

Auction Plat - Part of Sections 23 and 24 of Township 11 South, Range 14 West Marion County, Alabama

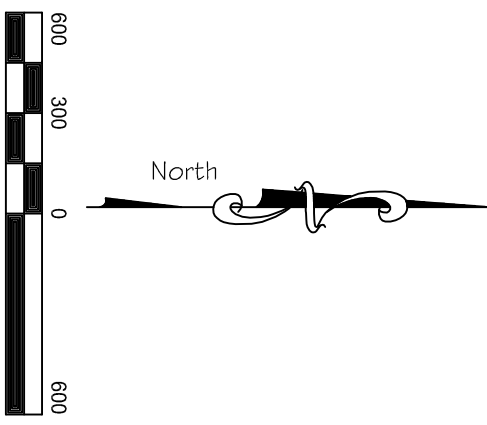
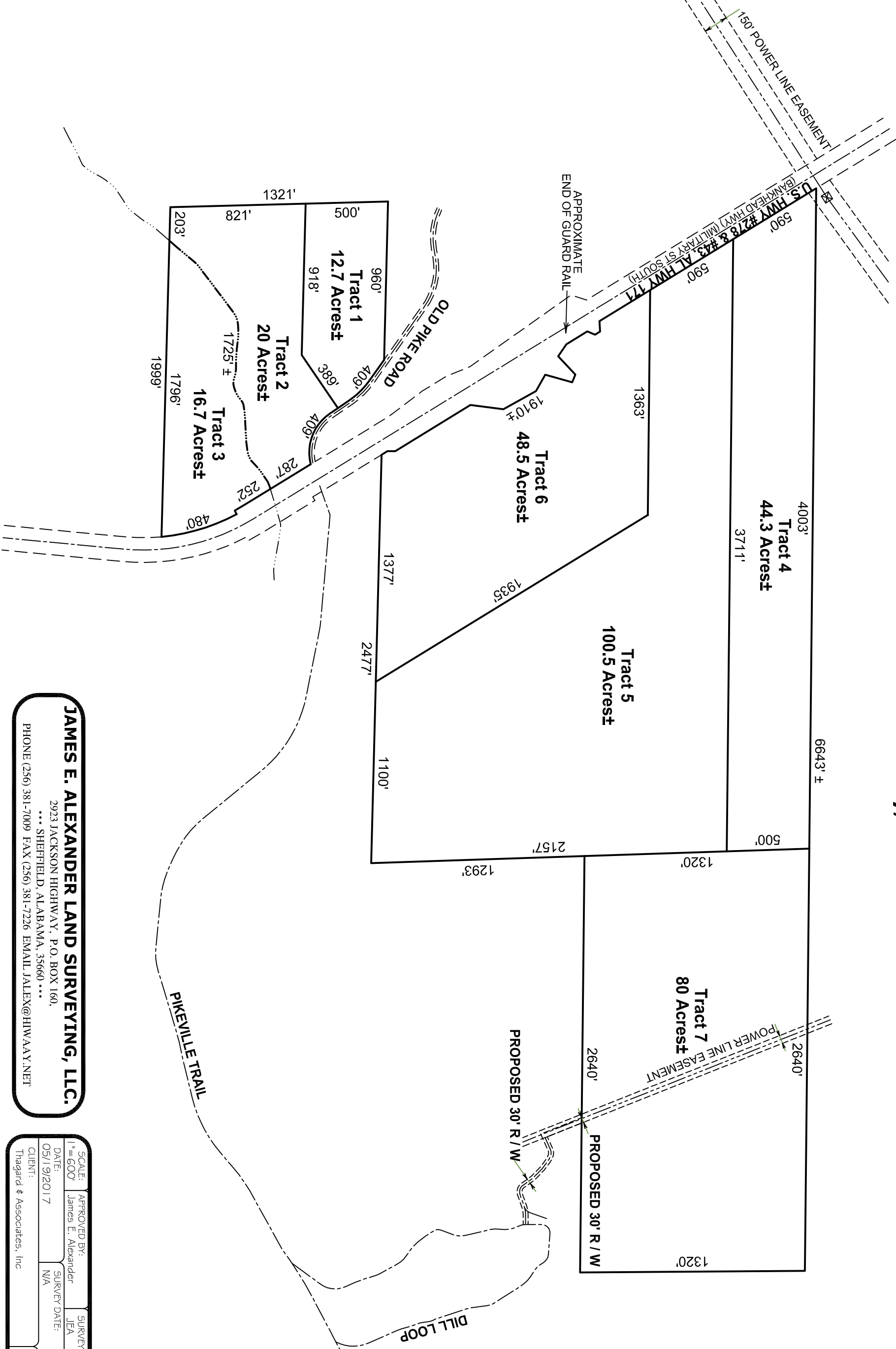

SOURCE OF INFORMATION:
Deed Book 2007, Page 1317

- LEGEND**
- POINT OF COMMENCEMENT - P.O.C.
 - POINT OF BEGINNING - P.O.B.
 - CAPPED IRON PIN SET - I.P.S. ○
 - IRON PIN FOUND - I.P.F. ●
 - CALCULATED CORNER - ○
 - MAG NAIL & WASHER SET - MNWS ○
 - MAG NAIL & WASHER FOUND - MNWF ●
 - LIGHT POLE ⚡
 - POWER POLE ⚡
 - GUY ANCHOR ↗
 - POWER LINE ———→
 - GRAVEL - - - - -
 - FENCE — X — X — X —
 - TEMPERATURE CONTROL UNIT - T.C.U.

- SURVEYORS NOTES**
1. IRON PIN SET ARE 1/2" REBAR CAPPED AND STAMPED WITH "JAMES E. ALEXANDER PROPERTY CORNER PLS 24022"
 2. PROPERTY SHOWN HEREON IS SUBJECT TO ANY AND ALL EASEMENTS OR RESTRICTIONS AFFECTING SAID PROPERTY.
- CLASS OF SURVEY: Specific Purpose
TYPE OF SURVEY: Auction Plat

JAMES E. ALEXANDER LAND SURVEYING, LLC.
2923 JACKSON HIGHWAY, P.O. BOX 160,
... SHEPHERD, ALABAMA, 35660 ...
PHONE (256) 381-7009 FAX (256) 381-7226 EMAIL JALEX@HIWAAY.NET

SCALE: 1" = 600'	APPROVED BY: James E. Alexander	SURVEY BY: JEA	DWG BY: JEA	WO# 17-98	REVISIONS:
DATE: 05/19/2017	SURVEY DATE: N/A	ASCII FILE			
CLIENT: Thagard & Associates, Inc	LOCATION: Sec 23 & 24-11-14 Marion Co., AL				