

BOUNDARY SURVEY FOR MADDOX & ABERNATHY

IN SECTION 36, TOWNSHIP 22 NORTH, RANGE 14 EAST

PARCEL NO. 14_11_07_36_3_005_008.000

21,000 SQ FT OR
0.482 AC.



SOURCE DEED
2017-210063

LEGEND	
DB	DEED BOOK
PG	PAGE
ROW	RIGHT-OF-WAY
■	POWER POLE
—OTC—	OVERHEAD TELEPHONE
—E—	OVERHEAD ELECTRIC
○—○—○	CHAINLINK FENCE
○	SET CAPPED IRON

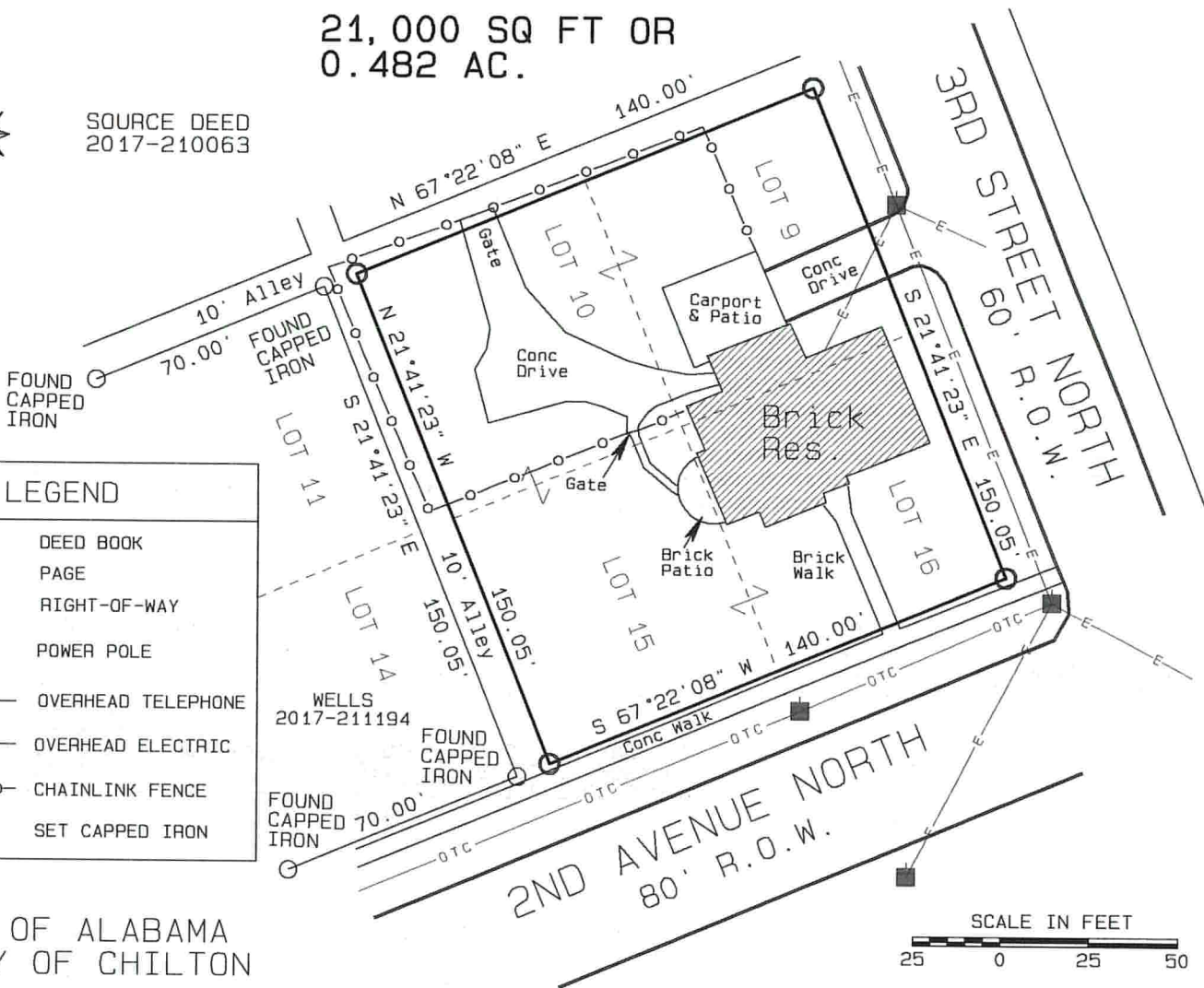

STATE OF ALABAMA
COUNTY OF CHILTON



Lots 9, 10, 15 and 16, in Block 4 of The City of Clanton, according to the Official Map of the City of Clanton as recorded in the Office of the Judge of Probate of Chilton County, Alabama in Map Book 1, Page 25; Slide A-003.
Containing 21,000 sq ft or 0.482 Acres, more or less.

I, Michael Carroll, a Professional Land Surveyor, hereby certify that the foregoing is a true and correct map or plat; that all parts of this survey and drawing have been completed in accordance with the current requirements of the Standards of Practice for Surveying in the State of Alabama to the best of my knowledge, information, and belief according to my survey this 15th day of January, 2019.

Michael Carroll

Michael Carroll
Alabama Registration No. 23155
2965 County Road 41
Clanton, Al. 35046
205-299-2020

NOTE:
NO BURIED UTILITIES SHOWN.
BEARINGS BASED ON PREVIOUS
SURVEY ON LOTS 11 AND 14.



I have reviewed the FIRM Flood Hazard Boundary Map and found the described property is not located within a special flood hazard area, according to map dated 03-16-2009, Community Panel No. 01021C 0309D.