

STATE OF ALABAMA  
JEFFERSON COUNTY

John S. Gustin III, a registered Land Surveyor of Birmingham, Alabama, hereby certify the foregoing to be a true and correct map plat of part of the Southwest Quarter of the Northeast Quarter of Section 5, Township 19 South, Range 2 West, more particularly described as follows:

Commence at the Northwest corner of said Section; thence run East along the North line of said Section 186.59 feet to the point of beginning of the Tract herein described; thence continue East along the North line of said Section 478.15304 feet; thence turn an angle to the right of 87° 52' and run South a measured distance of 957.46 feet to the center-line of Lower Rocky Ridge Road as the same is located and constructed; thence turn a measured angle to the right of 123° 53' and run Northwesterly along said center-line a measured distance of 172.0 feet; thence turn a measured angle to the right of 55° 57' and run Northerly a measured distance of 250.0 feet; thence turn an angle to the left of 23° 52' and run Northwesterly a distance of 42.3 feet; thence turn an angle to the left of 37° 21' and continue in a Northwesterly direction a distance of 163.04 feet; thence turn a measured angle to the right of 61° 18' and run Northerly a measured distance of 129.87 feet to a point which is 371.8 feet South of the North line of said Section; thence turn a measured angle to the left of 88° 51' and run Westerly 173.9 feet; thence turn an angle to the right of 88° 51' and run Northerly 375.0 feet to the point of beginning; except a triangle off the Southwesterly side of said Tract which is more particularly described as follows: Commence at the Northwest corner of the Southwest Quarter of the Northeast Quarter of Section 5, Township 19 South, Range 2 West and run East along the North line of said Section a distance of 186.59 feet; thence turn a measured angle to the right of 87° 48' and run South 375.0 feet; thence turn a measured angle to the left of 88° 51' and run Easterly 173.90 feet; thence turn a measured angle to the right of 88° 51' and run Southerly a measured distance of 129.87 feet to the point of beginning of the tract herein described; thence turn a measured angle to the left of 61° 18' and run Southeastwardly a distance of 163.04 feet; thence turn an angle to the left of 136° 52' and run Northwesterly 41.39 feet to the point of beginning; that the buildings now erected on said property are within the boundaries of same; that there are no encroachments by buildings now erected on adjoining properties; that this property is not situated within a Flood-Prone area according to the U.S. Department of the Interior Geological Survey Map of Flood-Prone Areas, Map #161-0; that the correct Street address is #2921 Lower Rocky Ridge Road (Old Rocky Ridge Road), Rocky Ridge District, Jefferson County, Alabama.

Dated according to my survey this the 9th day of December, 1977.

BETHUNE W. WHITSON COMPANY, INC.

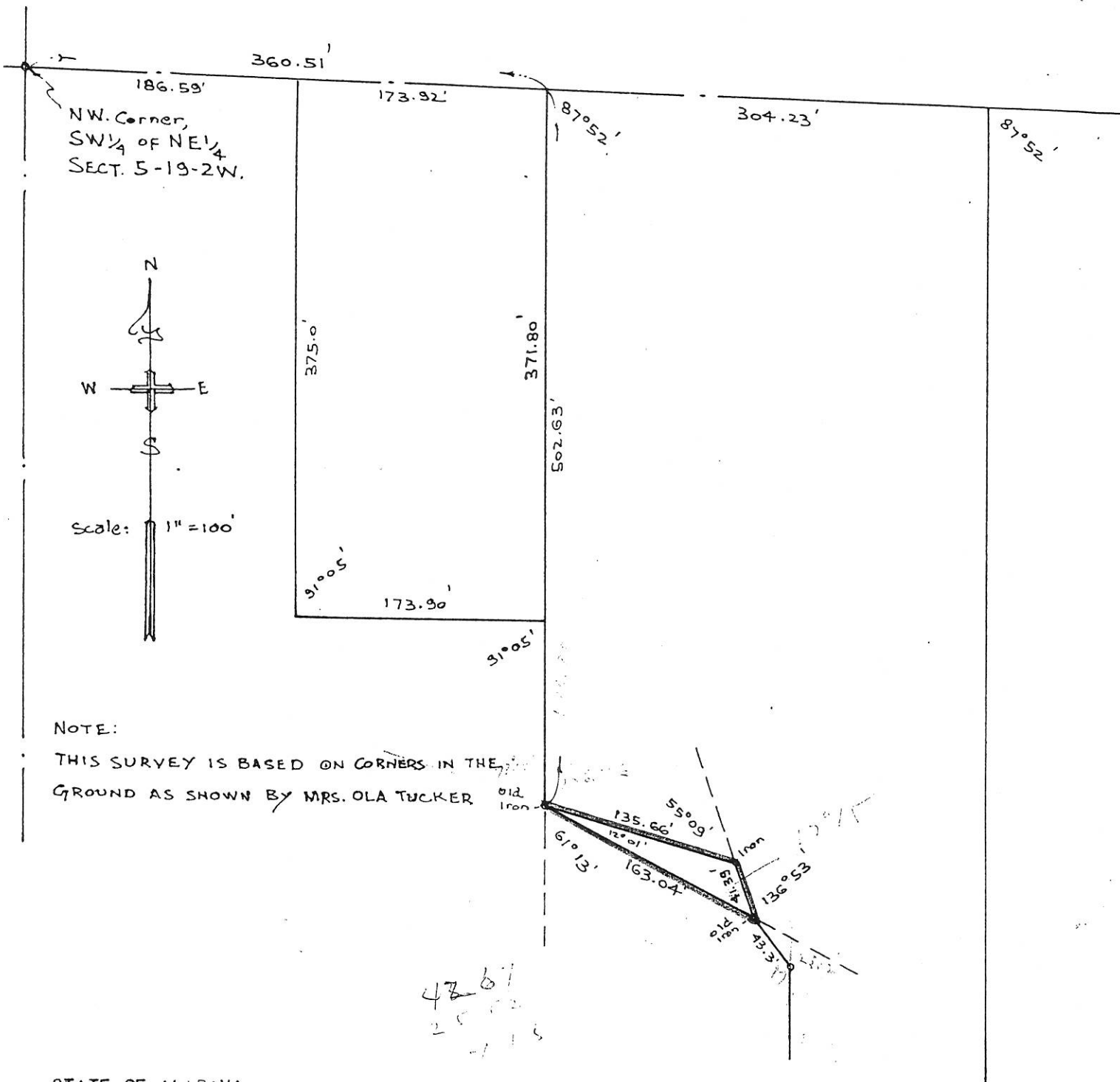

STATE OF ALABAMA  
JEFFERSON COUNTY

I, BETHEL W. WHITSON, A REGISTERED-LICENSED LAND SURVEYOR OF BIRMINGHAM, ALABAMA HEREBY CERTIFY THE FOREGOING TO BE A TRUE AND CORRECT MAP OR PLAT OF A PARCEL OF LAND LOCATED IN THE SOUTHWEST  $\frac{1}{4}$  OF THE NORTHEAST  $\frac{1}{4}$  OF SECTION 5, TOWNSHIP 19 SOUTH, RANGE 2 WEST MORE PARTICULARLY DESCRIBED AS FOLLOWS: COMMENCE AT THE NORTHWEST CORNER OF SAID SOUTHWEST  $\frac{1}{4}$  OF THE NORTHEAST  $\frac{1}{4}$  OF SECTION 5, TOWNSHIP 19 SOUTH, RANGE 2 WEST; THENCE RUN EAST LONG THE NORTH LINE OF SAID  $\frac{1}{4}$  SECTION FOR A DISTANCE OF 360.51'; THENCE TURN AN ANGLE TO THE RIGHT OF 87°52' AND RUN SOUTH A DISTANCE OF 502.63' TO THE POINT OF BEGINNING OF THE TRACT OR PARCEL HEREIN DESCRIBED; THENCE TURN AN ANGLE TO THE LEFT OF 61°13' AND RUN SOUTHEASTERLY A DISTANCE OF 163.04'; THENCE TURN AN ANGLE TO THE LEFT OF 136°53' AND RUN NORTHWESTERLY A DISTANCE OF 41.39'; THENCE TURN AN ANGLE TO THE LEFT OF 55°09' AND RUN WESTERLY A DISTANCE OF 135.66' TO THE POINT OF BEGINNING.-SITUATED IN JEFFERSON COUNTY, ALABAMA.

ACCORDING TO MY SURVEY THIS THE 11TH DAY OF MAY, 1968.