



October 5, 2021

USS Real Estate  
610 Preserve Parkway, Suite 200  
Hoover, Alabama 35226

**ATTENTION: Jammie Cowden**

**SUBJECT: Phase I Environmental Site Assessment Report**  
Undeveloped Properties  
6200 & 6600 J Oliver Boulevard  
6404 Kelco Place  
5625 & 5651 Valley Road  
6599 Seminole Circle  
Fairfield, Alabama 35064  
Project No. 1341-033-02

Dear Jammie:

Spectrum Environmental, Inc., (Spectrum) is pleased to provide this Phase I Environmental Site Assessment (Phase I ESA) Report prepared for the above-referenced property. The findings and conclusions of the Phase I ESA did not identify any Recognized Environmental Conditions (RECs) or Business Environmental Risks (BERs) in connection with the target property.

Please be aware that according to ASTM Practice E1527-13, this document is generally valid for 180 days, unless changes in site usage have occurred which would impact the environmental conditions of the property. If you have any questions or comments, please contact the undersigned at Spectrum Environmental, Inc. at (205) 664-2000.

Sincerely,  
SPECTRUM ENVIRONMENTAL, INC.

  
Audrey Henson  
Staff Scientist

  
Jamie D. Cox, P.G.  
Assessment Group Manager

[www.specenviro.com](http://www.specenviro.com)

Corporate Office  
Alabaster, AL  
(205) 664-2000

Mid-South Office  
Nashville, TN  
(615) 469-4941

Coastal Office  
Baldwin County, AL  
(205) 651-0886



# SPECTRUM

Solutions to Your Environmental Challenges

**Phase I Environmental Site Assessment Report  
Undeveloped Properties  
6200 & 6600 J Oliver Boulevard  
6404 Kelco Place  
5625 & 5651 Valley Road  
6599 Seminole Circle  
Fairfield, Alabama 35064**

Prepared For:

USS Real Estate  
610 Preserve Parkway, Suite 200  
Hoover, Alabama 35226

Report Issuance Date: October 5, 2021

Spectrum Project Number:  
1341-033-02

[www.specenviro.com](http://www.specenviro.com)

Corporate Office  
Alabaster, AL  
(205) 664-2000

Coastal Office  
Robertsdale, AL  
(205) 651-0886

Mid-South Office  
Nashville, TN  
(615) 469-4941

**TABLE OF CONTENTS**

---

Table of Contents .....	1
Acronyms .....	3
1.0 Executive Summary .....	5
1.1 Property Summary Table .....	5
1.2 Conclusions .....	6
1.3 Table of Critical Dates .....	7
2.0 Introduction .....	8
2.1 Purpose .....	8
2.2 Detailed Scope of Services .....	8
2.2.1 Records Review .....	9
2.2.2 Site Reconnaissance .....	10
2.2.3 Interviews .....	10
2.2.4 Evaluation and Report Preparation .....	10
2.3 Significant Assumptions .....	10
2.4 Limitations and Exceptions .....	10
2.5 Special Terms and Conditions .....	11
2.6 User Reliance .....	11
3.0 Site Description .....	12
3.1 Location and Legal Description .....	12
3.2 Site and Vicinity General Characteristics .....	12
3.3 Current Use of Property .....	12
3.4 Descriptions of Structures, Roads, and Other Site Improvements .....	12
3.5 Current Uses of Adjoining Properties .....	12
4.0 User Provided Information .....	13
4.1 Title and Judicial Records for Environmental Liens and AULs .....	13
4.2 Specialized Knowledge or Experience of the User .....	13
4.3 Valuation Reduction for Environmental Issues .....	13
4.4 Commonly Known or Reasonably Ascertainable Information .....	13
4.5 Property Owner, Manager, and/or Occupant Information .....	13
4.6 Reason for Performing Phase I ESA .....	13
5.0 Records Review .....	14
5.1 Standard Environmental Record Sources .....	14
5.1.1 Target Property .....	14
5.1.2 Surrounding Properties .....	14
5.1.3 Orphan Sites .....	16
5.2 Additional Environmental Record Sources .....	16
5.3 Physical Setting Sources .....	17
5.4 Historical Property Use Information .....	17
5.4.1 Fire Insurance Map Review .....	17
5.4.2 Historical Aerial Photographs .....	18
6.0 Site Reconnaissance .....	20

6.1	Methodology and Limiting Conditions.....	20
6.2	General Site Setting .....	20
6.3	Exterior and Interior Observations.....	20
6.4	Specific Items of Interest .....	20
6.5	Adjoining Properties .....	21
7.0	Interviews.....	22
8.0	Vapor Encroachment Screening .....	23
8.1	Introduction.....	23
8.2	Discussion.....	23
8.3	Findings.....	24
9.0	Findings.....	25
10.0	Opinion .....	26
10.1	Vapor Encroachment Condition .....	26
10.2	Current and Historical Use of Target Property .....	27
10.3	Current and Historical Use of Adjacent Property .....	27
11.0	Conclusion .....	29
12.0	Deviations .....	31
13.0	References.....	32
14.0	Signatures of Environmental Professionals .....	33
15.0	Qualifications of Environmental Professionals .....	34
16.0	Appendices.....	35

**ACRONYMS**

---

**STANDARD ENVIRONMENTAL RECORDS**

***Federal NPL site list***

NPL National Priority List  
Proposed NPL Proposed National Priority List Sites  
NPL LIENS Federal Superfund Liens

***Federal Delisted NPL site list***

Delisted NPL National Priority List Deletions

***Federal CERCLIS list***

CERCLIS Comprehensive Environmental Response, Compensation, and Liability Information System  
FEDERAL FACILITY Federal Facility Site Information listing

***Federal RCRA CORRACTS facilities list***

CORRACTS Corrective Action Report

***Federal RCRA non-CORRACTS TSD facilities list***

RCRA-TSDF RCRA - Treatment, Storage and Disposal

***Federal institutional controls / engineering controls registries***

US ENG CONTROLS Engineering Controls Sites List  
US INST CONTROL Sites with Institutional Controls

***State and tribal landfill and/or solid waste disposal site lists***

SWF/LF Permitted Landfills

***State and tribal leaking storage tank lists***

LAST List of AST Release Incidents  
INDIAN LUST Leaking Underground Storage Tanks on Indian Land

***State and tribal registered storage tank lists***

INDIAN UST Underground Storage Tanks on Indian Land  
FEMA UST Underground Storage Tank Listing

***State and tribal institutional control / engineering control registries***

ENG CONTROLS Engineering Controls Site Listing  
AUL Environmental Covenants

***State and tribal voluntary cleanup sites***

INDIAN VCP Voluntary Cleanup Priority Listing

***State and tribal Brownfields sites***

BROWNFIELDS Land Division Brownfields 128(a) Program Site Listing

**ADDITIONAL ENVIRONMENTAL RECORDS**

***Local Brownfield lists***

US BROWNFIELDS A Listing of Brownfields Sites

***Local Lists of Landfill / Solid Waste Disposal Sites***

ODI Open Dump Inventory  
DEBRIS REGION 9 Torres Martinez Reservation Illegal Dump Site Locations  
INDIAN ODI Report on the Status of Open Dumps on Indian Lands

***Local Lists of Hazardous waste / Contaminated Sites***

US CDL Clandestine Drug Labs  
AOCONCERN Area of Concern  
CDL Clandestine Methamphetamine Lab Sites  
US HIST CDL National Clandestine Laboratory Register

***Local Land Records***

LIENS 2 CERCLA Lien Information  
LUCIS Land Use Control Information System

***Records of Emergency Release Reports***

HMIRS Hazardous Materials Information Reporting System  
SPILLS Emergency Response Data

***Other Ascertainable Records***

COAL ASH Coal Ash Disposal Sites  
COAL ASH DOE STEAM-ELECTRIC PLANT OPERATION DATA  
COAL ASH EPA Coal Combustion Residues Surface Impoundments List  
CONSENT Superfund (CERCLA) Consent Decrees  
DOT OPS Incident and Accident Data  
DOD Department of Defense Sites  
DRYCLEANERS Drycleaner Facility Listing  
FUDS Formerly Used Defense Sites  
FTTS FIFRA/ TSCA Tracking System - FIFRA (Federal Insecticide, Fungicide,  
& Rodenticide Act)/TSCA (Toxic Substances Control Act)  
HIST FTTS FIFRA/TSCA Tracking System Administrative Case Listing  
ICIS Integrated Compliance Information System  
INDIAN RESERV Indian Reservations  
MINES Mines Master Index File  
MLTS Material Licensing Tracking System  
PADS PCB Activity Database System  
PCB TRANSFORMER PCB Transformer Registration Database  
RAATS RCRA Administrative Action Tracking System  
RADINFO Radiation Information Database  
ROD Records Of Decision  
SCRD DRYCLEANERS State Coalition for Remediation of Drycleaners Listing  
SSTS Section 7 Tracking Systems  
TRIS Toxic Chemical Release Inventory System  
TSCA Toxic Substances Control Act  
UMTRA Uranium Mill Tailings Sites

## 1.0 EXECUTIVE SUMMARY

Spectrum Environmental, Inc. (Spectrum) has prepared this Phase I Environmental Site Assessment (Phase I ESA) report for the undeveloped properties located at 6599 Seminole Circle, 6200 J Oliver Boulevard, 6600 J Oliver Boulevard, 6404 Kelco Place, 5651 Valley Road and 5625 Valley Road in Fairfield, Alabama in accordance with American Society of Testing and Materials (ASTM) Practice E 1527-13, Standard Practice for Environmental Site Assessments: Phase I Environmental Site Assessment Process, which is recognized by the United States Environmental Protection Agency (USEPA) and deemed to be compliant with the All Appropriate Inquiries (AAI) Regulation listed under 40 CFR Part 312.

The objective of this Phase I ESA was to identify, to the extent feasible *recognized environmental conditions*<sup>1</sup> (REC) and/or *business environmental risks*<sup>2</sup> (BER) in association with the property, if any. To accomplish this objective, Spectrum conducted a review of reasonably ascertainable<sup>3</sup> records (and practically reviewable<sup>4</sup>), conducted a site reconnaissance, conducted interviews of persons knowledgeable of the site/surrounding areas, and evaluated the data for reporting.

### 1.1 Property Summary Table

A summary of the pertinent details of the project is provided below.

Project Summary Table					
<b>Name of Client:</b>	USS Real Estate			<b>Project Number:</b>	1341-033-02
<b>Client Contact:</b>	Jammie Cowden				
<b>Project Description:</b>	Phase I ESA				
<b>Property Name:</b>	Commercial Property				
<b>Property Address:</b>	6599 Seminole Circle, 6200 J Oliver Boulevard, 6600 J Oliver Boulevard, 6404 Kelco Place, 5625 & 5651 Valley Road				
<b>City:</b>	Fairfield	<b>County:</b>	Jefferson	<b>State:</b>	AL
<b>Tax Map Designation:</b>	See Table Below				
<b>Property Area (Acres):</b>	See Table Below				
<b>Building Area (Square Feet):</b>	N/A				
<b>Assessor Designated Site Use:</b>	Not Listed				
<b>Year Built:</b>	N/A				
<b>Property Owner:</b>	United States Steel Corp				
<b>Assessment Personnel:</b>	Audrey Henson and Jamie Cox				
<b>Accompanied/Escorted By:</b>	Unescorted				
<b>Property Contact:</b>	Peter Allsopp				
<b>Inspection Date:</b>	September 23, 2021				
<b>Weather Conditions:</b>	Sunny and 85°F				

<sup>1</sup> *Recognized Environmental Condition* - "The presence or likely presence of any hazardous substances or petroleum products in, on, or at a property: (1) due to any release to the environment; (2) under conditions indicative of a release to the environment; or (3) under conditions that pose a material threat of a future release to the environment".

<sup>2</sup> *Business Environmental Risk* - A risk which can have a material environmental or environmentally-driven impact on the business associated with the current or planned use of a parcel of *commercial real estate*, not necessarily limited to those environmental issues required to be investigated in this practice.

<sup>3</sup> Reasonably ascertainable – Information that is: (1) publicly available, (2) obtainable from its source within reasonable time and cost constraints, and (3) practically reviewable.

<sup>4</sup> Practically Reviewable – Means that information provided by source in a manner and in a form that, upon examination, yields information relevant to the property without the need for extraordinary analysis of irrelevant data.

ID	Address	Parcel Number	Owner	Acres*
PA-1	6200 E J Oliver Blvd	30 00 14 1 013 001.000	United States Steel Corp	±2.50
PA-2	6600 E J Oliver Blvd	30 00 11 4 004 003.002	United States Steel Corp	±4.11
PA-3	6404 Kelco Pl	30 00 14 1 001 001.002	United States Steel Corp	±3.48
PA-4	5625 Valley Road	30 00 11 4 003 002.001	United States Steel Corp	±1.80
PA-5	5651 Valley Road	30 00 11 4 003 003.000	United States Steel Corp	±2.04
PA-6	6599 Seminole Circle	30 00 14 1 011 001.000	United States Steel Corp	±0.79

\*Acreage was obtained from the Jefferson County Website

## 1.2 Conclusions

Spectrum has performed a Phase I Environmental Site Assessment in accordance with the scope and limitations of ASTM Practice E 1527-13 of the target property. A summary of the findings is presented below.

### ***Recognized Environmental Conditions***

A recognized environmental condition (REC), as defined in the ASTM Standard, means the presence or likely presence of any hazardous substances or petroleum products in, on, or at a property: (1) due to any release to the environment; (2) under conditions indicative of a release to the environment; or (3) under conditions that pose a material threat of a future release to the environment. De minimis conditions are not REC's. *Based on our review of current and historical site data, no RECs were identified in connection with the target property.*

### ***Historical Recognized Environmental Conditions***

A historical recognized environmental condition (HREC), as defined in the ASTM Standard, is an environmental condition that in the past would have been identified as a REC, but has been adequately addressed and therefore no longer represents a REC. *Based on our review of current and historical site data, no HRECs were identified in connection with the target property.*

### ***Controlled Recognized Environmental Conditions***

A controlled recognized environmental condition (CREC), as defined in the ASTM Standard, is a REC resulting from a past release of hazardous substances or petroleum products that has been addressed to the satisfaction of the applicable regulatory authority (for example, as evidenced by the issuance of a no further action letter or equivalent or meeting risk-based criteria established by the regulatory authority), with hazardous substances or petroleum products allowed to remain in place subject to the implementation of required controls (for example, property use restrictions, activity and use limitations, institutional controls, or engineering controls). *Based on our review of current and historical site data, no CRECs were identified in connection with the target property.*



***Business Environmental Risks***

A business environmental risk (BER), as defined in the ASTM Standard, is a risk which can have a material environmental or environmentally driven impact on the business associated with the current or planned use of a parcel of commercial real estate, not necessarily limited to those environmental issues required to be investigated in this practice. *Based on our review of current and historical site data along with information collected during the site reconnaissance, no BERs were identified in connection with the target property.*

**1.3 Table of Critical Dates**

Table of Critical Dates	
Report Issuance Date	October 5, 2021
Date of Interview of Past and Present Owners and Occupants	October 1, 2021
Date of Recorded Environmental Clean-up Lien Search	-
Date of Government Record Review	September 24, 2021
Date of Visual Inspection of Subject and Adjoining Properties	September 23, 2021
Earliest Date of Interviews, Lien Search, Records Reviews and Inspections	September 24, 2021

It should be noted that this section is only intended to represent a brief summary of our findings and is not a detailed account of all the information compiled in preparation of this report. The user should review the Phase I ESA in its entirety prior to drawing any final conclusions as to potential environmental conditions associated with the site.

## 2.0 INTRODUCTION

---

### 2.1 Purpose

The purpose of this Phase I Environmental Site Assessment (Phase I ESA) is to identify, to the extent feasible pursuant to the processes prescribed in the ASTM, E1527-13 Standard Practice for Environmental Site Assessments: Phase I Environmental Site Assessment Process, *recognized environmental conditions* (RECs) in connection with the property. The term REC means “the presence or likely presence of any hazardous substances or petroleum products in, on, or at a property: (1) due to any release to the environment; (2) under conditions indicative of a release to the environment; or (3) under conditions that pose a material threat of a future release to the environment”. *De minimis* conditions are not recognized environmental conditions. *De minimis* conditions generally do not present a threat to human health or the environment and that generally would not be the subject of an enforcement action if brought to the attention of appropriate governmental agencies.

The Phase I ESA Process is intended to permit a *user* to satisfy one of the requirements to qualify for the *innocent landowner*<sup>5</sup>, *contiguous property owner*<sup>6</sup>, or *bona fide prospective purchaser*<sup>7</sup> limitations on CERCLA liability (*landowner liability protections*).

### 2.2 Detailed Scope of Services

Spectrum employs a phased approach to site investigations by outlining and completing specific work tasks. A Phase I ESA usually consists of a records review, site

---

<sup>5</sup> Innocent Landowner Defense: A person may qualify as one of three types of innocent landowners: (i) a person who “did not know and had no reason to know” that contamination existed on the property at the time the purchaser acquired the property; (ii) a government entity which acquired the property by escheat, or through any other involuntary transfer or acquisition, or through the exercise of eminent domain authority by purchase or condemnation; and (iii) a person who “acquired the facility by inheritance or bequest.” To qualify for the innocent landowner defense, such person must have made all appropriate inquiries on or before the date of purchase. Furthermore, the all appropriate inquiries must not have resulted in knowledge of the contamination. If it does, then such person did “know” or “had reason to know” of contamination and would not be eligible for the innocent landowner defense.

<sup>6</sup> Contiguous Property Owner Liability Protection: A person may qualify for the contiguous property owner liability protection if, among other requirements, such person owns real property that is contiguous to, and that is or may be contaminated by hazardous substances from other real property that is not owned by that person. Furthermore, such person conducted All Appropriate Inquiry at the time of acquisition of the property and did not know or have reason to know that the property was, or could be, contaminated by a release or threatened release from the contiguous property. The all appropriate inquiries must not result in knowledge of contamination. If it does, then such person did “know” or “had reason to know” of contamination and would not be eligible for the contiguous property owner liability protection.

<sup>7</sup> Bona fide prospective purchaser liability protection: A person may qualify as a bona fide prospective purchaser if, among other requirements, such person made “all appropriate inquiries into the previous ownership and uses of the facility in accordance with generally accepted good commercial and customary standards and practices.” Knowledge of contamination resulting from all appropriate inquiry would not generally preclude this liability protection. A person must make all appropriate inquiry on or before the date of purchase and the facility must have been purchased after January 11, 2002.

reconnaissance, personal interviews, and the generation of a report. Results of the initial Phase I ESA help assess whether further investigations may be necessary.

*2.2.1 Records Review*

The purpose of the records review is to obtain and review records that will help identify RECs in connection with the property. Accuracy and completeness of record information varies among information sources, including governmental sources. Record information is often inaccurate or incomplete. The user or environmental professional is not obligated to identify mistakes or insufficiencies in information provided. However, the environmental professional reviewing records shall make a reasonable effort to compensate for mistakes or insufficiencies in the information reviewed that are obvious in light of other information of which the environmental professional has actual knowledge.

A listing of standard environmental record sources is listed below.

<i>Standard Environmental Records Sources (where available)</i>	<i>Approximate Minimum Search Distance (miles)</i>
Federal NPL Site List	1.0
Federal delisted NPL	0.5
Federal CERCLIS list	0.5
Federal CERCLIS NFRAP list	0.5
Federal RCRA CORRACTS list	1
Federal RCRA TSD list	0.5
Federal RCRA Generators list	Property and Adjoining
Federal institutional control/ engineering control registries	Property only
Federal ERNS list	Property only
State/tribal list of hazardous waste sites	
State/tribal NPL	1.0
State/tribal CERCLIS	0.5
State/tribal Landfill	0.5
State/tribal LUST	0.5
State/tribal Registered UST/AST	Property and Adjoining
State/tribal institutional control/ engineering control registries	Property only
State/tribal VCP sites list	0.5
State/tribal Brownfield sites list	0.5

Other sources of information that could be reviewed include, but is not limited to, Alabama Department of Environmental Management (ADEM), the local Fire Department, Planning Department, Building Permits Department, aerial photographs, fire insurance maps, property tax files, recorded land title records, topographic maps, and city directories.

### *2.2.2 Site Reconnaissance*

The objective of the site reconnaissance was to obtain information indicating the likelihood of identifying RECs in connection with the property. A site reconnaissance was conducted by Spectrum personnel experienced in hazardous materials/petroleum product surveys. Surface conditions and current activities on the subject property and on adjoining properties were observed. An inventory of potential contaminant sources on, and adjoining, the subject property was completed on the basis of regulatory agency record reviews and visual observations. Limitations encountered during the site reconnaissance are included in the discussion of the report.

### *2.2.3 Interviews*

The objective of interviews was to obtain information indicating RECs in connection with the property. Interviews with past and present owner, operators, and/or occupants of the property, where possible, were conducted as part of this Phase I ESA. Other persons potentially interviewed could include State and local government officials, local fire department personnel, local historians, and others that may have specialized knowledge of the site and/or surrounding properties.

### *2.2.4 Evaluation and Report Preparation*

This Phase I ESA report summarizes the findings from the tasks described above. Spectrum has provided a discussion of potential and existing contamination sources, and conclusions regarding our evaluation of the likelihood of contamination on the target property.

## **2.3 Significant Assumptions**

No significant assumptions were made during the conduct of this Phase I ESA unless otherwise stated.

## **2.4 Limitations and Exceptions**

Spectrum has performed our services for this project in accordance with our agreement, ASTM Practice E 1527-13, and the site-specific requirements provided by client, where applicable. No guarantees are either expressed or implied.

The records search was limited to information available from public sources; this information is changing continually and is frequently incomplete. Unless we have actual knowledge to the contrary, all information obtained from interviews or provided to us has been assumed to be correct and complete. Spectrum assumes no liability for findings or conclusions we may draw based on misleading or false information provided to us. Further, we assume no liability for items, conditions, or situations not visible or readily accessible through the application of standard professional care and practice.

There is no investigation that is thorough enough to preclude the presence of materials on the subject property that presently, or in the future, may be considered hazardous. Because regulatory evaluation criteria are constantly changing, concentrations of contaminants present and considered to be acceptable may, in the future, become subject to different regulatory standards and require remediation. Spectrum assumes no liability for findings or conclusions we may draw based on misleading or false information provided to us. Further, we assume no liability for items, conditions, or situations not visible or readily accessible through the application of standard professional care and practice.

## **2.5 Special Terms and Conditions**

There are no special terms and/or conditions pertaining to this Phase I ESA.

## **2.6 User Reliance**

This report is certified to USS Real Estate. Any reliance on this report by other parties shall be at such party's sole risk.

### 3.0 SITE DESCRIPTION

---

#### 3.1 Location and Legal Description

The target property encompasses ±14.72 acres of undeveloped land and includes the parcels located at 6599 Seminole Circle, 6200 J Oliver Boulevard, 6600 J Oliver Boulevard, 6404 Kelco Place, 5651 Valley Road and 5625 Valley Road in Fairfield, Alabama (Figure 1 – Appendix A). An aerial view of the target property is provided as Figure 2 and a tax map is provided as Figure 3.

#### 3.2 Site and Vicinity General Characteristics

The target property is located in a mixed residential and commercial area of Fairfield, Alabama. The uses of adjoining properties are listed in Section 3.5 below.

#### 3.3 Current Use of Property

The target property parcels are all currently undeveloped, except for a billboard located on PA-4.

#### 3.4 Descriptions of Structures, Roads, and Other Site Improvements

The target property is currently undeveloped. No buildings or structures were observed during the site reconnaissance, with the exception of a billboard on PA-4. A slab of concrete was observed on PA-6. The property parcels can be accessed via E J Oliver Boulevard, Seminole Circle, Kelco Place or Valley Road.

#### 3.5 Current Uses of Adjoining Properties

Direction	Use
North	Residential/Commercial
South	Residential/Commercial
East	Residential/Commercial
West	Residential/Commercial/Undeveloped

## **4.0 USER PROVIDED INFORMATION**

---

A User Questionnaire was completed by Peter Allsopp (on behalf of the User) to assist the environmental professional in evaluating the target property. A copy of the completed User Questionnaire is provided in Appendix B and a summary of the information provided is discussed below.

### **4.1 Title and Judicial Records for Environmental Liens and AULs**

Judicial and Title Records were not provided to Spectrum for review and discussion in this Phase I ESA report. However, the User was not aware of any environmental liens or AULs in connection with the target property.

### **4.2 Specialized Knowledge or Experience of the User**

The User stated that they have any specialized knowledge of the target property and that they once managed and worked in the Flintridge Building.

### **4.3 Valuation Reduction for Environmental Issues**

The User stated that the price of the property represents fair market value.

### **4.4 Commonly Known or Reasonably Ascertainable Information**

The User is aware of the past uses of the property and specific chemicals. The User is not aware of any environmental incidents or cleanups associated with the property with the exception of asbestos abatement on the former structures located on PA-4.

### **4.5 Property Owner, Manager, and/or Occupant Information**

The target property is owned by United States Steel Corp and has been assigned parcel numbers 30 00 14 1 013 001.000, 30 00 11 4 004 003.002, 30 00 14 1 001 001.002, 30 00 11 4 003 002.001, 30 00 11 4 003 003.000, and 30 00 14 1 011 001.000.

### **4.6 Reason for Performing Phase I ESA**

According to the User, this Phase I ESA has been conducted as part of environmental due diligence and prior to auction of the target property with the purpose of identifying potential RECs and/or BERs that might exist in connection with the property.

**5.0 RECORDS REVIEW**

**5.1 Standard Environmental Record Sources**

Environmental Risk Information Services (ERIS) conducted a search of available environmental records. The report, dated September 24, 2021, was designed to assist parties seeking to meet the requirements of EPA’s Standards and Practices for All Appropriate Inquiries (40 CFR Part 312), the ASTM Standard Practice for Environmental Site Assessments (E 1527-13) or custom requirements developed for the evaluation of environmental risks associated with a parcel of real estate.

ERIS’s search of available (“reasonably ascertainable”) government records on the target property and within the search radius around the target property included the databases listed on Pages 4 through 7 of the Radius Search database report (Appendix C).

*5.1.1 Target Property*

The target property was not identified in any of the databases searched.

*5.1.2 Surrounding Properties*

Discussion of Groundwater Flow Direction - The position (with respect to the groundwater flow direction) of any site to the target property is essential in helping evaluate whether or not a site (or contamination associated with a site) represents a REC to the target property. Based on our review of site topography and surface water features, it appears that the groundwater flow direction in the area would be generally to the west towards Opossum Creek.

For the purpose of the following discussion, only those sites in close proximity, and in an apparent crossgradient/upgradient position relative to the target property will be evaluated. A discussion of the surrounding sites is provided in the table below:

<b>FACILITY</b>	<b>STREET</b>	<b>MILES</b>	<b>DIR.</b>	<b>DATABASE</b>
Sears Roebuck and Co 2206/6477	6550 Aaron Aronov Drive	0.05	N	FINDS, RCRA NONGEN
This site is located approximately 0.05 miles from PA-6 (see table in Section 1.1 & Figure 2) and in an interpreted crossgradient position. The site is listed in the RCRA database as a Non-				



<p>Generator of hazardous waste and there are no RCRA violations reported. The FINDS database does not provide any further information regarding the use of petroleum products or hazardous materials at the site. <i>Based on this information, this site is not interpreted to represent a REC in connection with the target property.</i></p>				
Sears Roebuck and Co	6403 Flintridge Drive			RCRA VSQG
<p>This site is located approximately 0.05 miles from PA-6 (see table in Section 1.1 &amp; Figure 2) and in an interpreted crossgradient position. The site is listed in the RCRA database as a Non-Generator of hazardous waste and there are no RCRA violations reported. The FINDS database does not provide any further information regarding the use of petroleum products or hazardous materials at the site. <i>Based on this information, this site is not interpreted to represent a REC in connection with the target property.</i></p>				
Chevron USA Inc 0044648	5601 Valley Road	0.01	N	LUST, UST
<p>This site adjoins PA-4 and PA-5 to the north and is in an interpreted crossgradient position. The site is listed in the Underground Storage Tank (UST) database for having one 550-gallon used oil UST, one 5000-gallon gasoline UST, and two 10,000-gallon gasoline USTs. The tanks were installed in the 1960s and removed in 1988. The site is also listed in the Leaking Underground Storage Tank (LUST) database due to a release that was reported in December 1991. No Further Action (NFA) with Conditions was issued by ADEM in September 2003.</p> <p>Spectrum obtained a copy of the most recent Groundwater Sampling Assessment Report, dated February 25, 2003, from ADEM's <a href="#">eFile Website</a>. The report was prepared by ELLIS Environmental Consultants, LLC (ELLIS) for Chevron Products Company. ELLIS determined that the direction of groundwater flow at the site is toward the west-southwest. Based on the results from sampling, BTEX constituents were detected within two of the groundwater samples collected; however, benzene, ethylbenzene, and toluene concentrations were detected below 0.500 µg/l and the concentration of total xylenes was detected below 1 µg/l in the samples collected from the monitoring well closest to the target property. Due to file size, this report may be provided upon request. <i>Based on this information, this site is not interpreted to represent a REC in connection with the target property.</i></p>				
Ryder Rentals	E J Oliver Blvd	0.11	N	SPILLS
Fairfield Shell	5601 E J Oliver Blvd	0.11	N	UST
<p>This site is located approximately 0.11 miles northeast of PA-4 and PA-5 and approximately 0.08 miles to the north of PA-2. The site is located in an interpreted crossgradient position relative to the parcels. The site is listed in the SPILLS database due to a reported spill of 100 gallons of diesel fuel in October 1995. The incident was reportedly closed later in the month. The site is also listed in the UST database for having one 10,000-gallon gasoline/diesel (multi compartment) UST and one 10,000-gallon gasoline UST. The tanks were installed in 2008 and are currently in use. Based on a review of compliance documents obtained from ADEM's eFile website, the USTs passed the annual inspection and associated tests in March 2020. <i>Based on this information, specifically the crossgradient position and UST compliance status, this site is not interpreted to represent a REC in connection with the target property.</i></p>				
Bennett Truck Transport	Valley Road	0.07	N	SPILLS
<p>This site is located approximately 0.07 miles north of PA-4 and PA-5 and is in an interpreted crossgradient position relative to the parcels. The site is listed in the SPILLS database due to a reported spill of 80 gallons of diesel fuel in February 2006. The incident was reportedly closed in September 2007. <i>Based on this information, specifically the crossgradient position, this site is not interpreted to represent a REC in connection with the target property.</i></p>				

Home Depot Store #0882	6405 Flintridge Drive	0.08	NE	AST, UST, RCRA SQG
<p>This site is located approximately 0.08 miles north of PA-3 and is in an interpreted crossgradient to upgradient position relative to the parcel. The site is listed in the Aboveground Storage Tank (AST) database for having one 275-gallon diesel AST. The tank was installed in 1995 and is currently in use. The site is also listed in the UST database; however, this listing appears to be associated with the AST and there are no USTs listed at the site. Further, the site is listed in the RCRA database as a Small Quantity Generator of hazardous waste. The facility received several violations in 2006, but returned to compliance the same year. <i>Based on this information, specifically the crossgradient position and RCRA compliance status, this site is not interpreted to represent a REC in connection with the target property.</i></p>				

### 5.1.3 Orphan Sites

Five Orphan sites were identified in the database report. After further review, it appears that one site is located in an interpreted downgradient position, two sites are located in distant crossgradient positions, and one site is located over a mile from the target property.

The fifth site (unnamed site of Valley Road) is listed in the Hazardous Materials Information Reporting System (HMIRS) due to a reported release of 0.5 gallons of Nalco 8325 in June 1994. *Based on the amount released, this site is not interpreted to represent a REC in connection with the target property.*

## 5.2 Additional Environmental Record Sources

A previous Phase I ESA was conducted at that target property (PA-4) by Highland Technical Service, Inc (HTSI), dated December 7, 2007. At the time of the assessment, the property included three multi-family residential buildings. HTSI did not identify any RECs in connection with the target property.

### 5.3 Physical Setting Sources

**Property Information:**

**Project Property:** Flintridge Properties  
 Flintridge Properties Fairfield AL 35064

**Project No:** 1341-033 / 14431

**Coordinates:**

**Latitude:** 33.47745243  
**Longitude:** -86.92080854  
**UTM Northing:** 3,704,070.91  
**UTM Easting:** 507,485.27  
**UTM Zone:** UTM Zone 16S

**Elevation:** 676 FT

### 5.4 Historical Property Use Information

Historical property use information was obtained through a search of readily available and reasonable ascertainable sources that included a review of Fire Insurance Maps, historical maps and aerial photographs, and interviews with persons knowledgeable of the site. A discussion of historical information sources is provided below and interviews with persons knowledgeable of the site are provided in Section 7.0 - Interviews.

#### 5.4.1 Fire Insurance Map Review

A review of available Fire Insurance Maps, as provided by ERIS, indicates coverage for the property for the subject property and surrounding area for the years 1928 and 1950. A summary of the maps is listed in the table below. This report is provided in Appendix D.

YEAR	PROPERTY	COMMENT
1928	Target	The target property appears to be undeveloped or is not depicted.
	Adjoining	Adjoining properties to the east of PA-1, PA-4, and PA-5 appear to be developed for residential use. All other adjoining properties are undeveloped or not depicted.
1950	Target	Residential buildings are depicted on PA-4.
	Adjoining	Residential buildings are depicted on adjoining properties to the east of PA-2.

5.4.2 *Historical Aerial Photographs*

Historical aerial photographs for the target property were obtained through ERIS. The historical photographs are provided in Appendix E and summaries for each photo are provided below:

Year	Property	Discussion
1940, 1947	Target	The target property appears to be undeveloped or developed for agricultural use. Roads appear to traverse PA-1, PA-2, PA-3, PA-4, PA-5, and the corner of PA-6.
	Surrounding	Adjoining properties to the east of PA-1, PA-2, and PA-4 appear to be developed for residential use. All other adjoining properties appear to be predominately undeveloped.
1952	Target	Due to poor image quality, little information was obtained from the 1952 aerial photograph; however, the target property has not changed significantly from the previous aerial photographs.
	Surrounding	The adjoining property to the south of PA-1 appears to be developed for commercial use (Flintridge Building). Adjoining properties to the west of PA-6 appear to be developed for residential use.
1960	Target	Buildings are visible on PA-4.
	Surrounding	Present-day Aaron Aronov Drive adjoins PA-6 to the east. Surrounding properties to the west of PA-3 appear to be developed for commercial use.
1967	Target	The target property has not changed significantly from the previous aerial photographs.
	Surrounding	An adjoining property to the north of PA-4 appears to be developed for commercial use. Adjoining residential buildings to the east of PA-4 appear to have been demolished.
1970, 1975	Target	The target property has not changed significantly from the previous aerial photographs.
	Surrounding	Present-day I-59 adjoins PA-4, to the east and PA-3 to the west.
1981	Target	The target property has not changed significantly from the previous aerial photograph.
	Surrounding	Adjoining properties to the west of PA-4 and PA-5 appear to be undergoing development.
1990	Target	PA-3 appears to have been predominately cleared of trees.
	Surrounding	Adjoining properties to the south and west of PA-4 and PA-5 appear to be developed for commercial use. Residential buildings adjoining PA-2 to the west appear to have been demolished and new commercial or residential building have been developed. Adjoining properties to the south of PA-3 and east of PA-6 appear to have been cleared and graded for development. Adjoining properties to the south of PA-6 appear to be developed for residential use. Surrounding properties to the east of PA-6 appear to be developed for commercial use.
1997	Target	The property does not appear to have changed significantly from the previous aerial photographs.
	Surrounding	Adjoining properties to the east of PA-3 and south of PA-2 appear to be developed for commercial use. Adjoining properties to the east of PA-6 appear to be developed for commercial use.

Year	Property	Discussion
2006	Target	The target property has not changed significantly from the previous aerial photograph.
	Surrounding	The adjoining commercial building to the north of PA-4 and PA-5 appears to have been demolished. The adjoining property to the south of PA-3 appears to be developed for commercial use.
2009, 2011, 2013, 2015, 2017, 2019	Target	Buildings on PA-4 appear to have been demolished.
	Surrounding	A surrounding property to the north of PA-2 appears to be developed for commercial use.

**6.0 SITE RECONNAISSANCE**

**6.1 Methodology and Limiting Conditions**

Spectrum personnel (Audrey Henson and Jamie Cox) conducted a visual reconnaissance of the subject property on September 23, 2021. Spectrum personnel walked the property in attempt to identify potential RECs and/or BERs, if any. No limiting conditions prevented Spectrum from assessing the property. Photographs taken during the site reconnaissance are provided in Appendix F.

**6.2 General Site Setting**

The area is underlain by Copper Ridge Dolomite, which consists of light-gray finely to coarsely crystalline, thick-bedded siliceous dolomite; characterized by abundant stromatolitic chert (Szabo, et al. 1998). Additional information related to site topography, hydrology, soils, wells, and radon are provided in the Physical Setting Report (Appendix G)

**6.3 Exterior and Interior Observations**

The target property currently undeveloped. PA-4, PA-5, and PA-6 are densely forested, and the other parcels are grass lots. A slab of concrete was observed on PA-6. No buildings or structures were observed during the site reconnaissance, with the exception of a billboard on PA-4.

**6.4 Specific Items of Interest**

In addition to the general observations described above, specific items/areas of interest are discussed below.

Area of Interest	Discussion
USTs	None Observed
ASTs	None Observed
Drums	None Observed
Drains/Sumps	A sanitary sewer cover was observed on PA-2
Stained Soil/Stressed Vegetation	None Observed
Water Wells	None Observed
Septic Tanks/Field Lines	None Observed
Electrical Transformers	Pole-mounted transformers were observed on PA-2 and PA-5.
Solid Wastes	Scattered trash piles were observed on PA-4 and PA-5.
Pits, Ponds, and/or Lagoons	None Observed
In-ground Hydraulic Lifts	None Observed

<b>Area of Interest</b>	<b>Discussion</b>
Waste Incineration	None Observed
Chemicals and/or Waste Materials	None Observed
Pipelines	None Observed

## 6.5 Adjoining Properties

<b>Direction</b>	<b>Use</b>
North	Residential/Commercial
South	Residential/Commercial
East	Residential/Commercial
West	Residential/Commercial/Undeveloped

## **7.0 INTERVIEWS**

---

### **Property Owner Representative – Peter Allsopp**

Spectrum interviewed Mr. Peter Allsopp, a representative of the property owner, over the phone on October 1, 2021. Mr. Allsopp stated that he has been associated with the property and US Steel for approximately 24 years. US Steel has owned all the parcels other than PA-4 for over a century. He stated that PA-4 was previously developed for use as an apartment complex and that all other properties have been undeveloped. Mr. Allsopp stated that US Steel bought and demolished the buildings at PA-4 in 2008. Additionally, Mr. Allsopp informed Spectrum that the property is supplied sanitary sewer connection. Mr. Allsopp stated that he is not aware of any buried drums, USTs, or ASTs on the target property. Further, Mr. Allsopp stated that he is unaware of any environmental incidents involving petroleum products or hazardous materials at the target property.

### **Fairfield Fire Department**

Spectrum left a message with the Fairfield Fire Department on October 1, 2021 to determine if there have been any fires or responses at the target property; however, a response has not been received at this time.



## **8.0 VAPOR ENCROACHMENT SCREENING**

---

### **8.1 Introduction**

Spectrum conducted a vapor encroachment screen (VES) in accordance with ASTM E2600-10: Standard Guide for Vapor Encroachment Screening on Property Involved in Real Estate Transactions as part of this Phase I ESA to identify a Vapor Encroachment Condition<sup>8</sup> (VEC) associated with the target property. Factors considered by Spectrum's Environmental Professional included the following:

- Use of Target Property
- Types of Chemicals of Concern (COCs)
- Location(s) of Known/Suspected Contamination
- Soil Characteristics
- Depth to Groundwater
- Vapor Conduits
- Cleanup Status of Contaminated Property(s)

### **8.2 Discussion**

As part of the VES evaluation, Spectrum considered the above factors in addition to the anticipated groundwater flow direction and barriers/conduits affecting groundwater flow, if any. The position (with respect to the groundwater flow direction) of any site to the target property is essential in helping evaluate whether or not a site (or contamination associated with a site) represents a VEC to the target property.

Based on our review of site topography and surface water drainage features, it appears that the groundwater flow direction in the vicinity of the target property would be to the west towards Opossum Creek.

---

<sup>8</sup> Vapor Encroachment Condition (VEC) — the presence or likely presence of COC vapors in the sub-surface of the target property (TP) caused by the release of vapors from contaminated soil or groundwater either on or near the TP.

### **8.3 Findings**

Based on a review of historical data, the target property has been predominately undeveloped since at least 1940, with the exception of PA-4. From at least 1950 until approximately 2006, PA-4 was developed for multi-family residential use. Currently, there are no buildings on the target property. During the site reconnaissance, no petroleum products or hazardous materials were observed on the target property. Further, the target property was not identified in any of the environmental databases searched.

Multiple sites were identified in the environmental database report within the search distance set forth in ASTM E2600-10 (up to 0.33 miles from the target property). A review of information in the database report (see Section 5.1.2) did not identify any sites with known releases or spills that would likely affect the target property. *Based on our review of this data, a VEC to the target property is unlikely.*

## **9.0 FINDINGS**

---

Spectrum has conducted a review of readily available and reasonably ascertainable records for the site, conducted a site reconnaissance along with interviews with persons knowledgeable of the site and surrounding properties, and evaluated the data during the preparation of this report. Based on our evaluation of the data, Spectrum presents the following findings:

- *Vapor Encroachment Conditions*
- *Current and historical use of target property; and*
- *Current and historical use of adjacent properties.*

## 10.0 OPINION

---

Based on the information obtained during the site reconnaissance, records reviews, and interviews, Spectrum has evaluated current and historical information pertaining to the target and surrounding properties. Based on these evaluations, opinions regarding conditions observed and the classification of these conditions is presented below. For each condition, Spectrum has classified each as a REC, a historical REC<sup>9</sup>, a Controlled REC<sup>10</sup>, or a BER and presents an opinion why the condition is classified as such.

### 10.1 Vapor Encroachment Condition

The target property is currently undergoing development for commercial use. Prior to this, the property was undeveloped, forested land.

Based on a review of historical data, the target property has been predominately undeveloped since at least 1940, with the exception of PA-4. From at least 1950 until approximately 2006, PA-4 was developed for multi-family residential use. Currently, there are no buildings on the target property. During the site reconnaissance, no petroleum products or hazardous materials were observed on the target property. Further, the target property was not identified in any of the environmental databases searched.

Multiple sites were identified in the environmental database report within the search distance set forth in ASTM E2600-10 (up to 0.33 miles from the target property). A review of information in the database report (see Section 5.1.2) did not identify any sites with

---

<sup>9</sup> *Historical Recognized Environmental Condition*—A past release of any hazardous substances or petroleum products that has occurred in connection with the property and has been addressed to the satisfaction of the applicable regulatory authority or meeting unrestricted use criteria established by a regulatory authority, without subjecting the property to any required controls (for example, property use restrictions, activity and use limitations, institutional controls, or engineering controls). Before calling the past release a historical recognized environmental condition, the environmental professional must determine whether the past release is a recognized environmental condition at the time the Phase I Environmental Site Assessment is conducted (for example, if there has been a change in the regulatory criteria). If the EP considers the past release to be a recognized environmental condition at the time the Phase I ESA is conducted, the condition shall be included in the conclusions section of the report as a recognized environmental condition.

<sup>10</sup> *Controlled Recognized Environmental Condition*—A recognized environmental condition resulting from a past release of hazardous substances or petroleum products that has been addressed to the satisfaction of the applicable regulatory authority (for example, as evidenced by the issuance of a no further action letter or equivalent, or meeting risk-based criteria established by regulatory authority), with hazardous substances or petroleum products allowed to remain in place subject to the implementation of required controls (for example, property use restrictions, activity and use limitations, institutional controls, or engineering controls).

known releases or spills that would likely affect the target property. *Based on our review of this data, a VEC to the target property is unlikely.*

## **10.2 Current and Historical Use of Target Property**

Based on a review of historical data, the target property has been predominately undeveloped since at least 1940, with the exception of PA-4. From at least 1950 until approximately 2006, PA-4 was developed for multi-family residential use. Currently, there are no buildings on the target property.

The target property was not listed in any of the databases searched by ERIS. During the site reconnaissance, Spectrum identified no storage of hazardous materials or petroleum products on the target property.

*Based on this information, the current and historical use of the target property, the past and current site operations are not interpreted to represent a recognized environmental condition to the target property.*

## **10.3 Current and Historical Use of Adjacent Property**

Based on our review of the environmental database report, adjoining properties were predominately undeveloped or developed for residential use from at least the late 1920s until the early 1950s. By this time, an adjoining property to the south of PA-1 was developed for commercial use. By the late 1960s, surrounding properties to the west of PA-3 were developed for commercial use, an adjoining property to the north of PA-4 and PA-5 was developed for commercial use, and several residential buildings to the west of PA-2 were demolished. By the early 1990s, adjoining properties to the west and south of PA-4 and PA-5 were developed for commercial use, remaining residential buildings to the west of PA-2 were demolished and new residential or commercial buildings were developed. By the late 1990s, adjoining properties to the east of PA-6 and PA-3 were developed for commercial use. By approximately 2006, an adjoining property to the south of PA-3 was developed for commercial use and the adjoining property to the north of PA-4 and PA-5 was demolished.

The ERIS database report identified multiple sites and based on the discussion and opinions presented in Section 5.1.2, did not identify the potential of a release from any adjoining properties that could have affected the target property. *Based on our review of the environmental database report, a reconnaissance of the surrounding properties, and our review of surface water drainage patterns, no adjoining properties were interpreted to represent a REC to the target property.*

## 11.0 CONCLUSION

---

We have performed a Phase I Environmental Site Assessment in conformance with the scope and limitations of ASTM Practice E1527 for the target property. Any exceptions to, or deletions from, this practice are described in Section 12.0 – Deviations of this report. Based on our review of current and historical site data, the following conclusions are presented.

### ***Recognized Environmental Conditions***

A recognized environmental condition (REC), as defined in the ASTM Standard, means the presence or likely presence of any hazardous substances or petroleum products in, on, or at a property: (1) due to any release to the environment; (2) under conditions indicative of a release to the environment; or (3) under conditions that pose a material threat of a future release to the environment. *De minimis* conditions are not REC's. *Based on our review of current and historical site data, no RECs were identified in connection with the target property.*

### ***Historical Recognized Environmental Conditions***

A historical recognized environmental condition (HREC), as defined in the ASTM Standard, is an environmental condition that in the past would have been identified as a REC, but has been adequately addressed and therefore no longer represents a REC. *Based on our review of current and historical site data, no HRECs were identified in connection with the target property.*

### ***Controlled Recognized Environmental Conditions***

A controlled recognized environmental condition (CREC), as defined in the ASTM Standard, is a REC resulting from a past release of hazardous substances or petroleum products that has been addressed to the satisfaction of the applicable regulatory authority (for example, as evidenced by the issuance of a no further action letter or equivalent or meeting risk-based criteria established by the regulatory authority), with hazardous substances or petroleum products allowed to remain in place subject to the implementation of required controls (for example, property use restrictions, activity and use limitations,

institutional controls, or engineering controls). *Based on our review of current and historical site data, no CRECs were identified in connection with the target property.*

***Business Environmental Risks***

A business environmental risk (BER), as defined in the ASTM Standard, is a risk which can have a material environmental or environmentally driven impact on the business associated with the current or planned use of a parcel of commercial real estate, not necessarily limited to those environmental issues required to be investigated in this practice. *Based on our review of current and historical site data along with information collected during the site reconnaissance, no BERs were identified in connection with the target property.*



## **12.0 DEVIATIONS**

---

Historical information regarding the subject site has been obtained through the use of historical topographic maps, aerial photographs and interviews with individuals cognizant of the site. The earliest view of the property that was readily available and reviewed was a 1928 Fire Insurance Map. The data gaps in the historical review were not during times of significant change on the target property. As such, it is not believed that this lack of readily available or reasonable ascertainable data represents a significant data gap that would lead to the identification of additional RECs or BERs on the target property.

### **13.0 REFERENCES**

---

40 CFR Part 312 – Innocent Landowners, Standard for Conducting All Appropriate Inquiry.

American Society of Testing and Materials (ASTM), Practice E 1527-13. Standard Practice for Environmental Site Assessments: Phase I Environmental Site Assessment Process.

ERIS Radius Map Report dated September 24, 2021.

ERIS Fire Insurance Map Report dated September 24, 2021.

ERIS Historical Aerials Report dated September 24, 2021.

ERIS Physical Setting Report, dated September 24, 2021.

Szabo, M.W., Osborne, E.W., Copeland, C.W. Jr., and Nearthery, T.L., 1988, Geologic Map of Alabama, Geological Survey of Alabama Special Map 220, scale 1:250,000.

## **14.0 SIGNATURES OF ENVIRONMENTAL PROFESSIONALS**

---

I declare that to the best of my professional knowledge and belief, I meet the definition of Environmental Professional<sup>11</sup> responsible for conducting the Phase I Environmental Site Assessment and preparation of the report, as defined in §312.10 of 40 CFR Part 312. I have the specific qualifications based on education, training, and experience to assess a property of the nature, history, and setting of the subject property. I have developed and performed the all appropriate inquiries in conformance with the standards and practices set forth in 40 CFR Part 312.

### **Spectrum Environmental, Inc.**

  
Jamie D. Cox, P.G.  
Assessment Group Manager

---

<sup>11</sup> Environmental Professional – (1) a person who possesses sufficient specific education, training, and experience necessary to exercise professional judgment to develop opinions and conclusions regarding conditions indicative of releases or threatened releases on, at, in, or to a property, sufficient to meet the objectives and performance factors in §312.20(e) and (f). (2) Such a person must (i) hold a current Professional Engineer’s or Professional Geologist’s license or registration from a state, tribe, or U.S. territory and have the equivalent of three years full-time relevant experience; or be licensed/certified by the Federal government, a state, tribe, or U.S. Territory to perform environmental inquiries as defined in §312.21 and have the equivalent of three years full-time relevant experience; or have a baccalaureate or higher degree from an accredited institution from an accredited institution of higher education in a discipline of engineering or science and the equivalent of five years of full time relevant experience; or have the equivalent of ten years of full time relevant experience.

## 15.0 QUALIFICATIONS OF ENVIRONMENTAL PROFESSIONALS

  
**SPECTRUM**  
Solutions to Your Environmental Challenges

**Jamie Davies Cox, P.G. (ALPG 1469 & GAPG 2260)**  
*Southeast Division Manager - jcox@specenviro.com*  
*Atlanta Office - P.O. Box 501255 - Atlanta, GA - 205-612-9298*  
*Birmingham Office - 85 Spectrum Cove - Alabaster, AL 35007 - 205-664-2000*

---

**Areas of Expertise**

- Management & Coordination
- Technical Writing
- Contamination Assessments
- Environmental Assessments
- Regulatory Compliance Analysis & Planning
- Environmental Auditing
- Sales & Marketing
- NPDES & SID Permitting Technical Assistance

**Years of Experience**

*With Spectrum:*  
6 years

*University Employee:*  
1 year

**Education**

2012 - BS Geology, UA  
2012 - GIS Certification

**Overview**

Mrs. Cox is a graduate of the University of Alabama with a BS degree in Geology. She also holds a Geographic Information Systems Certificate from the University of Alabama. Mrs. Cox specializes in environmental site assessments, contamination assessments, environmental audits, construction and industrial stormwater compliance, and Alabama Tank Trustfund projects. Jamie has been employed with Spectrum since 2012.

Mrs. Cox is responsible for project management, technical writing, state agency coordination, client coordination, budget management and marketing for the Spectrum's Southeastern Division located in Atlanta, Georgia.

**Areas of Involvement/Responsibility**

- Management of Alabama Tank Trust Fund (ATTF) Sites
- Site Manager and technical writer of environmental site assessments
- Phase I and II Property evaluations for Real Estate Transactions and Development
- NPDES and SID Permitting-Technical Assistance
- Best Management Practices (BMP) and Spill Prevention Control and Countermeasure (SPCC) Plan Development and Implementation;
- Underground Storage Tank (UST) Assessment and Remediation;
- Regulatory Compliance Analysis and Planning;
- Air Monitoring Studies; and
- Environmental audits and regulatory compliance.

**Training/Certification**

- Alabama Professional Geologist (License Number 1469)
- Georgia Professional Geologist (License Number PG002260)
- GSWCC - Level II - Plan Reviewer/Design Professional
- Mine Safety and Health Administration (MSHA) Training Program completed on July 13, 2012.
- 40-hour Hazardous Waste Operations and Emergency Response (OSHA HAZWOPER) Certification of completed on August 14, 2015.
- Asbestos Inspector - Environmental Institute Certificate Number 4889
- Lead Inspector - Environmental Institute Certificate Number 2353

---

**16.0 APPENDICES**

The following appendices are included and attached to this report:

Appendix A: Figures

Appendix B: User Questionnaire

Appendix C: Regulatory Records Documentation (Computer Database Report)

Appendix D: Fire Insurance Maps

Appendix E: Historical Aerial Photographs

Appendix F: Site Reconnaissance Photographs

---

**APPENDIX A**

**FIGURES**

---



Map data ©2021 Google Imagery ©2021, Maxar Technologies, U.S. Geological Survey, USDA Farm Service Agency 1000 ft

**Source: Image courtesy of ERIS.**  
**Approximate site location denoted by green outline.**



NO.	DATE	REVISION NOTE	BY

Drawn By:	Project #:
AAH	1341
Checked By:	Date:
JC	10/1/2021
Project Mgr.:	File Name:
JC	1341-033-02

TITLE
Figure 1 — Site Location Map 6200 & 6600 J Oliver Boulevard 6404 Kelco Place 5625 & 5651 Valley Road 6599 Seminole Circle Fairfield, Alabama 35064



Map data ©2021 Google, Imagery ©2021, Maxar Technologies, U.S. Geological Survey, USDA Farm Service Agency | 500 ft

**Source: Image courtesy of ERIS.**  
**Approximate site location denoted by green outline.**



NO.	DATE	REVISION NOTE	BY

Drawn By:	Project #:
AAH	1341
Checked By:	Date:
JC	10/1/2021
Project Mgr.:	File Name:
JC	1341-033-02

**SPECTRUM**  
 Solutions to Your Environmental Challenges  
 85 Spectrum Cove  
 Alabaster, AL 35007  
 O - 205-664-2000  
 F-205-664-2142

TITLE
Figure 2 — Aerial Photo 6200 & 6600 J Oliver Boulevard 6404 Kelco Place 5625 & 5651 Valley Road 6599 Seminole Circle Fairfield, Alabama 35064





Map ID: PA-2  
 Parcel ID: 30 00 11 4 004 003.002  
 Owner: United States Steel Corp

Map ID: PA-1  
 Parcel ID: 30 00 14 1 013 001.000  
 Owner: United States Steel Corp

**Source:**  
**Image courtesy of ERIS.**  
**Approximate site location denoted by green outline.**



NO.	DATE	REVISION NOTE	BY

Drawn By:	Project #:
AAH	1341
Checked By:	Date:
JC	10/1/2021
Project Mgr.:	File Name:
JC	1341-033-02

TITLE
Figure 3a — Tax Map 6200 & 6600 J Oliver Boulevard Fairfield, Alabama 35064



Map ID: PA-3  
 Parcel ID: 30 00 14 1 001 001.002  
 Owner: United States Steel Corp

Keyboard shortcuts | Map data ©2021 Imagery ©2021, Maxar Technologies, U.S. Geological Survey, USDA Farm Service Agency | 100 ft L

**Source: Image courtesy of ERIS.**  
**Approximate site location denoted by green outline.**



NO.	DATE	REVISION NOTE	BY

Drawn By:	Project #:
AAH	1341
Checked By:	Date:
JC	10/1/2021
Project Mgr.:	File Name:
JC	1341-033-02

TITLE
Figure 3b — Tax Parcel Map 6404 Kelco Place Fairfield, Alabama 35064



Map ID: PA-5  
 Parcel ID: 30 00 11 4 003 003.000  
 Owner: United States Steel Corp

Map ID: PA-4  
 Parcel ID: 30 00 11 4 003 002.001  
 Owner: United States Steel Corp

Keyboard shortcuts | Map data ©2021 Imagery ©2021, Maxar Technologies, U.S. Geological Survey, USDA Farm Service Agency | 100 ft

**Source: Image courtesy of ERIS.  
 Approximate site location denoted by green outline.**



NO.	DATE	REVISION NOTE	BY

Drawn By:	Project #:
AAH	1341
Checked By:	Date:
JC	10/1/2021
Project Mgr.:	File Name:
JC	1341-033-02

TITLE
Figure 3c — Tax Parcel Map 5625 & 5651 Valley Road Fairfield, Alabama 35064

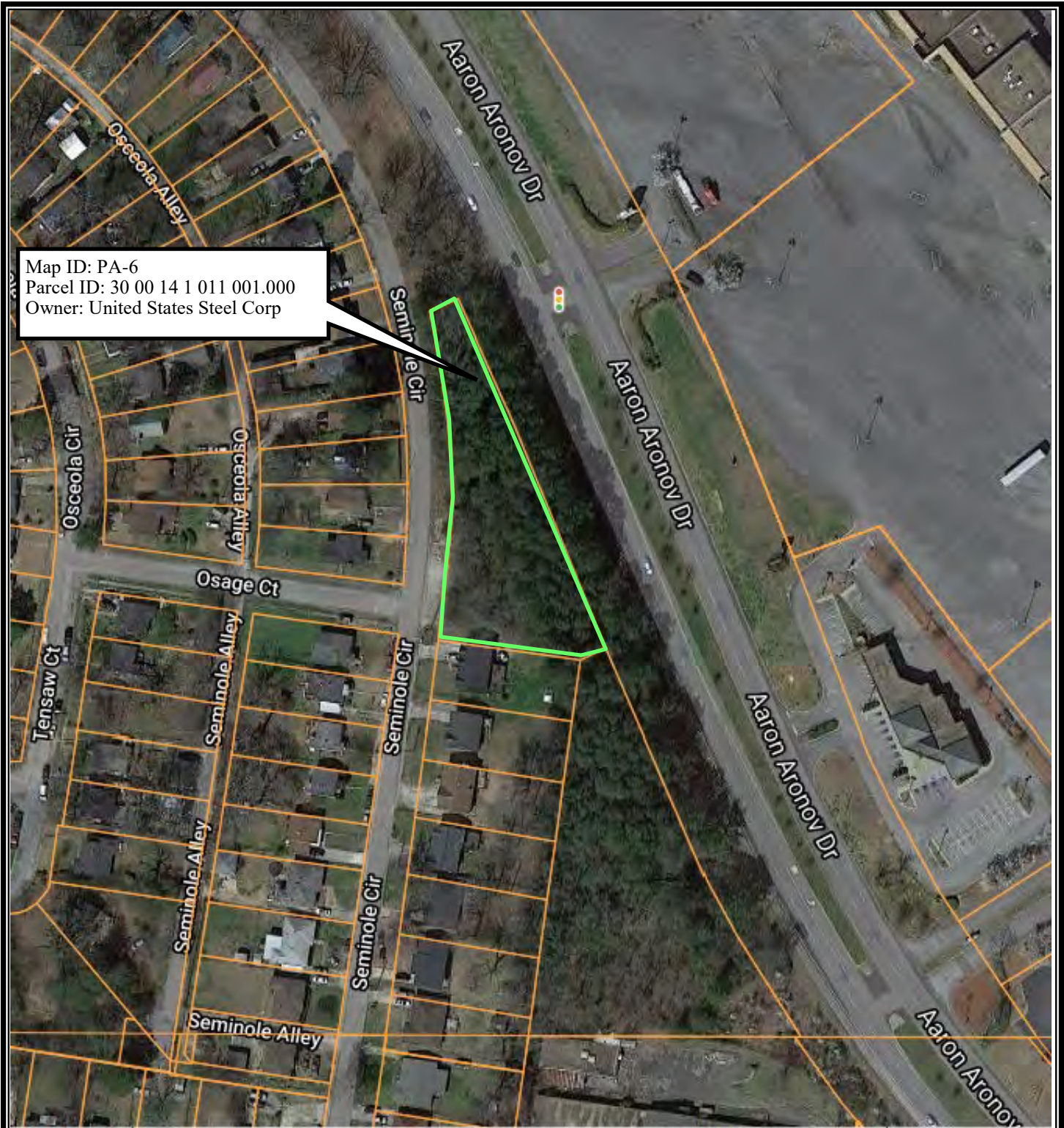

Map ID: PA-6  
 Parcel ID: 30 00 14 1 011 001.000  
 Owner: United States Steel Corp

**Source: Image courtesy of ERIS.**  
**Approximate site location denoted by green outline.**



NO.	DATE	REVISION NOTE	BY

Drawn By:	Project #:
AAH	1341
Checked By:	Date:
JC	10/1/2021
Project Mgr.:	File Name:
JC	1341-033-02

TITLE
Figure 3d — Tax Parcel Map 6599 Seminole Circle Fairfield, Alabama 35064

---

**APPENDIX B**

**USER QUESTIONNAIRE**

---

**Spectrum Environmental, Inc.**  
**Phase I ESA – User Questionnaire**



Name of User: _____	Contact Phone #: _____ Contact
Project Name: _____	Email: _____

In order to qualify for one of the Landowner Liability Protections (LLPs) offered by the Small Business Liability Relief and Brownfields Revitalization Act of 2001 (the “Brownfields Amendments”), the User must conduct the following inquiries required by 40 CFR 312.25, 312.28, 312.29, 312.30, and 312.31. The User should provide the following information to Spectrum along with work authorization. Failure to conduct these inquiries could result in a determination that “all appropriate inquiries” is not complete.

<p><b>1. Environmental cleanup lien’s that are filed or recorded against the site(40 CFR 312.25)</b>                  Did a search of recorded land title records (or judicial records where appropriate identify any environmental liens filed or recorded against the property under federal, tribal, state or local law?                   (In certain jurisdictions, federal, tribal, state, or local statutes, or regulations specify that environmental liens and AULs be filed in judicial records rather than in land title records. In such cases judicial records must be searched for environmental liens and AULs.)</p>	<input type="checkbox"/> Yes <input type="checkbox"/> No <input type="checkbox"/> NA/Unk
<p><b>2. Activity and land use limitations (AULs) that are in place on the site or that have been filed or recorded in a registry (40 CFR 312.26)</b>                  Did a search of recorded land title records (or judicial records as described above) identify any AULs, such as engineering controls, land use restrictions or institutional controls that are in place at the property and/or have been filed or recorded against the property under federal, tribal, state or local law?</p>	<input type="checkbox"/> Yes <input type="checkbox"/> No <input type="checkbox"/> NA/Unk
<p><b>3. Specialized knowledge or experience of the person seeking to qualify for the LLP (40 CFR 312.28)</b>                  Do you have any specialized knowledge or experience related to the property or nearby properties? For example, are you involved in the same line of business as the current or former occupants of the property or an adjoining property so that you would have specialized knowledge of the chemicals and processes used by this type of business?</p>	<input type="checkbox"/> Yes <input type="checkbox"/> No <input type="checkbox"/> NA/Unk
<p><b>4. Relationship of purchase price to the fair market value of the property if it were not contaminated (40 CFR 312.29)</b>                  (A) Does the purchase price being paid for this property reasonably reflect the fair market value of the property?                  (B) If you conclude that there is a difference, have you considered whether the lower purchase price is because contamination is known or believed to be present at the property?</p>	A) <input type="checkbox"/> Y <input type="checkbox"/> N <input type="checkbox"/> NA B) <input type="checkbox"/> Y <input type="checkbox"/> N
<p><b>5. Commonly known or reasonable ascertainable information about the property (40 CFR 312.30)</b>                  Are you aware of commonly known or reasonably ascertainable information about the property that would help the environmental professional to identify conditions indicative of releases or threatened releases? For example:                  (A) Do you know the past uses of the property?                  (B) Do you know of specific chemicals that are present or once were present at the property?                  (C) Do you know of spills or other chemical releases that have taken place at the property?                  (D) Do you know of any environmental cleanups that have taken place at the property?</p>	A) <input type="checkbox"/> Y <input type="checkbox"/> N B) <input type="checkbox"/> Y <input type="checkbox"/> N C) <input type="checkbox"/> Y <input type="checkbox"/> N D) <input type="checkbox"/> Y <input type="checkbox"/> N
<p><b>6. The degree of obviousness of the presence or likely presence of contamination at the property, and the ability to detect the contamination by appropriate investigation (40CFR 312.31).</b>                  As the User of this PESA, based on your knowledge and experience related to the property, are there any obvious indicators that point to the presence or likely presence of contamination at the property?</p>	<input type="checkbox"/> Yes <input type="checkbox"/> No <input type="checkbox"/> NA/Unk

Signature: \_\_\_\_\_

Date \_\_\_\_\_

---

**APPENDIX C**  
**ENVIRONMENTAL DATABASE REPORT**

---



---

# DATABASE REPORT

**Project Property:** *Flintridge Properties  
Flintridge Properties  
Fairfield AL 35064*

**Project No:** *1341-033 / 14431*

**Report Type:** *Database Report*

**Order No:** *21092200527*

**Requested by:** *Spectrum Environmental Services*

**Date Completed:** *September 24, 2021*

**Environmental Risk Information Services**

*A division of Glacier Media Inc.*

1.866.517.5204 | [info@erisinfo.com](mailto:info@erisinfo.com) | [erisinfo.com](http://erisinfo.com)



# Table of Contents

Table of Contents.....	2
Executive Summary.....	3
Executive Summary: Report Summary.....	4
Executive Summary: Site Report Summary - Project Property.....	7
Executive Summary: Site Report Summary - Surrounding Properties.....	8
Executive Summary: Summary by Data Source.....	16
Map.....	27
Aerial.....	30
Topographic Map.....	31
Detail Report.....	32
Unplottable Summary.....	1285
Unplottable Report.....	1286
Appendix: Database Descriptions.....	1294
Definitions.....	1304

## **Notice: IMPORTANT LIMITATIONS and YOUR LIABILITY**

**Reliance on information in Report:** This report DOES NOT replace a full Phase I Environmental Site Assessment but is solely intended to be used as database review of environmental records.

**License for use of information in Report:** No page of this report can be used without this cover page, this notice and the project property identifier. The information in Report(s) may not be modified or re-sold.

**Your Liability for misuse:** Using this Service and/or its reports in a manner contrary to this Notice or your agreement will be in breach of copyright and contract and ERIS may obtain damages for such mis-use, including damages caused to third parties, and gives ERIS the right to terminate your account, rescind your license to any previous reports and to bar you from future use of the Service.

**No warranty of Accuracy or Liability for ERIS:** The information contained in this report has been produced by ERIS Information Inc. ("ERIS") using various sources of information, including information provided by Federal and State government departments. The report applies only to the address and up to the date specified on the cover of this report, and any alterations or deviation from this description will require a new report. This report and the data contained herein does not purport to be and does not constitute a guarantee of the accuracy of the information contained herein and does not constitute a legal opinion nor medical advice. Although ERIS has endeavored to present you with information that is accurate, ERIS disclaims, any and all liability for any errors, omissions, or inaccuracies in such information and data, whether attributable to inadvertence, negligence or otherwise, and for any consequences arising therefrom. Liability on the part of ERIS is limited to the monetary value paid for this report.

**Trademark and Copyright:** You may not use the ERIS trademarks or attribute any work to ERIS other than as outlined above. This Service and Report (s) are protected by copyright owned by ERIS Information Inc. Copyright in data used in the Service or Report(s) (the "Data") is owned by ERIS or its licensors. The Service, Report(s) and Data may not be copied or reproduced in whole or in any substantial part without prior written consent of ERIS.

# Executive Summary

## Property Information:

**Project Property:** *Flintridge Properties  
Flintridge Properties Fairfield AL 35064*

**Project No:** *1341-033 / 14431*

### **Coordinates:**

**Latitude:** *33.47745243*  
**Longitude:** *-86.92080854*  
**UTM Northing:** *3,704,070.91*  
**UTM Easting:** *507,485.27*  
**UTM Zone:** *UTM Zone 16S*

**Elevation:** *676 FT*

## Order Information:

**Order No:** *21092200527*  
**Date Requested:** *September 22, 2021*  
**Requested by:** *Spectrum Environmental Services*  
**Report Type:** *Database Report*

## Historicals/Products:

**Aerial Photographs** *Historical Aerials (Boundaries)*  
**ERIS Xplorer** [\*ERIS Xplorer\*](#)  
**Excel Add-On** *Excel Add-On*  
**Fire Insurance Maps** *US Fire Insurance Maps*  
**Physical Setting Report (PSR)** *Physical Setting Report (PSR)*

# Executive Summary: Report Summary

<i>Database</i>	<i>Searched</i>	<i>Search Radius</i>	<i>Project Property</i>	<i>Within 0.12mi</i>	<i>0.125mi to 0.25mi</i>	<i>0.25mi to 0.50mi</i>	<i>0.50mi to 1.00mi</i>	<i>Total</i>
<b><u>Standard Environmental Records</u></b>								
<b>Federal</b>								
DOE FUSRAP	Y	1	0	0	0	0	0	0
NPL	Y	1	0	0	0	0	0	0
PROPOSED NPL	Y	1	0	0	0	0	0	0
DELETED NPL	Y	0.5	0	0	0	0	-	0
SEMS	Y	0.5	0	0	0	0	-	0
ODI	Y	0.5	0	0	0	0	-	0
SEMS ARCHIVE	Y	0.5	0	1	0	0	-	1
CERCLIS	Y	0.5	0	1	0	0	-	1
IODI	Y	0.5	0	0	0	0	-	0
CERCLIS NFRAP	Y	0.5	0	1	0	0	-	1
CERCLIS LIENS	Y	PO	0	-	-	-	-	0
RCRA CORRACTS	Y	1	0	1	0	0	0	1
RCRA TSD	Y	0.5	0	1	1	0	-	2
RCRA LQG	Y	0.25	0	1	0	-	-	1
RCRA SQG	Y	0.25	0	2	1	-	-	3
RCRA VSQG	Y	0.25	0	3	1	-	-	4
RCRA NON GEN	Y	0.25	0	3	2	-	-	5
FED ENG	Y	0.5	0	0	0	0	-	0
FED INST	Y	0.5	0	0	0	0	-	0
LUCIS	Y	0.5	0	0	0	0	-	0
ERNS 1982 TO 1986	Y	PO	0	-	-	-	-	0
ERNS 1987 TO 1989	Y	PO	0	-	-	-	-	0
ERNS	Y	PO	0	14	-	-	-	14
FED BROWNFIELDS	Y	0.5	0	0	0	0	-	0
FEMA UST	Y	0.25	0	0	0	-	-	0
FRP	Y	0.25	0	0	0	-	-	0
HIST GAS STATIONS	Y	0.25	0	0	0	-	-	0

Database	Searched	Search Radius	Project Property	Within 0.12mi	0.125mi to 0.25mi	0.25mi to 0.50mi	0.50mi to 1.00mi	Total
REFN	Y	0.25	0	0	0	-	-	0
BULK TERMINAL	Y	0.25	0	0	0	-	-	0
SEMS LIEN	Y	PO	0	-	-	-	-	0
SUPERFUND ROD	Y	1	0	0	0	0	0	0

#### State

SHWS	Y	1	0	0	0	0	0	0
DELISTED SHWS	Y	1	0	0	0	0	0	0
SWF/LF	Y	0.5	0	0	0	0	-	0
LUST	Y	0.5	0	2	3	2	-	7
LAST	Y	0.5	0	0	0	0	-	0
DELISTED LST	Y	0.5	0	0	0	0	-	0
UST	Y	0.25	0	5	4	-	-	9
AST	Y	0.25	0	3	0	-	-	3
DTNK	Y	0.25	0	0	0	-	-	0
AUL	Y	0.5	0	0	0	0	-	0
VCP	Y	0.5	0	0	6	0	-	6
BROWNFIELDS	Y	0.5	0	0	0	0	-	0

#### Tribal

INDIAN LUST	Y	0.5	0	0	0	0	-	0
INDIAN UST	Y	0.25	0	0	0	-	-	0
DELISTED ILST	Y	0.5	0	0	0	0	-	0
DELISTED IUST	Y	0.25	0	0	0	-	-	0

#### County

**No County standard environmental record sources available for this State.**

#### Additional Environmental Records

##### Federal

PFAS NPL	Y	0.5	0	0	0	0	-	0
FINDS/FRS	Y	PO	1	13	-	-	-	14
TRIS	Y	PO	0	1	-	-	-	1
PFAS TRI	Y	0.5	0	0	0	0	-	0
PFAS WATER	Y	0.5	0	0	0	0	-	0
HMIRS	Y	0.125	0	4	-	-	-	4
NCDL	Y	0.125	0	0	-	-	-	0
TSCA	Y	0.125	0	1	-	-	-	1

Database	Searched	Search Radius	Project Property	Within 0.12mi	0.125mi to 0.25mi	0.25mi to 0.50mi	0.50mi to 1.00mi	Total
HIST TSCA	Y	0.125	0	0	-	-	-	0
FTTS ADMIN	Y	PO	0	1	-	-	-	1
FTTS INSP	Y	PO	0	1	-	-	-	1
PRP	Y	PO	0	-	-	-	-	0
SCRD DRYCLEANER	Y	0.5	0	0	0	0	-	0
ICIS	Y	PO	0	8	-	-	-	8
FED DRYCLEANERS	Y	0.25	0	0	0	-	-	0
DELISTED FED DRY	Y	0.25	0	0	0	-	-	0
FUDS	Y	1	0	0	0	0	0	0
FORMER NIKE	Y	1	0	0	0	0	0	0
PIPELINE INCIDENT	Y	PO	0	-	-	-	-	0
MLTS	Y	PO	0	-	-	-	-	0
HIST MLTS	Y	PO	0	-	-	-	-	0
MINES	Y	0.25	0	0	0	-	-	0
SMCRA	Y	1	0	0	0	0	0	0
MRDS	Y	1	0	0	0	1	3	4
URANIUM	Y	1	0	0	0	0	0	0
ALT FUELS	Y	0.25	0	0	0	-	-	0
SSTS	Y	0.25	0	0	0	-	-	0
PCB	Y	0.5	0	0	0	0	-	0

**State**

SPILLS	Y	0.125	0	3	-	-	-	3
DRYCLEANERS	Y	0.25	0	0	0	-	-	0
DELISTED DRYCLEANERS	Y	0.25	0	0	0	-	-	0
PFAS RELEASE	Y	0.5	0	0	0	0	-	0

**Tribal**

*No Tribal additional environmental record sources available for this State.*

**County**

*No County additional environmental record sources available for this State.*

---

**Total:** 1 70 18 3 3 95

\* PO – Property Only

\* Property and adjoining properties' database search radii are set at 0.25 miles.

## Executive Summary: Site Report Summary - Project Property

<i>Map Key</i>	<i>DB</i>	<i>Company/Site Name</i>	<i>Address</i>	<i>Direction</i>	<i>Distance (mi/ft)</i>	<i>Elev Diff (ft)</i>	<i>Page Number</i>
<a href="#">1</a>	FINDS/FRS	UNITED STATES STEEL CORPORATION - FAIRFIELD TUBULAR	6200 E.J. OLIVER BOULEVARD FAIRFIELD AL 35064 <b>Registry ID: 110070275153</b>	S	0.00 / 0.00	4	<a href="#">32</a>

## Executive Summary: Site Report Summary - Surrounding Properties

<b>Map Key</b>	<b>DB</b>	<b>Company/Site Name</b>	<b>Address</b>	<b>Direction</b>	<b>Distance (mi/ft)</b>	<b>Elev Diff (ft)</b>	<b>Page Number</b>
<a href="#">2</a>	CERCLIS	USS FAIRFIELD WORKS FAIRFIELD PLT	5700 VALLEY ROAD, P.O. BOX 599 FAIRFIELD AL 35064 <i>Site EPA ID: ALD002904506</i>	NNW	0.01 / 74.16	-130	<a href="#">32</a>
<a href="#">2</a>	CERCLIS NFRAP	USS FAIRFIELD WORKS FAIRFIELD PLT	5700 VALLEY ROAD, P.O. BOX 599 FAIRFIELD AL 35064 <i>Site EPA ID: ALD002904506</i>	NNW	0.01 / 74.16	-130	<a href="#">34</a>
<a href="#">2</a>	ERNS		5700 VALLEY ROAD FAIRFIELD AL 35064 <i>NRC Report No: 535016</i>	NNW	0.01 / 74.16	-130	<a href="#">35</a>
<a href="#">2</a>	ERNS		5700 VALLEY ROAD FAIRFIELD AL 35064 <i>NRC Report No: 876892</i>	NNW	0.01 / 74.16	-130	<a href="#">37</a>
<a href="#">2</a>	ERNS		5700 VALLEY ROAD FAIRFIELD AL 35064 <i>NRC Report No: 486686</i>	NNW	0.01 / 74.16	-130	<a href="#">39</a>
<a href="#">2</a>	ERNS		5700 VALLEY ROAD FAIRFIELD AL 35064 <i>NRC Report No: 604458</i>	NNW	0.01 / 74.16	-130	<a href="#">41</a>
<a href="#">2</a>	ERNS		5700 VALLEY ROAD FAIRFIELD AL 35064 <i>NRC Report No: 714462</i>	NNW	0.01 / 74.16	-130	<a href="#">43</a>
<a href="#">2</a>	ERNS		5700 VALLEY ROAD FAIRFIELD AL 35064 <i>NRC Report No: 493542</i>	NNW	0.01 / 74.16	-130	<a href="#">45</a>
<a href="#">2</a>	ERNS		5700 VALLEY RD FAIRFIELD AL <i>NRC Report No: 776051</i>	NNW	0.01 / 74.16	-130	<a href="#">46</a>
<a href="#">2</a>	ERNS		5700 VALLEY ROAD FAIRFIELD AL 35064 <i>NRC Report No: 650609</i>	NNW	0.01 / 74.16	-130	<a href="#">48</a>
<a href="#">2</a>	ERNS		5700 VALLEY ROAD FAIRFIELD AL 35064 <i>NRC Report No: 712628</i>	NNW	0.01 / 74.16	-130	<a href="#">50</a>
<a href="#">2</a>	RCRA TSD	UNITED STATES STEEL CORPORATION	5700 VALLEY RD FAIRFIELD AL 35064 <i>EPA Handler ID: ALD002904506</i>	NNW	0.01 / 74.16	-130	<a href="#">52</a>

<b>Map Key</b>	<b>DB</b>	<b>Company/Site Name</b>	<b>Address</b>	<b>Direction</b>	<b>Distance (mi/ft)</b>	<b>Elev Diff (ft)</b>	<b>Page Number</b>
<a href="#">2</a>	RCRA CORRACTS	UNITED STATES STEEL CORPORATION	5700 VALLEY RD FAIRFIELD AL 35064 <i>EPA Handler ID:</i> ALD002904506	NNW	0.01 / 74.16	-130	<a href="#">135</a>
<a href="#">2</a>	RCRA LQG	UNITED STATES STEEL CORPORATION	5700 VALLEY RD FAIRFIELD AL 35064 <i>EPA Handler ID:</i> ALD002904506	NNW	0.01 / 74.16	-130	<a href="#">280</a>
<a href="#">2</a>	RCRA VSQG	PRAXAIR INC	5700 VALLEY RD NEAR GATE 5@US STEEL FAIRFIELD AL 35064 <i>EPA Handler ID:</i> ALD983169509	NNW	0.01 / 74.16	-130	<a href="#">363</a>
<a href="#">2</a>	RCRA SQG	SOUTHERN COIL PROCESSING INC	5700 VALLEY ROAD FAIRFIELD AL 35064 <i>EPA Handler ID:</i> ALR000016006	NNW	0.01 / 74.16	-130	<a href="#">370</a>
<a href="#">2</a>	RCRA VSQG	BIRMINGHAM TERMINAL RAILWAY FAIRFIELD YARD	5700 VALLEY ROAD FAIRFIELD AL 35064 <i>EPA Handler ID:</i> ALR000030999	NNW	0.01 / 74.16	-130	<a href="#">372</a>
<a href="#">2</a>	FINDS/FRS	BIRMINGHAM ROLL SERVICE DIV, CHROME DEPOSIT CORPORATION	5700 VALLEY ROAD FAIRFIELD AL 35064-1218 <i>Registry ID:</i> 110009456864	NNW	0.01 / 74.16	-130	<a href="#">378</a>
<a href="#">2</a>	FINDS/FRS	BIRMINGHAM TERMINAL RAILWAY FAIRFIELD YARD	5700 VALLEY ROAD FAIRFIELD AL 35064 <i>Registry ID:</i> 110044965151	NNW	0.01 / 74.16	-130	<a href="#">379</a>
<a href="#">2</a>	FINDS/FRS	CHROME DEPOSIT CORP ROLL FINISHING DIVISION	5700 VALLEY ROAD FAIRFIELD AL 35064-1218 <i>Registry ID:</i> 110021287793	NNW	0.01 / 74.16	-130	<a href="#">379</a>
<a href="#">2</a>	FINDS/FRS	SOUTHERN COIL PROCESSING INC	5700 VALLEY ROAD FAIRFIELD AL 35064-1218 <i>Registry ID:</i> 110009454116	NNW	0.01 / 74.16	-130	<a href="#">380</a>
<a href="#">2</a>	FINDS/FRS	U.S. STEEL CORPORATION - FAIRFIELD WORKS	5700 VALLEY RD FAIRFIELD AL 35064 <i>Registry ID:</i> 110000366318	NNW	0.01 / 74.16	-130	<a href="#">381</a>
<a href="#">2</a>	FINDS/FRS	KOCH CARBON INC/REISS VIKING	5700 VALLEY ROAD FAIRFIELD AL 35064 <i>Registry ID:</i> 110006901031	NNW	0.01 / 74.16	-130	<a href="#">381</a>
<a href="#">2</a>	FINDS/FRS	HARSCO METALS	5700 VALLEY ROAD FAIRFIELD AL 35064-1218 <i>Registry ID:</i> 110038088324	NNW	0.01 / 74.16	-130	<a href="#">382</a>



<b>Map Key</b>	<b>DB</b>	<b>Company/Site Name</b>	<b>Address</b>	<b>Direction</b>	<b>Distance (mi/ft)</b>	<b>Elev Diff (ft)</b>	<b>Page Number</b>
<a href="#">2</a>	FINDS/FRS	AIRGAS SOUTH INC.	5700 VALLEY ROAD FAIRFIELD AL 35064 <i>Registry ID: 110040427419</i>	NNW	0.01 / 74.16	-130	<a href="#">383</a>
<a href="#">2</a>	HMIRS		5700 VALLEY RD FAIRFIELD AL	NNW	0.01 / 74.16	-130	<a href="#">383</a>
<a href="#">2</a>	HMIRS		5700 Valley Road FAIRFIELD AL	NNW	0.01 / 74.16	-130	<a href="#">385</a>
<a href="#">2</a>	LUST	U S STEEL FAIRFIELD WORKS	5700 VALLEY RD FAIRFIELD AL <i>Searchable Inci No   NFA Issued: UST020504   YES</i>	NNW	0.01 / 74.16	-130	<a href="#">388</a>
<a href="#">2</a>	AST	U S STEEL FAIRFIELD WORKS	5700 VALLEY RD FAIRFIELD AL 35064 <i>Site ID No: 16363 Tank No   Removal Date 3: 17   , 14   , 22   , 15   , 20   , 21   , 11   , 16   , 2   , 10   , 5   , 6   , 8   , 1   , 13   , 3   , 7   , 9   , 4   , 12   , 18   , 19  </i>	NNW	0.01 / 74.16	-130	<a href="#">389</a>
<a href="#">2</a>	AST	FAIRFIELD YARD - DIESEL SHOP	5700 VALLEY RD PRIVATE RD FAIRFIELD AL 35064 <i>Site ID No: 2773 Tank No   Removal Date 3: 2   , 1   , 3  </i>	NNW	0.01 / 74.16	-130	<a href="#">396</a>
<a href="#">2</a>	UST	FAIRFIELD YARD - DIESEL SHOP	5700 VALLEY RD PRIVATE RD FAIRFIELD AL 35064 <i>Site ID No: 2773 Tank No   Removal Date 3: 2   6/27/2013, 1   12/21/1988</i>	NNW	0.01 / 74.16	-130	<a href="#">397</a>
<a href="#">2</a>	ERNS		5700 VALLEY RD. FAIRFIELD AL <i>NRC Report No: 1083763</i>	NNW	0.01 / 74.16	-130	<a href="#">400</a>
<a href="#">2</a>	TSCA	USS FAIRFIELD WORKS	5700 Valley Road Fairfield AL 35064-1218	NNW	0.01 / 74.16	-130	<a href="#">401</a>
<a href="#">2</a>	ERNS		5700 VALLEY ROAD FAIRFIELD AL 35064 <i>NRC Report No: 1088249</i>	NNW	0.01 / 74.16	-130	<a href="#">413</a>
<a href="#">2</a>	ERNS		5700 VALLEY RD FAIRFIELD AL <i>NRC Report No: 1123824</i>	NNW	0.01 / 74.16	-130	<a href="#">415</a>
<a href="#">2</a>	FINDS/FRS	UNITED STATES STEEL CORPORATION	FAIRFIELD WORKS 5700 VALLEY RD FAIRFIELD AL <i>Registry ID: 110064436944</i>	NNW	0.01 / 74.16	-130	<a href="#">416</a>
<a href="#">2</a>	FTTS ADMIN	USX FAIRFIELD WORKS	5700 VALLEY ROAD FAIRFIELD AL 35064-	NNW	0.01 / 74.16	-130	<a href="#">417</a>

<b>Map Key</b>	<b>DB</b>	<b>Company/Site Name</b>	<b>Address</b>	<b>Direction</b>	<b>Distance (mi/ft)</b>	<b>Elev Diff (ft)</b>	<b>Page Number</b>
<a href="#">2</a>	FTTS INSP	USX FAIRFIELD WORKS	5700 VALLEY ROAD FAIRFIELD AL 35064-	NNW	0.01 / 74.16	-130	<a href="#">417</a>
<a href="#">2</a>	ICIS	KOCH CARBON INC/REISS VIKING	5700 VALLEY ROAD FAIRFIELD AL 35064  <i>Registry ID:</i> 110006901031	NNW	0.01 / 74.16	-130	<a href="#">417</a>
<a href="#">2</a>	ICIS	UNITED STATES STEEL CORPORATION FAIRFIELD WORKS	5700 VALLEY ROAD FAIRFIELD AL 35064  <i>Registry ID:</i> 110000366318	NNW	0.01 / 74.16	-130	<a href="#">418</a>
<a href="#">2</a>	ICIS	U.S. STEEL CORPORATION - FAIRFIELD WORKS	5700 VALLEY RD FAIRFIELD AL 35064  <i>Registry ID:</i> 110000366318	NNW	0.01 / 74.16	-130	<a href="#">418</a>
<a href="#">2</a>	ICIS	U.S. STEEL CORPORATION - FAIRFIELD WORKS	5700 VALLEY RD FAIRFIELD AL 35064  <i>Registry ID:</i> 110000366318	NNW	0.01 / 74.16	-130	<a href="#">418</a>
<a href="#">2</a>	ICIS	AIRGAS SOUTH INC.	5700 VALLEY ROAD FAIRFIELD AL 35064  <i>Registry ID:</i> 110040427419	NNW	0.01 / 74.16	-130	<a href="#">419</a>
<a href="#">2</a>	ICIS	PRAXAIR, INC.	5700 VALLEY ROAD, NEAR GATE 6 @ U.S. STEEL FAIRFIELD AL 35064 <i>Registry ID:</i> 110010617975	NNW	0.01 / 74.16	-130	<a href="#">419</a>
<a href="#">2</a>	ICIS	UNITED STATES STEEL CORPORATIONFAIRFIEL D PIPE MIL	5700 VALLEY ROAD FAIRFIELD AL 35064  <i>Registry ID:</i> 110000366318	NNW	0.01 / 74.16	-130	<a href="#">419</a>
<a href="#">2</a>	SEMS ARCHIVE	USS FAIRFIELD WORKS FAIRFIELD PLT	5700 VALLEY ROAD, P.O. BOX 599 FAIRFIELD AL 35064 <i>EPA ID:</i> ALD002904506	NNW	0.01 / 74.16	-130	<a href="#">420</a>
<a href="#">2</a>	FINDS/FRS	PRAXAIR, INC.	5700 VALLEY ROAD, NEAR GATE 6 @ U.S. STEEL FAIRFIELD AL 35064 <i>Registry ID:</i> 110067162698	NNW	0.01 / 74.16	-130	<a href="#">420</a>
<a href="#">2</a>	ICIS	PRAXAIR, INC.	5700 VALLEY ROAD, NEAR GATE 6 @ U.S. STEEL FAIRFIELD AL 35064 <i>Registry ID:</i> 110067162698	NNW	0.01 / 74.16	-130	<a href="#">421</a>
<a href="#">2</a>	RCRA NON GEN	BIRMINGHAM ROLL SERVICE DIV, CHROME DEPOSIT CORPORATION	5700 VALLEY ROAD FAIRFIELD AL 35064  <i>EPA Handler ID:</i> AL0000099820	NNW	0.01 / 74.16	-130	<a href="#">421</a>

<b>Map Key</b>	<b>DB</b>	<b>Company/Site Name</b>	<b>Address</b>	<b>Direction</b>	<b>Distance (mi/ft)</b>	<b>Elev Diff (ft)</b>	<b>Page Number</b>
<a href="#">2</a>	ERNS		5700 VALLEY RD FAIRFIELD AL <b>NRC Report No:</b> 1134783	NNW	0.01 / 74.16	-130	<a href="#">431</a>
<a href="#">2</a>	FINDS/FRS	FAIRFIELD SOUTHERN COMPANY	5700 VALLEY ROAD FAIRFIELD AL 35064 <b>Registry ID:</b> 110059466448	NNW	0.01 / 74.16	-130	<a href="#">432</a>
<a href="#">2</a>	UST	U S STEEL FAIRFIELD WORKS	5700 VALLEY RD FAIRFIELD AL 35064 <b>Site ID No:</b> 16363	NNW	0.01 / 74.16	-130	<a href="#">433</a>
<a href="#">2</a>	HMIRS		5700 VALLEY RD FAIRFIELD AL	NNW	0.01 / 74.16	-130	<a href="#">434</a>
<a href="#">2</a>	HMIRS		5700 Valley Road FAIRFIELD AL	NNW	0.01 / 74.16	-130	<a href="#">436</a>
<a href="#">2</a>	TRIS	US STEEL CORP-FAIRFIELD WORKS	5700 VALLEY RD FAIRFIELD AL 35064	NNW	0.01 / 74.16	-130	<a href="#">439</a>
<a href="#">2</a>	FINDS/FRS	U.S. STEEL FAIRFIELD WORKS DIVISION	5700 VALLEY ROAD - SHEET MILL FAIRFIELD AL 35064 <b>Registry ID:</b> 110070834804	NNW	0.01 / 74.16	-130	<a href="#">1134</a>
<a href="#">2</a>	ERNS		5700 VALLEY ROAD FAIRFIELD AL <b>NRC Report No:</b> 1293693	NNW	0.01 / 74.16	-130	<a href="#">1135</a>
<a href="#">3</a>	RCRA NON GEN	SEARS ROEBUCK AND CO 2206/6477	6550 AARON ARONOV DRIVE FAIRFIELD AL 35064 <b>EPA Handler ID:</b> ALR000022723	SW	0.02 / 91.47	-81	<a href="#">1137</a>
<a href="#">3</a>	FINDS/FRS	SEARS ROEBUCK AND CO 2206/6477	6550 AARON ARONOV DRIVE FAIRFIELD AL 35064 <b>Registry ID:</b> 110043763488	SW	0.02 / 91.47	-81	<a href="#">1142</a>
<a href="#">4</a>	LUST	CHEVRON S/S 44648	5601 VALLEY RD FAIRFIELD AL <b>Searchable Inci No   NFA Issued:</b> UST930414   YES	NNW	0.02 / 105.56	-125	<a href="#">1143</a>
<a href="#">4</a>	UST	CHEVRON USA INC-0044648	5601 VALLEY RD FAIRFIELD AL 35064 <b>Site ID No:</b> 5294 <b>Tank No   Removal Date 3:</b> 4   1/1/1988, 1   1/1/1988, 2   1/1/1988, 3   1/1/1988	NNW	0.02 / 105.56	-125	<a href="#">1143</a>
<a href="#">5</a>	RCRA VSQG	SEARS ROEBUCK AND CO 7457	6403 FLINTRIDGE DR FAIRFIELD AL 35064 <b>EPA Handler ID:</b> ALR000024877	WSW	0.03 / 179.26	-40	<a href="#">1147</a>

<b>Map Key</b>	<b>DB</b>	<b>Company/Site Name</b>	<b>Address</b>	<b>Direction</b>	<b>Distance (mi/ft)</b>	<b>Elev Diff (ft)</b>	<b>Page Number</b>
<a href="#">6</a>	SPILLS	Bennett Truck Transport	Fairfield AL <i>Closed Date:</i> 9/11/2007 12:00:00 AM	N	0.05 / 285.25	-130	<a href="#">1148</a>
<a href="#">7</a>	RCRA NON GEN	PENSKE AUTO CENTER	6500 AARON ARONOV DR BLDG A FAIRFIELD AL 35064 <i>EPA Handler ID:</i> ALR000003368	SW	0.06 / 311.65	-95	<a href="#">1149</a>
<a href="#">8</a>	SPILLS	Praxair Inc.	Fairfield AL <i>Closed Date:</i> 8/4/2014 12:00:00 AM	NW	0.07 / 363.03	-131	<a href="#">1150</a>
<a href="#">9</a>	RCRA SQG	THE HOME DEPOT#HD0882	6405 FLINTRIDGE DRIVE FAIRFIELD AL 35064 <i>EPA Handler ID:</i> ALR000003970	NW	0.08 / 416.54	-90	<a href="#">1150</a>
<a href="#">9</a>	AST	HOME DEPOT STORE #0882	6405 FLINTRIDGE DR. FAIRFIELD AL 35064 <i>Site ID No:</i> 19381 <i>Tank No   Removal Date 3:</i> 1	NW	0.08 / 416.54	-90	<a href="#">1164</a>
<a href="#">9</a>	UST	HOME DEPOT STORE #0882	6405 FLINTRIDGE DR. FAIRFIELD AL 35064 <i>Site ID No:</i> 19381	NW	0.08 / 416.54	-90	<a href="#">1165</a>
<a href="#">10</a>	UST	FAIRFIELD SHELL	5601 EJ OLIVER BLVD. FAIRFIELD AL 35064 <i>Site ID No:</i> 19239 <i>Tank No   Removal Date 3:</i> 2   , 1	NNE	0.08 / 428.38	-98	<a href="#">1166</a>
<a href="#">11</a>	SPILLS	Ryder Rentals	FAIRFIELD AL <i>Closed Date:</i> 10/24/1995 12:00:00 AM	NNE	0.09 / 453.48	-101	<a href="#">1169</a>
<a href="#">12</a>	RCRA VSQG	ECONO AUTO PAINTING	5711 VALLEY RD FAIRFIELD AL 35064 <i>EPA Handler ID:</i> ALR000059808	WNW	0.13 / 707.47	-132	<a href="#">1169</a>
<a href="#">13</a>	RCRA TSD	STEELSCAPE	7001 VALLEY ROAD FAIRFIELD AL 35064 <i>EPA Handler ID:</i> ALD980843940	W	0.14 / 716.90	-132	<a href="#">1170</a>
<a href="#">13</a>	UST	POLYMER COIL COATERS	7001 VALLEY RD FAIRFIELD AL 35064 <i>Site ID No:</i> 1975 <i>Tank No   Removal Date 3:</i> 1   12/19/1988	W	0.14 / 716.90	-132	<a href="#">1215</a>
<a href="#">13</a>	RCRA NON GEN	STEELSCAPE	7001 VALLEY ROAD FAIRFIELD AL 35064 <i>EPA Handler ID:</i> ALD980843940	W	0.14 / 716.90	-132	<a href="#">1217</a>
<a href="#">14</a>	VCP	Fairfield Border (Retired) (Gas Pipeline ROW)	Gas Pipeline ROW Fairfield AL	NNE	0.15 / 799.22	-100	<a href="#">1262</a>

Map Key	DB	Company/Site Name	Address	Direction	Distance (mi/ft)	Elev Diff (ft)	Page Number
<a href="#">14</a>	VCP	Southern Natural Gas Company	Gas Pipeline ROW AL	NNE	0.15 / 799.22	-100	<a href="#">1263</a>
<a href="#">15</a>	RCRA NON GEN	ADVANCE AUTO PARTS #9340	6556 AARON ARNOV DRIVE FAIRFIELD AL 35064  <i>EPA Handler ID:</i> ALR000019901	S	0.16 / 844.26	-51	<a href="#">1263</a>
<a href="#">16</a>	RCRA SQG	STAR ENTERPRISE	6620 AARON ARONOV DRIVE FAIRFIELD AL 35064 <i>EPA Handler ID:</i> ALD983169772	S	0.18 / 964.44	-58	<a href="#">1265</a>
<a href="#">16</a>	LUST	ARONOV DR SHELL	6620 AARON ARONOV DR FAIRFIELD AL  <i>Searchable Inci No   NFA Issued:</i> UST050305   YES	S	0.18 / 964.44	-58	<a href="#">1267</a>
<a href="#">16</a>	LUST	TEXACO 22-481-0015 (CLOSED TANKS)	6620 AARON ARONOV DR FAIRFIELD AL  <i>Searchable Inci No   NFA Issued:</i> UST930363   YES	S	0.18 / 964.44	-58	<a href="#">1267</a>
<a href="#">16</a>	UST	M&M PARTNERSHIP	6620 AARON ARONOV DR FAIRFIELD AL 35064  <i>Site ID No:</i> 15700 <i>Tank No   Removal Date 3:</i> 2   , 1   , 3	S	0.18 / 964.44	-58	<a href="#">1267</a>
<a href="#">16</a>	UST	TEXACO	6620 AARON ARONOV DR FAIRFIELD AL 35064  <i>Site ID No:</i> 5536 <i>Tank No   Removal Date 3:</i> 2   1/1/1991, 4   1/1/1991, 1   1/1/1991, 5   1/1/1991, 6   1/1/1991, 3   1/1/1991	S	0.18 / 964.44	-58	<a href="#">1271</a>
<a href="#">16</a>	LUST	TEXACO 22-481-0015	6620 AARON ARONOV DR FAIRFIELD AL  <i>Searchable Inci No   NFA Issued:</i> UST930401   YES	S	0.18 / 964.44	-58	<a href="#">1277</a>
<a href="#">17</a>	VCP	TCI-Wenonah/Ishkooda (Gas Pipeline ROW)	Gas Pipeline ROW Fairfield AL	NNE	0.19 / 991.85	-110	<a href="#">1277</a>
<a href="#">17</a>	VCP	Southern Natural Gas Company	Gas Pipeline ROW Fairfield AL	NNE	0.19 / 991.85	-110	<a href="#">1278</a>
<a href="#">18</a>	VCP	Fairfield Border (Gas Pipeline ROW)	Gas Pipeline ROW Fairfield AL	NNE	0.19 / 992.36	-109	<a href="#">1278</a>
<a href="#">18</a>	VCP	Southern Natural Gas Company	Gas Pipeline ROW Fairfield AL	NNE	0.19 / 992.36	-109	<a href="#">1279</a>
<a href="#">19</a>	UST	ZIPPY MART AL 729	6700 GRASSELLI RD FAIRFIELD AL 35064  <i>Site ID No:</i> 4288 <i>Tank No   Removal Date 3:</i> 1   , 2	SW	0.23 / 1,222.37	-98	<a href="#">1279</a>

<b>Map Key</b>	<b>DB</b>	<b>Company/Site Name</b>	<b>Address</b>	<b>Direction</b>	<b>Distance (mi/ft)</b>	<b>Elev Diff (ft)</b>	<b>Page Number</b>
<a href="#">20</a>	LUST	MURPHY OIL #7380	7100 AARON ARONOV ROAD FAIRFIELD AL	S	0.40 / 2,121.13	-90	<a href="#">1282</a>
<i>Searchable Inci No   NFA Issued:</i> UST130503   YES							
<a href="#">21</a>	MRDS	UNNAMED PROSPECT	JEFFERSON COUNTY FAIRFIELD AL 35064	SSW	0.42 / 2,205.86	-33	<a href="#">1282</a>
<i>Dep ID:</i> 10184602							
<a href="#">22</a>	LUST	WESTERN HILL MALL - FORMER FIRESTONE	6939 MARTIN LUTHER KING DRIVE FAIRFIELD AL	SSE	0.47 / 2,461.66	-132	<a href="#">1283</a>
<i>Searchable Inci No   NFA Issued:</i> UST061014   YES							
<a href="#">23</a>	MRDS	UNNAMED PROSPECT	JEFFERSON COUNTY FAIRFIELD AL 35064	SSW	0.54 / 2,839.14	-47	<a href="#">1283</a>
<i>Dep ID:</i> 10112295							
<a href="#">24</a>	MRDS	UNNAMED PROSPECT	JEFFERSON COUNTY FAIRFIELD AL 35064	SW	0.90 / 4,770.91	-30	<a href="#">1284</a>
<i>Dep ID:</i> 10160130							
<a href="#">25</a>	MRDS	U S STEEL/ FAIRFIELD, ALA.	JEFFERSON COUNTY BIRMINGHAM AL 35208	ENE	0.97 / 5,121.36	-79	<a href="#">1284</a>
<i>Dep ID:</i> 10184985							

## Executive Summary: Summary by Data Source

### Standard

#### Federal

##### **SEMS ARCHIVE - SEMS List 8R Archive Sites**

A search of the SEMS ARCHIVE database, dated Jul 29, 2021 has found that there are 1 SEMS ARCHIVE site(s) within approximately 0.50 miles of the project property.

<u>Lower Elevation</u>	<u>Address</u>	<u>Direction</u>	<u>Distance (mi/ft)</u>	<u>Map Key</u>
USS FAIRFIELD WORKS FAIRFIELD PLT	5700 VALLEY ROAD, P.O. BOX 599 FAIRFIELD AL 35064	NNW	0.01 / 74.16	<a href="#">2</a>
<i>EPA ID: ALD002904506</i>				

##### **CERCLIS - Comprehensive Environmental Response, Compensation and Liability Information System - CERCLIS**

A search of the CERCLIS database, dated Oct 25, 2013 has found that there are 1 CERCLIS site(s) within approximately 0.50 miles of the project property.

<u>Lower Elevation</u>	<u>Address</u>	<u>Direction</u>	<u>Distance (mi/ft)</u>	<u>Map Key</u>
USS FAIRFIELD WORKS FAIRFIELD PLT	5700 VALLEY ROAD, P.O. BOX 599 FAIRFIELD AL 35064	NNW	0.01 / 74.16	<a href="#">2</a>
<i>Site EPA ID: ALD002904506</i>				

##### **CERCLIS NFRAP - CERCLIS - No Further Remedial Action Planned**

A search of the CERCLIS NFRAP database, dated Oct 25, 2013 has found that there are 1 CERCLIS NFRAP site(s) within approximately 0.50 miles of the project property.

<u>Lower Elevation</u>	<u>Address</u>	<u>Direction</u>	<u>Distance (mi/ft)</u>	<u>Map Key</u>
USS FAIRFIELD WORKS FAIRFIELD PLT	5700 VALLEY ROAD, P.O. BOX 599 FAIRFIELD AL 35064	NNW	0.01 / 74.16	<a href="#">2</a>
<i>Site EPA ID: ALD002904506</i>				

##### **RCRA CORRACTS - RCRA CORRACTS-Corrective Action**

A search of the RCRA CORRACTS database, dated Jun 14, 2021 has found that there are 1 RCRA CORRACTS site(s) within approximately 1.00 miles of the project property.

<u>Lower Elevation</u>	<u>Address</u>	<u>Direction</u>	<u>Distance (mi/ft)</u>	<u>Map Key</u>
UNITED STATES STEEL CORPORATION	5700 VALLEY RD FAIRFIELD AL 35064	NNW	0.01 / 74.16	<a href="#">2</a>
<i>EPA Handler ID: ALD002904506</i>				

##### **RCRA TSD - RCRA non-CORRACTS TSD Facilities**

A search of the RCRA TSD database, dated Jun 14, 2021 has found that there are 2 RCRA TSD site(s) within approximately 0.50 miles of the project property.

<u>Lower Elevation</u>	<u>Address</u>	<u>Direction</u>	<u>Distance (mi/ft)</u>	<u>Map Key</u>
UNITED STATES STEEL CORPORATION	5700 VALLEY RD FAIRFIELD AL 35064	NNW	0.01 / 74.16	<a href="#">2</a>
	<i>EPA Handler ID: ALD002904506</i>			
STEELSCAPE	7001 VALLEY ROAD FAIRFIELD AL 35064	W	0.14 / 716.90	<a href="#">13</a>
	<i>EPA Handler ID: ALD980843940</i>			

### **RCRA LQG - RCRA Generator List**

A search of the RCRA LQG database, dated Jun 14, 2021 has found that there are 1 RCRA LQG site(s) within approximately 0.25 miles of the project property.

<u>Lower Elevation</u>	<u>Address</u>	<u>Direction</u>	<u>Distance (mi/ft)</u>	<u>Map Key</u>
UNITED STATES STEEL CORPORATION	5700 VALLEY RD FAIRFIELD AL 35064	NNW	0.01 / 74.16	<a href="#">2</a>
	<i>EPA Handler ID: ALD002904506</i>			

### **RCRA SQG - RCRA Small Quantity Generators List**

A search of the RCRA SQG database, dated Jun 14, 2021 has found that there are 3 RCRA SQG site(s) within approximately 0.25 miles of the project property.

<u>Lower Elevation</u>	<u>Address</u>	<u>Direction</u>	<u>Distance (mi/ft)</u>	<u>Map Key</u>
SOUTHERN COIL PROCESSING INC	5700 VALLEY ROAD FAIRFIELD AL 35064	NNW	0.01 / 74.16	<a href="#">2</a>
	<i>EPA Handler ID: ALR000016006</i>			
THE HOME DEPOT#HD0882	6405 FLINTRIDGE DRIVE FAIRFIELD AL 35064	NW	0.08 / 416.54	<a href="#">9</a>
	<i>EPA Handler ID: ALR000003970</i>			
STAR ENTERPRISE	6620 AARON ARONOV DRIVE FAIRFIELD AL 35064	S	0.18 / 964.44	<a href="#">16</a>
	<i>EPA Handler ID: ALD983169772</i>			

### **RCRA VSQG - RCRA Very Small Quantity Generators List**

A search of the RCRA VSQG database, dated Jun 14, 2021 has found that there are 4 RCRA VSQG site(s) within approximately 0.25 miles of the project property.

<u>Lower Elevation</u>	<u>Address</u>	<u>Direction</u>	<u>Distance (mi/ft)</u>	<u>Map Key</u>
BIRMINGHAM TERMINAL RAILWAY FAIRFIELD YARD	5700 VALLEY ROAD FAIRFIELD AL 35064	NNW	0.01 / 74.16	<a href="#">2</a>
	<i>EPA Handler ID: ALR000030999</i>			
PRAXAIR INC	5700 VALLEY RD NEAR GATE 5@US STEEL FAIRFIELD AL 35064	NNW	0.01 / 74.16	<a href="#">2</a>
	<i>EPA Handler ID: ALD983169509</i>			
SEARS ROEBUCK AND CO 7457	6403 FLINTRIDGE DR FAIRFIELD AL 35064	WSW	0.03 / 179.26	<a href="#">5</a>



<u>Lower Elevation</u>	<u>Address</u>	<u>Direction</u>	<u>Distance (mi/ft)</u>	<u>Map Key</u>
	<i>EPA Handler ID: ALR000024877</i>			
ECONO AUTO PAINTING	5711 VALLEY RD FAIRFIELD AL 35064	WNW	0.13 / 707.47	<a href="#">12</a>
	<i>EPA Handler ID: ALR000059808</i>			

### **RCRA NON GEN - RCRA Non-Generators**

A search of the RCRA NON GEN database, dated Jun 14, 2021 has found that there are 5 RCRA NON GEN site(s) within approximately 0.25 miles of the project property.

<u>Lower Elevation</u>	<u>Address</u>	<u>Direction</u>	<u>Distance (mi/ft)</u>	<u>Map Key</u>
BIRMINGHAM ROLL SERVICE DIV, CHROME DEPOSIT CORPORATION	5700 VALLEY ROAD FAIRFIELD AL 35064	NNW	0.01 / 74.16	<a href="#">2</a>
	<i>EPA Handler ID: AL0000099820</i>			
SEARS ROEBUCK AND CO 2206/6477	6550 AARON ARONOV DRIVE FAIRFIELD AL 35064	SW	0.02 / 91.47	<a href="#">3</a>
	<i>EPA Handler ID: ALR000022723</i>			
PENSKE AUTO CENTER	6500 AARON ARONOV DR BLDG A FAIRFIELD AL 35064	SW	0.06 / 311.65	<a href="#">7</a>
	<i>EPA Handler ID: ALR000003368</i>			
STEELSCAPE	7001 VALLEY ROAD FAIRFIELD AL 35064	W	0.14 / 716.90	<a href="#">13</a>
	<i>EPA Handler ID: ALD980843940</i>			
ADVANCE AUTO PARTS #9340	6556 AARON ARNOV DRIVE FAIRFIELD AL 35064	S	0.16 / 844.26	<a href="#">15</a>
	<i>EPA Handler ID: ALR000019901</i>			

### **ERNS - Emergency Response Notification System**

A search of the ERNS database, dated Jul 26, 2021 has found that there are 14 ERNS site(s) within approximately 0.02 miles of the project property.

<u>Lower Elevation</u>	<u>Address</u>	<u>Direction</u>	<u>Distance (mi/ft)</u>	<u>Map Key</u>
	5700 VALLEY RD FAIRFIELD AL	NNW	0.01 / 74.16	<a href="#">2</a>
	<i>NRC Report No: 1134783</i>			
	5700 VALLEY ROAD FAIRFIELD AL	NNW	0.01 / 74.16	<a href="#">2</a>
	<i>NRC Report No: 1293693</i>			
	5700 VALLEY RD FAIRFIELD AL	NNW	0.01 / 74.16	<a href="#">2</a>
	<i>NRC Report No: 1123824</i>			
	5700 VALLEY ROAD FAIRFIELD AL 35064	NNW	0.01 / 74.16	<a href="#">2</a>

<u>Lower Elevation</u>	<u>Address</u>	<u>Direction</u>	<u>Distance (mi/ft)</u>	<u>Map Key</u>
	<i><b>NRC Report No: 1088249</b></i>			
	5700 VALLEY RD. FAIRFIELD AL	NNW	0.01 / 74.16	<a href="#"><u>2</u></a>
	<i><b>NRC Report No: 1083763</b></i>			
	5700 VALLEY ROAD FAIRFIELD AL 35064	NNW	0.01 / 74.16	<a href="#"><u>2</u></a>
	<i><b>NRC Report No: 712628</b></i>			
	5700 VALLEY ROAD FAIRFIELD AL 35064	NNW	0.01 / 74.16	<a href="#"><u>2</u></a>
	<i><b>NRC Report No: 650609</b></i>			
	5700 VALLEY RD FAIRFIELD AL	NNW	0.01 / 74.16	<a href="#"><u>2</u></a>
	<i><b>NRC Report No: 776051</b></i>			
	5700 VALLEY ROAD FAIRFIELD AL 35064	NNW	0.01 / 74.16	<a href="#"><u>2</u></a>
	<i><b>NRC Report No: 493542</b></i>			
	5700 VALLEY ROAD FAIRFIELD AL 35064	NNW	0.01 / 74.16	<a href="#"><u>2</u></a>
	<i><b>NRC Report No: 714462</b></i>			
	5700 VALLEY ROAD FAIRFIELD AL 35064	NNW	0.01 / 74.16	<a href="#"><u>2</u></a>
	<i><b>NRC Report No: 604458</b></i>			
	5700 VALLEY ROAD FAIRFIELD AL 35064	NNW	0.01 / 74.16	<a href="#"><u>2</u></a>
	<i><b>NRC Report No: 486686</b></i>			
	5700 VALLEY ROAD FAIRFIELD AL 35064	NNW	0.01 / 74.16	<a href="#"><u>2</u></a>
	<i><b>NRC Report No: 876892</b></i>			
	5700 VALLEY ROAD FAIRFIELD AL 35064	NNW	0.01 / 74.16	<a href="#"><u>2</u></a>
	<i><b>NRC Report No: 535016</b></i>			

## State

### LUST - Leaking Underground Storage Tanks

A search of the LUST database, dated Jul 1, 2021 has found that there are 7 LUST site(s) within approximately 0.50 miles of the project property.

<u>Lower Elevation</u>	<u>Address</u>	<u>Direction</u>	<u>Distance (mi/ft)</u>	<u>Map Key</u>
U S STEEL FAIRFIELD WORKS	5700 VALLEY RD FAIRFIELD AL	NNW	0.01 / 74.16	<a href="#"><u>2</u></a>

<u>Lower Elevation</u>	<u>Address</u>	<u>Direction</u>	<u>Distance (mi/ft)</u>	<u>Map Key</u>
	<b>Searchable Inci No   NFA Issued: UST020504   YES</b>			
CHEVRON S/S 44648	5601 VALLEY RD FAIRFIELD AL	NNW	0.02 / 105.56	<a href="#"><u>4</u></a>
	<b>Searchable Inci No   NFA Issued: UST930414   YES</b>			
TEXACO 22-481-0015 (CLOSED TANKS)	6620 AARON ARONOV DR FAIRFIELD AL	S	0.18 / 964.44	<a href="#"><u>16</u></a>
	<b>Searchable Inci No   NFA Issued: UST930363   YES</b>			
ARONOV DR SHELL	6620 AARON ARONOV DR FAIRFIELD AL	S	0.18 / 964.44	<a href="#"><u>16</u></a>
	<b>Searchable Inci No   NFA Issued: UST050305   YES</b>			
TEXACO 22-481-0015	6620 AARON ARONOV DR FAIRFIELD AL	S	0.18 / 964.44	<a href="#"><u>16</u></a>
	<b>Searchable Inci No   NFA Issued: UST930401   YES</b>			
MURPHY OIL #7380	7100 AARON ARONOV ROAD FAIRFIELD AL	S	0.40 / 2,121.13	<a href="#"><u>20</u></a>
	<b>Searchable Inci No   NFA Issued: UST130503   YES</b>			
WESTERN HILL MALL - FORMER FIRESTONE	6939 MARTIN LUTHER KING DRIVE FAIRFIELD AL	SSE	0.47 / 2,461.66	<a href="#"><u>22</u></a>
	<b>Searchable Inci No   NFA Issued: UST061014   YES</b>			

### **UST - Underground Storage Tanks**

A search of the UST database, dated Jul 16, 2021 has found that there are 9 UST site(s) within approximately 0.25 miles of the project property.

<u>Lower Elevation</u>	<u>Address</u>	<u>Direction</u>	<u>Distance (mi/ft)</u>	<u>Map Key</u>
U S STEEL FAIRFIELD WORKS	5700 VALLEY RD FAIRFIELD AL 35064	NNW	0.01 / 74.16	<a href="#"><u>2</u></a>
	<b>Site ID No: 16363</b>			
FAIRFIELD YARD -DIESEL SHOP	5700 VALLEY RD PRIVATE RD FAIRFIELD AL 35064	NNW	0.01 / 74.16	<a href="#"><u>2</u></a>
	<b>Site ID No: 2773</b>			
	<b>Tank No   Removal Date 3: 2   6/27/2013, 1   12/21/1988</b>			
CHEVRON USA INC-0044648	5601 VALLEY RD FAIRFIELD AL 35064	NNW	0.02 / 105.56	<a href="#"><u>4</u></a>
	<b>Site ID No: 5294</b>			
	<b>Tank No   Removal Date 3: 4   1/1/1988, 1   1/1/1988, 2   1/1/1988, 3   1/1/1988</b>			
HOME DEPOT STORE #0882	6405 FLINTRIDGE DR. FAIRFIELD AL 35064	NW	0.08 / 416.54	<a href="#"><u>9</u></a>
	<b>Site ID No: 19381</b>			
FAIRFIELD SHELL	5601 EJ OLIVER BLVD. FAIRFIELD AL 35064	NNE	0.08 / 428.38	<a href="#"><u>10</u></a>

<u>Lower Elevation</u>	<u>Address</u>	<u>Direction</u>	<u>Distance (mi/ft)</u>	<u>Map Key</u>
	<i>Site ID No: 19239</i> <i>Tank No   Removal Date 3: 2  , 1  </i>			
POLYMER COIL COATERS	7001 VALLEY RD FAIRFIELD AL 35064	W	0.14 / 716.90	<a href="#">13</a>
	<i>Site ID No: 1975</i> <i>Tank No   Removal Date 3: 1   12/19/1988</i>			
M&M PARTNERSHIP	6620 AARON ARONOV DR FAIRFIELD AL 35064	S	0.18 / 964.44	<a href="#">16</a>
	<i>Site ID No: 15700</i> <i>Tank No   Removal Date 3: 2  , 1  , 3  </i>			
TEXACO	6620 AARON ARONOV DR FAIRFIELD AL 35064	S	0.18 / 964.44	<a href="#">16</a>
	<i>Site ID No: 5536</i> <i>Tank No   Removal Date 3: 2   1/1/1991, 4   1/1/1991, 1   1/1/1991, 5   1/1/1991, 6   1/1/1991, 3   1/1/1991</i>			
ZIPPY MART AL 729	6700 GRASSELLI RD FAIRFIELD AL 35064	SW	0.23 / 1,222.37	<a href="#">19</a>
	<i>Site ID No: 4288</i> <i>Tank No   Removal Date 3: 1  , 2  </i>			

### AST - Aboveground Storage Tanks

A search of the AST database, dated Jul 16, 2021 has found that there are 3 AST site(s) within approximately 0.25 miles of the project property.

<u>Lower Elevation</u>	<u>Address</u>	<u>Direction</u>	<u>Distance (mi/ft)</u>	<u>Map Key</u>
FAIRFIELD YARD -DIESEL SHOP	5700 VALLEY RD PRIVATE RD FAIRFIELD AL 35064	NNW	0.01 / 74.16	<a href="#">2</a>
	<i>Site ID No: 2773</i> <i>Tank No   Removal Date 3: 2  , 1  , 3  </i>			
U S STEEL FAIRFIELD WORKS	5700 VALLEY RD FAIRFIELD AL 35064	NNW	0.01 / 74.16	<a href="#">2</a>
	<i>Site ID No: 16363</i> <i>Tank No   Removal Date 3: 17  , 14  , 22  , 15  , 20  , 21  , 11  , 16  , 2  , 10  , 5  , 6  , 8  , 1  , 13  , 3  , 7  , 9  , 4  , 12  , 18  , 19  </i>			
HOME DEPOT STORE #0882	6405 FLINTRIDGE DR. FAIRFIELD AL 35064	NW	0.08 / 416.54	<a href="#">9</a>
	<i>Site ID No: 19381</i> <i>Tank No   Removal Date 3: 1  </i>			

### VCP - Cleanup Properties Inventory

A search of the VCP database, dated Feb 1, 2021 has found that there are 6 VCP site(s) within approximately 0.50 miles of the project property.

<u>Lower Elevation</u>	<u>Address</u>	<u>Direction</u>	<u>Distance (mi/ft)</u>	<u>Map Key</u>
Fairfield Border (Retired) (Gas Pipeline ROW)	Gas Pipeline ROW Fairfield AL	NNE	0.15 / 799.22	<a href="#">14</a>

<u>Lower Elevation</u>	<u>Address</u>	<u>Direction</u>	<u>Distance (mi/ft)</u>	<u>Map Key</u>
Southern Natural Gas Company	Gas Pipeline ROW AL	NNE	0.15 / 799.22	<a href="#">14</a>
TCl-Wenonah/Ishkooda (Gas Pipeline ROW)	Gas Pipeline ROW Fairfield AL	NNE	0.19 / 991.85	<a href="#">17</a>
Southern Natural Gas Company	Gas Pipeline ROW Fairfield AL	NNE	0.19 / 991.85	<a href="#">17</a>
Fairfield Border (Gas Pipeline ROW)	Gas Pipeline ROW Fairfield AL	NNE	0.19 / 992.36	<a href="#">18</a>
Southern Natural Gas Company	Gas Pipeline ROW Fairfield AL	NNE	0.19 / 992.36	<a href="#">18</a>

## Non Standard

### Federal

#### FINDS/FRS - Facility Registry Service/Facility Index

A search of the FINDS/FRS database, dated Nov 2, 2020 has found that there are 14 FINDS/FRS site(s) within approximately 0.02 miles of the project property.

<u>Equal/Higher Elevation</u>	<u>Address</u>	<u>Direction</u>	<u>Distance (mi/ft)</u>	<u>Map Key</u>
UNITED STATES STEEL CORPORATION - FAIRFIELD TUBULAR	6200 E.J. OLIVER BOULEVARD FAIRFIELD AL 35064	S	0.00 / 0.00	<a href="#">1</a>
	<i>Registry ID: 110070275153</i>			
<u>Lower Elevation</u>	<u>Address</u>	<u>Direction</u>	<u>Distance (mi/ft)</u>	<u>Map Key</u>
FAIRFIELD SOUTHERN COMPANY	5700 VALLEY ROAD FAIRFIELD AL 35064	NNW	0.01 / 74.16	<a href="#">2</a>
	<i>Registry ID: 110059466448</i>			
U.S. STEEL FAIRFIELD WORKS DIVISION	5700 VALLEY ROAD - SHEET MILL FAIRFIELD AL 35064	NNW	0.01 / 74.16	<a href="#">2</a>
	<i>Registry ID: 110070834804</i>			
BIRMINGHAM ROLL SERVICE DIV, CHROME DEPOSIT CORPORATION	5700 VALLEY ROAD FAIRFIELD AL 35064-1218	NNW	0.01 / 74.16	<a href="#">2</a>
	<i>Registry ID: 110009456864</i>			
BIRMINGHAM TERMINAL RAILWAY FAIRFIELD YARD	5700 VALLEY ROAD FAIRFIELD AL 35064	NNW	0.01 / 74.16	<a href="#">2</a>

<u>Lower Elevation</u>	<u>Address</u>	<u>Direction</u>	<u>Distance (mi/ft)</u>	<u>Map Key</u>
	<i>Registry ID: 110044965151</i>			
CHROME DEPOSIT CORP ROLL FINISHING DIVISION	5700 VALLEY ROAD FAIRFIELD AL 35064-1218	NNW	0.01 / 74.16	<a href="#"><u>2</u></a>
	<i>Registry ID: 110021287793</i>			
SOUTHERN COIL PROCESSING INC	5700 VALLEY ROAD FAIRFIELD AL 35064-1218	NNW	0.01 / 74.16	<a href="#"><u>2</u></a>
	<i>Registry ID: 110009454116</i>			
U.S. STEEL CORPORATION - FAIRFIELD WORKS	5700 VALLEY RD FAIRFIELD AL 35064	NNW	0.01 / 74.16	<a href="#"><u>2</u></a>
	<i>Registry ID: 110000366318</i>			
KOCH CARBON INC/REISS VIKING	5700 VALLEY ROAD FAIRFIELD AL 35064	NNW	0.01 / 74.16	<a href="#"><u>2</u></a>
	<i>Registry ID: 110006901031</i>			
HARSCO METALS	5700 VALLEY ROAD FAIRFIELD AL 35064-1218	NNW	0.01 / 74.16	<a href="#"><u>2</u></a>
	<i>Registry ID: 110038088324</i>			
AIRGAS SOUTH INC.	5700 VALLEY ROAD FAIRFIELD AL 35064	NNW	0.01 / 74.16	<a href="#"><u>2</u></a>
	<i>Registry ID: 110040427419</i>			
UNITED STATES STEEL CORPORATION	FAIRFIELD WORKS 5700 VALLEY RD FAIRFIELD AL	NNW	0.01 / 74.16	<a href="#"><u>2</u></a>
	<i>Registry ID: 110064436944</i>			
PRAXAIR, INC.	5700 VALLEY ROAD, NEAR GATE 6 @ U.S. STEEL FAIRFIELD AL 35064	NNW	0.01 / 74.16	<a href="#"><u>2</u></a>
	<i>Registry ID: 110067162698</i>			
SEARS ROEBUCK AND CO 2206/6477	6550 AARON ARONOV DRIVE FAIRFIELD AL 35064	SW	0.02 / 91.47	<a href="#"><u>3</u></a>
	<i>Registry ID: 110043763488</i>			

### **TRIS - Toxics Release Inventory (TRI) Program**

A search of the TRIS database, dated Feb 19, 2020 has found that there are 1 TRIS site(s) within approximately 0.02 miles of the project property.

<u>Lower Elevation</u>	<u>Address</u>	<u>Direction</u>	<u>Distance (mi/ft)</u>	<u>Map Key</u>
US STEEL CORP-FAIRFIELD WORKS	5700 VALLEY RD FAIRFIELD AL 35064	NNW	0.01 / 74.16	<a href="#"><u>2</u></a>

### **HMIRS - Hazardous Materials Information Reporting System**

A search of the HMIRS database, dated Sep 1, 2020 has found that there are 4 HMIRS site(s) within approximately 0.12 miles of the project property.

<u>Lower Elevation</u>	<u>Address</u>	<u>Direction</u>	<u>Distance (mi/ft)</u>	<u>Map Key</u>
	5700 VALLEY RD FAIRFIELD AL	NNW	0.01 / 74.16	<a href="#">2</a>
	5700 VALLEY RD FAIRFIELD AL	NNW	0.01 / 74.16	<a href="#">2</a>
	5700 Valley Road FAIRFIELD AL	NNW	0.01 / 74.16	<a href="#">2</a>
	5700 Valley Road FAIRFIELD AL	NNW	0.01 / 74.16	<a href="#">2</a>

### **TSCA - Toxic Substances Control Act**

A search of the TSCA database, dated Apr 11, 2019 has found that there are 1 TSCA site(s) within approximately 0.12 miles of the project property.

<u>Lower Elevation</u>	<u>Address</u>	<u>Direction</u>	<u>Distance (mi/ft)</u>	<u>Map Key</u>
USS FAIRFIELD WORKS	5700 Valley Road Fairfield AL 35064-1218	NNW	0.01 / 74.16	<a href="#">2</a>

### **FTTS ADMIN - FTTS Administrative Case Listing**

A search of the FTTS ADMIN database, dated Jan 19, 2007 has found that there are 1 FTTS ADMIN site(s) within approximately 0.02 miles of the project property.

<u>Lower Elevation</u>	<u>Address</u>	<u>Direction</u>	<u>Distance (mi/ft)</u>	<u>Map Key</u>
USX FAIRFIELD WORKS	5700 VALLEY ROAD FAIRFIELD AL 35064-	NNW	0.01 / 74.16	<a href="#">2</a>

### **FTTS INSP - FTTS Inspection Case Listing**

A search of the FTTS INSP database, dated Jan 19, 2007 has found that there are 1 FTTS INSP site(s) within approximately 0.02 miles of the project property.

<u>Lower Elevation</u>	<u>Address</u>	<u>Direction</u>	<u>Distance (mi/ft)</u>	<u>Map Key</u>
USX FAIRFIELD WORKS	5700 VALLEY ROAD FAIRFIELD AL 35064-	NNW	0.01 / 74.16	<a href="#">2</a>

### **ICIS - Integrated Compliance Information System (ICIS)**

A search of the ICIS database, dated Jun 14, 2021 has found that there are 8 ICIS site(s) within approximately 0.02 miles of the project property.

<u>Lower Elevation</u>	<u>Address</u>	<u>Direction</u>	<u>Distance (mi/ft)</u>	<u>Map Key</u>
PRAXAIR, INC.	5700 VALLEY ROAD, NEAR GATE 6 @ U.S. STEEL FAIRFIELD AL 35064 <i>Registry ID: 110067162698</i>	NNW	0.01 / 74.16	<a href="#">2</a>
PRAXAIR, INC.	5700 VALLEY ROAD, NEAR GATE 6 @ U.S. STEEL FAIRFIELD AL 35064 <i>Registry ID: 110010617975</i>	NNW	0.01 / 74.16	<a href="#">2</a>
UNITED STATES STEEL CORPORATION FAIRFIELD PIPE MIL	5700 VALLEY ROAD FAIRFIELD AL 35064 <i>Registry ID: 110000366318</i>	NNW	0.01 / 74.16	<a href="#">2</a>
AIRGAS SOUTH INC.	5700 VALLEY ROAD FAIRFIELD AL 35064 <i>Registry ID: 110040427419</i>	NNW	0.01 / 74.16	<a href="#">2</a>
U.S. STEEL CORPORATION - FAIRFIELD WORKS	5700 VALLEY RD FAIRFIELD AL 35064 <i>Registry ID: 110000366318</i>	NNW	0.01 / 74.16	<a href="#">2</a>
U.S. STEEL CORPORATION - FAIRFIELD WORKS	5700 VALLEY RD FAIRFIELD AL 35064 <i>Registry ID: 110000366318</i>	NNW	0.01 / 74.16	<a href="#">2</a>
UNITED STATES STEEL CORPORATION FAIRFIELD WORKS	5700 VALLEY ROAD FAIRFIELD AL 35064 <i>Registry ID: 110000366318</i>	NNW	0.01 / 74.16	<a href="#">2</a>
KOCH CARBON INC/REISS VIKING	5700 VALLEY ROAD FAIRFIELD AL 35064 <i>Registry ID: 110006901031</i>	NNW	0.01 / 74.16	<a href="#">2</a>

### MRDS - Mineral Resource Data System

A search of the MRDS database, dated Mar 15, 2006 has found that there are 4 MRDS site(s) within approximately 1.00 miles of the project property.

<u>Lower Elevation</u>	<u>Address</u>	<u>Direction</u>	<u>Distance (mi/ft)</u>	<u>Map Key</u>
UNNAMED PROSPECT	JEFFERSON COUNTY FAIRFIELD AL 35064 <i>Dep ID: 10184602</i>	SSW	0.42 / 2,205.86	<a href="#">21</a>
UNNAMED PROSPECT	JEFFERSON COUNTY FAIRFIELD AL 35064 <i>Dep ID: 10112295</i>	SSW	0.54 / 2,839.14	<a href="#">23</a>
UNNAMED PROSPECT	JEFFERSON COUNTY FAIRFIELD AL 35064 <i>Dep ID: 10160130</i>	SW	0.90 / 4,770.91	<a href="#">24</a>



<u>Lower Elevation</u>	<u>Address</u>	<u>Direction</u>	<u>Distance (mi/ft)</u>	<u>Map Key</u>
U S STEEL/ FAIRFIELD, ALA.	JEFFERSON COUNTY BIRMINGHAM AL 35208	ENE	0.97 / 5,121.36	<a href="#">25</a>
	<i>Dep ID: 10184985</i>			

**State**

**SPILLS - Spill Incident List**

A search of the SPILLS database, dated Jun 16, 2021 has found that there are 3 SPILLS site(s) within approximately 0.12 miles of the project property.

<u>Lower Elevation</u>	<u>Address</u>	<u>Direction</u>	<u>Distance (mi/ft)</u>	<u>Map Key</u>
Bennett Truck Transport	Fairfield AL	N	0.05 / 285.25	<a href="#">6</a>
	<i>Closed Date: 9/11/2007 12:00:00 AM</i>			
Praxair Inc.	Fairfield AL	NW	0.07 / 363.03	<a href="#">8</a>
	<i>Closed Date: 8/4/2014 12:00:00 AM</i>			
Ryder Rentals	FAIRFIELD AL	NNE	0.09 / 453.48	<a href="#">11</a>
	<i>Closed Date: 10/24/1995 12:00:00 AM</i>			

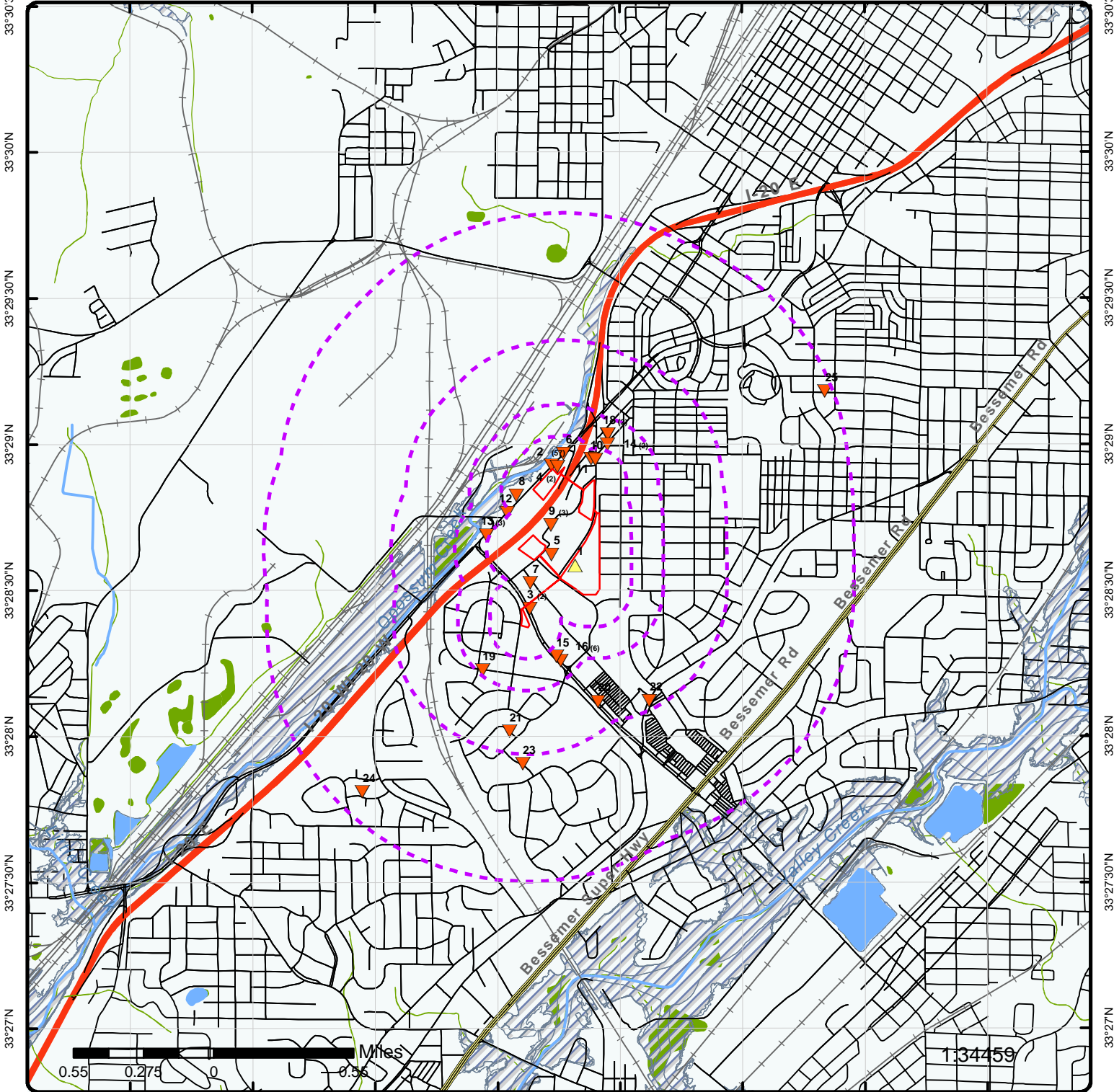

**Map: 1.0 Mile Radius**

Order Number: 21092200527  
 Address: Flintridge Properties, Fairfield, AL



134459

Project Property	Buffer Outline	Rails	State Boundary	FWS Special Designation Areas
Eris Sites with Higher Elevation	Eris Sites with Same Elevation	Major Highways	County Boundary	State Brownfield Sites
Eris Sites with Lower Elevation	Eris Sites with Unknown Elevation	Major Highways Ramps	National Priority List Sites	State Brownfield Areas
Eris Areas with Higher Elevation	Eris Areas with Same Elevation	Major Roads	National Wetland	State Superfund Areas:Dept. of Defense
Eris Areas with Lower Elevation	Eris Areas with Unknown Elevation	Major Roads Ramps	Indian Reserve Land	State Superfund Areas:NPL
		Secondary Roads	Historic Fill	WQARF Areas
		Secondary Roads Ramps	100 Year Flood Zone	Federal Lands: Dept. of Defense (owned/administered areas)
		Local Roads and Ramps	500 Year Flood Zone	

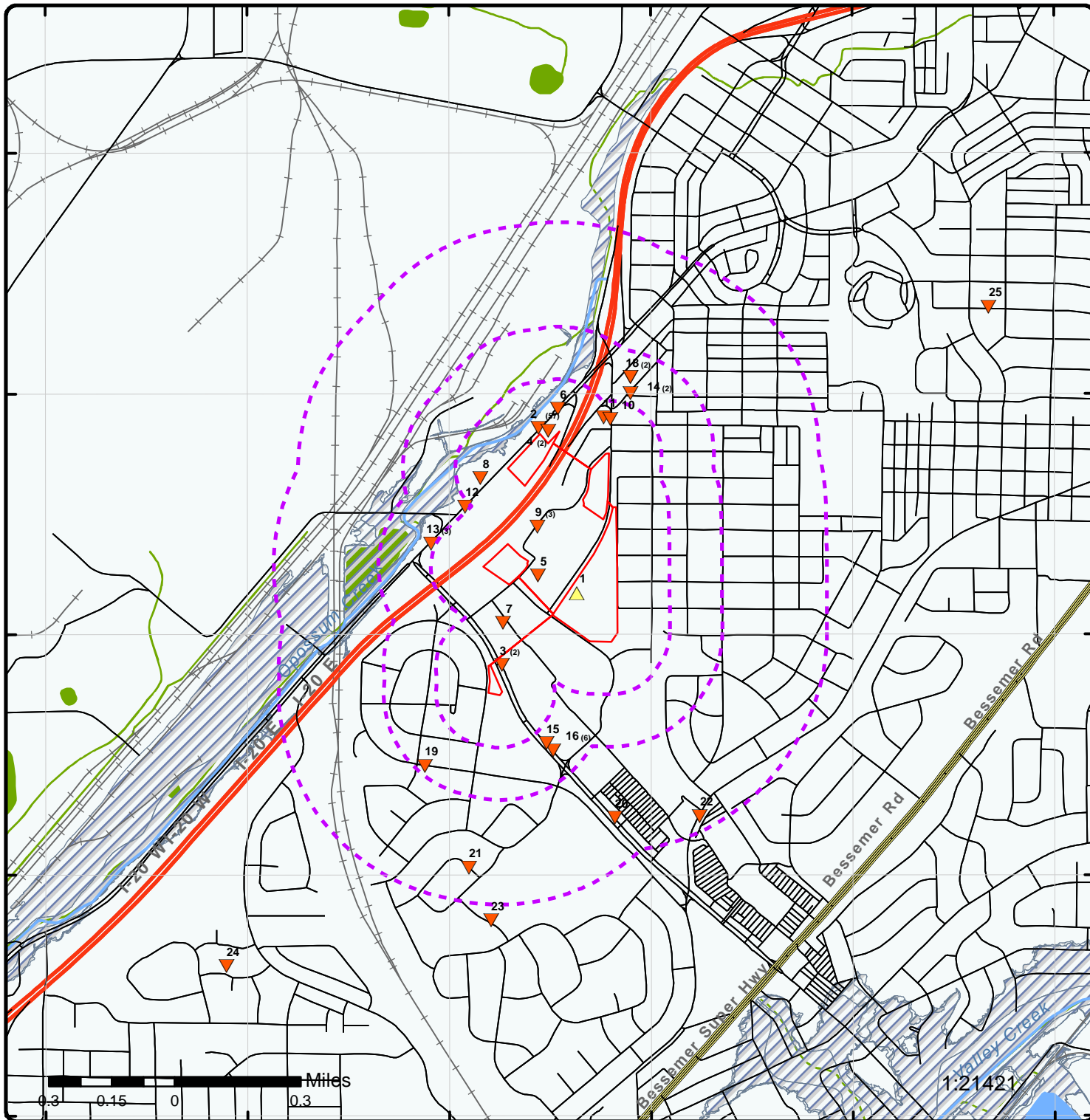

### Map: 0.5 Mile Radius

Order Number: 21092200527

Address: Flintridge Properties, Fairfield, AL



- |                                   |                       |                     |                              |  |
|-----------------------------------|-----------------------|---------------------|------------------------------|--|
| Project Property                  | Buffer Outline        | Rails               | State Boundary               | FWS Special Designation Areas                              |
| Eris Sites with Higher Elevation  | Major Highways        | County Boundary     | National Priority List Sites | State Brownfield Sites                                     |
| Eris Sites with Same Elevation    | Major Highways Ramps  | National Wetland    | State Brownfield Areas       | State Superfund Areas:Dept. of Defense                     |
| Eris Sites with Lower Elevation   | Major Roads           | Indian Reserve Land | State Superfund Areas:NPL    | WQARF Areas  |
| Eris Sites with Unknown Elevation | Major Roads Ramps     | Historic Fill       | 100 Year Flood Zone          | Federal Lands: Dept. of Defense (owned/administered areas) |
| Eris Areas with Higher Elevation  | Secondary Roads       | 100 Year Flood Zone | 500 Year Flood Zone          |  |
| Eris Areas with Same Elevation    | Secondary Roads Ramps |                     |                              |  |
| Eris Areas with Lower Elevation   | Local Roads and Ramps |                     |                              |  |
| Eris Areas with Unknown Elevation |                       |                     |                              |  |

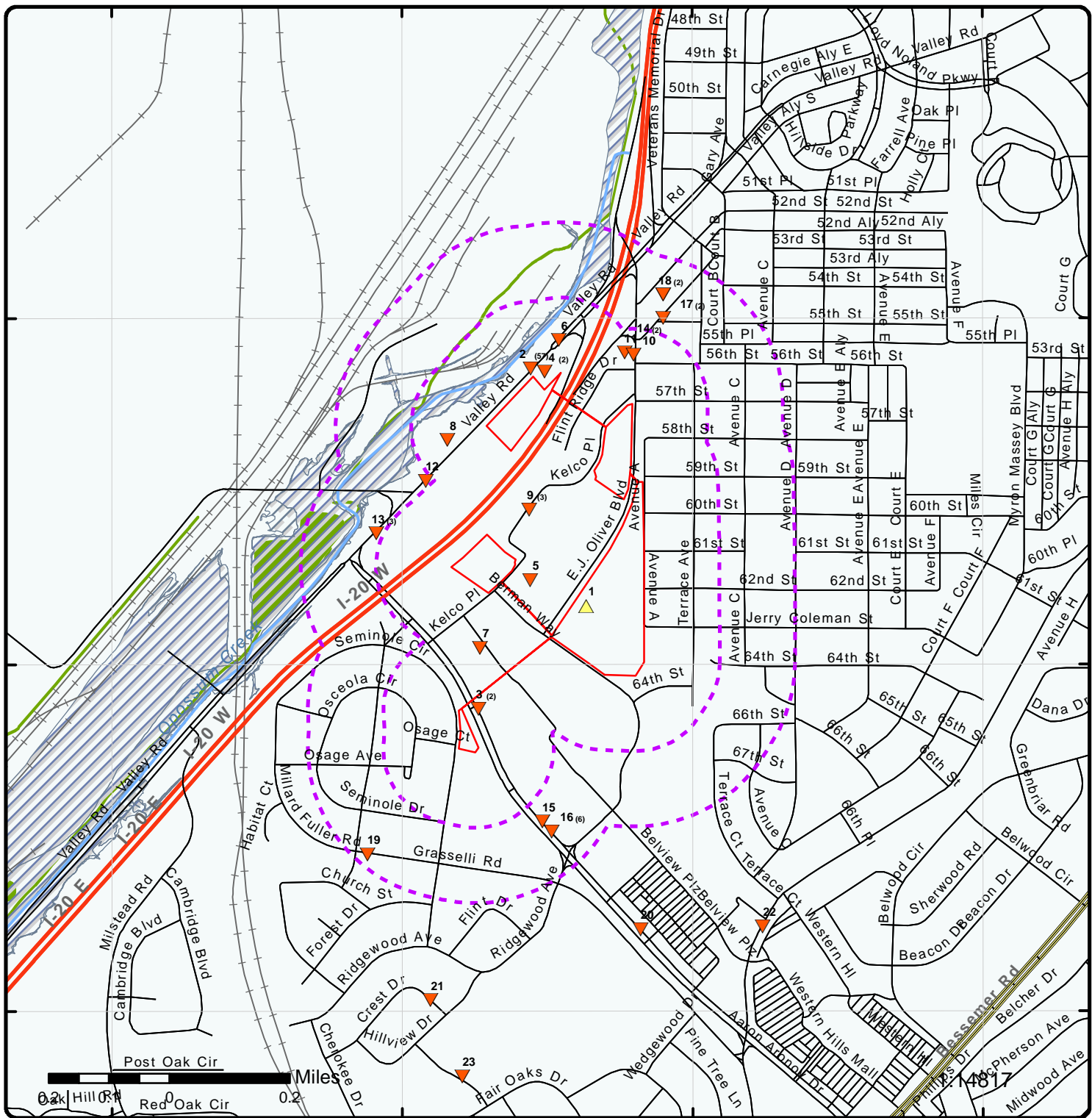

### Map: 0.25 Mile Radius

Order Number: 21092200527  
 Address: Flintridge Properties, Fairfield, AL



Project Property	Buffer Outline	Rails	State Boundary	FWS Special Designation Areas
Eris Sites with Higher Elevation	Major Highways	County Boundary	State Brownfield Sites	State Brownfield Areas
Eris Sites with Same Elevation	Major Highways Ramps	National Priority List Sites	State Superfund Areas: Dept. of Defense	State Superfund Areas: NPL
Eris Sites with Lower Elevation	Major Roads	National Wetland	WQARF Areas	Federal Lands: Dept. of Defense (owned/administered areas)
Eris Sites with Unknown Elevation	Major Roads Ramps	Indian Reserve Land	100 Year Flood Zone	
Eris Areas with Higher Elevation	Secondary Roads	Historic Fill	500 Year Flood Zone	
Eris Areas with Same Elevation	Secondary Roads Ramps			
Eris Areas with Lower Elevation	Local Roads and Ramps			
Eris Areas with Unknown Elevation				



0.1 0.05 0 0.1 Miles

1:10000  
 Source: Esri, Maxar, GeoEye, Earthstar Geographics, CNES/Airbus DS, USDA, USGS, AeroGRID, IGN and the GIS User Community

**Aerial** Year: 2019

Address: Flintridge Properties, Fairfield, AL

Source: ESRI World Imagery

Order Number: 21092200527



© ERIS Information Inc.

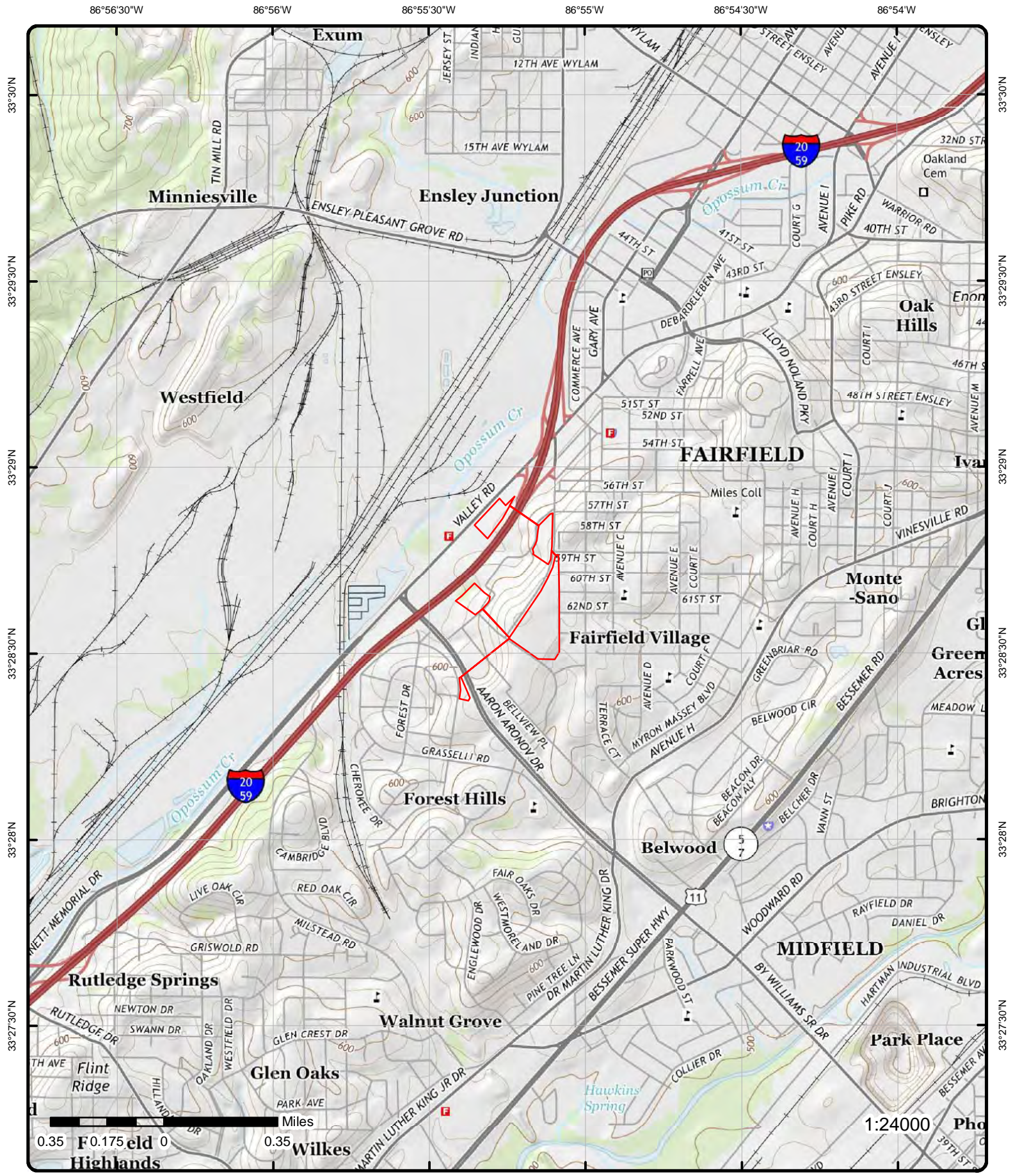

**Topographic Map** Year: 2014

Address: Flintridge Properties, AL  
 Quadrangle(s): Adamsville, AL; Bessemer, AL  
 Source: USGS Topographic Map

Order Number: 21092200527



© ERIS Information Inc.

# Detail Report

Map Key	Number of Records	Direction	Distance (mi/ft)	Elev/Diff (ft)	Site	DB
<a href="#"><u>1</u></a>	1 of 1	S	0.00 / 0.00	679.95 / 4	UNITED STATES STEEL CORPORATION - FAIRFIELD TUBULAR 6200 E.J. OLIVER BOULEVARD FAIRFIELD AL 35064	FINDS/FRS

**Registry ID:** 110070275153  
**FIPS Code:**  
**HUC Code:** 03160112  
**Site Type Name:**  
**Location Description:**  
**Supplemental Location:**  
**Create Date:** 26-SEP-18  
**Update Date:**  
**Interest Types:** OSHA ESTABLISHMENT  
**SIC Codes:**  
**SIC Code Descriptions:**  
**NAICS Codes:** 331111  
**NAICS Code Descriptions:** IRON AND STEEL MILLS.  
**Conveyor:** FRS-GEOCODE  
**Federal Facility Code:**  
**Federal Agency Name:**  
**Tribal Land Code:**  
**Tribal Land Name:**  
**Congressional Dist No:** 07  
**Census Block Code:** 010730106022031  
**EPA Region Code:** 04  
**County Name:**  
**US/Mexico Border Ind:**  
**Latitude:** 33.47652  
**Longitude:** -86.92026  
**Reference Point:** CENTER OF A FACILITY OR STATION  
**Coord Collection Method:** ADDRESS MATCHING-HOUSE NUMBER  
**Accuracy Value:** 30  
**Datum:** NAD83  
**Source:**  
**Facility Detail Rprt URL:** [https://ofmpub.epa.gov/frs\\_public2/fii\\_query\\_detail.disp\\_program\\_facility?p\\_registry\\_id=110070275153](https://ofmpub.epa.gov/frs_public2/fii_query_detail.disp_program_facility?p_registry_id=110070275153)  
**Program Acronyms:**

OSHA-OIS:339248312

<a href="#"><u>2</u></a>	1 of 57	NNW	0.01 / 74.16	545.48 / -130	USS FAIRFIELD WORKS FAIRFIELD PLT 5700 VALLEY ROAD, P.O. BOX 599 FAIRFIELD AL 35064	CERCLIS
--------------------------	---------	-----	-----------------	------------------	---	---------

<b>Site ID:</b> 0400077	<b>RNPL Status Code:</b> N
<b>Site EPA ID:</b> ALD002904506	<b>NPL Status:</b> Not on the NPL
<b>Site Street Address 2:</b>	<b>RFED Facility Code:</b> N
<b>Site County Name:</b> JEFFERSON	<b>RFED Facility Desc:</b> Not a Federal Facility
<b>Site FIPS Code:</b> 01073	<b>USGS Hydro Unit No.:</b> 03160111
<b>Region Code:</b> 04	<b>Site Cong. Dist. Code:</b> 06
<b>Site SMSA No.:</b> 1000	<b>ROT Desc:</b> Other
<b>Site Prim. Latitude:</b> 33D26M00S	<b>FR NPL Update No.:</b>
<b>Site Prim. Longitude:</b> 086D54M40S	<b>RFRA Code:</b>
<b>Lat Long Source:</b>	

RNON NPL Status Desc: Deferred to RCRA

**CERCLIS Assess History**

<b>OU ID:</b>	00	<b>RALT Short Name:</b>	
<b>Act Code ID:</b>		<b>Act Start Date:</b>	
<b>RAT Code:</b>		<b>Act Complete Date:</b>	
<b>RAT Short Name:</b>		<b>AGT Order No.:</b>	0
<b>RAT Name:</b>		<b>SH OU:</b>	
<b>RAT Hist. Only Flag:</b>		<b>SH Code:</b>	
<b>RAT NSI Indicator:</b>		<b>SH Seq:</b>	
<b>RAT Level:</b>		<b>SH Start Date:</b>	
<b>RAT DEF OU:</b>		<b>SH Complete Date:</b>	
<b>RFBS Code:</b>		<b>SH Lead:</b>	
<b>SPA Code:</b>			
<b>RAT Def:</b>			
<b>Site Desc:</b>	No description available		
<b>Site Alias:</b>	EXUM DUMP,,JEFFERSON,AL,;USS FAIRFIELD WORKS FAIRFIELD PLT,,JEFFERSON,AL,;		

**CERCLIS Assess History**

<b>OU ID:</b>	00	<b>RALT Short Name:</b>	State (Fund)
<b>Act Code ID:</b>	001	<b>Act Start Date:</b>	
<b>RAT Code:</b>	PA	<b>Act Complete Date:</b>	4/3/1985 00:00:00
<b>RAT Short Name:</b>	PA	<b>AGT Order No.:</b>	130
<b>RAT Name:</b>	PRELIMINARY ASSESSMENT	<b>SH OU:</b>	
<b>RAT Hist. Only Flag:</b>		<b>SH Code:</b>	
<b>RAT NSI Indicator:</b>	B	<b>SH Seq:</b>	
<b>RAT Level:</b>	1	<b>SH Start Date:</b>	
<b>RAT DEF OU:</b>	00	<b>SH Complete Date:</b>	
<b>RFBS Code:</b>	P	<b>SH Lead:</b>	
<b>SPA Code:</b>	13		
<b>RAT Def:</b>	Collection of diverse existing information about the source and nature of the site hazard. It is EPA policy to complete the preliminary assessment within one year of site discovery.		
<b>Site Desc:</b>			
<b>Site Alias:</b>			

**CERCLIS Assess History**

<b>OU ID:</b>	00	<b>RALT Short Name:</b>	EPA In-House
<b>Act Code ID:</b>	001	<b>Act Start Date:</b>	
<b>RAT Code:</b>	VS	<b>Act Complete Date:</b>	12/23/1996 00:00:00
<b>RAT Short Name:</b>	ARCH SITE	<b>AGT Order No.:</b>	1500
<b>RAT Name:</b>	ARCHIVE SITE	<b>SH OU:</b>	
<b>RAT Hist. Only Flag:</b>		<b>SH Code:</b>	
<b>RAT NSI Indicator:</b>	B	<b>SH Seq:</b>	
<b>RAT Level:</b>	1	<b>SH Start Date:</b>	
<b>RAT DEF OU:</b>	00	<b>SH Complete Date:</b>	
<b>RFBS Code:</b>		<b>SH Lead:</b>	
<b>SPA Code:</b>	13		
<b>RAT Def:</b>	The decision is made that no further activity is planned at the site.		
<b>Site Desc:</b>			
<b>Site Alias:</b>			

**CERCLIS Assess History**

<b>OU ID:</b>	00	<b>RALT Short Name:</b>	EPA Fund
<b>Act Code ID:</b>	001	<b>Act Start Date:</b>	
<b>RAT Code:</b>	DS	<b>Act Complete Date:</b>	8/1/1980 00:00:00
<b>RAT Short Name:</b>	DISCVRY	<b>AGT Order No.:</b>	10
<b>RAT Name:</b>	DISCOVERY	<b>SH OU:</b>	
<b>RAT Hist. Only Flag:</b>		<b>SH Code:</b>	
<b>RAT NSI Indicator:</b>	B	<b>SH Seq:</b>	



Map Key	Number of Records	Direction	Distance (mi/ft)	Elev/Diff (ft)	Site	DB
RAT Level:	1				SH Start Date:	
RAT DEF OU:	00				SH Complete Date:	
RFBS Code:					SH Lead:	
SPA Code:	13					
RAT Def:					The process by which a potential hazardous waste site is brought to the attention of the EPA. The process can occur through the use of several mechanisms such as a phone call or referral by another government agency.	
Site Desc:						
Site Alias:						

**CERCLIS Assess History**

OU ID:	00	RALT Short Name:	EPA Fund
Act Code ID:	001	Act Start Date:	
RAT Code:	SI	Act Complete Date:	8/25/1989 00:00:00
RAT Short Name:	SI	AGT Order No.:	160
RAT Name:	SITE INSPECTION	SH OU:	
RAT Hist. Only Flag:		SH Code:	
RAT NSI Indicator:	B	SH Seq:	
RAT Level:	1	SH Start Date:	
RAT DEF OU:	00	SH Complete Date:	
RFBS Code:	P	SH Lead:	
SPA Code:	13		
RAT Def:		The process of collecting site data and samples to characterize the severity of the hazard for the hazard ranking score and/or enforcement support.	
Site Desc:			
Site Alias:			

<a href="#">2</a>	2 of 57	NNW	0.01 / 74.16	545.48 / -130	USS FAIRFIELD WORKS FAIRFIELD PLT 5700 VALLEY ROAD, P.O. BOX 599 FAIRFIELD AL 35064	CERCLIS NFRAP
-------------------	---------	-----	--------------	---------------	--	------------------

Site ID:	400077	Site FIPS Code:	1073
Site EPA ID:	ALD002904506	Region Code:	4
Site Parent ID:		Site Cong. Dist. Code:	6
Site County Name:	JEFFERSON	Federal Facility:	
Parent Site Name:			

**CERCLIS-NFRAP Assess History**

OU ID:	0	Act Start Date:	
Act Code ID:	1	Act Complete Date:	8/1/1980
RAT Code:	DS	AGT Order No.:	10
RAT Short Name:	DISCVRY	SH OU:	
RAT Name:	DISCOVERY	SH Code:	
RAT Hist. Only Flag:		SH Seq:	
RAT NSI Indicator:	B	SH Start Date:	
RAT Level:	1	SH Complete Date:	
RAT DEF OU:	00	SH Lead:	
RFBS Code:		SH Qual:	
SPA Code:	13	RAQ Act. Qual Short:	
RALT Short Name:	EPA Fund	RNPL Status Code:	N
RAT Def:		The process by which a potential hazardous waste site is brought to the attention of the EPA. The process can occur through the use of several mechanisms such as a phone call or referral by another government agency.	
RNON NPL Status Desc:		Deferred to RCRA	

**CERCLIS-NFRAP Assess History**

OU ID:	0	Act Start Date:	
Act Code ID:	1	Act Complete Date:	12/23/1996
RAT Code:	VS	AGT Order No.:	1500
RAT Short Name:	ARCH SITE	SH OU:	
RAT Name:	ARCHIVE SITE	SH Code:	
RAT Hist. Only Flag:		SH Seq:	

Map Key	Number of Records	Direction	Distance (mi/ft)	Elev/Diff (ft)	Site	DB
<b>RAT NSI Indicator:</b>	B				<b>SH Start Date:</b>	
<b>RAT Level:</b>	1				<b>SH Complete Date:</b>	
<b>RAT DEF OU:</b>	00				<b>SH Lead:</b>	
<b>RFBS Code:</b>					<b>SH Qual:</b>	
<b>SPA Code:</b>	13				<b>RAQ Act. Qual Short:</b>	
<b>RALT Short Name:</b>	EPA In-House				<b>RNPL Status Code:</b>	N
<b>RAT Def:</b>	The decision is made that no further activity is planned at the site.					
<b>RNON NPL Status Desc:</b>	Deferred to RCRA					

**CERCLIS-NFRAP Assess History**

<b>OU ID:</b>	0				<b>Act Start Date:</b>	
<b>Act Code ID:</b>	1				<b>Act Complete Date:</b>	4/3/1985
<b>RAT Code:</b>	PA				<b>AGT Order No.:</b>	130
<b>RAT Short Name:</b>	PA				<b>SH OU:</b>	
<b>RAT Name:</b>	PRELIMINARY ASSESSMENT				<b>SH Code:</b>	
<b>RAT Hist. Only Flag:</b>					<b>SH Seq:</b>	
<b>RAT NSI Indicator:</b>	B				<b>SH Start Date:</b>	
<b>RAT Level:</b>	1				<b>SH Complete Date:</b>	
<b>RAT DEF OU:</b>	00				<b>SH Lead:</b>	
<b>RFBS Code:</b>	P				<b>SH Qual:</b>	
<b>SPA Code:</b>	13				<b>RAQ Act. Qual Short:</b>	Low priority
<b>RALT Short Name:</b>	State (Fund)				<b>RNPL Status Code:</b>	N
<b>RAT Def:</b>	Collection of diverse existing information about the source and nature of the site hazard. It is EPA policy to complete the preliminary assessment within one year of site discovery.					
<b>RNON NPL Status Desc:</b>	Deferred to RCRA					

**CERCLIS-NFRAP Assess History**

<b>OU ID:</b>	0				<b>Act Start Date:</b>	
<b>Act Code ID:</b>	1				<b>Act Complete Date:</b>	8/25/1989
<b>RAT Code:</b>	SI				<b>AGT Order No.:</b>	160
<b>RAT Short Name:</b>	SI				<b>SH OU:</b>	
<b>RAT Name:</b>	SITE INSPECTION				<b>SH Code:</b>	
<b>RAT Hist. Only Flag:</b>					<b>SH Seq:</b>	
<b>RAT NSI Indicator:</b>	B				<b>SH Start Date:</b>	
<b>RAT Level:</b>	1				<b>SH Complete Date:</b>	
<b>RAT DEF OU:</b>	00				<b>SH Lead:</b>	
<b>RFBS Code:</b>	P				<b>SH Qual:</b>	
<b>SPA Code:</b>	13				<b>RAQ Act. Qual Short:</b>	Deferred to RCRA
<b>RALT Short Name:</b>	EPA Fund				<b>RNPL Status Code:</b>	N
<b>RAT Def:</b>	The process of collecting site data and samples to characterize the severity of the hazard for the hazard ranking score and/or enforcement support.					
<b>RNON NPL Status Desc:</b>	Deferred to RCRA					

[2](#)      3 of 57      **NNW**      0.01 / 74.16      545.48 / -130      5700 VALLEY ROAD FAIRFIELD AL 35064      **ERNS**

<b>NRC Report No:</b>	535016	<b>Latitude Degrees:</b>	
<b>Type of Incident:</b>	STORAGE TANK	<b>Latitude Minutes:</b>	
<b>Incident Cause:</b>	OPERATOR ERROR	<b>Latitude Seconds:</b>	
<b>Incident Date:</b>	07/11/00 09:00:00	<b>Longitude Degrees:</b>	
<b>Incident Location:</b>		<b>Longitude Minutes:</b>	
<b>Incident Dtg:</b>	OCCURRED	<b>Longitude Seconds:</b>	
<b>Distance from City:</b>		<b>Lat Quad:</b>	
<b>Distance Units:</b>		<b>Long Quad:</b>	
<b>Direction from City:</b>		<b>Location Section:</b>	
<b>Location County:</b>	JEFFERSON	<b>Location Township:</b>	
<b>Potential Flag:</b>		<b>Location Range:</b>	
<b>Year:</b>	Year 2000 Reports		
<b>Description of Incident:</b>	THE MATERIAL SPILLED OUT OF A STORAGE TANK DUE TO VEHICLE HITTING VALVE.		

**Material Spill Information**

Map Key	Number of Records	Direction	Distance (mi/ft)	Elev/Diff (ft)	Site	DB
<b>Chris Code:</b>	HCL				<b>Unit of Measure:</b>	GALLON(S)
<b>CAS No:</b>	007647-01-0				<b>If Reached Water:</b>	YES
<b>UN No:</b>					<b>Amount in Water:</b>	8000
<b>Name of Material:</b>	HYDROCHLORIC ACID				<b>Unit Reach Water:</b>	GALLON(S)
<b>Amount of Material:</b>	8000					

**Calls Information**

<b>Date Time Received:</b>	07/11/00 12:07:40	<b>Responsible City:</b>	FAIRFIELD
<b>Date Time Complete:</b>	07/11/00 12:12:28	<b>Responsible State:</b>	AL
<b>Call Type:</b>	INC	<b>Responsible Zip:</b>	35064
<b>Resp Company:</b>	US STEEL FAIRFIELD WORKS	<b>Source:</b>	UNAVAILABLE
<b>Resp Org Type:</b>	PRIVATE ENTERPRISE		

**Incident Information**

<b>Tank ID:</b>		<b>Building ID:</b>	
<b>Tank Regulated:</b>	N	<b>Location Area ID:</b>	
<b>Tank Regulated By:</b>		<b>Location Block ID:</b>	
<b>Capacity of Tank:</b>	20000	<b>OCSG No:</b>	
<b>Capacity Tank Units:</b>	GALLON(S)	<b>OCSP No:</b>	
<b>Description of Tank:</b>	FIBERGLASS STORAGE TANK	<b>State Lease No:</b>	
<b>Actual Amount:</b>	8000	<b>Pier Dock No:</b>	
<b>Actual Amount Units:</b>	GALLON(S)	<b>Berth Slip No:</b>	
<b>Tank Above Ground:</b>	ABOVE	<b>Brake Failure:</b>	N
<b>NPDES:</b>		<b>Airbag Deployed:</b>	
<b>NPDES Compliance:</b>	U	<b>Transport Contain:</b>	N
<b>Init Contin Rel No:</b>		<b>Location Subdiv:</b>	
<b>Contin Rel Permit:</b>		<b>Platform Rig Name:</b>	
<b>Contin Release Type:</b>		<b>Platform Letter:</b>	
<b>Aircraft ID:</b>		<b>Allision:</b>	N
<b>Aircraft Runway No:</b>		<b>Type of Structure:</b>	
<b>Aircraft Spot No:</b>		<b>Structure Name:</b>	
<b>Aircraft Type:</b>	UNKNOWN	<b>Structure Oper:</b>	U
<b>Aircraft Model:</b>		<b>Transit Bus Flag:</b>	
<b>Aircraft Fuel Cap:</b>		<b>Date Time Norm Serv:</b>	
<b>Aircraft Fuel Cap U:</b>		<b>Serv Disrupt Time:</b>	
<b>Aircraft Fuel on Brd:</b>		<b>Serv Disrupt Units:</b>	
<b>Aircraft Fuel OB U:</b>		<b>CR Begin Date:</b>	
<b>Aircraft Hanger:</b>		<b>CR End Date:</b>	
<b>Road Mile Marker:</b>		<b>CR Change Date:</b>	
<b>Power Gen Facility:</b>	U	<b>FBI Contact:</b>	
<b>Generating Capacity:</b>		<b>FBI Contact Dt Tm:</b>	
<b>Type of Fixed Obj:</b>	UNKNOWN	<b>Passenger Handling:</b>	
<b>Type of Fuel:</b>		<b>Passenger Route:</b>	XXX
<b>DOT Crossing No:</b>		<b>Passenger Delay:</b>	XXX
<b>DOT Regulated:</b>	U	<b>Sub Part C Test Req:</b>	XXX
<b>Pipeline Type:</b>		<b>Conductor Test:</b>	
<b>Pipeline Abv Ground:</b>	ABOVE	<b>Engineer Test:</b>	
<b>Pipeline Covered:</b>	U	<b>Trainman Test:</b>	
<b>Exposed Underwater:</b>	N	<b>Yard Foreman Test:</b>	
<b>Railroad Hotline:</b>	No	<b>RCL Operator Test:</b>	
<b>Railroad Milepost:</b>		<b>Brakeman Test:</b>	
<b>Grade Crossing:</b>	N	<b>Train Dispat Test:</b>	
<b>Crossing Device Ty:</b>		<b>Signalman Test:</b>	
<b>Ty Vehicle Involved:</b>		<b>Oth Employee Test:</b>	
<b>Device Operational:</b>	Y	<b>Unknown Test:</b>	

**Incident Details Information**

<b>Release Secured:</b>	Y	<b>State Agen Report No:</b>	
<b>Release Rate:</b>		<b>State Agen on Scene:</b>	
<b>Release Rate Unit:</b>		<b>State Agen Notified:</b>	ADEM
<b>Release Rate Rate:</b>		<b>Fed Agency Notified:</b>	
<b>Est Duration of Rel:</b>		<b>Oth Agency Notified:</b>	

Map Key	Number of Records	Direction	Distance (mi/ft)	Elev/Diff (ft)	Site	DB
<b>Desc Remedial Act:</b>	NEUTRALIZED MATERIAL				<b>Body of Water:</b> ONSITE DITCH	
<b>Fire Involved:</b>	N				<b>Tributary of:</b> ONSITE TREATMENT FACILITY	
<b>Fire Extinguished:</b>	U				<b>Near River Mile Make:</b>	
<b>Any Evacuations:</b>	N				<b>Near River Mile Mark:</b>	
<b>No Evacuated:</b>					<b>Offshore:</b> N	
<b>Who Evacuated:</b>					<b>Weather Conditions:</b> CLEAR	
<b>Radius of Evacu:</b>					<b>Air Temperature:</b> 90	
<b>Any Injuries:</b>	N				<b>Wind Direction:</b> NE	
<b>No. Injured:</b>					<b>Wind Speed:</b>	
<b>No. Hospitalized:</b>					<b>Wind Speed Unit:</b>	
<b>No. Fatalities:</b>					<b>Water Supp Contam:</b> N	
<b>Any Fatalities:</b>	N				<b>Water Temperature:</b>	
<b>Any Damages:</b>	N				<b>Wave Condition:</b>	
<b>Damage Amount:</b>					<b>Current Speed:</b>	
<b>Air Corridor Closed:</b>	N				<b>Current Direction:</b>	
<b>Air Corridor Desc:</b>					<b>Current Speed Unit:</b> MPH	
<b>Air Closure Time:</b>					<b>EMPL Fatality:</b>	
<b>Waterway Closed:</b>	N				<b>Pass Fatality:</b>	
<b>Waterway Desc:</b>					<b>Community Impact:</b> N	
<b>Waterway Close Time:</b>					<b>Passengers Transfer:</b> UNK	
<b>Road Closed:</b>	N				<b>Passenger Injuries:</b>	
<b>Road Desc:</b>					<b>Employee Injuries:</b>	
<b>Road Closure Time:</b>					<b>Occupant Fatality:</b>	
<b>Road Closure Units:</b>					<b>Sheen Size:</b>	
<b>Closure Direction:</b>					<b>Sheen Size Units:</b>	
<b>Major Artery:</b>	No				<b>Sheen Size Length:</b>	
<b>Track Closed:</b>	N				<b>Sheen Size Length U:</b>	
<b>Track Desc:</b>					<b>Sheen Size Width:</b>	
<b>Track Closure Time:</b>					<b>Sheen Size Width U:</b>	
<b>Track Closure Units:</b>					<b>Sheen Color:</b>	
<b>Track Close Dir:</b>					<b>Dir of Sheen Travel:</b>	
<b>Media Interest:</b>	NONE				<b>Sheen Odor Desc:</b>	
<b>Medium Desc:</b>	WATER				<b>Duration Unit:</b>	
<b>Addl Medium Info:</b>	SOIL>DITCH				<b>Additional Info:</b> CALLER HAD NO ADDITIONAL INFORMATION.	

2      4 of 57      **NNW**      0.01 / 74.16      545.48 / -130      5700 VALLEY ROAD FAIRFIELD AL 35064      **ERNS**

<b>NRC Report No:</b>	876892	<b>Latitude Degrees:</b>	
<b>Type of Incident:</b>	PIPELINE	<b>Latitude Minutes:</b>	
<b>Incident Cause:</b>	EQUIPMENT FAILURE	<b>Latitude Seconds:</b>	
<b>Incident Date:</b>	07/11/08 05:15:00	<b>Longitude Degrees:</b>	
<b>Incident Location:</b>		<b>Longitude Minutes:</b>	
<b>Incident Dtg:</b>	OCCURRED	<b>Longitude Seconds:</b>	
<b>Distance from City:</b>		<b>Lat Quad:</b>	
<b>Distance Units:</b>		<b>Long Quad:</b>	
<b>Direction from City:</b>		<b>Location Section:</b>	
<b>Location County:</b>	JEFFERSON	<b>Location Township:</b>	
<b>Potential Flag:</b>	No	<b>Location Range:</b>	
<b>Year:</b>	Year 2008 Reports		
<b>Description of Incident:</b>	CALLER IS REPORTING A MATERIAL RELEASE FROM A 6 INCH STEEL PIPELINE INSIDE THE PLANT DURING NORMAL OPERATIONS DUE TO A LEAKING EXPANSION JOINT. TIME OF INCIDENT: 0515 CST.		

**Material Spill Information**

<b>Chris Code:</b>	HCL	<b>Unit of Measure:</b>	GALLON(S)
<b>CAS No:</b>	007647-01-0	<b>If Reached Water:</b>	NO
<b>UN No:</b>		<b>Amount in Water:</b>	
<b>Name of Material:</b>	HYDROCHLORIC ACID	<b>Unit Reach Water:</b>	
<b>Amount of Material:</b>	10		

**Calls Information**

<b>Date Time Received:</b>	07/11/08 07:13:27	<b>Responsible City:</b>	FAIRFIELD
----------------------------	-------------------	--------------------------	-----------

Map Key	Number of Records	Direction	Distance (mi/ft)	Elev/Diff (ft)	Site	DB
<b>Date Time Complete:</b>	07/11/08 07:20:08				<b>Responsible State:</b> AL	
<b>Call Type:</b>	INC				<b>Responsible Zip:</b> 35064	
<b>Resp Company:</b>	US STEEL FAIRFIELD WORKS				<b>Source:</b> TELEPHONE	
<b>Resp Org Type:</b>	PRIVATE ENTERPRISE					

#### Incident Information

<b>Tank ID:</b>		<b>Building ID:</b>	
<b>Tank Regulated:</b>	U	<b>Location Area ID:</b>	
<b>Tank Regulated By:</b>		<b>Location Block ID:</b>	
<b>Capacity of Tank:</b>		<b>OCSG No:</b>	
<b>Capacity Tank Units:</b>		<b>OCSF No:</b>	
<b>Description of Tank:</b>		<b>State Lease No:</b>	
<b>Actual Amount:</b>		<b>Pier Dock No:</b>	
<b>Actual Amount Units:</b>		<b>Berth Slip No:</b>	
<b>Tank Above Ground:</b>	ABOVE	<b>Brake Failure:</b>	U
<b>NPDES:</b>		<b>Airbag Deployed:</b>	U
<b>NPDES Compliance:</b>	U	<b>Transport Contain:</b>	U
<b>Init Contin Rel No:</b>		<b>Location Subdiv:</b>	
<b>Contin Rel Permit:</b>		<b>Platform Rig Name:</b>	
<b>Contin Release Type:</b>		<b>Platform Letter:</b>	
<b>Aircraft ID:</b>		<b>Allision:</b>	U
<b>Aircraft Runway No:</b>		<b>Type of Structure:</b>	
<b>Aircraft Spot No:</b>		<b>Structure Name:</b>	
<b>Aircraft Type:</b>		<b>Structure Oper:</b>	U
<b>Aircraft Model:</b>		<b>Transit Bus Flag:</b>	
<b>Aircraft Fuel Cap:</b>		<b>Date Time Norm Serv:</b>	
<b>Aircraft Fuel Cap U:</b>		<b>Serv Disrupt Time:</b>	
<b>Aircraft Fuel on Brd:</b>		<b>Serv Disrupt Units:</b>	
<b>Aircraft Fuel OB U:</b>		<b>CR Begin Date:</b>	
<b>Aircraft Hanger:</b>		<b>CR End Date:</b>	
<b>Road Mile Marker:</b>		<b>CR Change Date:</b>	
<b>Power Gen Facility:</b>	U	<b>FBI Contact:</b>	
<b>Generating Capacity:</b>		<b>FBI Contact Dt Tm:</b>	
<b>Type of Fixed Obj:</b>		<b>Passenger Handling:</b>	
<b>Type of Fuel:</b>		<b>Passenger Route:</b>	XXX
<b>DOT Crossing No:</b>		<b>Passenger Delay:</b>	XXX
<b>DOT Regulated:</b>	N	<b>Sub Part C Test Req:</b>	XXX
<b>Pipeline Type:</b>	TRANSFER	<b>Conductor Test:</b>	
<b>Pipeline Abv Ground:</b>	ABOVE	<b>Engineer Test:</b>	
<b>Pipeline Covered:</b>	U	<b>Trainman Test:</b>	
<b>Exposed Underwater:</b>	N	<b>Yard Foreman Test:</b>	
<b>Railroad Hotline:</b>		<b>RCL Operator Test:</b>	
<b>Railroad Milepost:</b>		<b>Brakeman Test:</b>	
<b>Grade Crossing:</b>	U	<b>Train Dispat Test:</b>	
<b>Crossing Device Ty:</b>		<b>Signalman Test:</b>	
<b>Ty Vehicle Involved:</b>		<b>Oth Employee Test:</b>	
<b>Device Operational:</b>	Y	<b>Unknown Test:</b>	

#### Incident Details Information

<b>Release Secured:</b>	Y	<b>State Agen Report No:</b>	NONE
<b>Release Rate:</b>		<b>State Agen on Scene:</b>	NONE
<b>Release Rate Unit:</b>		<b>State Agen Notified:</b>	NONE
<b>Release Rate Rate:</b>		<b>Fed Agency Notified:</b>	NONE
<b>Est Duration of Rel:</b>	10	<b>Oth Agency Notified:</b>	
<b>Desc Remedial Act:</b>	THE PIPELINE WAS SHUTDOWN IMMEDIATELY, REPAIRS WILL BE MADE AND THE CONTAMINATED SOIL WILL BE HANDLED	<b>Body of Water:</b>	
<b>Fire Involved:</b>	N	<b>Tributary of:</b>	
<b>Fire Extinguished:</b>	U	<b>Near River Mile Make:</b>	
<b>Any Evacuations:</b>	N	<b>Near River Mile Mark:</b>	
<b>No Evacuated:</b>		<b>Offshore:</b>	N
<b>Who Evacuated:</b>		<b>Weather Conditions:</b>	CLEAR
<b>Radius of Evacu:</b>		<b>Air Temperature:</b>	75
<b>Any Injuries:</b>	N	<b>Wind Direction:</b>	

Map Key	Number of Records	Direction	Distance (mi/ft)	Elev/Diff (ft)	Site	DB
No. Injured:					Wind Speed:	
No. Hospitalized:					Wind Speed Unit:	
No. Fatalities:					Water Supp Contam:	U
Any Fatalities:	N				Water Temperature:	
Any Damages:	N				Wave Condition:	
Damage Amount:					Current Speed:	
Air Corridor Closed:	N				Current Direction:	
Air Corridor Desc:					Current Speed Unit:	
Air Closure Time:					EMPL Fatality:	
Waterway Closed:	N				Pass Fatality:	
Waterway Desc:					Community Impact:	
Waterway Close Time:					Passengers Transfer:	NO
Road Closed:	N				Passenger Injuries:	
Road Desc:					Employee Injuries:	
Road Closure Time:					Occupant Fatality:	
Road Closure Units:					Sheen Size:	
Closure Direction:					Sheen Size Units:	
Major Artery:	No				Sheen Size Length:	
Track Closed:	N				Sheen Size Length U:	
Track Desc:					Sheen Size Width:	
Track Closure Time:					Sheen Size Width U:	
Track Closure Units:					Sheen Color:	
Track Close Dir:					Dir of Sheen Travel:	
Media Interest:	NONE				Sheen Odor Desc:	
Medium Desc:	SOIL				Duration Unit:	MINUTE
Addl Medium Info:	SOIL				Additional Info:	CALLER WILL NOTIFY DEM. CALLER DESCRIBED THE MATERIAL AS "SPENT HYDROCHLORIC ACID".

2      5 of 57      **NNW**      0.01 / 74.16      545.48 / -130      **5700 VALLEY ROAD  
FAIRFIELD AL 35064**      **ERNS**

<b>NRC Report No:</b>	486686	<b>Latitude Degrees:</b>	
<b>Type of Incident:</b>	FIXED	<b>Latitude Minutes:</b>	
<b>Incident Cause:</b>	EQUIPMENT FAILURE	<b>Latitude Seconds:</b>	
<b>Incident Date:</b>	06/03/99 13:00:00	<b>Longitude Degrees:</b>	
<b>Incident Location:</b>		<b>Longitude Minutes:</b>	
<b>Incident Dtg:</b>	OCCURRED	<b>Longitude Seconds:</b>	
<b>Distance from City:</b>		<b>Lat Quad:</b>	
<b>Distance Units:</b>		<b>Long Quad:</b>	
<b>Direction from City:</b>		<b>Location Section:</b>	
<b>Location County:</b>	JEFFERSON	<b>Location Township:</b>	
<b>Potential Flag:</b>		<b>Location Range:</b>	
<b>Year:</b>	Year 1999 Reports		
<b>Description of Incident:</b>	HYDRAULIC FLUID PUMP / FITTING FAILED		

**Material Spill Information**

<b>Chris Code:</b>	OHY	<b>Unit of Measure:</b>	GALLON(S)
<b>CAS No:</b>		<b>If Reached Water:</b>	YES
<b>UN No:</b>		<b>Amount in Water:</b>	5
<b>Name of Material:</b>	HYDRAULIC OIL	<b>Unit Reach Water:</b>	GALLON(S)
<b>Amount of Material:</b>	10		

**Calls Information**

<b>Date Time Received:</b>	06/08/99 14:54:24	<b>Responsible City:</b>	FAIRFIELD
<b>Date Time Complete:</b>	06/08/99 15:00:46	<b>Responsible State:</b>	AL
<b>Call Type:</b>	INC	<b>Responsible Zip:</b>	35064
<b>Resp Company:</b>	US STEEL FAIRFIELD WORKS	<b>Source:</b>	UNAVAILABLE
<b>Resp Org Type:</b>	PRIVATE ENTERPRISE		

**Incident Information**

Map Key	Number of Records	Direction	Distance (mi/ft)	Elev/Diff (ft)	Site	DB
<b>Tank ID:</b>					<b>Building ID:</b>	
<b>Tank Regulated:</b>	U				<b>Location Area ID:</b>	
<b>Tank Regulated By:</b>					<b>Location Block ID:</b>	
<b>Capacity of Tank:</b>					<b>OCSG No:</b>	
<b>Capacity Tank Units:</b>					<b>OCSG No:</b>	
<b>Description of Tank:</b>					<b>State Lease No:</b>	
<b>Actual Amount:</b>					<b>Pier Dock No:</b>	
<b>Actual Amount Units:</b>					<b>Berth Slip No:</b>	
<b>Tank Above Ground:</b>	ABOVE				<b>Brake Failure:</b>	N
<b>NPDES:</b>					<b>Airbag Deployed:</b>	
<b>NPDES Compliance:</b>	U				<b>Transport Contain:</b>	U
<b>Init Contin Rel No:</b>					<b>Location Subdiv:</b>	
<b>Contin Rel Permit:</b>					<b>Platform Rig Name:</b>	
<b>Contin Release Type:</b>					<b>Platform Letter:</b>	
<b>Aircraft ID:</b>					<b>Allision:</b>	N
<b>Aircraft Runway No:</b>					<b>Type of Structure:</b>	
<b>Aircraft Spot No:</b>					<b>Structure Name:</b>	
<b>Aircraft Type:</b>	UNKNOWN				<b>Structure Oper:</b>	Y
<b>Aircraft Model:</b>					<b>Transit Bus Flag:</b>	
<b>Aircraft Fuel Cap:</b>					<b>Date Time Norm Serv:</b>	
<b>Aircraft Fuel Cap U:</b>					<b>Serv Disrupt Time:</b>	
<b>Aircraft Fuel on Brd:</b>					<b>Serv Disrupt Units:</b>	
<b>Aircraft Fuel OB U:</b>					<b>CR Begin Date:</b>	
<b>Aircraft Hanger:</b>					<b>CR End Date:</b>	
<b>Road Mile Marker:</b>					<b>CR Change Date:</b>	
<b>Power Gen Facility:</b>	U				<b>FBI Contact:</b>	
<b>Generating Capacity:</b>					<b>FBI Contact Dt Tm:</b>	
<b>Type of Fixed Obj:</b>	UNKNOWN				<b>Passenger Handling:</b>	
<b>Type of Fuel:</b>					<b>Passenger Route:</b>	XXX
<b>DOT Crossing No:</b>					<b>Passenger Delay:</b>	XXX
<b>DOT Regulated:</b>	U				<b>Sub Part C Test Req:</b>	XXX
<b>Pipeline Type:</b>	UNKNOWN				<b>Conductor Test:</b>	
<b>Pipeline Abv Ground:</b>	ABOVE				<b>Engineer Test:</b>	
<b>Pipeline Covered:</b>	U				<b>Trainman Test:</b>	
<b>Exposed Underwater:</b>	U				<b>Yard Foreman Test:</b>	
<b>Railroad Hotline:</b>	No				<b>RCL Operator Test:</b>	
<b>Railroad Milepost:</b>	UNKNOWN				<b>Brakeman Test:</b>	
<b>Grade Crossing:</b>	N				<b>Train Dispat Test:</b>	
<b>Crossing Device Ty:</b>					<b>Signalman Test:</b>	
<b>Ty Vehicle Involved:</b>	UNKNOWN				<b>Oth Employee Test:</b>	
<b>Device Operational:</b>	Y				<b>Unknown Test:</b>	

**Incident Details Information**

<b>Release Secured:</b>	U				<b>State Agen Report No:</b>	
<b>Release Rate:</b>					<b>State Agen on Scene:</b>	
<b>Release Rate Unit:</b>					<b>State Agen Notified:</b>	
<b>Release Rate Rate:</b>					<b>Fed Agency Notified:</b>	
<b>Est Duration of Rel:</b>					<b>Oth Agency Notified:</b>	
<b>Desc Remedial Act:</b>		MATERIAL WAS CONTAINED / DIKED THE DRAIN / DEPLOYED BOOM / CALLERSTATES:MATERIAL HAS BEEN CLEANED UP			<b>Body of Water:</b>	
<b>Fire Involved:</b>	N				<b>Tributary of:</b>	
<b>Fire Extinguished:</b>	U				<b>Near River Mile Make:</b>	
<b>Any Evacuations:</b>	N				<b>Near River Mile Mark:</b>	
<b>No Evacuated:</b>					<b>Offshore:</b>	N
<b>Who Evacuated:</b>					<b>Weather Conditions:</b>	
<b>Radius of Evacu:</b>					<b>Air Temperature:</b>	
<b>Any Injuries:</b>	U				<b>Wind Direction:</b>	
<b>No. Injured:</b>					<b>Wind Speed:</b>	
<b>No. Hospitalized:</b>					<b>Wind Speed Unit:</b>	
<b>No. Fatalities:</b>					<b>Water Supp Contam:</b>	U
<b>Any Fatalities:</b>	U				<b>Water Temperature:</b>	
<b>Any Damages:</b>	N				<b>Wave Condition:</b>	
<b>Damage Amount:</b>					<b>Current Speed:</b>	
<b>Air Corridor Closed:</b>	N				<b>Current Direction:</b>	
<b>Air Corridor Desc:</b>					<b>Current Speed Unit:</b>	

Map Key	Number of Records	Direction	Distance (mi/ft)	Elev/Diff (ft)	Site	DB
<b>Air Closure Time:</b>					<b>EMPL Fatality:</b>	
<b>Waterway Closed:</b>	N				<b>Pass Fatality:</b>	
<b>Waterway Desc:</b>					<b>Community Impact:</b>	N
<b>Waterway Close Time:</b>					<b>Passengers Transfer:</b>	UNK
<b>Road Closed:</b>	N				<b>Passenger Injuries:</b>	
<b>Road Desc:</b>					<b>Employee Injuries:</b>	
<b>Road Closure Time:</b>					<b>Occupant Fatality:</b>	
<b>Road Closure Units:</b>					<b>Sheen Size:</b>	
<b>Closure Direction:</b>					<b>Sheen Size Units:</b>	
<b>Major Artery:</b>	No				<b>Sheen Size Length:</b>	
<b>Track Closed:</b>	N				<b>Sheen Size Length U:</b>	
<b>Track Desc:</b>					<b>Sheen Size Width:</b>	
<b>Track Closure Time:</b>					<b>Sheen Size Width U:</b>	
<b>Track Closure Units:</b>					<b>Sheen Color:</b>	
<b>Track Close Dir:</b>					<b>Dir of Sheen Travel:</b>	
<b>Media Interest:</b>					<b>Sheen Odor Desc:</b>	
<b>Medium Desc:</b>	WATER				<b>Duration Unit:</b>	
<b>Addl Medium Info:</b>	POSSUM CREEK				<b>Additional Info:</b>	SHEEN SIZE:UNKNOWN / COLOR: UNKNOWN / NO ADDITIONAL INFORMATION

2      6 of 57      **NNW**      0.01 / 74.16      545.48 / -130      **5700 VALLEY ROAD FAIRFIELD AL 35064**      **ERNS**

<b>NRC Report No:</b>	604458	<b>Latitude Degrees:</b>	
<b>Type of Incident:</b>	PIPELINE	<b>Latitude Minutes:</b>	
<b>Incident Cause:</b>	EQUIPMENT FAILURE	<b>Latitude Seconds:</b>	
<b>Incident Date:</b>	05/15/02 16:00:00	<b>Longitude Degrees:</b>	
<b>Incident Location:</b>		<b>Longitude Minutes:</b>	
<b>Incident Dtg:</b>	OCCURRED	<b>Longitude Seconds:</b>	
<b>Distance from City:</b>		<b>Lat Quad:</b>	
<b>Distance Units:</b>		<b>Long Quad:</b>	
<b>Direction from City:</b>		<b>Location Section:</b>	
<b>Location County:</b>	JEFFERSON	<b>Location Township:</b>	
<b>Potential Flag:</b>		<b>Location Range:</b>	
<b>Year:</b>	Year 2002 Reports		
<b>Description of Incident:</b>	THE CALLER STATED THAT A PIPELINE DEVELOPED A HOLE IN THE ELBOW AND LEAKED PRODUCTS.		

**Material Spill Information**

<b>Chris Code:</b>	NCC	<b>Unit of Measure:</b>	GALLON(S)
<b>CAS No:</b>	000000-00-0	<b>If Reached Water:</b>	NO
<b>UN No:</b>		<b>Amount in Water:</b>	
<b>Name of Material:</b>	SPENT PICKLE LIQUOR (KO62 HAZARDOUS WASTE)	<b>Unit Reach Water:</b>	
<b>Amount of Material:</b>	500		

**Calls Information**

<b>Date Time Received:</b>	05/16/02 09:53:59	<b>Responsible City:</b>	FAIRFIELD
<b>Date Time Complete:</b>	05/16/02 09:57:43	<b>Responsible State:</b>	AL
<b>Call Type:</b>	INC	<b>Responsible Zip:</b>	35064
<b>Resp Company:</b>	US STEEL FAIRFIELD WORKS	<b>Source:</b>	TELEPHONE
<b>Resp Org Type:</b>	PRIVATE ENTERPRISE		

**Incident Information**

<b>Tank ID:</b>		<b>Building ID:</b>	
<b>Tank Regulated:</b>	U	<b>Location Area ID:</b>	
<b>Tank Regulated By:</b>		<b>Location Block ID:</b>	
<b>Capacity of Tank:</b>		<b>OCSG No:</b>	
<b>Capacity Tank Units:</b>		<b>OCSP No:</b>	
<b>Description of Tank:</b>		<b>State Lease No:</b>	
<b>Actual Amount:</b>		<b>Pier Dock No:</b>	



Map Key	Number of Records	Direction	Distance (mi/ft)	Elev/Diff (ft)	Site	DB
<b>Actual Amount Units:</b>					<b>Berth Slip No:</b>	
<b>Tank Above Ground:</b>	ABOVE				<b>Brake Failure:</b>	N
<b>NPDES:</b>					<b>Airbag Deployed:</b>	
<b>NPDES Compliance:</b>	U				<b>Transport Contain:</b>	U
<b>Init Contin Rel No:</b>					<b>Location Subdiv:</b>	
<b>Contin Rel Permit:</b>					<b>Platform Rig Name:</b>	
<b>Contin Release Type:</b>					<b>Platform Letter:</b>	
<b>Aircraft ID:</b>					<b>Allision:</b>	N
<b>Aircraft Runway No:</b>					<b>Type of Structure:</b>	
<b>Aircraft Spot No:</b>					<b>Structure Name:</b>	
<b>Aircraft Type:</b>	UNKNOWN				<b>Structure Oper:</b>	U
<b>Aircraft Model:</b>					<b>Transit Bus Flag:</b>	
<b>Aircraft Fuel Cap:</b>					<b>Date Time Norm Serv:</b>	
<b>Aircraft Fuel Cap U:</b>					<b>Serv Disrupt Time:</b>	
<b>Aircraft Fuel on Brd:</b>					<b>Serv Disrupt Units:</b>	
<b>Aircraft Fuel OB U:</b>					<b>CR Begin Date:</b>	
<b>Aircraft Hanger:</b>					<b>CR End Date:</b>	
<b>Road Mile Marker:</b>					<b>CR Change Date:</b>	
<b>Power Gen Facility:</b>	U				<b>FBI Contact:</b>	
<b>Generating Capacity:</b>					<b>FBI Contact Dt Tm:</b>	
<b>Type of Fixed Obj:</b>	UNKNOWN				<b>Passenger Handling:</b>	
<b>Type of Fuel:</b>					<b>Passenger Route:</b>	XXX
<b>DOT Crossing No:</b>					<b>Passenger Delay:</b>	XXX
<b>DOT Regulated:</b>	N				<b>Sub Part C Test Req:</b>	XXX
<b>Pipeline Type:</b>	FLOW				<b>Conductor Test:</b>	
<b>Pipeline Abv Ground:</b>	ABOVE				<b>Engineer Test:</b>	
<b>Pipeline Covered:</b>	U				<b>Trainman Test:</b>	
<b>Exposed Underwater:</b>	N				<b>Yard Foreman Test:</b>	
<b>Railroad Hotline:</b>					<b>RCL Operator Test:</b>	
<b>Railroad Milepost:</b>					<b>Brakeman Test:</b>	
<b>Grade Crossing:</b>	N				<b>Train Dispat Test:</b>	
<b>Crossing Device Ty:</b>					<b>Signalman Test:</b>	
<b>Ty Vehicle Involved:</b>					<b>Oth Employee Test:</b>	
<b>Device Operational:</b>	Y				<b>Unknown Test:</b>	

**Incident Details Information**

<b>Release Secured:</b>	Y				<b>State Agen Report No:</b>	
<b>Release Rate:</b>					<b>State Agen on Scene:</b>	
<b>Release Rate Unit:</b>					<b>State Agen Notified:</b>	
<b>Release Rate Rate:</b>					<b>Fed Agency Notified:</b>	
<b>Est Duration of Rel:</b>					<b>Oth Agency Notified:</b>	
<b>Desc Remedial Act:</b>		LINE WAS REPAIRED / PRODUCT WILL BE REMOVED FROM A DRY STORM SEWER.			<b>Body of Water:</b>	
<b>Fire Involved:</b>	N				<b>Tributary of:</b>	
<b>Fire Extinguished:</b>	U				<b>Near River Mile Make:</b>	
<b>Any Evacuations:</b>	N				<b>Near River Mile Mark:</b>	
<b>No Evacuated:</b>					<b>Offshore:</b>	N
<b>Who Evacuated:</b>					<b>Weather Conditions:</b>	
<b>Radius of Evacu:</b>					<b>Air Temperature:</b>	
<b>Any Injuries:</b>	N				<b>Wind Direction:</b>	
<b>No. Injured:</b>					<b>Wind Speed:</b>	
<b>No. Hospitalized:</b>					<b>Wind Speed Unit:</b>	
<b>No. Fatalities:</b>					<b>Water Supp Contam:</b>	U
<b>Any Fatalities:</b>	N				<b>Water Temperature:</b>	
<b>Any Damages:</b>	N				<b>Wave Condition:</b>	
<b>Damage Amount:</b>					<b>Current Speed:</b>	
<b>Air Corridor Closed:</b>	N				<b>Current Direction:</b>	
<b>Air Corridor Desc:</b>					<b>Current Speed Unit:</b>	
<b>Air Closure Time:</b>					<b>EMPL Fatality:</b>	
<b>Waterway Closed:</b>	N				<b>Pass Fatality:</b>	
<b>Waterway Desc:</b>					<b>Community Impact:</b>	N
<b>Waterway Close Time:</b>					<b>Passengers Transfer:</b>	UNK
<b>Road Closed:</b>	N				<b>Passenger Injuries:</b>	
<b>Road Desc:</b>					<b>Employee Injuries:</b>	
<b>Road Closure Time:</b>					<b>Occupant Fatality:</b>	
<b>Road Closure Units:</b>					<b>Sheen Size:</b>	
<b>Closure Direction:</b>					<b>Sheen Size Units:</b>	

Map Key	Number of Records	Direction	Distance (mi/ft)	Elev/Diff (ft)	Site	DB
Major Artery: Track Closed: Track Desc: Track Closure Time: Track Closure Units: Track Close Dir: Media Interest: Medium Desc: Addl Medium Info:	No N     NONE LAND GROUND / CONCRETE / SOIL				Sheen Size Length: Sheen Size Length U: Sheen Size Width: Sheen Size Width U: Sheen Color: Dir of Sheen Travel: Sheen Odor Desc: Duration Unit: Additional Info:	THE CALLER WILL NOTIFY: ADEM

2      7 of 57      **NNW**      0.01 / 74.16      545.48 / -130      **5700 VALLEY ROAD  
FAIRFIELD AL 35064**      **ERNS**

**NRC Report No:** 714462      **Latitude Degrees:**  
**Type of Incident:** PIPELINE      **Latitude Minutes:**  
**Incident Cause:** EQUIPMENT FAILURE      **Latitude Seconds:**  
**Incident Date:** 02/26/04 15:00:00      **Longitude Degrees:**  
**Incident Location:** NUMBER 4 PICKLE LINE      **Longitude Minutes:**  
**Incident Dtg:** OCCURRED      **Longitude Seconds:**  
**Distance from City:**      **Lat Quad:**  
**Distance Units:**      **Long Quad:**  
**Direction from City:**      **Location Section:**  
**Location County:** JEFFERSON      **Location Township:**  
**Potential Flag:**      **Location Range:**  
**Year:** Year 2004 Reports  
**Description of Incident:** CALLER STATED THAT THEY DISCOVERED A LEAK ON A 3-INCH PIPELINE, RESULTING IN A RELEASE OF MATERIALS ONTO THE GROUND.

**Material Spill Information**

**Chris Code:** HCS      **Unit of Measure:** GALLON(S)  
**CAS No:** 007647-01-0      **If Reached Water:** NO  
**UN No:**      **Amount in Water:**  
**Name of Material:** HYDROCHLORIC ACID, SPENT (15% OR      **Unit Reach Water:**  
**Amount of Material:** 2

**Calls Information**

**Date Time Received:** 02/26/04 16:40:36      **Responsible City:** FAIRFIELD  
**Date Time Complete:** 02/26/04 16:47:49      **Responsible State:** AL  
**Call Type:** INC      **Responsible Zip:** 35064  
**Resp Company:** US STEEL FAIRFIELD WORKS      **Source:** TELEPHONE  
**Resp Org Type:** PRIVATE ENTERPRISE

**Incident Information**

**Tank ID:**      **Building ID:**  
**Tank Regulated:** U      **Location Area ID:**  
**Tank Regulated By:**      **Location Block ID:**  
**Capacity of Tank:**      **OCSG No:**  
**Capacity Tank Units:**      **OOSP No:**  
**Description of Tank:**      **State Lease No:**  
**Actual Amount:**      **Pier Dock No:**  
**Actual Amount Units:**      **Berth Slip No:**  
**Tank Above Ground:** ABOVE      **Brake Failure:** N  
**NPDES:**      **Airbag Deployed:**  
**NPDES Compliance:** U      **Transport Contain:** U  
**Init Contin Rel No:**      **Location Subdiv:**  
**Contin Rel Permit:**      **Platform Rig Name:**  
**Contin Release Type:**      **Platform Letter:**  
**Aircraft ID:**      **Allision:** N  
**Aircraft Runway No:**      **Type of Structure:**  
**Aircraft Spot No:**      **Structure Name:**  
**Aircraft Type:**      **Structure Oper:** U

Map Key	Number of Records	Direction	Distance (mi/ft)	Elev/Diff (ft)	Site	DB
Aircraft Model:					Transit Bus Flag:	
Aircraft Fuel Cap:					Date Time Norm Serv:	
Aircraft Fuel Cap U:					Serv Disrupt Time:	
Aircraft Fuel on Brd:					Serv Disrupt Units:	
Aircraft Fuel OB U:					CR Begin Date:	
Aircraft Hanger:					CR End Date:	
Road Mile Marker:					CR Change Date:	
Power Gen Facility:	U				FBI Contact:	
Generating Capacity:					FBI Contact Dt Tm:	
Type of Fixed Obj:					Passenger Handling:	
Type of Fuel:					Passenger Route:	XXX
DOT Crossing No:					Passenger Delay:	XXX
DOT Regulated:	N				Sub Part C Test Req:	XXX
Pipeline Type:	TRANSFER				Conductor Test:	
Pipeline Abv Ground:	ABOVE				Engineer Test:	
Pipeline Covered:	U				Trainman Test:	
Exposed Underwater:	N				Yard Foreman Test:	
Railroad Hotline:					RCL Operator Test:	
Railroad Milepost:					Brakeman Test:	
Grade Crossing:	N				Train Dispat Test:	
Crossing Device Ty:					Signalman Test:	
Ty Vehicle Involved:					Oth Employee Test:	
Device Operational:	Y				Unknown Test:	

#### Incident Details Information

Release Secured:	N				State Agen Report No:	
Release Rate:					State Agen on Scene:	
Release Rate Unit:					State Agen Notified:	
Release Rate Rate:					Fed Agency Notified:	
Est Duration of Rel:					Oth Agency Notified:	
Desc Remedial Act:	REPAIRS IN PROGRESS.				Body of Water:	
Fire Involved:	N				Tributary of:	
Fire Extinguished:	U				Near River Mile Make:	
Any Evacuations:	N				Near River Mile Mark:	
No Evacuated:					Offshore:	N
Who Evacuated:					Weather Conditions:	RAINY
Radius of Evacu:					Air Temperature:	45
Any Injuries:	N				Wind Direction:	S
No. Injured:					Wind Speed:	5
No. Hospitalized:					Wind Speed Unit:	MPH
No. Fatalities:					Water Supp Contam:	U
Any Fatalities:	N				Water Temperature:	
Any Damages:	N				Wave Condition:	
Damage Amount:					Current Speed:	
Air Corridor Closed:	N				Current Direction:	
Air Corridor Desc:					Current Speed Unit:	
Air Closure Time:					EMPL Fatality:	
Waterway Closed:	N				Pass Fatality:	
Waterway Desc:					Community Impact:	N
Waterway Close Time:					Passengers Transfer:	UNK
Road Closed:	N				Passenger Injuries:	
Road Desc:					Employee Injuries:	
Road Closure Time:					Occupant Fatality:	
Road Closure Units:					Sheen Size:	
Closure Direction:					Sheen Size Units:	
Major Artery:	No				Sheen Size Length:	
Track Closed:	N				Sheen Size Length U:	
Track Desc:					Sheen Size Width:	
Track Closure Time:					Sheen Size Width U:	
Track Closure Units:					Sheen Color:	
Track Close Dir:					Dir of Sheen Travel:	
Media Interest:	NONE				Sheen Odor Desc:	
Medium Desc:	LAND				Duration Unit:	
Addl Medium Info:	SOIL				Additional Info:	CALLER HAD NO ADDITIONAL INFORMATION.

Map Key	Number of Records	Direction	Distance (mi/ft)	Elev/Diff (ft)	Site	DB
<u>2</u>	8 of 57	NNW	0.01 / 74.16	545.48 / -130	5700 VALLEY ROAD FAIRFIELD AL 35064	ERNS

**NRC Report No:** 493542  
**Type of Incident:** FIXED  
**Incident Cause:** OTHER  
**Incident Date:** 08/02/99 09:00:00  
**Incident Location:**  
**Incident Dtg:** OCCURRED  
**Distance from City:**  
**Distance Units:**  
**Direction from City:**  
**Location County:** JEFFERSON  
**Potential Flag:**  
**Year:** Year 1999 Reports  
**Description of Incident:** WATER RESERVOIR /RESERVOIR WAS BEING DRAINED TO AN INPLANT CREEK THATFLOWS TO A PERMITTED OUTFALL BUT OVERFLOWED THE CREEK BANK

**Material Spill Information**

**Chris Code:** NCC  
**CAS No:**  
**UN No:**  
**Name of Material:** RECYCLED WATER CONTAINING SOLIDS  
**Amount of Material:** 0  
**Unit of Measure:** UNKNOWN AMOUNT  
**If Reached Water:** YES  
**Amount in Water:** 0  
**Unit Reach Water:** UNKNOWN AMOUNT

**Calls Information**

**Date Time Received:** 08/02/99 13:00:27  
**Date Time Complete:** 08/02/99 13:17:28  
**Call Type:** INC  
**Resp Company:** US STEEL FAIRFIELD WORKS  
**Resp Org Type:** PRIVATE ENTERPRISE  
**Responsible City:** FAIRFIELD  
**Responsible State:** AL  
**Responsible Zip:** 35064  
**Source:** UNAVAILABLE

**Incident Information**

**Tank ID:**  
**Tank Regulated:** U  
**Tank Regulated By:**  
**Capacity of Tank:**  
**Capacity Tank Units:**  
**Description of Tank:**  
**Actual Amount:**  
**Actual Amount Units:**  
**Tank Above Ground:** ABOVE  
**NPDES:**  
**NPDES Compliance:** U  
**Init Contin Rel No:**  
**Contin Rel Permit:**  
**Contin Release Type:**  
**Aircraft ID:**  
**Aircraft Runway No:**  
**Aircraft Spot No:**  
**Aircraft Type:** UNKNOWN  
**Aircraft Model:**  
**Aircraft Fuel Cap:**  
**Aircraft Fuel Cap U:**  
**Aircraft Fuel on Brd:**  
**Aircraft Fuel OB U:**  
**Aircraft Hanger:**  
**Road Mile Marker:**  
**Power Gen Facility:** U  
**Generating Capacity:**  
**Type of Fixed Obj:** UNKNOWN  
**Type of Fuel:**  
**Building ID:**  
**Location Area ID:**  
**Location Block ID:**  
**OCSG No:**  
**OCSG No:**  
**State Lease No:**  
**Pier Dock No:**  
**Berth Slip No:**  
**Brake Failure:** N  
**Airbag Deployed:**  
**Transport Contain:** U  
**Location Subdiv:**  
**Platform Rig Name:**  
**Platform Letter:**  
**Allision:** N  
**Type of Structure:**  
**Structure Name:**  
**Structure Oper:** Y  
**Transit Bus Flag:**  
**Date Time Norm Serv:**  
**Serv Disrupt Time:**  
**Serv Disrupt Units:**  
**CR Begin Date:**  
**CR End Date:**  
**CR Change Date:**  
**FBI Contact:**  
**FBI Contact Dt Tm:**  
**Passenger Handling:**  
**Passenger Route:** XXX

Map Key	Number of Records	Direction	Distance (mi/ft)	Elev/Diff (ft)	Site	DB
DOT Crossing No:					Passenger Delay:	XXX
DOT Regulated:	U				Sub Part C Test Req:	XXX
Pipeline Type:	UNKNOWN				Conductor Test:	
Pipeline Abv Ground:	ABOVE				Engineer Test:	
Pipeline Covered:	U				Trainman Test:	
Exposed Underwater:	U				Yard Foreman Test:	
Railroad Hotline:	No				RCL Operator Test:	
Railroad Milepost:	UNKNOWN				Brakeman Test:	
Grade Crossing:	N				Train Dispat Test:	
Crossing Device Ty:					Signalman Test:	
Ty Vehicle Involved:	UNKNOWN				Oth Employee Test:	
Device Operational:	Y				Unknown Test:	

**Incident Details Information**

Release Secured:	U				State Agen Report No:	
Release Rate:					State Agen on Scene:	
Release Rate Unit:					State Agen Notified:	
Release Rate Rate:					Fed Agency Notified:	
Est Duration of Rel:					Oth Agency Notified:	
Desc Remedial Act:	RESPONSE CREWS IN PLACE / MATERIAL OVERFLOWED DUE TO A LEAK IN A CITYWATER SUPPLY LINE CAUSING THE OVERFLOW / DURATION OF OVERFLOW: 2 HRS				Body of Water:	
Fire Involved:	N				Tributary of:	
Fire Extinguished:	U				Near River Mile Make:	
Any Evacuations:	N				Near River Mile Mark:	
No Evacuated:					Offshore:	N
Who Evacuated:					Weather Conditions:	
Radius of Evacu:					Air Temperature:	
Any Injuries:	U				Wind Direction:	
No. Injured:					Wind Speed:	
No. Hospitalized:					Wind Speed Unit:	
No. Fatalities:					Water Supp Contam:	U
Any Fatalities:	U				Water Temperature:	
Any Damages:	N				Wave Condition:	
Damage Amount:					Current Speed:	
Air Corridor Closed:	N				Current Direction:	
Air Corridor Desc:					Current Speed Unit:	
Air Closure Time:					EMPL Fatality:	
Waterway Closed:	N				Pass Fatality:	
Waterway Desc:					Community Impact:	N
Waterway Close Time:					Passengers Transfer:	UNK
Road Closed:	N				Passenger Injuries:	
Road Desc:					Employee Injuries:	
Road Closure Time:					Occupant Fatality:	
Road Closure Units:					Sheen Size:	
Closure Direction:					Sheen Size Units:	
Major Artery:	No				Sheen Size Length:	
Track Closed:	N				Sheen Size Length U:	
Track Desc:					Sheen Size Width:	
Track Closure Time:					Sheen Size Width U:	
Track Closure Units:					Sheen Color:	
Track Close Dir:					Dir of Sheen Travel:	
Media Interest:					Sheen Odor Desc:	
Medium Desc:	WATER				Duration Unit:	
Addl Medium Info:	POSSUM CREEK > VALLEY CREEK				Additional Info:	SHEEN SIZE: UNK / COLOR: UNK / WX: CLEAR AND DRY / TEMP: 85 /WIND: CALM

**2**      9 of 57      **NNW**      0.01 / 74.16      545.48 / -130      5700 VALLEY RD FAIRFIELD AL      **ERNS**

NRC Report No:	776051	Latitude Degrees:
Type of Incident:	FIXED	Latitude Minutes:
Incident Cause:	EQUIPMENT FAILURE	Latitude Seconds:

<b>Incident Date:</b>	10/14/05 03:00:00				<b>Longitude Degrees:</b>	
<b>Incident Location:</b>					<b>Longitude Minutes:</b>	
<b>Incident Dtg:</b>	OCCURRED				<b>Longitude Seconds:</b>	
<b>Distance from City:</b>					<b>Lat Quad:</b>	
<b>Distance Units:</b>					<b>Long Quad:</b>	
<b>Direction from City:</b>					<b>Location Section:</b>	
<b>Location County:</b>	JEFFERSON				<b>Location Township:</b>	
<b>Potential Flag:</b>					<b>Location Range:</b>	
<b>Year:</b>	Year 2005 Reports					
<b>Description of Incident:</b>	A LEAKING PIPELINE FLANGE CAUSED A RELEASE OF SPENT PICKLE LIQUOR ( KO62- SPENT HYDROCHLORIC ACID). THE MATERIAL ENTERED THE RECYCLED PROCESS WATER SYSTEM.					

**Material Spill Information**

<b>Chris Code:</b>	NCC	<b>Unit of Measure:</b>	GALLON(S)
<b>CAS No:</b>	000000-00-0	<b>If Reached Water:</b>	NO
<b>UN No:</b>		<b>Amount in Water:</b>	
<b>Name of Material:</b>	SPENT PICKLE LIQUOR	<b>Unit Reach Water:</b>	
<b>Amount of Material:</b>	50		

**Calls Information**

<b>Date Time Received:</b>	10/14/05 06:04:10	<b>Responsible City:</b>	FAIRFIELD
<b>Date Time Complete:</b>	10/14/05 06:09:50	<b>Responsible State:</b>	AL
<b>Call Type:</b>	INC	<b>Responsible Zip:</b>	
<b>Resp Company:</b>	US STEEL	<b>Source:</b>	TELEPHONE
<b>Resp Org Type:</b>	PRIVATE ENTERPRISE		

**Incident Information**

<b>Tank ID:</b>		<b>Building ID:</b>	
<b>Tank Regulated:</b>	U	<b>Location Area ID:</b>	
<b>Tank Regulated By:</b>		<b>Location Block ID:</b>	
<b>Capacity of Tank:</b>		<b>OCSG No:</b>	
<b>Capacity Tank Units:</b>		<b>OCSP No:</b>	
<b>Description of Tank:</b>		<b>State Lease No:</b>	
<b>Actual Amount:</b>		<b>Pier Dock No:</b>	
<b>Actual Amount Units:</b>		<b>Berth Slip No:</b>	
<b>Tank Above Ground:</b>	ABOVE	<b>Brake Failure:</b>	N
<b>NPDES:</b>		<b>Airbag Deployed:</b>	
<b>NPDES Compliance:</b>	U	<b>Transport Contain:</b>	U
<b>Init Contin Rel No:</b>		<b>Location Subdiv:</b>	
<b>Contin Rel Permit:</b>		<b>Platform Rig Name:</b>	
<b>Contin Release Type:</b>		<b>Platform Letter:</b>	
<b>Aircraft ID:</b>		<b>Allision:</b>	N
<b>Aircraft Runway No:</b>		<b>Type of Structure:</b>	
<b>Aircraft Spot No:</b>		<b>Structure Name:</b>	
<b>Aircraft Type:</b>		<b>Structure Oper:</b>	U
<b>Aircraft Model:</b>		<b>Transit Bus Flag:</b>	
<b>Aircraft Fuel Cap:</b>		<b>Date Time Norm Serv:</b>	
<b>Aircraft Fuel Cap U:</b>		<b>Serv Disrupt Time:</b>	
<b>Aircraft Fuel on Brd:</b>		<b>Serv Disrupt Units:</b>	
<b>Aircraft Fuel OB U:</b>		<b>CR Begin Date:</b>	
<b>Aircraft Hanger:</b>		<b>CR End Date:</b>	
<b>Road Mile Marker:</b>		<b>CR Change Date:</b>	
<b>Power Gen Facility:</b>	N	<b>FBI Contact:</b>	
<b>Generating Capacity:</b>		<b>FBI Contact Dt Tm:</b>	
<b>Type of Fixed Obj:</b>	MANUFACTURING FACILITY	<b>Passenger Handling:</b>	
<b>Type of Fuel:</b>		<b>Passenger Route:</b>	XXX
<b>DOT Crossing No:</b>		<b>Passenger Delay:</b>	XXX
<b>DOT Regulated:</b>	U	<b>Sub Part C Test Req:</b>	XXX
<b>Pipeline Type:</b>		<b>Conductor Test:</b>	
<b>Pipeline Abv Ground:</b>	ABOVE	<b>Engineer Test:</b>	
<b>Pipeline Covered:</b>	U	<b>Trainman Test:</b>	
<b>Exposed Underwater:</b>	N	<b>Yard Foreman Test:</b>	
<b>Railroad Hotline:</b>		<b>RCL Operator Test:</b>	

Map Key	Number of Records	Direction	Distance (mi/ft)	Elev/Diff (ft)	Site	DB
<b>Railroad Milepost:</b>					<b>Brakeman Test:</b>	
<b>Grade Crossing:</b>	N				<b>Train Dispat Test:</b>	
<b>Crossing Device Ty:</b>					<b>Signalman Test:</b>	
<b>Ty Vehicle Involved:</b>					<b>Oth Employee Test:</b>	
<b>Device Operational:</b>	Y				<b>Unknown Test:</b>	
<b><u>Incident Details Information</u></b>						
<b>Release Secured:</b>	Y				<b>State Agen Report No:</b>	NONE
<b>Release Rate:</b>					<b>State Agen on Scene:</b>	
<b>Release Rate Unit:</b>					<b>State Agen Notified:</b>	AL DEM
<b>Release Rate Rate:</b>					<b>Fed Agency Notified:</b>	
<b>Est Duration of Rel:</b>					<b>Oth Agency Notified:</b>	
<b>Desc Remedial Act:</b>		REMEDATION WILL TAKE PLACE ONCE CREWS HAVE COMPLETED WORK AROUND THE FLANGE			<b>Body of Water:</b>	
<b>Fire Involved:</b>	N				<b>Tributary of:</b>	
<b>Fire Extinguished:</b>	U				<b>Near River Mile Make:</b>	
<b>Any Evacuations:</b>	N				<b>Near River Mile Mark:</b>	
<b>No Evacuated:</b>					<b>Offshore:</b>	N
<b>Who Evacuated:</b>					<b>Weather Conditions:</b>	CLEAR
<b>Radius of Evacu:</b>					<b>Air Temperature:</b>	
<b>Any Injuries:</b>	N				<b>Wind Direction:</b>	
<b>No. Injured:</b>					<b>Wind Speed:</b>	
<b>No. Hospitalized:</b>					<b>Wind Speed Unit:</b>	
<b>No. Fatalities:</b>					<b>Water Supp Contam:</b>	U
<b>Any Fatalities:</b>	N				<b>Water Temperature:</b>	
<b>Any Damages:</b>	N				<b>Wave Condition:</b>	
<b>Damage Amount:</b>					<b>Current Speed:</b>	
<b>Air Corridor Closed:</b>	N				<b>Current Direction:</b>	
<b>Air Corridor Desc:</b>					<b>Current Speed Unit:</b>	
<b>Air Closure Time:</b>					<b>EMPL Fatality:</b>	
<b>Waterway Closed:</b>	N				<b>Pass Fatality:</b>	
<b>Waterway Desc:</b>					<b>Community Impact:</b>	N
<b>Waterway Close Time:</b>					<b>Passengers Transfer:</b>	NO
<b>Road Closed:</b>	N				<b>Passenger Injuries:</b>	
<b>Road Desc:</b>					<b>Employee Injuries:</b>	
<b>Road Closure Time:</b>					<b>Occupant Fatality:</b>	
<b>Road Closure Units:</b>					<b>Sheen Size:</b>	
<b>Closure Direction:</b>					<b>Sheen Size Units:</b>	
<b>Major Artery:</b>	No				<b>Sheen Size Length:</b>	
<b>Track Closed:</b>	N				<b>Sheen Size Length U:</b>	
<b>Track Desc:</b>					<b>Sheen Size Width:</b>	
<b>Track Closure Time:</b>					<b>Sheen Size Width U:</b>	
<b>Track Closure Units:</b>					<b>Sheen Color:</b>	
<b>Track Close Dir:</b>					<b>Dir of Sheen Travel:</b>	
<b>Media Interest:</b>	NONE				<b>Sheen Odor Desc:</b>	
<b>Medium Desc:</b>	OTHER				<b>Duration Unit:</b>	
<b>Addl Medium Info:</b>					<b>Additional Info:</b>	NONE

2      10 of 57      **NNW**      0.01 / 74.16      545.48 / -130      5700 VALLEY ROAD FAIRFIELD AL 35064      **ERNS**

<b>NRC Report No:</b>	650609	<b>Latitude Degrees:</b>	
<b>Type of Incident:</b>	PIPELINE	<b>Latitude Minutes:</b>	
<b>Incident Cause:</b>	EQUIPMENT FAILURE	<b>Latitude Seconds:</b>	
<b>Incident Date:</b>	07/11/03 13:30:00	<b>Longitude Degrees:</b>	
<b>Incident Location:</b>		<b>Longitude Minutes:</b>	
<b>Incident Dtg:</b>	OCCURRED	<b>Longitude Seconds:</b>	
<b>Distance from City:</b>		<b>Lat Quad:</b>	
<b>Distance Units:</b>		<b>Long Quad:</b>	
<b>Direction from City:</b>		<b>Location Section:</b>	
<b>Location County:</b>	JEFFERSON	<b>Location Township:</b>	
<b>Potential Flag:</b>		<b>Location Range:</b>	
<b>Year:</b>	Year 2003 Reports		
<b>Description of Incident:</b>	MATERIALS RELEASED FROM AN 8-INCH PIPELINE DUE TO A LEAKING FLANGE.		

Map Key	Number of Records	Direction	Distance (mi/ft)	Elev/Diff (ft)	Site	DB
---------	-------------------	-----------	------------------	----------------	------	----

**Material Spill Information**

<b>Chris Code:</b>	NCC	<b>Unit of Measure:</b>	GALLON(S)
<b>CAS No:</b>	000000-00-0	<b>If Reached Water:</b>	NO
<b>UN No:</b>		<b>Amount in Water:</b>	
<b>Name of Material:</b>	SPENT HYDROCHLORIC ACID	<b>Unit Reach Water:</b>	
<b>Amount of Material:</b>	20		

**Calls Information**

<b>Date Time Received:</b>	07/11/03 16:22:20	<b>Responsible City:</b>	FAIRFIELD
<b>Date Time Complete:</b>	07/11/03 16:26:50	<b>Responsible State:</b>	AL
<b>Call Type:</b>	INC	<b>Responsible Zip:</b>	35064
<b>Resp Company:</b>	US STEEL FAIRFIELD WORKS	<b>Source:</b>	TELEPHONE
<b>Resp Org Type:</b>	PRIVATE ENTERPRISE		

**Incident Information**

<b>Tank ID:</b>		<b>Building ID:</b>	
<b>Tank Regulated:</b>	U	<b>Location Area ID:</b>	
<b>Tank Regulated By:</b>		<b>Location Block ID:</b>	
<b>Capacity of Tank:</b>		<b>OCSG No:</b>	
<b>Capacity Tank Units:</b>		<b>OCSP No:</b>	
<b>Description of Tank:</b>		<b>State Lease No:</b>	
<b>Actual Amount:</b>		<b>Pier Dock No:</b>	
<b>Actual Amount Units:</b>		<b>Berth Slip No:</b>	
<b>Tank Above Ground:</b>	ABOVE	<b>Brake Failure:</b>	N
<b>NPDES:</b>		<b>Airbag Deployed:</b>	
<b>NPDES Compliance:</b>	U	<b>Transport Contain:</b>	U
<b>Init Contin Rel No:</b>		<b>Location Subdiv:</b>	
<b>Contin Rel Permit:</b>		<b>Platform Rig Name:</b>	
<b>Contin Release Type:</b>		<b>Platform Letter:</b>	
<b>Aircraft ID:</b>		<b>Allision:</b>	N
<b>Aircraft Runway No:</b>		<b>Type of Structure:</b>	
<b>Aircraft Spot No:</b>		<b>Structure Name:</b>	
<b>Aircraft Type:</b>		<b>Structure Oper:</b>	U
<b>Aircraft Model:</b>		<b>Transit Bus Flag:</b>	
<b>Aircraft Fuel Cap:</b>		<b>Date Time Norm Serv:</b>	
<b>Aircraft Fuel Cap U:</b>		<b>Serv Disrupt Time:</b>	
<b>Aircraft Fuel on Brd:</b>		<b>Serv Disrupt Units:</b>	
<b>Aircraft Fuel OB U:</b>		<b>CR Begin Date:</b>	
<b>Aircraft Hanger:</b>		<b>CR End Date:</b>	
<b>Road Mile Marker:</b>		<b>CR Change Date:</b>	
<b>Power Gen Facility:</b>	U	<b>FBI Contact:</b>	
<b>Generating Capacity:</b>		<b>FBI Contact Dt Tm:</b>	
<b>Type of Fixed Obj:</b>		<b>Passenger Handling:</b>	
<b>Type of Fuel:</b>		<b>Passenger Route:</b>	XXX
<b>DOT Crossing No:</b>		<b>Passenger Delay:</b>	XXX
<b>DOT Regulated:</b>	U	<b>Sub Part C Test Req:</b>	XXX
<b>Pipeline Type:</b>	SERVICE	<b>Conductor Test:</b>	
<b>Pipeline Abv Ground:</b>	ABOVE	<b>Engineer Test:</b>	
<b>Pipeline Covered:</b>	U	<b>Trainman Test:</b>	
<b>Exposed Underwater:</b>	N	<b>Yard Foreman Test:</b>	
<b>Railroad Hotline:</b>		<b>RCL Operator Test:</b>	
<b>Railroad Milepost:</b>		<b>Brakeman Test:</b>	
<b>Grade Crossing:</b>	N	<b>Train Dispat Test:</b>	
<b>Crossing Device Ty:</b>		<b>Signalman Test:</b>	
<b>Ty Vehicle Involved:</b>		<b>Oth Employee Test:</b>	
<b>Device Operational:</b>	Y	<b>Unknown Test:</b>	

**Incident Details Information**

<b>Release Secured:</b>	Y	<b>State Agen Report No:</b>	
-------------------------	---	------------------------------	--



Map Key	Number of Records	Direction	Distance (mi/ft)	Elev/Diff (ft)	Site	DB
Release Rate:					State Agen on Scene:	
Release Rate Unit:					State Agen Notified:	
Release Rate Rate:					Fed Agency Notified:	
Est Duration of Rel:					Oth Agency Notified:	
Desc Remedial Act:	WASHED DOWN THE AREA.				Body of Water:	
Fire Involved:	N				Tributary of:	
Fire Extinguished:	U				Near River Mile Make:	
Any Evacuations:	N				Near River Mile Mark:	
No Evacuated:					Offshore:	N
Who Evacuated:					Weather Conditions:	CLEAR
Radius of Evacu:					Air Temperature:	90
Any Injuries:	N				Wind Direction:	
No. Injured:					Wind Speed:	
No. Hospitalized:					Wind Speed Unit:	
No. Fatalities:					Water Supp Contam:	U
Any Fatalities:	N				Water Temperature:	
Any Damages:	N				Wave Condition:	
Damage Amount:					Current Speed:	
Air Corridor Closed:	N				Current Direction:	
Air Corridor Desc:					Current Speed Unit:	
Air Closure Time:					EMPL Fatality:	
Waterway Closed:	N				Pass Fatality:	
Waterway Desc:					Community Impact:	N
Waterway Close Time:					Passengers Transfer:	UNK
Road Closed:	N				Passenger Injuries:	
Road Desc:					Employee Injuries:	
Road Closure Time:					Occupant Fatality:	
Road Closure Units:					Sheen Size:	
Closure Direction:					Sheen Size Units:	
Major Artery:	No				Sheen Size Length:	
Track Closed:	N				Sheen Size Length U:	
Track Desc:					Sheen Size Width:	
Track Closure Time:					Sheen Size Width U:	
Track Closure Units:					Sheen Color:	
Track Close Dir:					Dir of Sheen Travel:	
Media Interest:	NONE				Sheen Odor Desc:	
Medium Desc:	OTHER				Duration Unit:	
Addl Medium Info:	PROCESS WATER SYSTEM				Additional Info:	NO ADDITIONAL INFORMATION.

2 11 of 57 NNW 0.01 / 74.16 545.48 / -130 5700 VALLEY ROAD FAIRFIELD AL 35064 ERNS

NRC Report No:	712628	Latitude Degrees:	
Type of Incident:	STORAGE TANK	Latitude Minutes:	
Incident Cause:	EQUIPMENT FAILURE	Latitude Seconds:	
Incident Date:	02/06/04 10:30:00	Longitude Degrees:	
Incident Location:		Longitude Minutes:	
Incident Dtg:	OCCURRED	Longitude Seconds:	
Distance from City:		Lat Quad:	
Distance Units:		Long Quad:	
Direction from City:		Location Section:	
Location County:	JEFFERSON	Location Township:	
Potential Flag:		Location Range:	
Year:	Year 2004 Reports		
Description of Incident:	CALLER STATED THAT A SULFURIC TANK HAD A LEAK ON A DRAIN PIPE DUE TO EQUIPMENT FAILURE WHICH RELEASED TO THE INPLANT WATER TREATMENT SYSTEM.		

#### Material Spill Information

Chris Code:	NCC	Unit of Measure:	UNKNOWN AMOUNT
CAS No:	000000-00-0	If Reached Water:	YES
UN No:		Amount in Water:	0
Name of Material:	SULFURIC ACID	Unit Reach Water:	UNKNOWN AMOUNT
Amount of Material:	0		

Map Key	Number of Records	Direction	Distance (mi/ft)	Elev/Diff (ft)	Site	DB
---------	-------------------	-----------	------------------	----------------	------	----

**Calls Information**

<b>Date Time Received:</b>	02/06/04 13:09:13	<b>Responsible City:</b>	FAIRFIELD
<b>Date Time Complete:</b>	02/06/04 13:14:29	<b>Responsible State:</b>	AL
<b>Call Type:</b>	INC	<b>Responsible Zip:</b>	35064
<b>Resp Company:</b>	US STEEL FAIRFIELD WORKS	<b>Source:</b>	TELEPHONE
<b>Resp Org Type:</b>	PRIVATE ENTERPRISE		

**Incident Information**

<b>Tank ID:</b>		<b>Building ID:</b>	
<b>Tank Regulated:</b>	U	<b>Location Area ID:</b>	
<b>Tank Regulated By:</b>		<b>Location Block ID:</b>	
<b>Capacity of Tank:</b>	6000	<b>OCSG No:</b>	
<b>Capacity Tank Units:</b>	GALLON(S)	<b>OCSP No:</b>	
<b>Description of Tank:</b>	STORAGE TANK	<b>State Lease No:</b>	
<b>Actual Amount:</b>	2500	<b>Pier Dock No:</b>	
<b>Actual Amount Units:</b>	GALLON(S)	<b>Berth Slip No:</b>	
<b>Tank Above Ground:</b>	ABOVE	<b>Brake Failure:</b>	N
<b>NPDES:</b>		<b>Airbag Deployed:</b>	
<b>NPDES Compliance:</b>	U	<b>Transport Contain:</b>	N
<b>Init Contin Rel No:</b>		<b>Location Subdiv:</b>	
<b>Contin Rel Permit:</b>		<b>Platform Rig Name:</b>	
<b>Contin Release Type:</b>		<b>Platform Letter:</b>	
<b>Aircraft ID:</b>		<b>Allision:</b>	N
<b>Aircraft Runway No:</b>		<b>Type of Structure:</b>	
<b>Aircraft Spot No:</b>		<b>Structure Name:</b>	
<b>Aircraft Type:</b>		<b>Structure Oper:</b>	U
<b>Aircraft Model:</b>		<b>Transit Bus Flag:</b>	
<b>Aircraft Fuel Cap:</b>		<b>Date Time Norm Serv:</b>	
<b>Aircraft Fuel Cap U:</b>		<b>Serv Disrupt Time:</b>	
<b>Aircraft Fuel on Brd:</b>		<b>Serv Disrupt Units:</b>	
<b>Aircraft Fuel OB U:</b>		<b>CR Begin Date:</b>	
<b>Aircraft Hanger:</b>		<b>CR End Date:</b>	
<b>Road Mile Marker:</b>		<b>CR Change Date:</b>	
<b>Power Gen Facility:</b>	U	<b>FBI Contact:</b>	
<b>Generating Capacity:</b>		<b>FBI Contact Dt Tm:</b>	
<b>Type of Fixed Obj:</b>		<b>Passenger Handling:</b>	
<b>Type of Fuel:</b>		<b>Passenger Route:</b>	XXX
<b>DOT Crossing No:</b>		<b>Passenger Delay:</b>	XXX
<b>DOT Regulated:</b>	U	<b>Sub Part C Test Req:</b>	XXX
<b>Pipeline Type:</b>		<b>Conductor Test:</b>	
<b>Pipeline Abv Ground:</b>	ABOVE	<b>Engineer Test:</b>	
<b>Pipeline Covered:</b>	U	<b>Trainman Test:</b>	
<b>Exposed Underwater:</b>	N	<b>Yard Foreman Test:</b>	
<b>Railroad Hotline:</b>		<b>RCL Operator Test:</b>	
<b>Railroad Milepost:</b>		<b>Brakeman Test:</b>	
<b>Grade Crossing:</b>	N	<b>Train Dispat Test:</b>	
<b>Crossing Device Ty:</b>		<b>Signalman Test:</b>	
<b>Ty Vehicle Involved:</b>		<b>Oth Employee Test:</b>	
<b>Device Operational:</b>	Y	<b>Unknown Test:</b>	

**Incident Details Information**

<b>Release Secured:</b>	N	<b>State Agen Report No:</b>	
<b>Release Rate:</b>		<b>State Agen on Scene:</b>	
<b>Release Rate Unit:</b>		<b>State Agen Notified:</b>	
<b>Release Rate Rate:</b>		<b>Fed Agency Notified:</b>	
<b>Est Duration of Rel:</b>		<b>Oth Agency Notified:</b>	
<b>Desc Remedial Act:</b>	CONTROLLED THE LEAK	<b>Body of Water:</b>	WATER TREATMENT FACILITY
<b>Fire Involved:</b>	N	<b>Tributary of:</b>	
<b>Fire Extinguished:</b>	U	<b>Near River Mile Make:</b>	
<b>Any Evacuations:</b>	N	<b>Near River Mile Mark:</b>	
<b>No Evacuated:</b>		<b>Offshore:</b>	N
<b>Who Evacuated:</b>		<b>Weather Conditions:</b>	RAINY
<b>Radius of Evacu:</b>		<b>Air Temperature:</b>	55

Map Key	Number of Records	Direction	Distance (mi/ft)	Elev/Diff (ft)	Site	DB
Any Injuries:	N				Wind Direction:	
No. Injured:					Wind Speed:	
No. Hospitalized:					Wind Speed Unit:	
No. Fatalities:					Water Supp Contam:	N
Any Fatalities:	N				Water Temperature:	
Any Damages:	N				Wave Condition:	
Damage Amount:					Current Speed:	
Air Corridor Closed:	N				Current Direction:	
Air Corridor Desc:					Current Speed Unit:	
Air Closure Time:					EMPL Fatality:	
Waterway Closed:	N				Pass Fatality:	
Waterway Desc:					Community Impact:	N
Waterway Close Time:					Passengers Transfer:	UNK
Road Closed:	N				Passenger Injuries:	
Road Desc:					Employee Injuries:	
Road Closure Time:					Occupant Fatality:	
Road Closure Units:					Sheen Size:	
Closure Direction:					Sheen Size Units:	
Major Artery:	No				Sheen Size Length:	
Track Closed:	N				Sheen Size Length U:	
Track Desc:					Sheen Size Width:	
Track Closure Time:					Sheen Size Width U:	
Track Closure Units:					Sheen Color:	
Track Close Dir:					Dir of Sheen Travel:	
Media Interest:	NONE				Sheen Odor Desc:	
Medium Desc:	WATER				Duration Unit:	
Addl Medium Info:	WATER TREATMENT FACILITY				Additional Info:	CALLER WILL NOTIFY: ADEM, JEFFERSON CO LEPC

2 12 of 57 NNW 0.01 / 74.16 545.48 / -130 UNITED STATES STEEL CORPORATION 5700 VALLEY RD FAIRFIELD AL 35064 RCRA TSD

EPA Handler ID: ALD002904506  
Gen Status Universe: Large Quantity Generator  
Contact Name: JASON L PARHAM  
Contact Address: 5700 , VALLEY ROAD , , FAIRFIELD , AL, 35064 , US  
Contact Phone No and Ext: 205-783-2500  
Contact Email: JPARHAM@USS.COM  
Contact Country: US  
Land Type: Private  
County Name: JEFFERSON  
EPA Region: 04  
Receive Date: 20200629  
Location Latitude: 33.485696  
Location Longitude: -86.917249

**Violation/Evaluation Summary**

**Note:** VIOLATION or UNDETERMINED: There are VIOLATION or UNDETERMINED details or records associated with this facility (EPA ID) in the Compliance Monitoring and Enforcement table dated Jun, 2021.

**Violation Details**

Found Violation: Yes  
Citation:  
Violation Short Description: Generators - Pre-transport  
Violation Type: 262.C  
Violation Determined Date: 20170427  
Scheduled Compliance Date: 20170615  
Return to Compliance: Documented  
Actual Return to Compl: 20170516  
Violation Responsible Agency: State

**Enforcement Details**

**Enforcement Type:** 115  
**Enforcement Type Description:**  
**Enforcement Action Date:** 20170515  
**Enf Disposition Status:**  
**Disposition Status Date:**  
**Enforcement Lead Agency:** State  
**Proposed Penalty Amount:**  
**Final Amount:**  
**Paid Amount:**

**Violation Details**

**Found Violation:** Yes  
**Citation:**  
**Violation Short Description:** Permit Condition or Requirement  
**Violation Type:** PCR  
**Violation Determined Date:** 20160308  
**Scheduled Compliance Date:** 20161028  
**Return to Compliance:** Documented  
**Actual Return to Compl:** 20161026  
**Violation Responsible Agency:** State

**Enforcement Details**

**Enforcement Type:** 115  
**Enforcement Type Description:**  
**Enforcement Action Date:** 20160928  
**Enf Disposition Status:**  
**Disposition Status Date:**  
**Enforcement Lead Agency:** State  
**Proposed Penalty Amount:**  
**Final Amount:**  
**Paid Amount:**

**Violation Details**

**Found Violation:** Yes  
**Citation:**  
**Violation Short Description:** TSD IS-General Facility Standards  
**Violation Type:** 265.B  
**Violation Determined Date:** 20130206  
**Scheduled Compliance Date:** 20130318  
**Return to Compliance:** Documented  
**Actual Return to Compl:** 20130208  
**Violation Responsible Agency:** State

**Enforcement Details**

**Enforcement Type:** 115  
**Enforcement Type Description:**  
**Enforcement Action Date:** 20130215  
**Enf Disposition Status:**  
**Disposition Status Date:**  
**Enforcement Lead Agency:** State  
**Proposed Penalty Amount:**  
**Final Amount:**  
**Paid Amount:**

**Violation Details**

**Found Violation:** Yes

**Citation:**  
**Violation Short Description:** TSD IS-Tank System Standards  
**Violation Type:** 265.J  
**Violation Determined Date:** 20130206  
**Scheduled Compliance Date:** 20130318  
**Return to Compliance:** Documented  
**Actual Return to Compl:** 20130208  
**Violation Responsible Agency:** State

**Enforcement Details**

**Enforcement Type:** 115  
**Enforcement Type Description:**  
**Enforcement Action Date:** 20130215  
**Enf Disposition Status:**  
**Disposition Status Date:**  
**Enforcement Lead Agency:** State  
**Proposed Penalty Amount:**  
**Final Amount:**  
**Paid Amount:**

**Violation Details**

**Found Violation:** Yes  
**Citation:**  
**Violation Short Description:** Used Oil - Processors and Re-refiners  
**Violation Type:** 279.F  
**Violation Determined Date:** 20130206  
**Scheduled Compliance Date:** 20130318  
**Return to Compliance:** Documented  
**Actual Return to Compl:** 20130208  
**Violation Responsible Agency:** State

**Enforcement Details**

**Enforcement Type:** 115  
**Enforcement Type Description:**  
**Enforcement Action Date:** 20130215  
**Enf Disposition Status:**  
**Disposition Status Date:**  
**Enforcement Lead Agency:** State  
**Proposed Penalty Amount:**  
**Final Amount:**  
**Paid Amount:**

**Violation Details**

**Found Violation:** Yes  
**Citation:**  
**Violation Short Description:** State Statute or Regulation  
**Violation Type:** XXS  
**Violation Determined Date:** 20130206  
**Scheduled Compliance Date:** 20130318  
**Return to Compliance:** Documented  
**Actual Return to Compl:** 20130208  
**Violation Responsible Agency:** State

**Enforcement Details**

**Enforcement Type:** 115  
**Enforcement Type Description:**  
**Enforcement Action Date:** 20130215  
**Enf Disposition Status:**

Disposition Status Date:  
 Enforcement Lead Agency: State  
 Proposed Penalty Amount:  
 Final Amount:  
 Paid Amount:

**Violation Details**

Found Violation: Yes  
 Citation:  
 Violation Short Description: TSD - Releases from SWMUs  
 Violation Type: 264.F  
 Violation Determined Date: 20120622  
 Scheduled Compliance Date: 20121108  
 Return to Compliance: Documented  
 Actual Return to Compl: 20121219  
 Violation Responsible Agency: State

**Enforcement Details**

Enforcement Type: 115  
 Enforcement Type Description:  
 Enforcement Action Date: 20121009  
 Enf Disposition Status:  
 Disposition Status Date:  
 Enforcement Lead Agency: State  
 Proposed Penalty Amount:  
 Final Amount:  
 Paid Amount:

**Violation Details**

Found Violation: Yes  
 Citation:  
 Violation Short Description: Generators - General  
 Violation Type: 262.A  
 Violation Determined Date: 20101019  
 Scheduled Compliance Date:  
 Return to Compliance: Documented  
 Actual Return to Compl: 20101115  
 Violation Responsible Agency: State

**Enforcement Details**

Enforcement Type: 120  
 Enforcement Type Description: WRITTEN INFORMAL  
 Enforcement Action Date: 20101115  
 Enf Disposition Status:  
 Disposition Status Date:  
 Enforcement Lead Agency: State  
 Proposed Penalty Amount:  
 Final Amount:  
 Paid Amount:

**Violation Details**

Found Violation: Yes  
 Citation:  
 Violation Short Description: Generators - Pre-transport  
 Violation Type: 262.C  
 Violation Determined Date: 20101019  
 Scheduled Compliance Date:  
 Return to Compliance: Documented

<b>Map Key</b>	<b>Number of Records</b>	<b>Direction</b>	<b>Distance (mi/ft)</b>	<b>Elev/Diff (ft)</b>	<b>Site</b>	<b>DB</b>
<b>Actual Return to Compl:</b>		20101115				
<b>Violation Responsible Agency:</b>		State				

**Enforcement Details**

**Enforcement Type:** 120  
**Enforcement Type Description:** WRITTEN INFORMAL  
**Enforcement Action Date:** 20101115  
**Enf Disposition Status:**  
**Disposition Status Date:**  
**Enforcement Lead Agency:** State  
**Proposed Penalty Amount:**  
**Final Amount:**  
**Paid Amount:**

**Violation Details**

**Found Violation:** Yes  
**Citation:**  
**Violation Short Description:** TSD - Landfill Standards  
**Violation Type:** 264.N  
**Violation Determined Date:** 20101019  
**Scheduled Compliance Date:**  
**Return to Compliance:** Documented  
**Actual Return to Compl:** 20101115  
**Violation Responsible Agency:** State

**Enforcement Details**

**Enforcement Type:** 120  
**Enforcement Type Description:** WRITTEN INFORMAL  
**Enforcement Action Date:** 20101115  
**Enf Disposition Status:**  
**Disposition Status Date:**  
**Enforcement Lead Agency:** State  
**Proposed Penalty Amount:**  
**Final Amount:**  
**Paid Amount:**

**Violation Details**

**Found Violation:** Yes  
**Citation:**  
**Violation Short Description:** Used Oil - Generators  
**Violation Type:** 279.C  
**Violation Determined Date:** 20101019  
**Scheduled Compliance Date:**  
**Return to Compliance:** Documented  
**Actual Return to Compl:** 20101115  
**Violation Responsible Agency:** State

**Enforcement Details**

**Enforcement Type:** 120  
**Enforcement Type Description:** WRITTEN INFORMAL  
**Enforcement Action Date:** 20101115  
**Enf Disposition Status:**  
**Disposition Status Date:**  
**Enforcement Lead Agency:** State  
**Proposed Penalty Amount:**  
**Final Amount:**  
**Paid Amount:**

Map Key	Number of Records	Direction	Distance (mi/ft)	Elev/Diff (ft)	Site	DB
---------	-------------------	-----------	------------------	----------------	------	----

**Violation Details**

**Found Violation:** Yes  
**Citation:**  
**Violation Short Description:** State Statute or Regulation  
**Violation Type:** XXS  
**Violation Determined Date:** 20101019  
**Scheduled Compliance Date:**  
**Return to Compliance:** Documented  
**Actual Return to Compl:** 20101115  
**Violation Responsible Agency:** State

**Enforcement Details**

**Enforcement Type:** 120  
**Enforcement Type Description:** WRITTEN INFORMAL  
**Enforcement Action Date:** 20101115  
**Enf Disposition Status:**  
**Disposition Status Date:**  
**Enforcement Lead Agency:** State  
**Proposed Penalty Amount:**  
**Final Amount:**  
**Paid Amount:**

**Violation Details**

**Found Violation:** Yes  
**Citation:**  
**Violation Short Description:** Generators - Pre-transport  
**Violation Type:** 262.C  
**Violation Determined Date:** 20090120  
**Scheduled Compliance Date:** 20090205  
**Return to Compliance:** Documented  
**Actual Return to Compl:** 20090122  
**Violation Responsible Agency:** State

**Enforcement Details**

**Enforcement Type:** 115  
**Enforcement Type Description:**  
**Enforcement Action Date:** 20090205  
**Enf Disposition Status:**  
**Disposition Status Date:**  
**Enforcement Lead Agency:** State  
**Proposed Penalty Amount:**  
**Final Amount:**  
**Paid Amount:**

**Violation Details**

**Found Violation:** Yes  
**Citation:**  
**Violation Short Description:** Used Oil - Generators  
**Violation Type:** 279.C  
**Violation Determined Date:** 20090120  
**Scheduled Compliance Date:** 20090205  
**Return to Compliance:** Documented  
**Actual Return to Compl:** 20090122  
**Violation Responsible Agency:** State

**Enforcement Details**



**Enforcement Type:** 115  
**Enforcement Type Description:**  
**Enforcement Action Date:** 20090205  
**Enf Disposition Status:**  
**Disposition Status Date:**  
**Enforcement Lead Agency:** State  
**Proposed Penalty Amount:**  
**Final Amount:**  
**Paid Amount:**

**Violation Details**

**Found Violation:** Yes  
**Citation:**  
**Violation Short Description:** Used Oil - Processors and Re-refiners  
**Violation Type:** 279.F  
**Violation Determined Date:** 20090120  
**Scheduled Compliance Date:** 20090205  
**Return to Compliance:** Documented  
**Actual Return to Compl:** 20090122  
**Violation Responsible Agency:** State

**Enforcement Details**

**Enforcement Type:** 115  
**Enforcement Type Description:**  
**Enforcement Action Date:** 20090205  
**Enf Disposition Status:**  
**Disposition Status Date:**  
**Enforcement Lead Agency:** State  
**Proposed Penalty Amount:**  
**Final Amount:**  
**Paid Amount:**

**Violation Details**

**Found Violation:** Yes  
**Citation:**  
**Violation Short Description:** Permit Condition or Requirement  
**Violation Type:** PCR  
**Violation Determined Date:** 20090120  
**Scheduled Compliance Date:** 20090205  
**Return to Compliance:** Documented  
**Actual Return to Compl:** 20090122  
**Violation Responsible Agency:** State

**Enforcement Details**

**Enforcement Type:** 115  
**Enforcement Type Description:**  
**Enforcement Action Date:** 20090205  
**Enf Disposition Status:**  
**Disposition Status Date:**  
**Enforcement Lead Agency:** State  
**Proposed Penalty Amount:**  
**Final Amount:**  
**Paid Amount:**

**Violation Details**

**Found Violation:** Yes  
**Citation:**  
**Violation Short Description:** TSD IS-General Facility Standards

<b>Map Key</b>	<b>Number of Records</b>	<b>Direction</b>	<b>Distance (mi/ft)</b>	<b>Elev/Diff (ft)</b>	<b>Site</b>	<b>DB</b>
<b>Violation Type:</b>		265.B				
<b>Violation Determined Date:</b>		20070427				
<b>Scheduled Compliance Date:</b>		20071030				
<b>Return to Compliance:</b>		Documented				
<b>Actual Return to Compl:</b>		20071029				
<b>Violation Responsible Agency:</b>		State				
<b><u>Enforcement Details</u></b>						
<b>Enforcement Type:</b>		115				
<b>Enforcement Type Description:</b>						
<b>Enforcement Action Date:</b>		20070926				
<b>Enf Disposition Status:</b>						
<b>Disposition Status Date:</b>						
<b>Enforcement Lead Agency:</b>		State				
<b>Proposed Penalty Amount:</b>						
<b>Final Amount:</b>						
<b>Paid Amount:</b>						
<b><u>Violation Details</u></b>						
<b>Found Violation:</b>		Yes				
<b>Citation:</b>						
<b>Violation Short Description:</b>		Permit Condition or Requirement				
<b>Violation Type:</b>		PCR				
<b>Violation Determined Date:</b>		20070427				
<b>Scheduled Compliance Date:</b>		20071030				
<b>Return to Compliance:</b>		Documented				
<b>Actual Return to Compl:</b>		20071029				
<b>Violation Responsible Agency:</b>		State				
<b><u>Enforcement Details</u></b>						
<b>Enforcement Type:</b>		115				
<b>Enforcement Type Description:</b>						
<b>Enforcement Action Date:</b>		20070926				
<b>Enf Disposition Status:</b>						
<b>Disposition Status Date:</b>						
<b>Enforcement Lead Agency:</b>		State				
<b>Proposed Penalty Amount:</b>						
<b>Final Amount:</b>						
<b>Paid Amount:</b>						
<b><u>Violation Details</u></b>						
<b>Found Violation:</b>		Yes				
<b>Citation:</b>						
<b>Violation Short Description:</b>		TSD - Financial Requirements				
<b>Violation Type:</b>		264.H				
<b>Violation Determined Date:</b>		20060713				
<b>Scheduled Compliance Date:</b>		20060817				
<b>Return to Compliance:</b>		Documented				
<b>Actual Return to Compl:</b>		20060818				
<b>Violation Responsible Agency:</b>		State				
<b><u>Enforcement Details</u></b>						
<b>Enforcement Type:</b>		115				
<b>Enforcement Type Description:</b>						
<b>Enforcement Action Date:</b>		20060713				
<b>Enf Disposition Status:</b>		ACTION SATISFIED (CASE CLOSED)				
<b>Disposition Status Date:</b>		20060818				
<b>Enforcement Lead Agency:</b>		State				

Map Key	Number of Records	Direction	Distance (mi/ft)	Elev/Diff (ft)	Site	DB
---------	-------------------	-----------	------------------	----------------	------	----

Proposed Penalty Amount:  
 Final Amount:  
 Paid Amount:

**Violation Details**

Found Violation: Yes  
 Citation: SR - 335-14-5-.08(6)(d)6.  
 Violation Short Description: TSD - Financial Requirements  
 Violation Type: 264.H  
 Violation Determined Date: 20020808  
 Scheduled Compliance Date: 20020913  
 Return to Compliance: Documented  
 Actual Return to Compl: 20020911  
 Violation Responsible Agency: State

**Enforcement Details**

Enforcement Type: 120  
 Enforcement Type Description: WRITTEN INFORMAL  
 Enforcement Action Date: 20020808  
 Enf Disposition Status:  
 Disposition Status Date:  
 Enforcement Lead Agency: State  
 Proposed Penalty Amount:  
 Final Amount:  
 Paid Amount:

**Violation Details**

Found Violation: Yes  
 Citation: FR - 40 CFR 279.22(c)(1)  
 Violation Short Description: Generators - General  
 Violation Type: 262.A  
 Violation Determined Date: 20010424  
 Scheduled Compliance Date:  
 Return to Compliance: Unverifiable  
 Actual Return to Compl: 20010424  
 Violation Responsible Agency: EPA

**Violation Details**

Found Violation: Yes  
 Citation: FR - 40 CFR 265.31  
 Violation Short Description: Generators - General  
 Violation Type: 262.A  
 Violation Determined Date: 20010424  
 Scheduled Compliance Date:  
 Return to Compliance: Unverifiable  
 Actual Return to Compl: 20010424  
 Violation Responsible Agency: EPA

**Violation Details**

Found Violation: Yes  
 Citation: SR - ADEM R.335-14-17-.03(a)(1)  
 Violation Short Description: Generators - General  
 Violation Type: 262.A  
 Violation Determined Date: 20010424  
 Scheduled Compliance Date:  
 Return to Compliance: Unverifiable  
 Actual Return to Compl: 20010424  
 Violation Responsible Agency: EPA

Map Key	Number of Records	Direction	Distance (mi/ft)	Elev/Diff (ft)	Site	DB
---------	-------------------	-----------	------------------	----------------	------	----

**Violation Details**

**Found Violation:** Yes  
**Citation:** SR - ADEM R.335-14-6-.09(6)  
**Violation Short Description:** Generators - General  
**Violation Type:** 262.A  
**Violation Determined Date:** 20010424  
**Scheduled Compliance Date:**  
**Return to Compliance:** Unverifiable  
**Actual Return to Compl:** 20010424  
**Violation Responsible Agency:** EPA

**Violation Details**

**Found Violation:** Yes  
**Citation:** FR - 40 CFR 279.10(c)  
**Violation Short Description:** Generators - General  
**Violation Type:** 262.A  
**Violation Determined Date:** 20010424  
**Scheduled Compliance Date:**  
**Return to Compliance:** Unverifiable  
**Actual Return to Compl:** 20010424  
**Violation Responsible Agency:** EPA

**Violation Details**

**Found Violation:** Yes  
**Citation:** FR - 40 CFR 279.22(d)(3)  
**Violation Short Description:** Generators - General  
**Violation Type:** 262.A  
**Violation Determined Date:** 20010424  
**Scheduled Compliance Date:**  
**Return to Compliance:** Unverifiable  
**Actual Return to Compl:** 20010424  
**Violation Responsible Agency:** EPA

**Violation Details**

**Found Violation:** Yes  
**Citation:** FR - 40 CFR 262.11  
**Violation Short Description:** Generators - General  
**Violation Type:** 262.A  
**Violation Determined Date:** 20010424  
**Scheduled Compliance Date:**  
**Return to Compliance:** Unverifiable  
**Actual Return to Compl:** 20010424  
**Violation Responsible Agency:** EPA

**Violation Details**

**Found Violation:** Yes  
**Citation:** SR - ADEM R.335-14-3-.01(3)(b)  
**Violation Short Description:** Generators - Records/Reporting  
**Violation Type:** 262.D  
**Violation Determined Date:** 20010424  
**Scheduled Compliance Date:**  
**Return to Compliance:** Unverifiable  
**Actual Return to Compl:** 20010424  
**Violation Responsible Agency:** EPA

**Violation Details**

**Found Violation:** Yes  
**Citation:** SR - ADEM R.335-14-3-.03(5)(a)(1)  
**Violation Short Description:** Generators - Records/Reporting  
**Violation Type:** 262.D  
**Violation Determined Date:** 20010424  
**Scheduled Compliance Date:**  
**Return to Compliance:** Unverifiable  
**Actual Return to Compl:** 20010424  
**Violation Responsible Agency:** EPA

**Violation Details**

**Found Violation:** Yes  
**Citation:** FR - 40 CFR 268/7(a)(2)  
**Violation Short Description:** Generators - Records/Reporting  
**Violation Type:** 262.D  
**Violation Determined Date:** 20010424  
**Scheduled Compliance Date:**  
**Return to Compliance:** Unverifiable  
**Actual Return to Compl:** 20010424  
**Violation Responsible Agency:** EPA

**Violation Details**

**Found Violation:** Yes  
**Citation:** FR - 40 CFR 265.16 (a) and (c)  
**Violation Short Description:** Generators - Records/Reporting  
**Violation Type:** 262.D  
**Violation Determined Date:** 20010424  
**Scheduled Compliance Date:**  
**Return to Compliance:** Unverifiable  
**Actual Return to Compl:** 20010424  
**Violation Responsible Agency:** EPA

**Violation Details**

**Found Violation:** Yes  
**Citation:** SR - 14-5-.08  
**Violation Short Description:** TSD - Financial Requirements  
**Violation Type:** 264.H  
**Violation Determined Date:** 20001211  
**Scheduled Compliance Date:** 20010331  
**Return to Compliance:** Documented  
**Actual Return to Compl:** 20010404  
**Violation Responsible Agency:** State

**Enforcement Details**

**Enforcement Type:** 120  
**Enforcement Type Description:** WRITTEN INFORMAL  
**Enforcement Action Date:** 20001211  
**Enf Disposition Status:**  
**Disposition Status Date:**  
**Enforcement Lead Agency:** State  
**Proposed Penalty Amount:**  
**Final Amount:**  
**Paid Amount:**

**Violation Details**

**Found Violation:** Yes  
**Citation:** SR - 14-3-.03(5)(a)3.

Map Key	Number of Records	Direction	Distance (mi/ft)	Elev/Diff (ft)	Site	DB
---------	-------------------	-----------	------------------	----------------	------	----

**Violation Short Description:** Generators - Pre-transport  
**Violation Type:** 262.C  
**Violation Determined Date:** 19990921  
**Scheduled Compliance Date:** 19991021  
**Return to Compliance:** Observed  
**Actual Return to Compl:** 19991004  
**Violation Responsible Agency:** State

**Enforcement Details**

**Enforcement Type:** 120  
**Enforcement Type Description:** WRITTEN INFORMAL  
**Enforcement Action Date:** 19990921  
**Enf Disposition Status:**  
**Disposition Status Date:**  
**Enforcement Lead Agency:** State  
**Proposed Penalty Amount:**  
**Final Amount:**  
**Paid Amount:**

**Violation Details**

**Found Violation:** Yes  
**Citation:** SR - 14-5-.08(12)(g)5.  
**Violation Short Description:** TSD - Financial Requirements  
**Violation Type:** 264.H  
**Violation Determined Date:** 19980605  
**Scheduled Compliance Date:** 19980705  
**Return to Compliance:** Observed  
**Actual Return to Compl:** 19980625  
**Violation Responsible Agency:** State

**Enforcement Details**

**Enforcement Type:** 120  
**Enforcement Type Description:** WRITTEN INFORMAL  
**Enforcement Action Date:** 19980605  
**Enf Disposition Status:**  
**Disposition Status Date:**  
**Enforcement Lead Agency:** State  
**Proposed Penalty Amount:**  
**Final Amount:**  
**Paid Amount:**

**Violation Details**

**Found Violation:** Yes  
**Citation:** SR - 14-3-.01(2)  
**Violation Short Description:** Generators - Pre-transport  
**Violation Type:** 262.C  
**Violation Determined Date:** 19980218  
**Scheduled Compliance Date:** 19980319  
**Return to Compliance:** Observed  
**Actual Return to Compl:** 19980302  
**Violation Responsible Agency:** State

**Enforcement Details**

**Enforcement Type:** 120  
**Enforcement Type Description:** WRITTEN INFORMAL  
**Enforcement Action Date:** 19980218  
**Enf Disposition Status:**  
**Disposition Status Date:**

**Enforcement Lead Agency:** State  
**Proposed Penalty Amount:**  
**Final Amount:**  
**Paid Amount:**

**Violation Details**

**Found Violation:** Yes  
**Citation:** SR - 14-3-.03(5)(a)1.  
**Violation Short Description:** Generators - Pre-transport  
**Violation Type:** 262.C  
**Violation Determined Date:** 19980218  
**Scheduled Compliance Date:** 19980319  
**Return to Compliance:** Observed  
**Actual Return to Compl:** 19980302  
**Violation Responsible Agency:** State

**Enforcement Details**

**Enforcement Type:** 120  
**Enforcement Type Description:** WRITTEN INFORMAL  
**Enforcement Action Date:** 19980218  
**Enf Disposition Status:**  
**Disposition Status Date:**  
**Enforcement Lead Agency:** State  
**Proposed Penalty Amount:**  
**Final Amount:**  
**Paid Amount:**

**Violation Details**

**Found Violation:** Yes  
**Citation:** SR - 14-3-.03(5)(c)  
**Violation Short Description:** Generators - Pre-transport  
**Violation Type:** 262.C  
**Violation Determined Date:** 19980218  
**Scheduled Compliance Date:** 19980319  
**Return to Compliance:** Observed  
**Actual Return to Compl:** 19980302  
**Violation Responsible Agency:** State

**Enforcement Details**

**Enforcement Type:** 120  
**Enforcement Type Description:** WRITTEN INFORMAL  
**Enforcement Action Date:** 19980218  
**Enf Disposition Status:**  
**Disposition Status Date:**  
**Enforcement Lead Agency:** State  
**Proposed Penalty Amount:**  
**Final Amount:**  
**Paid Amount:**

**Violation Details**

**Found Violation:** Yes  
**Citation:** SR - 14-5-.03(2)  
**Violation Short Description:** Generators - Pre-transport  
**Violation Type:** 262.C  
**Violation Determined Date:** 19980218  
**Scheduled Compliance Date:** 19980319  
**Return to Compliance:** Observed  
**Actual Return to Compl:** 19980302

Violation Responsible Agency: State

**Enforcement Details**

Enforcement Type: 120  
 Enforcement Type Description: WRITTEN INFORMAL  
 Enforcement Action Date: 19980218  
 Enf Disposition Status:  
 Disposition Status Date:  
 Enforcement Lead Agency: State  
 Proposed Penalty Amount:  
 Final Amount:  
 Paid Amount:

**Violation Details**

Found Violation: Yes  
 Citation: SR - 14-5-.08(12)(g)(5)  
 Violation Short Description: TSD - Financial Requirements  
 Violation Type: 264.H  
 Violation Determined Date: 19970804  
 Scheduled Compliance Date: 19970904  
 Return to Compliance: Observed  
 Actual Return to Compl: 19970826  
 Violation Responsible Agency: State

**Enforcement Details**

Enforcement Type: 120  
 Enforcement Type Description: WRITTEN INFORMAL  
 Enforcement Action Date: 19970804  
 Enf Disposition Status:  
 Disposition Status Date:  
 Enforcement Lead Agency: State  
 Proposed Penalty Amount:  
 Final Amount:  
 Paid Amount:

**Violation Details**

Found Violation: Yes  
 Citation: SR - 14-5-.09(6)(b)  
 Violation Short Description: Generators - Pre-transport  
 Violation Type: 262.C  
 Violation Determined Date: 19970430  
 Scheduled Compliance Date: 19970603  
 Return to Compliance: Observed  
 Actual Return to Compl: 19970521  
 Violation Responsible Agency: State

**Enforcement Details**

Enforcement Type: 120  
 Enforcement Type Description: WRITTEN INFORMAL  
 Enforcement Action Date: 19970430  
 Enf Disposition Status:  
 Disposition Status Date:  
 Enforcement Lead Agency: State  
 Proposed Penalty Amount:  
 Final Amount:  
 Paid Amount:



Map Key	Number of Records	Direction	Distance (mi/ft)	Elev/Diff (ft)	Site	DB
---------	-------------------	-----------	------------------	----------------	------	----

**Violation Details**

**Found Violation:** Yes  
**Citation:** SR - 14-5-.03(8)  
**Violation Short Description:** Generators - Pre-transport  
**Violation Type:** 262.C  
**Violation Determined Date:** 19970430  
**Scheduled Compliance Date:** 19970603  
**Return to Compliance:** Observed  
**Actual Return to Compl:** 19970521  
**Violation Responsible Agency:** State

**Enforcement Details**

**Enforcement Type:** 120  
**Enforcement Type Description:** WRITTEN INFORMAL  
**Enforcement Action Date:** 19970430  
**Enf Disposition Status:**  
**Disposition Status Date:**  
**Enforcement Lead Agency:** State  
**Proposed Penalty Amount:**  
**Final Amount:**  
**Paid Amount:**

**Violation Details**

**Found Violation:** Yes  
**Citation:** SR - 14-5-.03  
**Violation Short Description:** Generators - Pre-transport  
**Violation Type:** 262.C  
**Violation Determined Date:** 19970430  
**Scheduled Compliance Date:** 19970603  
**Return to Compliance:** Observed  
**Actual Return to Compl:** 19970521  
**Violation Responsible Agency:** State

**Enforcement Details**

**Enforcement Type:** 120  
**Enforcement Type Description:** WRITTEN INFORMAL  
**Enforcement Action Date:** 19970430  
**Enf Disposition Status:**  
**Disposition Status Date:**  
**Enforcement Lead Agency:** State  
**Proposed Penalty Amount:**  
**Final Amount:**  
**Paid Amount:**

**Violation Details**

**Found Violation:** Yes  
**Citation:** SR - 14-5-.02(7)(d)  
**Violation Short Description:** Generators - Records/Reporting  
**Violation Type:** 262.D  
**Violation Determined Date:** 19970430  
**Scheduled Compliance Date:** 19970603  
**Return to Compliance:** Observed  
**Actual Return to Compl:** 19970521  
**Violation Responsible Agency:** State

**Enforcement Details**

**Enforcement Type:** 120

**Enforcement Type Description:** WRITTEN INFORMAL  
**Enforcement Action Date:** 19970430  
**Enf Disposition Status:**  
**Disposition Status Date:**  
**Enforcement Lead Agency:** State  
**Proposed Penalty Amount:**  
**Final Amount:**  
**Paid Amount:**

**Violation Details**

**Found Violation:** Yes  
**Citation:** FR - 2265.16(d)(1)  
**Violation Short Description:** Generators - Records/Reporting  
**Violation Type:** 262.D  
**Violation Determined Date:** 19970429  
**Scheduled Compliance Date:**  
**Return to Compliance:** Observed  
**Actual Return to Compl:** 19970521  
**Violation Responsible Agency:** EPA

**Enforcement Details**

**Enforcement Type:** 610  
**Enforcement Type Description:** FINAL CIVIL JUDICIAL ACTION FOR COMPLIANCE AND/OR MONETARY PENALTY  
**Enforcement Action Date:** 19980213  
**Enf Disposition Status:**  
**Disposition Status Date:**  
**Enforcement Lead Agency:** EPA  
**Proposed Penalty Amount:**  
**Final Amount:**  
**Paid Amount:**

**Violation Details**

**Found Violation:** Yes  
**Citation:** SR - 14-17-.03(3)(d)  
**Violation Short Description:** Generators - General  
**Violation Type:** 262.A  
**Violation Determined Date:** 19960916  
**Scheduled Compliance Date:** 19961113  
**Return to Compliance:** Observed  
**Actual Return to Compl:** 19961113  
**Violation Responsible Agency:** State

**Enforcement Details**

**Enforcement Type:** 120  
**Enforcement Type Description:** WRITTEN INFORMAL  
**Enforcement Action Date:** 19961016  
**Enf Disposition Status:**  
**Disposition Status Date:**  
**Enforcement Lead Agency:** State  
**Proposed Penalty Amount:**  
**Final Amount:**  
**Paid Amount:**

**Violation Details**

**Found Violation:** Yes  
**Citation:** SR - 14-3-.01(2)  
**Violation Short Description:** Generators - General  
**Violation Type:** 262.A

**Violation Determined Date:** 19960916  
**Scheduled Compliance Date:** 19961113  
**Return to Compliance:** Observed  
**Actual Return to Compl:** 19961113  
**Violation Responsible Agency:** State

**Enforcement Details**

**Enforcement Type:** 120  
**Enforcement Type Description:** WRITTEN INFORMAL  
**Enforcement Action Date:** 19961016  
**Enf Disposition Status:**  
**Disposition Status Date:**  
**Enforcement Lead Agency:** State  
**Proposed Penalty Amount:**  
**Final Amount:**  
**Paid Amount:**

**Violation Details**

**Found Violation:** Yes  
**Citation:** SR - 14-17-.06(8)(b)  
**Violation Short Description:** Generators - General  
**Violation Type:** 262.A  
**Violation Determined Date:** 19960916  
**Scheduled Compliance Date:** 19961113  
**Return to Compliance:** Observed  
**Actual Return to Compl:** 19961113  
**Violation Responsible Agency:** State

**Enforcement Details**

**Enforcement Type:** 120  
**Enforcement Type Description:** WRITTEN INFORMAL  
**Enforcement Action Date:** 19961016  
**Enf Disposition Status:**  
**Disposition Status Date:**  
**Enforcement Lead Agency:** State  
**Proposed Penalty Amount:**  
**Final Amount:**  
**Paid Amount:**

**Violation Details**

**Found Violation:** Yes  
**Citation:** SR - 14-3-.03(5)(a)3.  
**Violation Short Description:** Generators - Pre-transport  
**Violation Type:** 262.C  
**Violation Determined Date:** 19960916  
**Scheduled Compliance Date:** 19961113  
**Return to Compliance:** Observed  
**Actual Return to Compl:** 19961113  
**Violation Responsible Agency:** State

**Enforcement Details**

**Enforcement Type:** 120  
**Enforcement Type Description:** WRITTEN INFORMAL  
**Enforcement Action Date:** 19961016  
**Enf Disposition Status:**  
**Disposition Status Date:**  
**Enforcement Lead Agency:** State  
**Proposed Penalty Amount:**

Map Key	Number of Records	Direction	Distance (mi/ft)	Elev/Diff (ft)	Site	DB
---------	-------------------	-----------	------------------	----------------	------	----

Final Amount:  
Paid Amount:

**Violation Details**

Found Violation: Yes  
 Citation: SR - 14-3-.03(5)(a)4.  
 Violation Short Description: Generators - Pre-transport  
 Violation Type: 262.C  
 Violation Determined Date: 19960916  
 Scheduled Compliance Date: 19961113  
 Return to Compliance: Observed  
 Actual Return to Compl: 19961113  
 Violation Responsible Agency: State

**Enforcement Details**

Enforcement Type: 120  
 Enforcement Type Description: WRITTEN INFORMAL  
 Enforcement Action Date: 19961016  
 Enf Disposition Status:  
 Disposition Status Date:  
 Enforcement Lead Agency: State  
 Proposed Penalty Amount:  
 Final Amount:  
 Paid Amount:

**Violation Details**

Found Violation: Yes  
 Citation: SR - 14-3-.03(5)(a)2.  
 Violation Short Description: Generators - Pre-transport  
 Violation Type: 262.C  
 Violation Determined Date: 19960916  
 Scheduled Compliance Date: 19961113  
 Return to Compliance: Observed  
 Actual Return to Compl: 19961113  
 Violation Responsible Agency: State

**Enforcement Details**

Enforcement Type: 120  
 Enforcement Type Description: WRITTEN INFORMAL  
 Enforcement Action Date: 19961016  
 Enf Disposition Status:  
 Disposition Status Date:  
 Enforcement Lead Agency: State  
 Proposed Penalty Amount:  
 Final Amount:  
 Paid Amount:

**Violation Details**

Found Violation: Yes  
 Citation: SR - 14-3-.03(5)(a)1.(i)  
 Violation Short Description: Generators - Pre-transport  
 Violation Type: 262.C  
 Violation Determined Date: 19960916  
 Scheduled Compliance Date: 19961113  
 Return to Compliance: Observed  
 Actual Return to Compl: 19961113  
 Violation Responsible Agency: State

<b>Map Key</b>	<b>Number of Records</b>	<b>Direction</b>	<b>Distance (mi/ft)</b>	<b>Elev/Diff (ft)</b>	<b>Site</b>	<b>DB</b>
----------------	--------------------------	------------------	-------------------------	-----------------------	-------------	-----------

**Enforcement Details**

**Enforcement Type:** 120  
**Enforcement Type Description:** WRITTEN INFORMAL  
**Enforcement Action Date:** 19961016  
**Enf Disposition Status:**  
**Disposition Status Date:**  
**Enforcement Lead Agency:** State  
**Proposed Penalty Amount:**  
**Final Amount:**  
**Paid Amount:**

**Violation Details**

**Found Violation:** Yes  
**Citation:** SR - 14-3-.03(5)(c)1.(ii)  
**Violation Short Description:** Generators - Pre-transport  
**Violation Type:** 262.C  
**Violation Determined Date:** 19960916  
**Scheduled Compliance Date:** 19961113  
**Return to Compliance:** Observed  
**Actual Return to Compl:** 19961113  
**Violation Responsible Agency:** State

**Enforcement Details**

**Enforcement Type:** 120  
**Enforcement Type Description:** WRITTEN INFORMAL  
**Enforcement Action Date:** 19961016  
**Enf Disposition Status:**  
**Disposition Status Date:**  
**Enforcement Lead Agency:** State  
**Proposed Penalty Amount:**  
**Final Amount:**  
**Paid Amount:**

**Violation Details**

**Found Violation:** Yes  
**Citation:** SR - 14-5-.08(6)(f)9.  
**Violation Short Description:** TSD - Financial Requirements  
**Violation Type:** 264.H  
**Violation Determined Date:** 19960528  
**Scheduled Compliance Date:** 19960708  
**Return to Compliance:** Observed  
**Actual Return to Compl:** 19960905  
**Violation Responsible Agency:** State

**Enforcement Details**

**Enforcement Type:** 120  
**Enforcement Type Description:** WRITTEN INFORMAL  
**Enforcement Action Date:** 19960529  
**Enf Disposition Status:**  
**Disposition Status Date:**  
**Enforcement Lead Agency:** State  
**Proposed Penalty Amount:**  
**Final Amount:**  
**Paid Amount:**

**Violation Details**

Map Key	Number of Records	Direction	Distance (mi/ft)	Elev/Diff (ft)	Site	DB
<b>Found Violation:</b>		Yes				
<b>Citation:</b>		SR - 14-5-.08(12)(g)5.				
<b>Violation Short Description:</b>		TSD - Financial Requirements				
<b>Violation Type:</b>		264.H				
<b>Violation Determined Date:</b>		19960528				
<b>Scheduled Compliance Date:</b>		19960708				
<b>Return to Compliance:</b>		Observed				
<b>Actual Return to Compl:</b>		19960717				
<b>Violation Responsible Agency:</b>		State				
<b><u>Enforcement Details</u></b>						
<b>Enforcement Type:</b>		120				
<b>Enforcement Type Description:</b>		WRITTEN INFORMAL				
<b>Enforcement Action Date:</b>		19960529				
<b>Enf Disposition Status:</b>						
<b>Disposition Status Date:</b>						
<b>Enforcement Lead Agency:</b>		State				
<b>Proposed Penalty Amount:</b>						
<b>Final Amount:</b>						
<b>Paid Amount:</b>						
<b><u>Violation Details</u></b>						
<b>Found Violation:</b>		Yes				
<b>Citation:</b>		SR - 14-3-.03(5)(C)(1)(II)				
<b>Violation Short Description:</b>		Generators - General				
<b>Violation Type:</b>		262.A				
<b>Violation Determined Date:</b>		19940707				
<b>Scheduled Compliance Date:</b>		19940907				
<b>Return to Compliance:</b>		Observed				
<b>Actual Return to Compl:</b>		19941004				
<b>Violation Responsible Agency:</b>		State				
<b><u>Enforcement Details</u></b>						
<b>Enforcement Type:</b>		120				
<b>Enforcement Type Description:</b>		WRITTEN INFORMAL				
<b>Enforcement Action Date:</b>		19940726				
<b>Enf Disposition Status:</b>						
<b>Disposition Status Date:</b>						
<b>Enforcement Lead Agency:</b>		State				
<b>Proposed Penalty Amount:</b>						
<b>Final Amount:</b>						
<b>Paid Amount:</b>						
<b><u>Violation Details</u></b>						
<b>Found Violation:</b>		Yes				
<b>Citation:</b>		SR - 14-3-.03(5)(C)(2)				
<b>Violation Short Description:</b>		Generators - General				
<b>Violation Type:</b>		262.A				
<b>Violation Determined Date:</b>		19940707				
<b>Scheduled Compliance Date:</b>		19940907				
<b>Return to Compliance:</b>		Observed				
<b>Actual Return to Compl:</b>		19941004				
<b>Violation Responsible Agency:</b>		State				
<b><u>Enforcement Details</u></b>						
<b>Enforcement Type:</b>		120				
<b>Enforcement Type Description:</b>		WRITTEN INFORMAL				
<b>Enforcement Action Date:</b>		19940726				

**Enf Disposition Status:**  
**Disposition Status Date:**  
**Enforcement Lead Agency:** State  
**Proposed Penalty Amount:**  
**Final Amount:**  
**Paid Amount:**

**Violation Details**

**Found Violation:** Yes  
**Citation:** SR - 335-14-5-.08(6)(F)9.  
**Violation Short Description:** TSD - Financial Requirements  
**Violation Type:** 264.H  
**Violation Determined Date:** 19930712  
**Scheduled Compliance Date:**  
**Return to Compliance:** Observed  
**Actual Return to Compl:** 19940222  
**Violation Responsible Agency:** State

**Enforcement Details**

**Enforcement Type:** 120  
**Enforcement Type Description:** WRITTEN INFORMAL  
**Enforcement Action Date:** 19930713  
**Enf Disposition Status:**  
**Disposition Status Date:**  
**Enforcement Lead Agency:** State  
**Proposed Penalty Amount:**  
**Final Amount:**  
**Paid Amount:**

**Enforcement Type:** 120  
**Enforcement Type Description:** WRITTEN INFORMAL  
**Enforcement Action Date:** 19940103  
**Enf Disposition Status:**  
**Disposition Status Date:**  
**Enforcement Lead Agency:** State  
**Proposed Penalty Amount:**  
**Final Amount:**  
**Paid Amount:**

**Violation Details**

**Found Violation:** Yes  
**Citation:**  
**Violation Short Description:** TSD IS-Ground-Water Monitoring  
**Violation Type:** 265.F  
**Violation Determined Date:** 19930302  
**Scheduled Compliance Date:** 19930602  
**Return to Compliance:** Observed  
**Actual Return to Compl:** 19960306  
**Violation Responsible Agency:** State

**Enforcement Details**

**Enforcement Type:** 120  
**Enforcement Type Description:** WRITTEN INFORMAL  
**Enforcement Action Date:** 19930302  
**Enf Disposition Status:**  
**Disposition Status Date:**  
**Enforcement Lead Agency:** State  
**Proposed Penalty Amount:**  
**Final Amount:**  
**Paid Amount:**

**Violation Details**

**Found Violation:** Yes  
**Citation:**  
**Violation Short Description:** Generators - Pre-transport  
**Violation Type:** 262.C  
**Violation Determined Date:** 19921014  
**Scheduled Compliance Date:** 19930207  
**Return to Compliance:** Observed  
**Actual Return to Compl:** 19930428  
**Violation Responsible Agency:** State

**Enforcement Details**

**Enforcement Type:** 120  
**Enforcement Type Description:** WRITTEN INFORMAL  
**Enforcement Action Date:** 19931230  
**Enf Disposition Status:**  
**Disposition Status Date:**  
**Enforcement Lead Agency:** State  
**Proposed Penalty Amount:**  
**Final Amount:**  
**Paid Amount:**

**Violation Details**

**Found Violation:** Yes  
**Citation:**  
**Violation Short Description:** Generators - Pre-transport  
**Violation Type:** 262.C  
**Violation Determined Date:** 19921014  
**Scheduled Compliance Date:** 19930207  
**Return to Compliance:** Observed  
**Actual Return to Compl:** 19930201  
**Violation Responsible Agency:** State

**Enforcement Details**

**Enforcement Type:** 120  
**Enforcement Type Description:** WRITTEN INFORMAL  
**Enforcement Action Date:** 19931230  
**Enf Disposition Status:**  
**Disposition Status Date:**  
**Enforcement Lead Agency:** State  
**Proposed Penalty Amount:**  
**Final Amount:**  
**Paid Amount:**

**Violation Details**

**Found Violation:** Yes  
**Citation:**  
**Violation Short Description:** TSD - Financial Requirements  
**Violation Type:** 264.H  
**Violation Determined Date:** 19921014  
**Scheduled Compliance Date:** 19930207  
**Return to Compliance:** Observed  
**Actual Return to Compl:** 19930201  
**Violation Responsible Agency:** State

**Enforcement Details**



**Enforcement Type:** 120  
**Enforcement Type Description:** WRITTEN INFORMAL  
**Enforcement Action Date:** 19931230  
**Enf Disposition Status:**  
**Disposition Status Date:**  
**Enforcement Lead Agency:** State  
**Proposed Penalty Amount:**  
**Final Amount:**  
**Paid Amount:**

**Violation Details**

**Found Violation:** Yes  
**Citation:**  
**Violation Short Description:** TSD - Financial Requirements  
**Violation Type:** 264.H  
**Violation Determined Date:** 19921014  
**Scheduled Compliance Date:** 19930207  
**Return to Compliance:** Observed  
**Actual Return to Compl:** 19930524  
**Violation Responsible Agency:** State

**Enforcement Details**

**Enforcement Type:** 120  
**Enforcement Type Description:** WRITTEN INFORMAL  
**Enforcement Action Date:** 19931230  
**Enf Disposition Status:**  
**Disposition Status Date:**  
**Enforcement Lead Agency:** State  
**Proposed Penalty Amount:**  
**Final Amount:**  
**Paid Amount:**

**Violation Details**

**Found Violation:** Yes  
**Citation:**  
**Violation Short Description:** TSD - Financial Requirements  
**Violation Type:** 264.H  
**Violation Determined Date:** 19921014  
**Scheduled Compliance Date:** 19930207  
**Return to Compliance:** Observed  
**Actual Return to Compl:** 19930331  
**Violation Responsible Agency:** State

**Enforcement Details**

**Enforcement Type:** 120  
**Enforcement Type Description:** WRITTEN INFORMAL  
**Enforcement Action Date:** 19931230  
**Enf Disposition Status:**  
**Disposition Status Date:**  
**Enforcement Lead Agency:** State  
**Proposed Penalty Amount:**  
**Final Amount:**  
**Paid Amount:**

**Violation Details**

**Found Violation:** Yes  
**Citation:**

**Violation Short Description:** TSD - Preparedness and Prevention  
**Violation Type:** 264.C  
**Violation Determined Date:** 19911105  
**Scheduled Compliance Date:** 19920301  
**Return to Compliance:** Observed  
**Actual Return to Compl:** 19960306  
**Violation Responsible Agency:** State

**Enforcement Details**

**Enforcement Type:** 120  
**Enforcement Type Description:** WRITTEN INFORMAL  
**Enforcement Action Date:** 19920115  
**Enf Disposition Status:**  
**Disposition Status Date:**  
**Enforcement Lead Agency:** State  
**Proposed Penalty Amount:**  
**Final Amount:**  
**Paid Amount:**

**Violation Details**

**Found Violation:** Yes  
**Citation:**  
**Violation Short Description:** TSD IS-Ground-Water Monitoring  
**Violation Type:** 265.F  
**Violation Determined Date:** 19910729  
**Scheduled Compliance Date:**  
**Return to Compliance:** Observed  
**Actual Return to Compl:** 19960306  
**Violation Responsible Agency:** State

**Enforcement Details**

**Enforcement Type:** 310  
**Enforcement Type Description:** FINAL 3008(A) COMPLIANCE ORDER  
**Enforcement Action Date:** 19921113  
**Enf Disposition Status:**  
**Disposition Status Date:**  
**Enforcement Lead Agency:** State  
**Proposed Penalty Amount:**  
**Final Amount:** 10000  
**Paid Amount:** 10000

**Enforcement Type:** 120  
**Enforcement Type Description:** WRITTEN INFORMAL  
**Enforcement Action Date:** 19910814  
**Enf Disposition Status:**  
**Disposition Status Date:**  
**Enforcement Lead Agency:** State  
**Proposed Penalty Amount:**  
**Final Amount:**  
**Paid Amount:**

**Violation Details**

**Found Violation:** Yes  
**Citation:**  
**Violation Short Description:** TSD IS-Ground-Water Monitoring  
**Violation Type:** 265.F  
**Violation Determined Date:** 19910426  
**Scheduled Compliance Date:**  
**Return to Compliance:** Observed  
**Actual Return to Compl:** 19960306

Violation Responsible Agency: State

**Enforcement Details**

**Enforcement Type:** 310  
**Enforcement Type Description:** FINAL 3008(A) COMPLIANCE ORDER  
**Enforcement Action Date:** 19921113  
**Enf Disposition Status:**  
**Disposition Status Date:**  
**Enforcement Lead Agency:** State  
**Proposed Penalty Amount:**  
**Final Amount:** 10000  
**Paid Amount:** 10000

**Enforcement Type:** 313  
**Enforcement Type Description:**  
**Enforcement Action Date:** 19910522  
**Enf Disposition Status:**  
**Disposition Status Date:**  
**Enforcement Lead Agency:** State  
**Proposed Penalty Amount:** 50000  
**Final Amount:**  
**Paid Amount:**

**Violation Details**

**Found Violation:** Yes  
**Citation:**  
**Violation Short Description:** TSD - Closure/Post-Closure  
**Violation Type:** 264.G  
**Violation Determined Date:** 19910326  
**Scheduled Compliance Date:**  
**Return to Compliance:** Observed  
**Actual Return to Compl:** 19920226  
**Violation Responsible Agency:** State

**Enforcement Details**

**Enforcement Type:** 313  
**Enforcement Type Description:**  
**Enforcement Action Date:** 19910522  
**Enf Disposition Status:**  
**Disposition Status Date:**  
**Enforcement Lead Agency:** State  
**Proposed Penalty Amount:** 50000  
**Final Amount:**  
**Paid Amount:**

**Violation Details**

**Found Violation:** Yes  
**Citation:**  
**Violation Short Description:** TSD - Surface Impoundment Standards  
**Violation Type:** 264.K  
**Violation Determined Date:** 19910326  
**Scheduled Compliance Date:**  
**Return to Compliance:** Observed  
**Actual Return to Compl:** 19920226  
**Violation Responsible Agency:** State

**Enforcement Details**

**Enforcement Type:** 310

**Enforcement Type Description:** FINAL 3008(A) COMPLIANCE ORDER  
**Enforcement Action Date:** 19921113  
**Enf Disposition Status:**  
**Disposition Status Date:**  
**Enforcement Lead Agency:** State  
**Proposed Penalty Amount:**  
**Final Amount:** 10000  
**Paid Amount:** 10000

**Enforcement Type:** 313  
**Enforcement Type Description:**  
**Enforcement Action Date:** 19910522  
**Enf Disposition Status:**  
**Disposition Status Date:**  
**Enforcement Lead Agency:** State  
**Proposed Penalty Amount:** 50000  
**Final Amount:**  
**Paid Amount:**

**Violation Details**

**Found Violation:** Yes  
**Citation:**  
**Violation Short Description:** LDR - General  
**Violation Type:** 268.A  
**Violation Determined Date:** 19910326  
**Scheduled Compliance Date:**  
**Return to Compliance:** Observed  
**Actual Return to Compl:** 19920226  
**Violation Responsible Agency:** State

**Enforcement Details**

**Enforcement Type:** 313  
**Enforcement Type Description:**  
**Enforcement Action Date:** 19910522  
**Enf Disposition Status:**  
**Disposition Status Date:**  
**Enforcement Lead Agency:** State  
**Proposed Penalty Amount:** 50000  
**Final Amount:**  
**Paid Amount:**

**Violation Details**

**Found Violation:** Yes  
**Citation:**  
**Violation Short Description:** TSD IS-Ground-Water Monitoring  
**Violation Type:** 265.F  
**Violation Determined Date:** 19901010  
**Scheduled Compliance Date:** 19910315  
**Return to Compliance:** Observed  
**Actual Return to Compl:** 19910315  
**Violation Responsible Agency:** State

**Enforcement Details**

**Enforcement Type:** 120  
**Enforcement Type Description:** WRITTEN INFORMAL  
**Enforcement Action Date:** 19910228  
**Enf Disposition Status:**  
**Disposition Status Date:**  
**Enforcement Lead Agency:** State  
**Proposed Penalty Amount:**

Map Key	Number of Records	Direction	Distance (mi/ft)	Elev/Diff (ft)	Site	DB
---------	-------------------	-----------	------------------	----------------	------	----

Final Amount:  
Paid Amount:

**Violation Details**

Found Violation: Yes  
 Citation:  
 Violation Short Description: TSD IS-Ground-Water Monitoring  
 Violation Type: 265.F  
 Violation Determined Date: 19900727  
 Scheduled Compliance Date: 19900820  
 Return to Compliance: Observed  
 Actual Return to Compl: 19901127  
 Violation Responsible Agency: State

**Enforcement Details**

Enforcement Type: 120  
 Enforcement Type Description: WRITTEN INFORMAL  
 Enforcement Action Date: 19900814  
 Enf Disposition Status:  
 Disposition Status Date:  
 Enforcement Lead Agency: State  
 Proposed Penalty Amount:  
 Final Amount:  
 Paid Amount:

**Violation Details**

Found Violation: Yes  
 Citation:  
 Violation Short Description: TSD IS-Ground-Water Monitoring  
 Violation Type: 265.F  
 Violation Determined Date: 19900726  
 Scheduled Compliance Date: 19900830  
 Return to Compliance: Observed  
 Actual Return to Compl: 19901127  
 Violation Responsible Agency: State

**Enforcement Details**

Enforcement Type: 120  
 Enforcement Type Description: WRITTEN INFORMAL  
 Enforcement Action Date: 19900814  
 Enf Disposition Status:  
 Disposition Status Date:  
 Enforcement Lead Agency: State  
 Proposed Penalty Amount:  
 Final Amount:  
 Paid Amount:

**Violation Details**

Found Violation: Yes  
 Citation:  
 Violation Short Description: TSD IS-Ground-Water Monitoring  
 Violation Type: 265.F  
 Violation Determined Date: 19891031  
 Scheduled Compliance Date: 19900719  
 Return to Compliance: Observed  
 Actual Return to Compl: 19901127  
 Violation Responsible Agency: State

Map Key	Number of Records	Direction	Distance (mi/ft)	Elev/Diff (ft)	Site	DB
---------	-------------------	-----------	------------------	----------------	------	----

**Enforcement Details**

**Enforcement Type:** 120  
**Enforcement Type Description:** WRITTEN INFORMAL  
**Enforcement Action Date:** 19900618  
**Enf Disposition Status:**  
**Disposition Status Date:**  
**Enforcement Lead Agency:** State  
**Proposed Penalty Amount:**  
**Final Amount:**  
**Paid Amount:**

**Violation Details**

**Found Violation:** Yes  
**Citation:**  
**Violation Short Description:** TSD - General  
**Violation Type:** 264.A  
**Violation Determined Date:** 19880824  
**Scheduled Compliance Date:** 19881029  
**Return to Compliance:** Observed  
**Actual Return to Compl:** 19881029  
**Violation Responsible Agency:** State

**Enforcement Details**

**Enforcement Type:** 120  
**Enforcement Type Description:** WRITTEN INFORMAL  
**Enforcement Action Date:** 19880929  
**Enf Disposition Status:**  
**Disposition Status Date:**  
**Enforcement Lead Agency:** State  
**Proposed Penalty Amount:**  
**Final Amount:**  
**Paid Amount:**

**Violation Details**

**Found Violation:** Yes  
**Citation:**  
**Violation Short Description:** TSD - Financial Requirements  
**Violation Type:** 264.H  
**Violation Determined Date:** 19870319  
**Scheduled Compliance Date:** 19870430  
**Return to Compliance:** Observed  
**Actual Return to Compl:** 19870430  
**Violation Responsible Agency:** State

**Enforcement Details**

**Enforcement Type:** 120  
**Enforcement Type Description:** WRITTEN INFORMAL  
**Enforcement Action Date:** 19870330  
**Enf Disposition Status:**  
**Disposition Status Date:**  
**Enforcement Lead Agency:** State  
**Proposed Penalty Amount:**  
**Final Amount:**  
**Paid Amount:**

**Violation Details**

<b>Map Key</b>	<b>Number of Records</b>	<b>Direction</b>	<b>Distance (mi/ft)</b>	<b>Elev/Diff (ft)</b>	<b>Site</b>	<b>DB</b>
<b>Found Violation:</b>		Yes				
<b>Citation:</b>						
<b>Violation Short Description:</b>		TSD - Financial Requirements				
<b>Violation Type:</b>		264.H				
<b>Violation Determined Date:</b>		19870319				
<b>Scheduled Compliance Date:</b>		19871029				
<b>Return to Compliance:</b>		Observed				
<b>Actual Return to Compl:</b>		19870831				
<b>Violation Responsible Agency:</b>		State				
<b><u>Enforcement Details</u></b>						
<b>Enforcement Type:</b>		120				
<b>Enforcement Type Description:</b>		WRITTEN INFORMAL				
<b>Enforcement Action Date:</b>		19870801				
<b>Enf Disposition Status:</b>						
<b>Disposition Status Date:</b>						
<b>Enforcement Lead Agency:</b>		State				
<b>Proposed Penalty Amount:</b>						
<b>Final Amount:</b>						
<b>Paid Amount:</b>						
<b><u>Violation Details</u></b>						
<b>Found Violation:</b>		Yes				
<b>Citation:</b>						
<b>Violation Short Description:</b>		TSD IS-Ground-Water Monitoring				
<b>Violation Type:</b>		265.F				
<b>Violation Determined Date:</b>		19860123				
<b>Scheduled Compliance Date:</b>		19870904				
<b>Return to Compliance:</b>		Observed				
<b>Actual Return to Compl:</b>		19870831				
<b>Violation Responsible Agency:</b>		EPA				
<b><u>Enforcement Details</u></b>						
<b>Enforcement Type:</b>		310				
<b>Enforcement Type Description:</b>		FINAL 3008(A) COMPLIANCE ORDER				
<b>Enforcement Action Date:</b>		19870806				
<b>Enf Disposition Status:</b>						
<b>Disposition Status Date:</b>						
<b>Enforcement Lead Agency:</b>		EPA				
<b>Proposed Penalty Amount:</b>						
<b>Final Amount:</b>						
<b>Paid Amount:</b>						
<b><u>Violation Details</u></b>						
<b>Found Violation:</b>		Yes				
<b>Citation:</b>						
<b>Violation Short Description:</b>		TSD IS-Ground-Water Monitoring				
<b>Violation Type:</b>		265.F				
<b>Violation Determined Date:</b>		19860123				
<b>Scheduled Compliance Date:</b>						
<b>Return to Compliance:</b>		Observed				
<b>Actual Return to Compl:</b>		19870831				
<b>Violation Responsible Agency:</b>		EPA				
<b><u>Enforcement Details</u></b>						
<b>Enforcement Type:</b>		210				
<b>Enforcement Type Description:</b>		INITIAL 3008(A) COMPLIANCE				
<b>Enforcement Action Date:</b>		19860801				

**Enf Disposition Status:**  
**Disposition Status Date:**  
**Enforcement Lead Agency:** EPA  
**Proposed Penalty Amount:**  
**Final Amount:**  
**Paid Amount:**

**Violation Details**

**Found Violation:** Yes  
**Citation:**  
**Violation Short Description:** TSD IS-Ground-Water Monitoring  
**Violation Type:** 265.F  
**Violation Determined Date:** 19850801  
**Scheduled Compliance Date:** 19870904  
**Return to Compliance:** Observed  
**Actual Return to Compl:** 19870831  
**Violation Responsible Agency:** EPA

**Enforcement Details**

**Enforcement Type:** 310  
**Enforcement Type Description:** FINAL 3008(A) COMPLIANCE ORDER  
**Enforcement Action Date:** 19870806  
**Enf Disposition Status:**  
**Disposition Status Date:**  
**Enforcement Lead Agency:** EPA  
**Proposed Penalty Amount:**  
**Final Amount:**  
**Paid Amount:**

**Violation Details**

**Found Violation:** Yes  
**Citation:**  
**Violation Short Description:** TSD IS-Ground-Water Monitoring  
**Violation Type:** 265.F  
**Violation Determined Date:** 19850801  
**Scheduled Compliance Date:**  
**Return to Compliance:** Observed  
**Actual Return to Compl:** 19870831  
**Violation Responsible Agency:** EPA

**Enforcement Details**

**Enforcement Type:** 210  
**Enforcement Type Description:** INITIAL 3008(A) COMPLIANCE  
**Enforcement Action Date:** 19860801  
**Enf Disposition Status:**  
**Disposition Status Date:**  
**Enforcement Lead Agency:** EPA  
**Proposed Penalty Amount:**  
**Final Amount:**  
**Paid Amount:**

**Evaluation Details**

**Evaluation Start Date:** 20210514  
**Evaluation Type Description:** FINANCIAL RECORD REVIEW  
**Violation Short Description:**  
**Return to Compliance Date:**  
**Evaluation Agency:** State



<b>Map Key</b>	<b>Number of Records</b>	<b>Direction</b>	<b>Distance (mi/ft)</b>	<b>Elev/Diff (ft)</b>	<b>Site</b>	<b>DB</b>
<i>Evaluation Start Date:</i>			20210304			
<i>Evaluation Type Description:</i>			OPERATION AND MAINTENANCE INSPECTION			
<i>Violation Short Description:</i>						
<i>Return to Compliance Date:</i>						
<i>Evaluation Agency:</i>			State			
<i>Evaluation Start Date:</i>			20191202			
<i>Evaluation Type Description:</i>			FINANCIAL RECORD REVIEW			
<i>Violation Short Description:</i>						
<i>Return to Compliance Date:</i>						
<i>Evaluation Agency:</i>			State Contractor/Grantee			
<i>Evaluation Start Date:</i>			20190801			
<i>Evaluation Type Description:</i>			FINANCIAL RECORD REVIEW			
<i>Violation Short Description:</i>						
<i>Return to Compliance Date:</i>						
<i>Evaluation Agency:</i>			State			
<i>Evaluation Start Date:</i>			20190717			
<i>Evaluation Type Description:</i>			FINANCIAL RECORD REVIEW			
<i>Violation Short Description:</i>						
<i>Return to Compliance Date:</i>						
<i>Evaluation Agency:</i>			State			
<i>Evaluation Start Date:</i>			20190305			
<i>Evaluation Type Description:</i>			OPERATION AND MAINTENANCE INSPECTION			
<i>Violation Short Description:</i>						
<i>Return to Compliance Date:</i>						
<i>Evaluation Agency:</i>			State			
<i>Evaluation Start Date:</i>			20190111			
<i>Evaluation Type Description:</i>			FINANCIAL RECORD REVIEW			
<i>Violation Short Description:</i>						
<i>Return to Compliance Date:</i>						
<i>Evaluation Agency:</i>			State			
<i>Evaluation Start Date:</i>			20180111			
<i>Evaluation Type Description:</i>			FINANCIAL RECORD REVIEW			
<i>Violation Short Description:</i>						
<i>Return to Compliance Date:</i>						
<i>Evaluation Agency:</i>			State			
<i>Evaluation Start Date:</i>			20180101			
<i>Evaluation Type Description:</i>			FINANCIAL RECORD REVIEW			
<i>Violation Short Description:</i>						
<i>Return to Compliance Date:</i>						
<i>Evaluation Agency:</i>			State			
<i>Evaluation Start Date:</i>			20170523			
<i>Evaluation Type Description:</i>			NON-FINANCIAL RECORD REVIEW			
<i>Violation Short Description:</i>						
<i>Return to Compliance Date:</i>						
<i>Evaluation Agency:</i>			State			
<i>Evaluation Start Date:</i>			20170516			
<i>Evaluation Type Description:</i>			NON-FINANCIAL RECORD REVIEW			
<i>Violation Short Description:</i>						
<i>Return to Compliance Date:</i>						
<i>Evaluation Agency:</i>			State			
<i>Evaluation Start Date:</i>			20170427			
<i>Evaluation Type Description:</i>			COMPLIANCE EVALUATION INSPECTION ON-SITE			
<i>Violation Short Description:</i>			Generators - Pre-transport			
<i>Return to Compliance Date:</i>			20170516			
<i>Evaluation Agency:</i>			State			
<i>Evaluation Start Date:</i>			20170208			
<i>Evaluation Type Description:</i>			FINANCIAL RECORD REVIEW			
<i>Violation Short Description:</i>						

<b>Map Key</b>	<b>Number of Records</b>	<b>Direction</b>	<b>Distance (mi/ft)</b>	<b>Elev/Diff (ft)</b>	<b>Site</b>	<b>DB</b>
<b>Return to Compliance Date:</b>						
<b>Evaluation Agency:</b>		State				
<b>Evaluation Start Date:</b>		20161026				
<b>Evaluation Type Description:</b>		NON-FINANCIAL RECORD REVIEW				
<b>Violation Short Description:</b>						
<b>Return to Compliance Date:</b>						
<b>Evaluation Agency:</b>		State				
<b>Evaluation Start Date:</b>		20160308				
<b>Evaluation Type Description:</b>		OPERATION AND MAINTENANCE INSPECTION				
<b>Violation Short Description:</b>		Permit Condition or Requirement				
<b>Return to Compliance Date:</b>		20161026				
<b>Evaluation Agency:</b>		State				
<b>Evaluation Start Date:</b>		20150805				
<b>Evaluation Type Description:</b>		COMPLIANCE EVALUATION INSPECTION ON-SITE				
<b>Violation Short Description:</b>						
<b>Return to Compliance Date:</b>						
<b>Evaluation Agency:</b>		State				
<b>Evaluation Start Date:</b>		20131031				
<b>Evaluation Type Description:</b>		FINANCIAL RECORD REVIEW				
<b>Violation Short Description:</b>						
<b>Return to Compliance Date:</b>						
<b>Evaluation Agency:</b>		State				
<b>Evaluation Start Date:</b>		20130403				
<b>Evaluation Type Description:</b>		NON-FINANCIAL RECORD REVIEW				
<b>Violation Short Description:</b>						
<b>Return to Compliance Date:</b>						
<b>Evaluation Agency:</b>		State				
<b>Evaluation Start Date:</b>		20130208				
<b>Evaluation Type Description:</b>		NON-FINANCIAL RECORD REVIEW				
<b>Violation Short Description:</b>						
<b>Return to Compliance Date:</b>						
<b>Evaluation Agency:</b>		State				
<b>Evaluation Start Date:</b>		20130206				
<b>Evaluation Type Description:</b>		COMPLIANCE EVALUATION INSPECTION ON-SITE				
<b>Violation Short Description:</b>		Used Oil - Processors and Re-refiners				
<b>Return to Compliance Date:</b>		20130208				
<b>Evaluation Agency:</b>		State				
<b>Evaluation Start Date:</b>		20130206				
<b>Evaluation Type Description:</b>		COMPLIANCE EVALUATION INSPECTION ON-SITE				
<b>Violation Short Description:</b>		TSD IS-General Facility Standards				
<b>Return to Compliance Date:</b>		20130208				
<b>Evaluation Agency:</b>		State				
<b>Evaluation Start Date:</b>		20130206				
<b>Evaluation Type Description:</b>		COMPLIANCE EVALUATION INSPECTION ON-SITE				
<b>Violation Short Description:</b>		TSD IS-Tank System Standards				
<b>Return to Compliance Date:</b>		20130208				
<b>Evaluation Agency:</b>		State				
<b>Evaluation Start Date:</b>		20130206				
<b>Evaluation Type Description:</b>		COMPLIANCE EVALUATION INSPECTION ON-SITE				
<b>Violation Short Description:</b>		State Statute or Regulation				
<b>Return to Compliance Date:</b>		20130208				
<b>Evaluation Agency:</b>		State				
<b>Evaluation Start Date:</b>		20121219				
<b>Evaluation Type Description:</b>		NON-FINANCIAL RECORD REVIEW				
<b>Violation Short Description:</b>						
<b>Return to Compliance Date:</b>						
<b>Evaluation Agency:</b>		State				

<b>Map Key</b>	<b>Number of Records</b>	<b>Direction</b>	<b>Distance (mi/ft)</b>	<b>Elev/Diff (ft)</b>	<b>Site</b>	<b>DB</b>
<b>Evaluation Start Date:</b>			20121120			
<b>Evaluation Type Description:</b>			NON-FINANCIAL RECORD REVIEW			
<b>Violation Short Description:</b>						
<b>Return to Compliance Date:</b>						
<b>Evaluation Agency:</b>		State				
<b>Evaluation Start Date:</b>			20120622			
<b>Evaluation Type Description:</b>			NON-FINANCIAL RECORD REVIEW			
<b>Violation Short Description:</b>			TSD - Releases from SWMUs			
<b>Return to Compliance Date:</b>			20121219			
<b>Evaluation Agency:</b>		State				
<b>Evaluation Start Date:</b>			20120320			
<b>Evaluation Type Description:</b>			OPERATION AND MAINTENANCE INSPECTION			
<b>Violation Short Description:</b>						
<b>Return to Compliance Date:</b>						
<b>Evaluation Agency:</b>		State				
<b>Evaluation Start Date:</b>			20120224			
<b>Evaluation Type Description:</b>			NON-FINANCIAL RECORD REVIEW			
<b>Violation Short Description:</b>						
<b>Return to Compliance Date:</b>						
<b>Evaluation Agency:</b>		State				
<b>Evaluation Start Date:</b>			20101108			
<b>Evaluation Type Description:</b>			NON-FINANCIAL RECORD REVIEW			
<b>Violation Short Description:</b>						
<b>Return to Compliance Date:</b>						
<b>Evaluation Agency:</b>		State				
<b>Evaluation Start Date:</b>			20101105			
<b>Evaluation Type Description:</b>			NON-FINANCIAL RECORD REVIEW			
<b>Violation Short Description:</b>						
<b>Return to Compliance Date:</b>						
<b>Evaluation Agency:</b>		State				
<b>Evaluation Start Date:</b>			20101029			
<b>Evaluation Type Description:</b>			NON-FINANCIAL RECORD REVIEW			
<b>Violation Short Description:</b>						
<b>Return to Compliance Date:</b>						
<b>Evaluation Agency:</b>		State				
<b>Evaluation Start Date:</b>			20101019			
<b>Evaluation Type Description:</b>			COMPLIANCE EVALUATION INSPECTION ON-SITE			
<b>Violation Short Description:</b>			Generators - General			
<b>Return to Compliance Date:</b>			20101115			
<b>Evaluation Agency:</b>		State				
<b>Evaluation Start Date:</b>			20101019			
<b>Evaluation Type Description:</b>			COMPLIANCE EVALUATION INSPECTION ON-SITE			
<b>Violation Short Description:</b>			Generators - Pre-transport			
<b>Return to Compliance Date:</b>			20101115			
<b>Evaluation Agency:</b>		State				
<b>Evaluation Start Date:</b>			20101019			
<b>Evaluation Type Description:</b>			COMPLIANCE EVALUATION INSPECTION ON-SITE			
<b>Violation Short Description:</b>			State Statute or Regulation			
<b>Return to Compliance Date:</b>			20101115			
<b>Evaluation Agency:</b>		State				
<b>Evaluation Start Date:</b>			20101019			
<b>Evaluation Type Description:</b>			COMPLIANCE EVALUATION INSPECTION ON-SITE			
<b>Violation Short Description:</b>			TSD - Landfill Standards			
<b>Return to Compliance Date:</b>			20101115			
<b>Evaluation Agency:</b>		State				
<b>Evaluation Start Date:</b>			20101019			
<b>Evaluation Type Description:</b>			COMPLIANCE EVALUATION INSPECTION ON-SITE			
<b>Violation Short Description:</b>			Used Oil - Generators			

<b>Map Key</b>	<b>Number of Records</b>	<b>Direction</b>	<b>Distance (mi/ft)</b>	<b>Elev/Diff (ft)</b>	<b>Site</b>	<b>DB</b>
<b>Return to Compliance Date:</b>		20101115				
<b>Evaluation Agency:</b>		State				
<b>Evaluation Start Date:</b>		20090122				
<b>Evaluation Type Description:</b>		NON-FINANCIAL RECORD REVIEW				
<b>Violation Short Description:</b>		Permit Condition or Requirement				
<b>Return to Compliance Date:</b>		20090122				
<b>Evaluation Agency:</b>		State				
<b>Evaluation Start Date:</b>		20090122				
<b>Evaluation Type Description:</b>		NON-FINANCIAL RECORD REVIEW				
<b>Violation Short Description:</b>		Used Oil - Processors and Re-refiners				
<b>Return to Compliance Date:</b>		20090122				
<b>Evaluation Agency:</b>		State				
<b>Evaluation Start Date:</b>		20090122				
<b>Evaluation Type Description:</b>		NON-FINANCIAL RECORD REVIEW				
<b>Violation Short Description:</b>		Used Oil - Generators				
<b>Return to Compliance Date:</b>		20090122				
<b>Evaluation Agency:</b>		State				
<b>Evaluation Start Date:</b>		20090122				
<b>Evaluation Type Description:</b>		NON-FINANCIAL RECORD REVIEW				
<b>Violation Short Description:</b>		Generators - Pre-transport				
<b>Return to Compliance Date:</b>		20090122				
<b>Evaluation Agency:</b>		State				
<b>Evaluation Start Date:</b>		20090120				
<b>Evaluation Type Description:</b>		COMPLIANCE EVALUATION INSPECTION ON-SITE				
<b>Violation Short Description:</b>		Permit Condition or Requirement				
<b>Return to Compliance Date:</b>		20090122				
<b>Evaluation Agency:</b>		State				
<b>Evaluation Start Date:</b>		20090120				
<b>Evaluation Type Description:</b>		COMPLIANCE EVALUATION INSPECTION ON-SITE				
<b>Violation Short Description:</b>		Used Oil - Processors and Re-refiners				
<b>Return to Compliance Date:</b>		20090122				
<b>Evaluation Agency:</b>		State				
<b>Evaluation Start Date:</b>		20090120				
<b>Evaluation Type Description:</b>		COMPLIANCE EVALUATION INSPECTION ON-SITE				
<b>Violation Short Description:</b>		Generators - Pre-transport				
<b>Return to Compliance Date:</b>		20090122				
<b>Evaluation Agency:</b>		State				
<b>Evaluation Start Date:</b>		20090120				
<b>Evaluation Type Description:</b>		COMPLIANCE EVALUATION INSPECTION ON-SITE				
<b>Violation Short Description:</b>		Used Oil - Generators				
<b>Return to Compliance Date:</b>		20090122				
<b>Evaluation Agency:</b>		State				
<b>Evaluation Start Date:</b>		20080620				
<b>Evaluation Type Description:</b>		FINANCIAL RECORD REVIEW				
<b>Violation Short Description:</b>						
<b>Return to Compliance Date:</b>						
<b>Evaluation Agency:</b>		State				
<b>Evaluation Start Date:</b>		20080313				
<b>Evaluation Type Description:</b>		OPERATION AND MAINTENANCE INSPECTION				
<b>Violation Short Description:</b>						
<b>Return to Compliance Date:</b>						
<b>Evaluation Agency:</b>		State				
<b>Evaluation Start Date:</b>		20070822				
<b>Evaluation Type Description:</b>		FINANCIAL RECORD REVIEW				
<b>Violation Short Description:</b>						
<b>Return to Compliance Date:</b>						
<b>Evaluation Agency:</b>		State				

<b>Map Key</b>	<b>Number of Records</b>	<b>Direction</b>	<b>Distance (mi/ft)</b>	<b>Elev/Diff (ft)</b>	<b>Site</b>	<b>DB</b>
<b>Evaluation Start Date:</b>			20070427			
<b>Evaluation Type Description:</b>			COMPLIANCE EVALUATION INSPECTION ON-SITE			
<b>Violation Short Description:</b>			Permit Condition or Requirement			
<b>Return to Compliance Date:</b>			20071029			
<b>Evaluation Agency:</b>			State			
<b>Evaluation Start Date:</b>			20070427			
<b>Evaluation Type Description:</b>			COMPLIANCE EVALUATION INSPECTION ON-SITE			
<b>Violation Short Description:</b>			TSD IS-General Facility Standards			
<b>Return to Compliance Date:</b>			20071029			
<b>Evaluation Agency:</b>			State			
<b>Evaluation Start Date:</b>			20060713			
<b>Evaluation Type Description:</b>			FINANCIAL RECORD REVIEW			
<b>Violation Short Description:</b>			TSD - Financial Requirements			
<b>Return to Compliance Date:</b>			20060818			
<b>Evaluation Agency:</b>			State			
<b>Evaluation Start Date:</b>			20060227			
<b>Evaluation Type Description:</b>			FINANCIAL RECORD REVIEW			
<b>Violation Short Description:</b>						
<b>Return to Compliance Date:</b>						
<b>Evaluation Agency:</b>			EPA Contractor/Grantee			
<b>Evaluation Start Date:</b>			20050629			
<b>Evaluation Type Description:</b>			FINANCIAL RECORD REVIEW			
<b>Violation Short Description:</b>						
<b>Return to Compliance Date:</b>						
<b>Evaluation Agency:</b>			State			
<b>Evaluation Start Date:</b>			20050616			
<b>Evaluation Type Description:</b>			COMPLIANCE EVALUATION INSPECTION ON-SITE			
<b>Violation Short Description:</b>						
<b>Return to Compliance Date:</b>						
<b>Evaluation Agency:</b>			State			
<b>Evaluation Start Date:</b>			20040914			
<b>Evaluation Type Description:</b>			OPERATION AND MAINTENANCE INSPECTION			
<b>Violation Short Description:</b>						
<b>Return to Compliance Date:</b>						
<b>Evaluation Agency:</b>			State			
<b>Evaluation Start Date:</b>			20030904			
<b>Evaluation Type Description:</b>			COMPLIANCE EVALUATION INSPECTION ON-SITE			
<b>Violation Short Description:</b>						
<b>Return to Compliance Date:</b>						
<b>Evaluation Agency:</b>			State			
<b>Evaluation Start Date:</b>			20030522			
<b>Evaluation Type Description:</b>			FINANCIAL RECORD REVIEW			
<b>Violation Short Description:</b>						
<b>Return to Compliance Date:</b>						
<b>Evaluation Agency:</b>			State			
<b>Evaluation Start Date:</b>			20020808			
<b>Evaluation Type Description:</b>			FINANCIAL RECORD REVIEW			
<b>Violation Short Description:</b>			TSD - Financial Requirements			
<b>Return to Compliance Date:</b>			20020911			
<b>Evaluation Agency:</b>			State			
<b>Evaluation Start Date:</b>			20020621			
<b>Evaluation Type Description:</b>			NON-FINANCIAL RECORD REVIEW			
<b>Violation Short Description:</b>						
<b>Return to Compliance Date:</b>						
<b>Evaluation Agency:</b>			State			
<b>Evaluation Start Date:</b>			20020522			
<b>Evaluation Type Description:</b>			NON-FINANCIAL RECORD REVIEW			
<b>Violation Short Description:</b>						

<b>Map Key</b>	<b>Number of Records</b>	<b>Direction</b>	<b>Distance (mi/ft)</b>	<b>Elev/Diff (ft)</b>	<b>Site</b>	<b>DB</b>
<b>Return to Compliance Date:</b> <b>Evaluation Agency:</b>		State				
<b>Evaluation Start Date:</b> <b>Evaluation Type Description:</b> <b>Violation Short Description:</b> <b>Return to Compliance Date:</b> <b>Evaluation Agency:</b>		20020521 NON-FINANCIAL RECORD REVIEW				
<b>Evaluation Start Date:</b> <b>Evaluation Type Description:</b> <b>Violation Short Description:</b> <b>Return to Compliance Date:</b> <b>Evaluation Agency:</b>		20020311 NON-FINANCIAL RECORD REVIEW				
<b>Evaluation Start Date:</b> <b>Evaluation Type Description:</b> <b>Violation Short Description:</b> <b>Return to Compliance Date:</b> <b>Evaluation Agency:</b>		20020215 NON-FINANCIAL RECORD REVIEW				
<b>Evaluation Start Date:</b> <b>Evaluation Type Description:</b> <b>Violation Short Description:</b> <b>Return to Compliance Date:</b> <b>Evaluation Agency:</b>		20011206 NON-FINANCIAL RECORD REVIEW				
<b>Evaluation Start Date:</b> <b>Evaluation Type Description:</b> <b>Violation Short Description:</b> <b>Return to Compliance Date:</b> <b>Evaluation Agency:</b>		20010605 FINANCIAL RECORD REVIEW				
<b>Evaluation Start Date:</b> <b>Evaluation Type Description:</b> <b>Violation Short Description:</b> <b>Return to Compliance Date:</b> <b>Evaluation Agency:</b>		20010502 COMPLIANCE EVALUATION INSPECTION ON-SITE				
<b>Evaluation Start Date:</b> <b>Evaluation Type Description:</b> <b>Violation Short Description:</b> <b>Return to Compliance Date:</b> <b>Evaluation Agency:</b>		20010424 COMPLIANCE EVALUATION INSPECTION ON-SITE				
<b>Evaluation Start Date:</b> <b>Evaluation Type Description:</b> <b>Violation Short Description:</b> <b>Return to Compliance Date:</b> <b>Evaluation Agency:</b>		20010424 COMPLIANCE EVALUATION INSPECTION ON-SITE Generators - General 20010424 EPA-Initiated Oversight/Observation/Training Actions				
<b>Evaluation Start Date:</b> <b>Evaluation Type Description:</b> <b>Violation Short Description:</b> <b>Return to Compliance Date:</b> <b>Evaluation Agency:</b>		20010424 COMPLIANCE EVALUATION INSPECTION ON-SITE Generators - Records/Reporting 20010424 EPA-Initiated Oversight/Observation/Training Actions				
<b>Evaluation Start Date:</b> <b>Evaluation Type Description:</b> <b>Violation Short Description:</b> <b>Return to Compliance Date:</b> <b>Evaluation Agency:</b>		20010319 NON-FINANCIAL RECORD REVIEW				
<b>Evaluation Start Date:</b> <b>Evaluation Type Description:</b> <b>Violation Short Description:</b> <b>Return to Compliance Date:</b> <b>Evaluation Agency:</b>		20001211 FINANCIAL RECORD REVIEW TSD - Financial Requirements 20010404 State				

<b>Map Key</b>	<b>Number of Records</b>	<b>Direction</b>	<b>Distance (mi/ft)</b>	<b>Elev/Diff (ft)</b>	<b>Site</b>	<b>DB</b>
<i>Evaluation Start Date:</i>			20000914			
<i>Evaluation Type Description:</i>			NON-FINANCIAL RECORD REVIEW			
<i>Violation Short Description:</i>						
<i>Return to Compliance Date:</i>						
<i>Evaluation Agency:</i>		State				
<i>Evaluation Start Date:</i>			20000908			
<i>Evaluation Type Description:</i>			NON-FINANCIAL RECORD REVIEW			
<i>Violation Short Description:</i>						
<i>Return to Compliance Date:</i>						
<i>Evaluation Agency:</i>		State				
<i>Evaluation Start Date:</i>			20000724			
<i>Evaluation Type Description:</i>			NON-FINANCIAL RECORD REVIEW			
<i>Violation Short Description:</i>						
<i>Return to Compliance Date:</i>						
<i>Evaluation Agency:</i>		State				
<i>Evaluation Start Date:</i>			20000620			
<i>Evaluation Type Description:</i>			NON-FINANCIAL RECORD REVIEW			
<i>Violation Short Description:</i>						
<i>Return to Compliance Date:</i>						
<i>Evaluation Agency:</i>		State				
<i>Evaluation Start Date:</i>			20000510			
<i>Evaluation Type Description:</i>			FINANCIAL RECORD REVIEW			
<i>Violation Short Description:</i>						
<i>Return to Compliance Date:</i>						
<i>Evaluation Agency:</i>		State				
<i>Evaluation Start Date:</i>			20000503			
<i>Evaluation Type Description:</i>			COMPLIANCE EVALUATION INSPECTION ON-SITE			
<i>Violation Short Description:</i>						
<i>Return to Compliance Date:</i>						
<i>Evaluation Agency:</i>		State				
<i>Evaluation Start Date:</i>			20000417			
<i>Evaluation Type Description:</i>			NON-FINANCIAL RECORD REVIEW			
<i>Violation Short Description:</i>						
<i>Return to Compliance Date:</i>						
<i>Evaluation Agency:</i>		State				
<i>Evaluation Start Date:</i>			20000306			
<i>Evaluation Type Description:</i>			OPERATION AND MAINTENANCE INSPECTION			
<i>Violation Short Description:</i>						
<i>Return to Compliance Date:</i>						
<i>Evaluation Agency:</i>		State				
<i>Evaluation Start Date:</i>			20000120			
<i>Evaluation Type Description:</i>			NON-FINANCIAL RECORD REVIEW			
<i>Violation Short Description:</i>						
<i>Return to Compliance Date:</i>						
<i>Evaluation Agency:</i>		State				
<i>Evaluation Start Date:</i>			19991004			
<i>Evaluation Type Description:</i>			NON-FINANCIAL RECORD REVIEW			
<i>Violation Short Description:</i>			Generators - Pre-transport			
<i>Return to Compliance Date:</i>			19991004			
<i>Evaluation Agency:</i>		State				
<i>Evaluation Start Date:</i>			19990921			
<i>Evaluation Type Description:</i>			COMPLIANCE EVALUATION INSPECTION ON-SITE			
<i>Violation Short Description:</i>			Generators - Pre-transport			
<i>Return to Compliance Date:</i>			19991004			
<i>Evaluation Agency:</i>		State				
<i>Evaluation Start Date:</i>			19990427			
<i>Evaluation Type Description:</i>			FINANCIAL RECORD REVIEW			
<i>Violation Short Description:</i>						

<b>Map Key</b>	<b>Number of Records</b>	<b>Direction</b>	<b>Distance (mi/ft)</b>	<b>Elev/Diff (ft)</b>	<b>Site</b>	<b>DB</b>
<b>Return to Compliance Date:</b>						
<b>Evaluation Agency:</b>		State				
<b>Evaluation Start Date:</b>		19990127				
<b>Evaluation Type Description:</b>		GROUNDWATER MONITORING EVALUATION				
<b>Violation Short Description:</b>						
<b>Return to Compliance Date:</b>						
<b>Evaluation Agency:</b>		State				
<b>Evaluation Start Date:</b>		19980605				
<b>Evaluation Type Description:</b>		FINANCIAL RECORD REVIEW				
<b>Violation Short Description:</b>		TSD - Financial Requirements				
<b>Return to Compliance Date:</b>		19980625				
<b>Evaluation Agency:</b>		State				
<b>Evaluation Start Date:</b>		19980507				
<b>Evaluation Type Description:</b>		COMPLIANCE EVALUATION INSPECTION ON-SITE				
<b>Violation Short Description:</b>		Generators - Pre-transport				
<b>Return to Compliance Date:</b>		19980302				
<b>Evaluation Agency:</b>		State				
<b>Evaluation Start Date:</b>		19980302				
<b>Evaluation Type Description:</b>		NON-FINANCIAL RECORD REVIEW				
<b>Violation Short Description:</b>		Generators - Pre-transport				
<b>Return to Compliance Date:</b>		19980302				
<b>Evaluation Agency:</b>		State				
<b>Evaluation Start Date:</b>		19980218				
<b>Evaluation Type Description:</b>		COMPLIANCE EVALUATION INSPECTION ON-SITE				
<b>Violation Short Description:</b>		Generators - Pre-transport				
<b>Return to Compliance Date:</b>		19980302				
<b>Evaluation Agency:</b>		State				
<b>Evaluation Start Date:</b>		19971217				
<b>Evaluation Type Description:</b>		NON-FINANCIAL RECORD REVIEW				
<b>Violation Short Description:</b>						
<b>Return to Compliance Date:</b>						
<b>Evaluation Agency:</b>		State				
<b>Evaluation Start Date:</b>		19970910				
<b>Evaluation Type Description:</b>		NON-FINANCIAL RECORD REVIEW				
<b>Violation Short Description:</b>						
<b>Return to Compliance Date:</b>						
<b>Evaluation Agency:</b>		State				
<b>Evaluation Start Date:</b>		19970826				
<b>Evaluation Type Description:</b>		NON-FINANCIAL RECORD REVIEW				
<b>Violation Short Description:</b>		TSD - Financial Requirements				
<b>Return to Compliance Date:</b>		19970826				
<b>Evaluation Agency:</b>		State				
<b>Evaluation Start Date:</b>		19970804				
<b>Evaluation Type Description:</b>		FINANCIAL RECORD REVIEW				
<b>Violation Short Description:</b>		TSD - Financial Requirements				
<b>Return to Compliance Date:</b>		19970826				
<b>Evaluation Agency:</b>		State				
<b>Evaluation Start Date:</b>		19970613				
<b>Evaluation Type Description:</b>		NON-FINANCIAL RECORD REVIEW				
<b>Violation Short Description:</b>						
<b>Return to Compliance Date:</b>						
<b>Evaluation Agency:</b>		State				
<b>Evaluation Start Date:</b>		19970521				
<b>Evaluation Type Description:</b>		NON-FINANCIAL RECORD REVIEW				
<b>Violation Short Description:</b>		Generators - Pre-transport				
<b>Return to Compliance Date:</b>		19970521				
<b>Evaluation Agency:</b>		State				



<b>Map Key</b>	<b>Number of Records</b>	<b>Direction</b>	<b>Distance (mi/ft)</b>	<b>Elev/Diff (ft)</b>	<b>Site</b>	<b>DB</b>
<b>Evaluation Start Date:</b>			19970521			
<b>Evaluation Type Description:</b>			NON-FINANCIAL RECORD REVIEW			
<b>Violation Short Description:</b>			Generators - Records/Reporting			
<b>Return to Compliance Date:</b>			19970521			
<b>Evaluation Agency:</b>			State			
<b>Evaluation Start Date:</b>			19970430			
<b>Evaluation Type Description:</b>			COMPLIANCE EVALUATION INSPECTION ON-SITE			
<b>Violation Short Description:</b>			Generators - Pre-transport			
<b>Return to Compliance Date:</b>			19970521			
<b>Evaluation Agency:</b>			State			
<b>Evaluation Start Date:</b>			19970430			
<b>Evaluation Type Description:</b>			COMPLIANCE EVALUATION INSPECTION ON-SITE			
<b>Violation Short Description:</b>			Generators - Records/Reporting			
<b>Return to Compliance Date:</b>			19970521			
<b>Evaluation Agency:</b>			State			
<b>Evaluation Start Date:</b>			19970429			
<b>Evaluation Type Description:</b>			COMPLIANCE EVALUATION INSPECTION ON-SITE			
<b>Violation Short Description:</b>			Generators - Records/Reporting			
<b>Return to Compliance Date:</b>			19970521			
<b>Evaluation Agency:</b>			EPA			
<b>Evaluation Start Date:</b>			19970121			
<b>Evaluation Type Description:</b>			OPERATION AND MAINTENANCE INSPECTION			
<b>Violation Short Description:</b>						
<b>Return to Compliance Date:</b>						
<b>Evaluation Agency:</b>			State			
<b>Evaluation Start Date:</b>			19961113			
<b>Evaluation Type Description:</b>			NON-FINANCIAL RECORD REVIEW			
<b>Violation Short Description:</b>			Generators - Pre-transport			
<b>Return to Compliance Date:</b>			19961113			
<b>Evaluation Agency:</b>			State			
<b>Evaluation Start Date:</b>			19961113			
<b>Evaluation Type Description:</b>			NON-FINANCIAL RECORD REVIEW			
<b>Violation Short Description:</b>			Generators - General			
<b>Return to Compliance Date:</b>			19961113			
<b>Evaluation Agency:</b>			State			
<b>Evaluation Start Date:</b>			19960920			
<b>Evaluation Type Description:</b>			NON-FINANCIAL RECORD REVIEW			
<b>Violation Short Description:</b>						
<b>Return to Compliance Date:</b>						
<b>Evaluation Agency:</b>			State			
<b>Evaluation Start Date:</b>			19960916			
<b>Evaluation Type Description:</b>			COMPLIANCE EVALUATION INSPECTION ON-SITE			
<b>Violation Short Description:</b>			Generators - Pre-transport			
<b>Return to Compliance Date:</b>			19961113			
<b>Evaluation Agency:</b>			State			
<b>Evaluation Start Date:</b>			19960916			
<b>Evaluation Type Description:</b>			COMPLIANCE EVALUATION INSPECTION ON-SITE			
<b>Violation Short Description:</b>			Generators - General			
<b>Return to Compliance Date:</b>			19961113			
<b>Evaluation Agency:</b>			State			
<b>Evaluation Start Date:</b>			19960905			
<b>Evaluation Type Description:</b>			NON-FINANCIAL RECORD REVIEW			
<b>Violation Short Description:</b>			TSD - Financial Requirements			
<b>Return to Compliance Date:</b>			19960905			
<b>Evaluation Agency:</b>			State			
<b>Evaluation Start Date:</b>			19960813			
<b>Evaluation Type Description:</b>			NON-FINANCIAL RECORD REVIEW			
<b>Violation Short Description:</b>						

<b>Map Key</b>	<b>Number of Records</b>	<b>Direction</b>	<b>Distance (mi/ft)</b>	<b>Elev/Diff (ft)</b>	<b>Site</b>	<b>DB</b>
<b>Return to Compliance Date:</b>						
<b>Evaluation Agency:</b>		State				
<b>Evaluation Start Date:</b>		19960724				
<b>Evaluation Type Description:</b>		NON-FINANCIAL RECORD REVIEW				
<b>Violation Short Description:</b>						
<b>Return to Compliance Date:</b>						
<b>Evaluation Agency:</b>		State				
<b>Evaluation Start Date:</b>		19960717				
<b>Evaluation Type Description:</b>		NON-FINANCIAL RECORD REVIEW				
<b>Violation Short Description:</b>		TSD - Financial Requirements				
<b>Return to Compliance Date:</b>		19960717				
<b>Evaluation Agency:</b>		State				
<b>Evaluation Start Date:</b>		19960717				
<b>Evaluation Type Description:</b>		NON-FINANCIAL RECORD REVIEW				
<b>Violation Short Description:</b>		TSD - Financial Requirements				
<b>Return to Compliance Date:</b>		19960905				
<b>Evaluation Agency:</b>		State				
<b>Evaluation Start Date:</b>		19960712				
<b>Evaluation Type Description:</b>		NON-FINANCIAL RECORD REVIEW				
<b>Violation Short Description:</b>						
<b>Return to Compliance Date:</b>						
<b>Evaluation Agency:</b>		State				
<b>Evaluation Start Date:</b>		19960528				
<b>Evaluation Type Description:</b>		FINANCIAL RECORD REVIEW				
<b>Violation Short Description:</b>		TSD - Financial Requirements				
<b>Return to Compliance Date:</b>		19960905				
<b>Evaluation Agency:</b>		State				
<b>Evaluation Start Date:</b>		19960528				
<b>Evaluation Type Description:</b>		FINANCIAL RECORD REVIEW				
<b>Violation Short Description:</b>		TSD - Financial Requirements				
<b>Return to Compliance Date:</b>		19960717				
<b>Evaluation Agency:</b>		State				
<b>Evaluation Start Date:</b>		19960306				
<b>Evaluation Type Description:</b>		NOT A SIGNIFICANT NON-COMPLIER				
<b>Violation Short Description:</b>						
<b>Return to Compliance Date:</b>						
<b>Evaluation Agency:</b>		State				
<b>Evaluation Start Date:</b>		19960215				
<b>Evaluation Type Description:</b>		NON-FINANCIAL RECORD REVIEW				
<b>Violation Short Description:</b>						
<b>Return to Compliance Date:</b>						
<b>Evaluation Agency:</b>		State				
<b>Evaluation Start Date:</b>		19951205				
<b>Evaluation Type Description:</b>		NON-FINANCIAL RECORD REVIEW				
<b>Violation Short Description:</b>						
<b>Return to Compliance Date:</b>						
<b>Evaluation Agency:</b>		State				
<b>Evaluation Start Date:</b>		19951204				
<b>Evaluation Type Description:</b>		NON-FINANCIAL RECORD REVIEW				
<b>Violation Short Description:</b>						
<b>Return to Compliance Date:</b>						
<b>Evaluation Agency:</b>		State				
<b>Evaluation Start Date:</b>		19951103				
<b>Evaluation Type Description:</b>		NON-FINANCIAL RECORD REVIEW				
<b>Violation Short Description:</b>						
<b>Return to Compliance Date:</b>						
<b>Evaluation Agency:</b>		State				

<b>Map Key</b>	<b>Number of Records</b>	<b>Direction</b>	<b>Distance (mi/ft)</b>	<b>Elev/Diff (ft)</b>	<b>Site</b>	<b>DB</b>
<i>Evaluation Start Date:</i>			19950724			
<i>Evaluation Type Description:</i>			NON-FINANCIAL RECORD REVIEW			
<i>Violation Short Description:</i>						
<i>Return to Compliance Date:</i>						
<i>Evaluation Agency:</i>		State				
<i>Evaluation Start Date:</i>			19950714			
<i>Evaluation Type Description:</i>			NON-FINANCIAL RECORD REVIEW			
<i>Violation Short Description:</i>						
<i>Return to Compliance Date:</i>						
<i>Evaluation Agency:</i>		State				
<i>Evaluation Start Date:</i>			19950629			
<i>Evaluation Type Description:</i>			NON-FINANCIAL RECORD REVIEW			
<i>Violation Short Description:</i>						
<i>Return to Compliance Date:</i>						
<i>Evaluation Agency:</i>		State				
<i>Evaluation Start Date:</i>			19950620			
<i>Evaluation Type Description:</i>			FINANCIAL RECORD REVIEW			
<i>Violation Short Description:</i>						
<i>Return to Compliance Date:</i>						
<i>Evaluation Agency:</i>		State				
<i>Evaluation Start Date:</i>			19950315			
<i>Evaluation Type Description:</i>			NON-FINANCIAL RECORD REVIEW			
<i>Violation Short Description:</i>						
<i>Return to Compliance Date:</i>						
<i>Evaluation Agency:</i>		State				
<i>Evaluation Start Date:</i>			19950306			
<i>Evaluation Type Description:</i>			NON-FINANCIAL RECORD REVIEW			
<i>Violation Short Description:</i>						
<i>Return to Compliance Date:</i>						
<i>Evaluation Agency:</i>		State				
<i>Evaluation Start Date:</i>			19941019			
<i>Evaluation Type Description:</i>			OPERATION AND MAINTENANCE INSPECTION			
<i>Violation Short Description:</i>						
<i>Return to Compliance Date:</i>						
<i>Evaluation Agency:</i>		State				
<i>Evaluation Start Date:</i>			19941011			
<i>Evaluation Type Description:</i>			NON-FINANCIAL RECORD REVIEW			
<i>Violation Short Description:</i>						
<i>Return to Compliance Date:</i>						
<i>Evaluation Agency:</i>		State				
<i>Evaluation Start Date:</i>			19941004			
<i>Evaluation Type Description:</i>			NON-FINANCIAL RECORD REVIEW			
<i>Violation Short Description:</i>			Generators - General			
<i>Return to Compliance Date:</i>			19941004			
<i>Evaluation Agency:</i>		State				
<i>Evaluation Start Date:</i>			19940801			
<i>Evaluation Type Description:</i>			NON-FINANCIAL RECORD REVIEW			
<i>Violation Short Description:</i>						
<i>Return to Compliance Date:</i>						
<i>Evaluation Agency:</i>		State				
<i>Evaluation Start Date:</i>			19940707			
<i>Evaluation Type Description:</i>			COMPLIANCE EVALUATION INSPECTION ON-SITE			
<i>Violation Short Description:</i>			Generators - General			
<i>Return to Compliance Date:</i>			19941004			
<i>Evaluation Agency:</i>		State				
<i>Evaluation Start Date:</i>			19940706			
<i>Evaluation Type Description:</i>			NON-FINANCIAL RECORD REVIEW			
<i>Violation Short Description:</i>						

<b>Map Key</b>	<b>Number of Records</b>	<b>Direction</b>	<b>Distance (mi/ft)</b>	<b>Elev/Diff (ft)</b>	<b>Site</b>	<b>DB</b>
<b>Return to Compliance Date:</b> <b>Evaluation Agency:</b>		State				
<b>Evaluation Start Date:</b> <b>Evaluation Type Description:</b> <b>Violation Short Description:</b> <b>Return to Compliance Date:</b> <b>Evaluation Agency:</b>		19940622 FINANCIAL RECORD REVIEW				
<b>Evaluation Start Date:</b> <b>Evaluation Type Description:</b> <b>Violation Short Description:</b> <b>Return to Compliance Date:</b> <b>Evaluation Agency:</b>		19940420 CASE DEVELOPMENT INSPECTION			EPA-Initiated Oversight/Observation/Training Actions	
<b>Evaluation Start Date:</b> <b>Evaluation Type Description:</b> <b>Violation Short Description:</b> <b>Return to Compliance Date:</b> <b>Evaluation Agency:</b>		19940301 NON-FINANCIAL RECORD REVIEW				
<b>Evaluation Start Date:</b> <b>Evaluation Type Description:</b> <b>Violation Short Description:</b> <b>Return to Compliance Date:</b> <b>Evaluation Agency:</b>		19940222 FINANCIAL RECORD REVIEW TSD - Financial Requirements 19940222				
<b>Evaluation Start Date:</b> <b>Evaluation Type Description:</b> <b>Violation Short Description:</b> <b>Return to Compliance Date:</b> <b>Evaluation Agency:</b>		19940201 NON-FINANCIAL RECORD REVIEW				
<b>Evaluation Start Date:</b> <b>Evaluation Type Description:</b> <b>Violation Short Description:</b> <b>Return to Compliance Date:</b> <b>Evaluation Agency:</b>		19940103 FINANCIAL RECORD REVIEW TSD - Financial Requirements 19940222				
<b>Evaluation Start Date:</b> <b>Evaluation Type Description:</b> <b>Violation Short Description:</b> <b>Return to Compliance Date:</b> <b>Evaluation Agency:</b>		19931026 OPERATION AND MAINTENANCE INSPECTION				
<b>Evaluation Start Date:</b> <b>Evaluation Type Description:</b> <b>Violation Short Description:</b> <b>Return to Compliance Date:</b> <b>Evaluation Agency:</b>		19931021 NON-FINANCIAL RECORD REVIEW				
<b>Evaluation Start Date:</b> <b>Evaluation Type Description:</b> <b>Violation Short Description:</b> <b>Return to Compliance Date:</b> <b>Evaluation Agency:</b>		19930609 FINANCIAL RECORD REVIEW TSD - Financial Requirements 19940222				
<b>Evaluation Start Date:</b> <b>Evaluation Type Description:</b> <b>Violation Short Description:</b> <b>Return to Compliance Date:</b> <b>Evaluation Agency:</b>		19930517 NON-FINANCIAL RECORD REVIEW				
<b>Evaluation Start Date:</b> <b>Evaluation Type Description:</b> <b>Violation Short Description:</b> <b>Return to Compliance Date:</b> <b>Evaluation Agency:</b>		19930510 COMPLIANCE EVALUATION INSPECTION ON-SITE				

<b>Map Key</b>	<b>Number of Records</b>	<b>Direction</b>	<b>Distance (mi/ft)</b>	<b>Elev/Diff (ft)</b>	<b>Site</b>	<b>DB</b>
<b>Evaluation Start Date:</b>			19930302			
<b>Evaluation Type Description:</b>			NON-FINANCIAL RECORD REVIEW			
<b>Violation Short Description:</b>			TSD IS-Ground-Water Monitoring			
<b>Return to Compliance Date:</b>			19960306			
<b>Evaluation Agency:</b>			State			
<b>Evaluation Start Date:</b>			19930218			
<b>Evaluation Type Description:</b>			NON-FINANCIAL RECORD REVIEW			
<b>Violation Short Description:</b>						
<b>Return to Compliance Date:</b>						
<b>Evaluation Agency:</b>			State			
<b>Evaluation Start Date:</b>			19921026			
<b>Evaluation Type Description:</b>			NON-FINANCIAL RECORD REVIEW			
<b>Violation Short Description:</b>						
<b>Return to Compliance Date:</b>						
<b>Evaluation Agency:</b>			State			
<b>Evaluation Start Date:</b>			19921015			
<b>Evaluation Type Description:</b>			GROUNDWATER MONITORING EVALUATION			
<b>Violation Short Description:</b>						
<b>Return to Compliance Date:</b>						
<b>Evaluation Agency:</b>			State			
<b>Evaluation Start Date:</b>			19921014			
<b>Evaluation Type Description:</b>			COMPLIANCE EVALUATION INSPECTION ON-SITE			
<b>Violation Short Description:</b>			Generators - Pre-transport			
<b>Return to Compliance Date:</b>			19930201			
<b>Evaluation Agency:</b>			State			
<b>Evaluation Start Date:</b>			19921014			
<b>Evaluation Type Description:</b>			COMPLIANCE EVALUATION INSPECTION ON-SITE			
<b>Violation Short Description:</b>			TSD - Financial Requirements			
<b>Return to Compliance Date:</b>			19930331			
<b>Evaluation Agency:</b>			State			
<b>Evaluation Start Date:</b>			19921014			
<b>Evaluation Type Description:</b>			COMPLIANCE EVALUATION INSPECTION ON-SITE			
<b>Violation Short Description:</b>			TSD - Financial Requirements			
<b>Return to Compliance Date:</b>			19930524			
<b>Evaluation Agency:</b>			State			
<b>Evaluation Start Date:</b>			19921014			
<b>Evaluation Type Description:</b>			COMPLIANCE EVALUATION INSPECTION ON-SITE			
<b>Violation Short Description:</b>			Generators - Pre-transport			
<b>Return to Compliance Date:</b>			19930428			
<b>Evaluation Agency:</b>			State			
<b>Evaluation Start Date:</b>			19921014			
<b>Evaluation Type Description:</b>			COMPLIANCE EVALUATION INSPECTION ON-SITE			
<b>Violation Short Description:</b>			TSD - Financial Requirements			
<b>Return to Compliance Date:</b>			19930201			
<b>Evaluation Agency:</b>			State			
<b>Evaluation Start Date:</b>			19920602			
<b>Evaluation Type Description:</b>			FINANCIAL RECORD REVIEW			
<b>Violation Short Description:</b>						
<b>Return to Compliance Date:</b>						
<b>Evaluation Agency:</b>			State			
<b>Evaluation Start Date:</b>			19920508			
<b>Evaluation Type Description:</b>			NON-FINANCIAL RECORD REVIEW			
<b>Violation Short Description:</b>						
<b>Return to Compliance Date:</b>						
<b>Evaluation Agency:</b>			State			
<b>Evaluation Start Date:</b>			19920507			
<b>Evaluation Type Description:</b>			NON-FINANCIAL RECORD REVIEW			
<b>Violation Short Description:</b>						

<b>Map Key</b>	<b>Number of Records</b>	<b>Direction</b>	<b>Distance (mi/ft)</b>	<b>Elev/Diff (ft)</b>	<b>Site</b>	<b>DB</b>
<b>Return to Compliance Date:</b> <b>Evaluation Agency:</b>		State				
<b>Evaluation Start Date:</b> <b>Evaluation Type Description:</b> <b>Violation Short Description:</b> <b>Return to Compliance Date:</b> <b>Evaluation Agency:</b>		19920312 NON-FINANCIAL RECORD REVIEW				
<b>Evaluation Start Date:</b> <b>Evaluation Type Description:</b> <b>Violation Short Description:</b> <b>Return to Compliance Date:</b> <b>Evaluation Agency:</b>		19920303 NON-FINANCIAL RECORD REVIEW				
<b>Evaluation Start Date:</b> <b>Evaluation Type Description:</b> <b>Violation Short Description:</b> <b>Return to Compliance Date:</b> <b>Evaluation Agency:</b>		19920226 NOT A SIGNIFICANT NON-COMPLIER				
<b>Evaluation Start Date:</b> <b>Evaluation Type Description:</b> <b>Violation Short Description:</b> <b>Return to Compliance Date:</b> <b>Evaluation Agency:</b>		19911126 NON-FINANCIAL RECORD REVIEW				
<b>Evaluation Start Date:</b> <b>Evaluation Type Description:</b> <b>Violation Short Description:</b> <b>Return to Compliance Date:</b> <b>Evaluation Agency:</b>		19911030 COMPLIANCE EVALUATION INSPECTION ON-SITE				
<b>Evaluation Start Date:</b> <b>Evaluation Type Description:</b> <b>Violation Short Description:</b> <b>Return to Compliance Date:</b> <b>Evaluation Agency:</b>		19911024 GROUNDWATER MONITORING EVALUATION TSD - Preparedness and Prevention 19960306			State	
<b>Evaluation Start Date:</b> <b>Evaluation Type Description:</b> <b>Violation Short Description:</b> <b>Return to Compliance Date:</b> <b>Evaluation Agency:</b>		19911017 FOCUSED COMPLIANCE INSPECTION			State	
<b>Evaluation Start Date:</b> <b>Evaluation Type Description:</b> <b>Violation Short Description:</b> <b>Return to Compliance Date:</b> <b>Evaluation Agency:</b>		19911002 NON-FINANCIAL RECORD REVIEW			State	
<b>Evaluation Start Date:</b> <b>Evaluation Type Description:</b> <b>Violation Short Description:</b> <b>Return to Compliance Date:</b> <b>Evaluation Agency:</b>		19910729 NON-FINANCIAL RECORD REVIEW TSD IS-Ground-Water Monitoring 19960306			State	
<b>Evaluation Start Date:</b> <b>Evaluation Type Description:</b> <b>Violation Short Description:</b> <b>Return to Compliance Date:</b> <b>Evaluation Agency:</b>		19910729 SIGNIFICANT NON-COMPLIER			State	
<b>Evaluation Start Date:</b> <b>Evaluation Type Description:</b> <b>Violation Short Description:</b> <b>Return to Compliance Date:</b> <b>Evaluation Agency:</b>		19910606 FINANCIAL RECORD REVIEW			State	

<b>Map Key</b>	<b>Number of Records</b>	<b>Direction</b>	<b>Distance (mi/ft)</b>	<b>Elev/Diff (ft)</b>	<b>Site</b>	<b>DB</b>
<b>Evaluation Start Date:</b>			19910530			
<b>Evaluation Type Description:</b>			NON-FINANCIAL RECORD REVIEW			
<b>Violation Short Description:</b>						
<b>Return to Compliance Date:</b>						
<b>Evaluation Agency:</b>		State				
<b>Evaluation Start Date:</b>			19910426			
<b>Evaluation Type Description:</b>			NON-FINANCIAL RECORD REVIEW			
<b>Violation Short Description:</b>			TSD IS-Ground-Water Monitoring			
<b>Return to Compliance Date:</b>			19960306			
<b>Evaluation Agency:</b>		State				
<b>Evaluation Start Date:</b>			19910426			
<b>Evaluation Type Description:</b>			SIGNIFICANT NON-COMPLIER			
<b>Violation Short Description:</b>						
<b>Return to Compliance Date:</b>						
<b>Evaluation Agency:</b>		State				
<b>Evaluation Start Date:</b>			19910326			
<b>Evaluation Type Description:</b>			COMPLIANCE EVALUATION INSPECTION ON-SITE			
<b>Violation Short Description:</b>			LDR - General			
<b>Return to Compliance Date:</b>			19920226			
<b>Evaluation Agency:</b>		State				
<b>Evaluation Start Date:</b>			19910326			
<b>Evaluation Type Description:</b>			SIGNIFICANT NON-COMPLIER			
<b>Violation Short Description:</b>						
<b>Return to Compliance Date:</b>						
<b>Evaluation Agency:</b>		State				
<b>Evaluation Start Date:</b>			19910326			
<b>Evaluation Type Description:</b>			COMPLIANCE EVALUATION INSPECTION ON-SITE			
<b>Violation Short Description:</b>			TSD - Closure/Post-Closure			
<b>Return to Compliance Date:</b>			19920226			
<b>Evaluation Agency:</b>		State				
<b>Evaluation Start Date:</b>			19910326			
<b>Evaluation Type Description:</b>			COMPLIANCE EVALUATION INSPECTION ON-SITE			
<b>Violation Short Description:</b>			TSD - Surface Impoundment Standards			
<b>Return to Compliance Date:</b>			19920226			
<b>Evaluation Agency:</b>		State				
<b>Evaluation Start Date:</b>			19910101			
<b>Evaluation Type Description:</b>			NON-FINANCIAL RECORD REVIEW			
<b>Violation Short Description:</b>						
<b>Return to Compliance Date:</b>						
<b>Evaluation Agency:</b>		State				
<b>Evaluation Start Date:</b>			19901010			
<b>Evaluation Type Description:</b>			COMPLIANCE EVALUATION INSPECTION ON-SITE			
<b>Violation Short Description:</b>			TSD IS-Ground-Water Monitoring			
<b>Return to Compliance Date:</b>			19910315			
<b>Evaluation Agency:</b>		State				
<b>Evaluation Start Date:</b>			19900727			
<b>Evaluation Type Description:</b>			NON-FINANCIAL RECORD REVIEW			
<b>Violation Short Description:</b>			TSD IS-Ground-Water Monitoring			
<b>Return to Compliance Date:</b>			19901127			
<b>Evaluation Agency:</b>		State				
<b>Evaluation Start Date:</b>			19900726			
<b>Evaluation Type Description:</b>			NON-FINANCIAL RECORD REVIEW			
<b>Violation Short Description:</b>			TSD IS-Ground-Water Monitoring			
<b>Return to Compliance Date:</b>			19901127			
<b>Evaluation Agency:</b>		State				
<b>Evaluation Start Date:</b>			19900502			
<b>Evaluation Type Description:</b>			FINANCIAL RECORD REVIEW			
<b>Violation Short Description:</b>						

<b>Map Key</b>	<b>Number of Records</b>	<b>Direction</b>	<b>Distance (mi/ft)</b>	<b>Elev/Diff (ft)</b>	<b>Site</b>	<b>DB</b>
<b>Return to Compliance Date:</b>						
<b>Evaluation Agency:</b>		State				
<b>Evaluation Start Date:</b>			19900329			
<b>Evaluation Type Description:</b>			COMPLIANCE EVALUATION INSPECTION ON-SITE			
<b>Violation Short Description:</b>						
<b>Return to Compliance Date:</b>						
<b>Evaluation Agency:</b>		State				
<b>Evaluation Start Date:</b>			19891031			
<b>Evaluation Type Description:</b>			GROUNDWATER MONITORING EVALUATION			
<b>Violation Short Description:</b>			TSD IS-Ground-Water Monitoring			
<b>Return to Compliance Date:</b>			19901127			
<b>Evaluation Agency:</b>		State				
<b>Evaluation Start Date:</b>			19890412			
<b>Evaluation Type Description:</b>			FINANCIAL RECORD REVIEW			
<b>Violation Short Description:</b>						
<b>Return to Compliance Date:</b>						
<b>Evaluation Agency:</b>		State				
<b>Evaluation Start Date:</b>			19890223			
<b>Evaluation Type Description:</b>			COMPLIANCE EVALUATION INSPECTION ON-SITE			
<b>Violation Short Description:</b>						
<b>Return to Compliance Date:</b>						
<b>Evaluation Agency:</b>		State				
<b>Evaluation Start Date:</b>			19881124			
<b>Evaluation Type Description:</b>			FOCUSED COMPLIANCE INSPECTION			
<b>Violation Short Description:</b>						
<b>Return to Compliance Date:</b>						
<b>Evaluation Agency:</b>		State				
<b>Evaluation Start Date:</b>			19881121			
<b>Evaluation Type Description:</b>			FOCUSED COMPLIANCE INSPECTION			
<b>Violation Short Description:</b>						
<b>Return to Compliance Date:</b>						
<b>Evaluation Agency:</b>		State				
<b>Evaluation Start Date:</b>			19881101			
<b>Evaluation Type Description:</b>			FINANCIAL RECORD REVIEW			
<b>Violation Short Description:</b>						
<b>Return to Compliance Date:</b>						
<b>Evaluation Agency:</b>		State				
<b>Evaluation Start Date:</b>			19880824			
<b>Evaluation Type Description:</b>			COMPLIANCE EVALUATION INSPECTION ON-SITE			
<b>Violation Short Description:</b>			TSD - General			
<b>Return to Compliance Date:</b>			19881029			
<b>Evaluation Agency:</b>		State				
<b>Evaluation Start Date:</b>			19880824			
<b>Evaluation Type Description:</b>			FOCUSED COMPLIANCE INSPECTION			
<b>Violation Short Description:</b>						
<b>Return to Compliance Date:</b>						
<b>Evaluation Agency:</b>		State				
<b>Evaluation Start Date:</b>			19880518			
<b>Evaluation Type Description:</b>			FOCUSED COMPLIANCE INSPECTION			
<b>Violation Short Description:</b>						
<b>Return to Compliance Date:</b>						
<b>Evaluation Agency:</b>		State				
<b>Evaluation Start Date:</b>			19880510			
<b>Evaluation Type Description:</b>			FINANCIAL RECORD REVIEW			
<b>Violation Short Description:</b>						
<b>Return to Compliance Date:</b>						
<b>Evaluation Agency:</b>		State				



Map Key	Number of Records	Direction	Distance (mi/ft)	Elev/Diff (ft)	Site	DB
---------	-------------------	-----------	------------------	----------------	------	----

<b>Evaluation Start Date:</b>	19870319					
<b>Evaluation Type Description:</b>	FINANCIAL RECORD REVIEW					
<b>Violation Short Description:</b>	TSD - Financial Requirements					
<b>Return to Compliance Date:</b>	19870831					
<b>Evaluation Agency:</b>	State					
<b>Evaluation Start Date:</b>	19870319					
<b>Evaluation Type Description:</b>	FINANCIAL RECORD REVIEW					
<b>Violation Short Description:</b>	TSD - Financial Requirements					
<b>Return to Compliance Date:</b>	19870430					
<b>Evaluation Agency:</b>	State					
<b>Evaluation Start Date:</b>	19860219					
<b>Evaluation Type Description:</b>	GROUNDWATER MONITORING EVALUATION					
<b>Violation Short Description:</b>						
<b>Return to Compliance Date:</b>						
<b>Evaluation Agency:</b>	EPA Contractor/Grantee					
<b>Evaluation Start Date:</b>	19860123					
<b>Evaluation Type Description:</b>	COMPLIANCE EVALUATION INSPECTION ON-SITE					
<b>Violation Short Description:</b>	TSD IS-Ground-Water Monitoring					
<b>Return to Compliance Date:</b>	19870831					
<b>Evaluation Agency:</b>	EPA					
<b>Evaluation Start Date:</b>	19850801					
<b>Evaluation Type Description:</b>	NON-FINANCIAL RECORD REVIEW					
<b>Violation Short Description:</b>	TSD IS-Ground-Water Monitoring					
<b>Return to Compliance Date:</b>	19870831					
<b>Evaluation Agency:</b>	EPA					

**Handler Summary**

<b>Importer Activity:</b>	No
<b>Mixed Waste Generator:</b>	No
<b>Transporter Activity:</b>	No
<b>Transfer Facility:</b>	No
<b>Onsite Burner Exemption:</b>	No
<b>Smelting, Melting and Refining:</b>	No
<b>Underground Injection Control:</b>	No
<b>Commercial TSD:</b>	No
<b>Used Oil Transporter:</b>	No
<b>Used Oil Transfer Facility:</b>	No
<b>Used Oil Processor:</b>	Yes
<b>Used Oil Refiner:</b>	No
<b>Used Oil Burner:</b>	No
<b>Used Oil Market Burner:</b>	No
<b>Used Oil Spec Marketer:</b>	No

**Hazardous Waste Handler Details**

<b>Sequence No:</b>	1
<b>Receive Date:</b>	19880416
<b>Handler Name:</b>	US STEEL FAIRFIELD WORKS
<b>Federal Waste Generator Code:</b>	N
<b>Generator Code Description:</b>	Not a Generator, Verified
<b>Source Type:</b>	Part A

**Waste Code Details**

<b>Hazardous Waste Code:</b>	D007
<b>Waste Code Description:</b>	CHROMIUM
<b>Hazardous Waste Code:</b>	F002
<b>Waste Code Description:</b>	THE FOLLOWING SPENT HALOGENATED SOLVENTS: TETRACHLOROETHYLENE, METHYLENE CHLORIDE, TRICHLOROETHYLENE, 1,1,1-TRICHLOROETHANE, CHLOROBENZENE, 1,1,2-TRICHLORO-1,2,2-TRIFLUOROETHANE, ORTHO-DICHLOROBENZENE, TRICHLOROFLUOROMETHANE, AND 1,1,2,

Map Key	Number of Records	Direction	Distance (mi/ft)	Elev/Diff (ft)	Site	DB
---------	-------------------	-----------	------------------	----------------	------	----

TRICHLOROETHANE; ALL SPENT SOLVENT MIXTURES/BLENDS CONTAINING, BEFORE USE, A TOTAL OF TEN PERCENT OR MORE (BY VOLUME) OF ONE OR MORE OF THE ABOVE HALOGENATED SOLVENTS OR THOSE SOLVENTS LISTED IN F001, F004, AND F005; AND STILL BOTTOMS FROM THE RECOVERY OF THESE SPENT SOLVENTS AND SPENT SOLVENT MIXTURES.

**Hazardous Waste Code:** F003  
**Waste Code Description:** THE FOLLOWING SPENT NONHALOGENATED SOLVENTS: XYLENE, ACETONE, ETHYL ACETATE, ETHYL BENZENE, ETHYL ETHER, METHYL ISOBUTYL KETONE, N-BUTYL ALCOHOL, CYCLOHEXANONE, AND METHANOL; ALL SPENT SOLVENT MIXTURES/BLENDS CONTAINING, BEFORE USE, ONLY THE ABOVE SPENT NONHALOGENATED SOLVENTS; AND ALL SPENT SOLVENT MIXTURES/BLENDS CONTAINING, BEFORE USE, ONE OR MORE OF THE ABOVE NONHALOGENATED SOLVENTS, AND A TOTAL OF TEN PERCENT OR MORE (BY VOLUME) OF ONE OR MORE OF THOSE SOLVENTS LISTED IN F001, F002, F004, AND F005; AND STILL BOTTOMS FROM THE RECOVERY OF THESE SPENT SOLVENTS AND SPENT SOLVENT MIXTURES.

**Hazardous Waste Code:** K062  
**Waste Code Description:** SPENT PICKLE LIQUOR FROM STEEL FINISHING OPERATIONS OF PLANTS THAT PRODUCE IRON OR STEEL.

**Hazardous Waste Code:** K087  
**Waste Code Description:** DECANter TANK TAR SLUDGE FROM COKING OPERATIONS.

**Hazardous Waste Handler Details**

**Sequence No:** 1  
**Receive Date:** 19900302  
**Handler Name:** U. S. STEEL- FAIRFIELD WORKS  
**Federal Waste Generator Code:** 1  
**Generator Code Description:** Large Quantity Generator  
**Source Type:** Annual/Biennial Report

**Hazardous Waste Handler Details**

**Sequence No:** 1  
**Receive Date:** 19920203  
**Handler Name:** US STEEL FAIRFIELD WORKS  
**Federal Waste Generator Code:** 1  
**Generator Code Description:** Large Quantity Generator  
**Source Type:** Implementer

**Hazardous Waste Handler Details**

**Sequence No:** 2  
**Receive Date:** 19920228  
**Handler Name:** U S STEEL, FAIRFIELD WORKS  
**Federal Waste Generator Code:** 1  
**Generator Code Description:** Large Quantity Generator  
**Source Type:** Annual/Biennial Report

**Hazardous Waste Handler Details**

**Sequence No:** 3  
**Receive Date:** 19940228  
**Handler Name:** U.S. STEEL, FAIRFIELD WORKS  
**Federal Waste Generator Code:** 1  
**Generator Code Description:** Large Quantity Generator  
**Source Type:** Annual/Biennial Report

**Hazardous Waste Handler Details**

**Sequence No:** 4  
**Receive Date:** 19960227  
**Handler Name:** U. S. STEEL-FAIRFIELD WORKS

<b>Map Key</b>	<b>Number of Records</b>	<b>Direction</b>	<b>Distance (mi/ft)</b>	<b>Elev/Diff (ft)</b>	<b>Site</b>	<b>DB</b>
----------------	--------------------------	------------------	-------------------------	-----------------------	-------------	-----------

**Federal Waste Generator Code:** 1  
**Generator Code Description:** Large Quantity Generator  
**Source Type:** Annual/Biennial Report

**Hazardous Waste Handler Details**

**Sequence No:** 5  
**Receive Date:** 19980224  
**Handler Name:** US STEEL FAIRFIELD WORKS  
**Federal Waste Generator Code:** 1  
**Generator Code Description:** Large Quantity Generator  
**Source Type:** Annual/Biennial Report

**Hazardous Waste Handler Details**

**Sequence No:** 1  
**Receive Date:** 19981209  
**Handler Name:** US STEEL FAIRFIELD WORKS  
**Federal Waste Generator Code:** 1  
**Generator Code Description:** Large Quantity Generator  
**Source Type:** Notification

**Hazardous Waste Handler Details**

**Sequence No:** 6  
**Receive Date:** 20010314  
**Handler Name:** US STEEL FAIRFIELD WORKS  
**Federal Waste Generator Code:** 1  
**Generator Code Description:** Large Quantity Generator  
**Source Type:** Annual/Biennial Report

**Hazardous Waste Handler Details**

**Sequence No:** 2  
**Receive Date:** 20010618  
**Handler Name:** US STEEL FAIRFIELD WORKS  
**Federal Waste Generator Code:** 1  
**Generator Code Description:** Large Quantity Generator  
**Source Type:** Notification

**Hazardous Waste Handler Details**

**Sequence No:** 7  
**Receive Date:** 20020225  
**Handler Name:** UNITED STATES STEEL CORP FAIRFIELD WORKS  
**Federal Waste Generator Code:** 1  
**Generator Code Description:** Large Quantity Generator  
**Source Type:** Annual/Biennial Report

**Waste Code Details**

**Hazardous Waste Code:** D001  
**Waste Code Description:** IGNITABLE WASTE

**Hazardous Waste Code:** D002  
**Waste Code Description:** CORROSIVE WASTE

**Hazardous Waste Code:** D004  
**Waste Code Description:** ARSENIC

**Hazardous Waste Code:** D006  
**Waste Code Description:** CADMIUM

<b>Map Key</b>	<b>Number of Records</b>	<b>Direction</b>	<b>Distance (mi/ft)</b>	<b>Elev/Diff (ft)</b>	<b>Site</b>	<b>DB</b>
<b>Hazardous Waste Code:</b> <b>Waste Code Description:</b>					D007 CHROMIUM	
<b>Hazardous Waste Code:</b> <b>Waste Code Description:</b>					D008 LEAD	
<b>Hazardous Waste Code:</b> <b>Waste Code Description:</b>					D009 MERCURY	
<b>Hazardous Waste Code:</b> <b>Waste Code Description:</b>					D010 SELENIUM	
<b>Hazardous Waste Code:</b> <b>Waste Code Description:</b>					D018 BENZENE	
<b>Hazardous Waste Code:</b> <b>Waste Code Description:</b>					D027 1,4-DICHLOROBENZENE	
<b>Hazardous Waste Code:</b> <b>Waste Code Description:</b>					D035 METHYL ETHYL KETONE	
<b>Hazardous Waste Code:</b> <b>Waste Code Description:</b>					D039 TETRACHLOROETHYLENE	
<b>Hazardous Waste Code:</b> <b>Waste Code Description:</b>					D040 TRICHLOROETHYLENE	
<b>Hazardous Waste Code:</b> <b>Waste Code Description:</b>					F002 THE FOLLOWING SPENT HALOGENATED SOLVENTS: TETRACHLOROETHYLENE, METHYLENE CHLORIDE, TRICHLOROETHYLENE, 1,1,1-TRICHLOROETHANE, CHLOROBENZENE, 1,1,2-TRICHLORO-1,2,2-TRIFLUOROETHANE, ORTHO-DICHLOROBENZENE, TRICHLOROFLUOROMETHANE, AND 1,1,2, TRICHLOROETHANE; ALL SPENT SOLVENT MIXTURES/BLENDS CONTAINING, BEFORE USE, A TOTAL OF TEN PERCENT OR MORE (BY VOLUME) OF ONE OR MORE OF THE ABOVE HALOGENATED SOLVENTS OR THOSE SOLVENTS LISTED IN F001, F004, AND F005; AND STILL BOTTOMS FROM THE RECOVERY OF THESE SPENT SOLVENTS AND SPENT SOLVENT MIXTURES.	
<b>Hazardous Waste Code:</b> <b>Waste Code Description:</b>					F003 THE FOLLOWING SPENT NONHALOGENATED SOLVENTS: XYLENE, ACETONE, ETHYL ACETATE, ETHYL BENZENE, ETHYL ETHER, METHYL ISOBUTYL KETONE, N-BUTYL ALCOHOL, CYCLOHEXANONE, AND METHANOL; ALL SPENT SOLVENT MIXTURES/BLENDS CONTAINING, BEFORE USE, ONLY THE ABOVE SPENT NONHALOGENATED SOLVENTS; AND ALL SPENT SOLVENT MIXTURES/BLENDS CONTAINING, BEFORE USE, ONE OR MORE OF THE ABOVE NONHALOGENATED SOLVENTS, AND A TOTAL OF TEN PERCENT OR MORE (BY VOLUME) OF ONE OR MORE OF THOSE SOLVENTS LISTED IN F001, F002, F004, AND F005; AND STILL BOTTOMS FROM THE RECOVERY OF THESE SPENT SOLVENTS AND SPENT SOLVENT MIXTURES.	
<b>Hazardous Waste Code:</b> <b>Waste Code Description:</b>					F005 THE FOLLOWING SPENT NONHALOGENATED SOLVENTS: TOLUENE, METHYL ETHYL KETONE, CARBON DISULFIDE, ISOBUTANOL, PYRIDINE, BENZENE, 2-ETHOXYETHANOL, AND 2-NITROPROPANE; ALL SPENT SOLVENT MIXTURES/BLENDS CONTAINING, BEFORE USE, A TOTAL OF TEN PERCENT OR MORE (BY VOLUME) OF ONE OR MORE OF THE ABOVE NONHALOGENATED SOLVENTS OR THOSE SOLVENTS LISTED IN F001, F002, OR F004; AND STILL BOTTOMS FROM THE RECOVERY OF THESE SPENT SOLVENTS AND SPENT SOLVENT MIXTURES.	
<b>Hazardous Waste Code:</b> <b>Waste Code Description:</b>					K062 SPENT PICKLE LIQUOR FROM STEEL FINISHING OPERATIONS OF PLANTS THAT PRODUCE IRON OR STEEL.	

**Hazardous Waste Handler Details**

**Sequence No:** 3  
**Receive Date:** 20020617  
**Handler Name:** US STEEL FAIRFIELD WORKS  
**Federal Waste Generator Code:** 1  
**Generator Code Description:** Large Quantity Generator  
**Source Type:** Notification

<b>Map Key</b>	<b>Number of Records</b>	<b>Direction</b>	<b>Distance (mi/ft)</b>	<b>Elev/Diff (ft)</b>	<b>Site</b>	<b>DB</b>	
<b><u>Waste Code Details</u></b>							
<b>Hazardous Waste Code:</b>			D001				
<b>Waste Code Description:</b>			IGNITABLE WASTE				
<b>Hazardous Waste Code:</b>			D002				
<b>Waste Code Description:</b>			CORROSIVE WASTE				
<b>Hazardous Waste Code:</b>			D006				
<b>Waste Code Description:</b>			CADMIUM				
<b>Hazardous Waste Code:</b>			D007				
<b>Waste Code Description:</b>			CHROMIUM				
<b>Hazardous Waste Code:</b>			D008				
<b>Waste Code Description:</b>			LEAD				
<b>Hazardous Waste Code:</b>			D009				
<b>Waste Code Description:</b>			MERCURY				
<b>Hazardous Waste Code:</b>			D010				
<b>Waste Code Description:</b>			SELENIUM				
<b>Hazardous Waste Code:</b>			D018				
<b>Waste Code Description:</b>			BENZENE				
<b>Hazardous Waste Code:</b>			D027				
<b>Waste Code Description:</b>			1,4-DICHLOROBENZENE				
<b>Hazardous Waste Code:</b>			D035				
<b>Waste Code Description:</b>			METHYL ETHYL KETONE				
<b>Hazardous Waste Code:</b>			D039				
<b>Waste Code Description:</b>			TETRACHLOROETHYLENE				
<b>Hazardous Waste Code:</b>			D040				
<b>Waste Code Description:</b>			TRICHLORETHYLENE				
<b>Hazardous Waste Code:</b>			F002				
<b>Waste Code Description:</b>			THE FOLLOWING SPENT HALOGENATED SOLVENTS: TETRACHLOROETHYLENE, METHYLENE CHLORIDE, TRICHLOROETHYLENE, 1,1,1-TRICHLOROETHANE, CHLOROBENZENE, 1,1,2-TRICHLORO-1,2,2-TRIFLUOROETHANE, ORTHO-DICHLOROBENZENE, TRICHLOROFUOROMETHANE, AND 1,1,2, TRICHLOROETHANE; ALL SPENT SOLVENT MIXTURES/BLENDS CONTAINING, BEFORE USE, A TOTAL OF TEN PERCENT OR MORE (BY VOLUME) OF ONE OR MORE OF THE ABOVE HALOGENATED SOLVENTS OR THOSE SOLVENTS LISTED IN F001, F004, AND F005; AND STILL BOTTOMS FROM THE RECOVERY OF THESE SPENT SOLVENTS AND SPENT SOLVENT MIXTURES.				
<b>Hazardous Waste Code:</b>			F003				
<b>Waste Code Description:</b>			THE FOLLOWING SPENT NONHALOGENATED SOLVENTS: XYLENE, ACETONE, ETHYL ACETATE, ETHYL BENZENE, ETHYL ETHER, METHYL ISOBUTYL KETONE, N-BUTYL ALCOHOL, CYCLOHEXANONE, AND METHANOL; ALL SPENT SOLVENT MIXTURES/BLENDS CONTAINING, BEFORE USE, ONLY THE ABOVE SPENT NONHALOGENATED SOLVENTS; AND ALL SPENT SOLVENT MIXTURES/BLENDS CONTAINING, BEFORE USE, ONE OR MORE OF THE ABOVE NONHALOGENATED SOLVENTS, AND A TOTAL OF TEN PERCENT OR MORE (BY VOLUME) OF ONE OR MORE OF THOSE SOLVENTS LISTED IN F001, F002, F004, AND F005; AND STILL BOTTOMS FROM THE RECOVERY OF THESE SPENT SOLVENTS AND SPENT SOLVENT MIXTURES.				
<b>Hazardous Waste Code:</b>			F005				
<b>Waste Code Description:</b>			THE FOLLOWING SPENT NONHALOGENATED SOLVENTS: TOLUENE, METHYL ETHYL KETONE, CARBON DISULFIDE, ISOBUTANOL, PYRIDINE, BENZENE, 2-ETHOXYETHANOL, AND 2-NITROPROPANE; ALL SPENT SOLVENT MIXTURES/BLENDS CONTAINING, BEFORE USE, A TOTAL OF TEN PERCENT OR MORE (BY VOLUME) OF ONE OR MORE OF THE ABOVE NONHALOGENATED SOLVENTS OR THOSE SOLVENTS LISTED IN F001, F002, OR F004; AND STILL BOTTOMS FROM THE RECOVERY OF THESE SPENT SOLVENTS AND SPENT SOLVENT MIXTURES.				
<b>Hazardous Waste Code:</b>			K062				
<b>Waste Code Description:</b>			SPENT PICKLE LIQUOR FROM STEEL FINISHING OPERATIONS OF PLANTS THAT PRODUCE IRON OR STEEL.				

Map Key	Number of Records	Direction	Distance (mi/ft)	Elev/Diff (ft)	Site	DB
---------	-------------------	-----------	------------------	----------------	------	----

**Hazardous Waste Handler Details**

**Sequence No:** 4  
**Receive Date:** 20030617  
**Handler Name:** US STEEL FAIRFIELD WORKS  
**Federal Waste Generator Code:** 1  
**Generator Code Description:** Large Quantity Generator  
**Source Type:** Notification

**Waste Code Details**

<b>Hazardous Waste Code:</b>	D001
<b>Waste Code Description:</b>	IGNITABLE WASTE
<b>Hazardous Waste Code:</b>	D002
<b>Waste Code Description:</b>	CORROSIVE WASTE
<b>Hazardous Waste Code:</b>	D006
<b>Waste Code Description:</b>	CADMIUM
<b>Hazardous Waste Code:</b>	D007
<b>Waste Code Description:</b>	CHROMIUM
<b>Hazardous Waste Code:</b>	D008
<b>Waste Code Description:</b>	LEAD
<b>Hazardous Waste Code:</b>	D009
<b>Waste Code Description:</b>	MERCURY
<b>Hazardous Waste Code:</b>	D010
<b>Waste Code Description:</b>	SELENIUM
<b>Hazardous Waste Code:</b>	D018
<b>Waste Code Description:</b>	BENZENE
<b>Hazardous Waste Code:</b>	D027
<b>Waste Code Description:</b>	1,4-DICHLOROBENZENE
<b>Hazardous Waste Code:</b>	D039
<b>Waste Code Description:</b>	TETRACHLOROETHYLENE
<b>Hazardous Waste Code:</b>	D040
<b>Waste Code Description:</b>	TRICHLORETHYLENE
<b>Hazardous Waste Code:</b>	F003
<b>Waste Code Description:</b>	THE FOLLOWING SPENT NONHALOGENATED SOLVENTS: XYLENE, ACETONE, ETHYL ACETATE, ETHYL BENZENE, ETHYL ETHER, METHYL ISOBUTYL KETONE, N-BUTYL ALCOHOL, CYCLOHEXANONE, AND METHANOL; ALL SPENT SOLVENT MIXTURES/BLENDS CONTAINING, BEFORE USE, ONLY THE ABOVE SPENT NONHALOGENATED SOLVENTS; AND ALL SPENT SOLVENT MIXTURES/BLENDS CONTAINING, BEFORE USE, ONE OR MORE OF THE ABOVE NONHALOGENATED SOLVENTS, AND A TOTAL OF TEN PERCENT OR MORE (BY VOLUME) OF ONE OR MORE OF THOSE SOLVENTS LISTED IN F001, F002, F004, AND F005; AND STILL BOTTOMS FROM THE RECOVERY OF THESE SPENT SOLVENTS AND SPENT SOLVENT MIXTURES.
<b>Hazardous Waste Code:</b>	F005
<b>Waste Code Description:</b>	THE FOLLOWING SPENT NONHALOGENATED SOLVENTS: TOLUENE, METHYL ETHYL KETONE, CARBON DISULFIDE, ISOBUTANOL, PYRIDINE, BENZENE, 2-ETHOXYETHANOL, AND 2-NITROPROPANE; ALL SPENT SOLVENT MIXTURES/BLENDS CONTAINING, BEFORE USE, A TOTAL OF TEN PERCENT OR MORE (BY VOLUME) OF ONE OR MORE OF THE ABOVE NONHALOGENATED SOLVENTS OR THOSE SOLVENTS LISTED IN F001, F002, OR F004; AND STILL BOTTOMS FROM THE RECOVERY OF THESE SPENT SOLVENTS AND SPENT SOLVENT MIXTURES.
<b>Hazardous Waste Code:</b>	K062
<b>Waste Code Description:</b>	SPENT PICKLE LIQUOR FROM STEEL FINISHING OPERATIONS OF PLANTS THAT PRODUCE IRON OR STEEL.

Map Key	Number of Records	Direction	Distance (mi/ft)	Elev/Diff (ft)	Site	DB
---------	-------------------	-----------	------------------	----------------	------	----

**Hazardous Waste Handler Details**

**Sequence No:** 1  
**Receive Date:** 20040225  
**Handler Name:** UNITED STATES STEEL CORP FAIRFIELD WORKS  
**Federal Waste Generator Code:** 1  
**Generator Code Description:** Large Quantity Generator  
**Source Type:** Annual/Biennial Report update with Notification

**Waste Code Details**

<b>Hazardous Waste Code:</b>	D001
<b>Waste Code Description:</b>	IGNITABLE WASTE
<b>Hazardous Waste Code:</b>	D002
<b>Waste Code Description:</b>	CORROSIVE WASTE
<b>Hazardous Waste Code:</b>	D006
<b>Waste Code Description:</b>	CADMIUM
<b>Hazardous Waste Code:</b>	D007
<b>Waste Code Description:</b>	CHROMIUM
<b>Hazardous Waste Code:</b>	D008
<b>Waste Code Description:</b>	LEAD
<b>Hazardous Waste Code:</b>	D009
<b>Waste Code Description:</b>	MERCURY
<b>Hazardous Waste Code:</b>	D018
<b>Waste Code Description:</b>	BENZENE
<b>Hazardous Waste Code:</b>	D027
<b>Waste Code Description:</b>	1,4-DICHLOROBENZENE
<b>Hazardous Waste Code:</b>	D038
<b>Waste Code Description:</b>	PYRIDINE
<b>Hazardous Waste Code:</b>	D039
<b>Waste Code Description:</b>	TETRACHLOROETHYLENE
<b>Hazardous Waste Code:</b>	D040
<b>Waste Code Description:</b>	TRICHLOROETHYLENE
<b>Hazardous Waste Code:</b>	F002
<b>Waste Code Description:</b>	THE FOLLOWING SPENT HALOGENATED SOLVENTS: TETRACHLOROETHYLENE, METHYLENE CHLORIDE, TRICHLOROETHYLENE, 1,1,1-TRICHLOROETHANE, CHLOROBENZENE, 1,1,2-TRICHLORO-1,2,2-TRIFLUOROETHANE, ORTHO-DICHLOROBENZENE, TRICHLOROFLUOROMETHANE, AND 1,1,2, TRICHLOROETHANE; ALL SPENT SOLVENT MIXTURES/BLENDS CONTAINING, BEFORE USE, A TOTAL OF TEN PERCENT OR MORE (BY VOLUME) OF ONE OR MORE OF THE ABOVE HALOGENATED SOLVENTS OR THOSE SOLVENTS LISTED IN F001, F004, AND F005; AND STILL BOTTOMS FROM THE RECOVERY OF THESE SPENT SOLVENTS AND SPENT SOLVENT MIXTURES.
<b>Hazardous Waste Code:</b>	F003
<b>Waste Code Description:</b>	THE FOLLOWING SPENT NONHALOGENATED SOLVENTS: XYLENE, ACETONE, ETHYL ACETATE, ETHYL BENZENE, ETHYL ETHER, METHYL ISOBUTYL KETONE, N-BUTYL ALCOHOL, CYCLOHEXANONE, AND METHANOL; ALL SPENT SOLVENT MIXTURES/BLENDS CONTAINING, BEFORE USE, ONLY THE ABOVE SPENT NONHALOGENATED SOLVENTS; AND ALL SPENT SOLVENT MIXTURES/BLENDS CONTAINING, BEFORE USE, ONE OR MORE OF THE ABOVE NONHALOGENATED SOLVENTS, AND A TOTAL OF TEN PERCENT OR MORE (BY VOLUME) OF ONE OR MORE OF THOSE SOLVENTS LISTED IN F001, F002, F004, AND F005; AND STILL BOTTOMS FROM THE RECOVERY OF THESE SPENT SOLVENTS AND SPENT SOLVENT MIXTURES.

**Hazardous Waste Handler Details**

**Sequence No:** 5  
**Receive Date:** 20040616

<b>Map Key</b>	<b>Number of Records</b>	<b>Direction</b>	<b>Distance (mi/ft)</b>	<b>Elev/Diff (ft)</b>	<b>Site</b>	<b>DB</b>
----------------	--------------------------	------------------	-------------------------	-----------------------	-------------	-----------

**Handler Name:** US STEEL FAIRFIELD WORKS  
**Federal Waste Generator Code:** 1  
**Generator Code Description:** Large Quantity Generator  
**Source Type:** Notification

**Waste Code Details**

**Hazardous Waste Code:** D001  
**Waste Code Description:** IGNITABLE WASTE

**Hazardous Waste Code:** D002  
**Waste Code Description:** CORROSIVE WASTE

**Hazardous Waste Code:** D006  
**Waste Code Description:** CADMIUM

**Hazardous Waste Code:** D007  
**Waste Code Description:** CHROMIUM

**Hazardous Waste Code:** D008  
**Waste Code Description:** LEAD

**Hazardous Waste Code:** D009  
**Waste Code Description:** MERCURY

**Hazardous Waste Code:** D010  
**Waste Code Description:** SELENIUM

**Hazardous Waste Code:** F002  
**Waste Code Description:** THE FOLLOWING SPENT HALOGENATED SOLVENTS: TETRACHLOROETHYLENE, METHYLENE CHLORIDE, TRICHLOROETHYLENE, 1,1,1-TRICHLOROETHANE, CHLOROENZENE, 1,1,2-TRICHLORO-1,2,2-TRIFLUOROETHANE, ORTHO-DICHLOROENZENE, TRICHLOROFUOROMETHANE, AND 1,1,2, TRICHLOROETHANE; ALL SPENT SOLVENT MIXTURES/BLENDS CONTAINING, BEFORE USE, A TOTAL OF TEN PERCENT OR MORE (BY VOLUME) OF ONE OR MORE OF THE ABOVE HALOGENATED SOLVENTS OR THOSE SOLVENTS LISTED IN F001, F004, AND F005; AND STILL BOTTOMS FROM THE RECOVERY OF THESE SPENT SOLVENTS AND SPENT SOLVENT MIXTURES.

**Hazardous Waste Code:** F003  
**Waste Code Description:** THE FOLLOWING SPENT NONHALOGENATED SOLVENTS: XYLENE, ACETONE, ETHYL ACETATE, ETHYL BENZENE, ETHYL ETHER, METHYL ISOBUTYL KETONE, N-BUTYL ALCOHOL, CYCLOHEXANONE, AND METHANOL; ALL SPENT SOLVENT MIXTURES/BLENDS CONTAINING, BEFORE USE, ONLY THE ABOVE SPENT NONHALOGENATED SOLVENTS; AND ALL SPENT SOLVENT MIXTURES/BLENDS CONTAINING, BEFORE USE, ONE OR MORE OF THE ABOVE NONHALOGENATED SOLVENTS, AND A TOTAL OF TEN PERCENT OR MORE (BY VOLUME) OF ONE OR MORE OF THOSE SOLVENTS LISTED IN F001, F002, F004, AND F005; AND STILL BOTTOMS FROM THE RECOVERY OF THESE SPENT SOLVENTS AND SPENT SOLVENT MIXTURES.

**Hazardous Waste Code:** F005  
**Waste Code Description:** THE FOLLOWING SPENT NONHALOGENATED SOLVENTS: TOLUENE, METHYL ETHYL KETONE, CARBON DISULFIDE, ISOBUTANOL, PYRIDINE, BENZENE, 2-ETHOXYETHANOL, AND 2-NITROPROPANE; ALL SPENT SOLVENT MIXTURES/BLENDS CONTAINING, BEFORE USE, A TOTAL OF TEN PERCENT OR MORE (BY VOLUME) OF ONE OR MORE OF THE ABOVE NONHALOGENATED SOLVENTS OR THOSE SOLVENTS LISTED IN F001, F002, OR F004; AND STILL BOTTOMS FROM THE RECOVERY OF THESE SPENT SOLVENTS AND SPENT SOLVENT MIXTURES.

**Hazardous Waste Code:** K062  
**Waste Code Description:** SPENT PICKLE LIQUOR FROM STEEL FINISHING OPERATIONS OF PLANTS THAT PRODUCE IRON OR STEEL.

**Hazardous Waste Handler Details**

**Sequence No:** 6  
**Receive Date:** 20050616  
**Handler Name:** US STEEL FAIRFIELD WORKS  
**Federal Waste Generator Code:** 1  
**Generator Code Description:** Large Quantity Generator  
**Source Type:** Notification



<i>Map Key</i>	<i>Number of Records</i>	<i>Direction</i>	<i>Distance (mi/ft)</i>	<i>Elev/Diff (ft)</i>	<i>Site</i>	<i>DB</i>
----------------	--------------------------	------------------	-------------------------	-----------------------	-------------	-----------

**Waste Code Details**

<b>Hazardous Waste Code:</b>	D001
<b>Waste Code Description:</b>	IGNITABLE WASTE
<b>Hazardous Waste Code:</b>	D002
<b>Waste Code Description:</b>	CORROSIVE WASTE
<b>Hazardous Waste Code:</b>	D006
<b>Waste Code Description:</b>	CADMIUM
<b>Hazardous Waste Code:</b>	D007
<b>Waste Code Description:</b>	CHROMIUM
<b>Hazardous Waste Code:</b>	D008
<b>Waste Code Description:</b>	LEAD
<b>Hazardous Waste Code:</b>	D009
<b>Waste Code Description:</b>	MERCURY
<b>Hazardous Waste Code:</b>	D010
<b>Waste Code Description:</b>	SELENIUM
<b>Hazardous Waste Code:</b>	F002
<b>Waste Code Description:</b>	THE FOLLOWING SPENT HALOGENATED SOLVENTS: TETRACHLOROETHYLENE, METHYLENE CHLORIDE, TRICHLOROETHYLENE, 1,1,1-TRICHLOROETHANE, CHLOROBENZENE, 1,1,2-TRICHLORO-1,2,2-TRIFLUOROETHANE, ORTHO-DICHLOROBENZENE, TRICHLOROFLUOROMETHANE, AND 1,1,2, TRICHLOROETHANE; ALL SPENT SOLVENT MIXTURES/BLENDS CONTAINING, BEFORE USE, A TOTAL OF TEN PERCENT OR MORE (BY VOLUME) OF ONE OR MORE OF THE ABOVE HALOGENATED SOLVENTS OR THOSE SOLVENTS LISTED IN F001, F004, AND F005; AND STILL BOTTOMS FROM THE RECOVERY OF THESE SPENT SOLVENTS AND SPENT SOLVENT MIXTURES.
<b>Hazardous Waste Code:</b>	F003
<b>Waste Code Description:</b>	THE FOLLOWING SPENT NONHALOGENATED SOLVENTS: XYLENE, ACETONE, ETHYL ACETATE, ETHYL BENZENE, ETHYL ETHER, METHYL ISOBUTYL KETONE, N-BUTYL ALCOHOL, CYCLOHEXANONE, AND METHANOL; ALL SPENT SOLVENT MIXTURES/BLENDS CONTAINING, BEFORE USE, ONLY THE ABOVE SPENT NONHALOGENATED SOLVENTS; AND ALL SPENT SOLVENT MIXTURES/BLENDS CONTAINING, BEFORE USE, ONE OR MORE OF THE ABOVE NONHALOGENATED SOLVENTS, AND A TOTAL OF TEN PERCENT OR MORE (BY VOLUME) OF ONE OR MORE OF THOSE SOLVENTS LISTED IN F001, F002, F004, AND F005; AND STILL BOTTOMS FROM THE RECOVERY OF THESE SPENT SOLVENTS AND SPENT SOLVENT MIXTURES.
<b>Hazardous Waste Code:</b>	F005
<b>Waste Code Description:</b>	THE FOLLOWING SPENT NONHALOGENATED SOLVENTS: TOLUENE, METHYL ETHYL KETONE, CARBON DISULFIDE, ISOBUTANOL, PYRIDINE, BENZENE, 2-ETHOXYETHANOL, AND 2-NITROPROPANE; ALL SPENT SOLVENT MIXTURES/BLENDS CONTAINING, BEFORE USE, A TOTAL OF TEN PERCENT OR MORE (BY VOLUME) OF ONE OR MORE OF THE ABOVE NONHALOGENATED SOLVENTS OR THOSE SOLVENTS LISTED IN F001, F002, OR F004; AND STILL BOTTOMS FROM THE RECOVERY OF THESE SPENT SOLVENTS AND SPENT SOLVENT MIXTURES.
<b>Hazardous Waste Code:</b>	K062
<b>Waste Code Description:</b>	SPENT PICKLE LIQUOR FROM STEEL FINISHING OPERATIONS OF PLANTS THAT PRODUCE IRON OR STEEL.

**Hazardous Waste Handler Details**

<b>Sequence No:</b>	8
<b>Receive Date:</b>	20060224
<b>Handler Name:</b>	UNITED STATES STEEL CORPORATION
<b>Federal Waste Generator Code:</b>	1
<b>Generator Code Description:</b>	Large Quantity Generator
<b>Source Type:</b>	Annual/Biennial Report

**Waste Code Details**

<b>Map Key</b>	<b>Number of Records</b>	<b>Direction</b>	<b>Distance (mi/ft)</b>	<b>Elev/Diff (ft)</b>	<b>Site</b>	<b>DB</b>
<b>Hazardous Waste Code:</b>			D001			
<b>Waste Code Description:</b>			IGNITABLE WASTE			
<b>Hazardous Waste Code:</b>			D002			
<b>Waste Code Description:</b>			CORROSIVE WASTE			
<b>Hazardous Waste Code:</b>			D004			
<b>Waste Code Description:</b>			ARSENIC			
<b>Hazardous Waste Code:</b>			D006			
<b>Waste Code Description:</b>			CADMIUM			
<b>Hazardous Waste Code:</b>			D007			
<b>Waste Code Description:</b>			CHROMIUM			
<b>Hazardous Waste Code:</b>			D008			
<b>Waste Code Description:</b>			LEAD			
<b>Hazardous Waste Code:</b>			D010			
<b>Waste Code Description:</b>			SELENIUM			
<b>Hazardous Waste Code:</b>			F002			
<b>Waste Code Description:</b>			THE FOLLOWING SPENT HALOGENATED SOLVENTS: TETRACHLOROETHYLENE, METHYLENE CHLORIDE, TRICHLOROETHYLENE, 1,1,1-TRICHLOROETHANE, CHLOROBENZENE, 1,1,2-TRICHLORO-1,2,2-TRIFLUOROETHANE, ORTHO-DICHLOROBENZENE, TRICHLOROFLUOROMETHANE, AND 1,1,2, TRICHLOROETHANE; ALL SPENT SOLVENT MIXTURES/BLENDS CONTAINING, BEFORE USE, A TOTAL OF TEN PERCENT OR MORE (BY VOLUME) OF ONE OR MORE OF THE ABOVE HALOGENATED SOLVENTS OR THOSE SOLVENTS LISTED IN F001, F004, AND F005; AND STILL BOTTOMS FROM THE RECOVERY OF THESE SPENT SOLVENTS AND SPENT SOLVENT MIXTURES.			
<b>Hazardous Waste Code:</b>			F003			
<b>Waste Code Description:</b>			THE FOLLOWING SPENT NONHALOGENATED SOLVENTS: XYLENE, ACETONE, ETHYL ACETATE, ETHYL BENZENE, ETHYL ETHER, METHYL ISOBUTYL KETONE, N-BUTYL ALCOHOL, CYCLOHEXANONE, AND METHANOL; ALL SPENT SOLVENT MIXTURES/BLENDS CONTAINING, BEFORE USE, ONLY THE ABOVE SPENT NONHALOGENATED SOLVENTS; AND ALL SPENT SOLVENT MIXTURES/BLENDS CONTAINING, BEFORE USE, ONE OR MORE OF THE ABOVE NONHALOGENATED SOLVENTS, AND A TOTAL OF TEN PERCENT OR MORE (BY VOLUME) OF ONE OR MORE OF THOSE SOLVENTS LISTED IN F001, F002, F004, AND F005; AND STILL BOTTOMS FROM THE RECOVERY OF THESE SPENT SOLVENTS AND SPENT SOLVENT MIXTURES.			
<b>Hazardous Waste Code:</b>			F005			
<b>Waste Code Description:</b>			THE FOLLOWING SPENT NONHALOGENATED SOLVENTS: TOLUENE, METHYL ETHYL KETONE, CARBON DISULFIDE, ISOBUTANOL, PYRIDINE, BENZENE, 2-ETHOXYETHANOL, AND 2-NITROPROPANE; ALL SPENT SOLVENT MIXTURES/BLENDS CONTAINING, BEFORE USE, A TOTAL OF TEN PERCENT OR MORE (BY VOLUME) OF ONE OR MORE OF THE ABOVE NONHALOGENATED SOLVENTS OR THOSE SOLVENTS LISTED IN F001, F002, OR F004; AND STILL BOTTOMS FROM THE RECOVERY OF THESE SPENT SOLVENTS AND SPENT SOLVENT MIXTURES.			
<b>Hazardous Waste Code:</b>			K062			
<b>Waste Code Description:</b>			SPENT PICKLE LIQUOR FROM STEEL FINISHING OPERATIONS OF PLANTS THAT PRODUCE IRON OR STEEL.			

**Hazardous Waste Handler Details**

**Sequence No:** 7  
**Receive Date:** 20060614  
**Handler Name:** US STEEL FAIRFIELD WORKS  
**Federal Waste Generator Code:** 1  
**Generator Code Description:** Large Quantity Generator  
**Source Type:** Notification

**Waste Code Details**

**Hazardous Waste Code:** D001  
**Waste Code Description:** IGNITABLE WASTE  
**Hazardous Waste Code:** D002

<b>Map Key</b>	<b>Number of Records</b>	<b>Direction</b>	<b>Distance (mi/ft)</b>	<b>Elev/Diff (ft)</b>	<b>Site</b>	<b>DB</b>
<b>Waste Code Description:</b>		CORROSIVE WASTE				
<b>Hazardous Waste Code:</b>		D004				
<b>Waste Code Description:</b>		ARSENIC				
<b>Hazardous Waste Code:</b>		D006				
<b>Waste Code Description:</b>		CADMIUM				
<b>Hazardous Waste Code:</b>		D007				
<b>Waste Code Description:</b>		CHROMIUM				
<b>Hazardous Waste Code:</b>		D008				
<b>Waste Code Description:</b>		LEAD				
<b>Hazardous Waste Code:</b>		D009				
<b>Waste Code Description:</b>		MERCURY				
<b>Hazardous Waste Code:</b>		D010				
<b>Waste Code Description:</b>		SELENIUM				
<b>Hazardous Waste Code:</b>		F002				
<b>Waste Code Description:</b>		THE FOLLOWING SPENT HALOGENATED SOLVENTS: TETRACHLOROETHYLENE, METHYLENE CHLORIDE, TRICHLOROETHYLENE, 1,1,1-TRICHLOROETHANE, CHLOROBENZENE, 1,1,2-TRICHLORO-1,2,2-TRIFLUOROETHANE, ORTHO-DICHLOROBENZENE, TRICHLOROFLUOROMETHANE, AND 1,1,2, TRICHLOROETHANE; ALL SPENT SOLVENT MIXTURES/BLENDS CONTAINING, BEFORE USE, A TOTAL OF TEN PERCENT OR MORE (BY VOLUME) OF ONE OR MORE OF THE ABOVE HALOGENATED SOLVENTS OR THOSE SOLVENTS LISTED IN F001, F004, AND F005; AND STILL BOTTOMS FROM THE RECOVERY OF THESE SPENT SOLVENTS AND SPENT SOLVENT MIXTURES.				
<b>Hazardous Waste Code:</b>		F003				
<b>Waste Code Description:</b>		THE FOLLOWING SPENT NONHALOGENATED SOLVENTS: XYLENE, ACETONE, ETHYL ACETATE, ETHYL BENZENE, ETHYL ETHER, METHYL ISOBUTYL KETONE, N-BUTYL ALCOHOL, CYCLOHEXANONE, AND METHANOL; ALL SPENT SOLVENT MIXTURES/BLENDS CONTAINING, BEFORE USE, ONLY THE ABOVE SPENT NONHALOGENATED SOLVENTS; AND ALL SPENT SOLVENT MIXTURES/BLENDS CONTAINING, BEFORE USE, ONE OR MORE OF THE ABOVE NONHALOGENATED SOLVENTS, AND A TOTAL OF TEN PERCENT OR MORE (BY VOLUME) OF ONE OR MORE OF THOSE SOLVENTS LISTED IN F001, F002, F004, AND F005; AND STILL BOTTOMS FROM THE RECOVERY OF THESE SPENT SOLVENTS AND SPENT SOLVENT MIXTURES.				
<b>Hazardous Waste Code:</b>		F005				
<b>Waste Code Description:</b>		THE FOLLOWING SPENT NONHALOGENATED SOLVENTS: TOLUENE, METHYL ETHYL KETONE, CARBON DISULFIDE, ISOBUTANOL, PYRIDINE, BENZENE, 2-ETHOXYETHANOL, AND 2-NITROPROPANE; ALL SPENT SOLVENT MIXTURES/BLENDS CONTAINING, BEFORE USE, A TOTAL OF TEN PERCENT OR MORE (BY VOLUME) OF ONE OR MORE OF THE ABOVE NONHALOGENATED SOLVENTS OR THOSE SOLVENTS LISTED IN F001, F002, OR F004; AND STILL BOTTOMS FROM THE RECOVERY OF THESE SPENT SOLVENTS AND SPENT SOLVENT MIXTURES.				
<b>Hazardous Waste Code:</b>		K062				
<b>Waste Code Description:</b>		SPENT PICKLE LIQUOR FROM STEEL FINISHING OPERATIONS OF PLANTS THAT PRODUCE IRON OR STEEL.				

**Hazardous Waste Handler Details**

**Sequence No:** 8  
**Receive Date:** 20070619  
**Handler Name:** US STEEL FAIRFIELD WORKS  
**Federal Waste Generator Code:** 1  
**Generator Code Description:** Large Quantity Generator  
**Source Type:** Notification

**Waste Code Details**

**Hazardous Waste Code:** D001  
**Waste Code Description:** IGNITABLE WASTE

**Hazardous Waste Code:** D002  
**Waste Code Description:** CORROSIVE WASTE

<b>Map Key</b>	<b>Number of Records</b>	<b>Direction</b>	<b>Distance (mi/ft)</b>	<b>Elev/Diff (ft)</b>	<b>Site</b>	<b>DB</b>
<b>Hazardous Waste Code:</b> <b>Waste Code Description:</b>			D004 ARSENIC			
<b>Hazardous Waste Code:</b> <b>Waste Code Description:</b>			D006 CADMIUM			
<b>Hazardous Waste Code:</b> <b>Waste Code Description:</b>			D007 CHROMIUM			
<b>Hazardous Waste Code:</b> <b>Waste Code Description:</b>			D008 LEAD			
<b>Hazardous Waste Code:</b> <b>Waste Code Description:</b>			D009 MERCURY			
<b>Hazardous Waste Code:</b> <b>Waste Code Description:</b>			D010 SELENIUM			
<b>Hazardous Waste Code:</b> <b>Waste Code Description:</b>			F002 THE FOLLOWING SPENT HALOGENATED SOLVENTS: TETRACHLOROETHYLENE, METHYLENE CHLORIDE, TRICHLOROETHYLENE, 1,1,1-TRICHLOROETHANE, CHLOROBENZENE, 1,1,2-TRICHLORO-1,2,2-TRIFLUOROETHANE, ORTHO-DICHLOROBENZENE, TRICHLOROFLUOROMETHANE, AND 1,1,2, TRICHLOROETHANE; ALL SPENT SOLVENT MIXTURES/BLENDS CONTAINING, BEFORE USE, A TOTAL OF TEN PERCENT OR MORE (BY VOLUME) OF ONE OR MORE OF THE ABOVE HALOGENATED SOLVENTS OR THOSE SOLVENTS LISTED IN F001, F004, AND F005; AND STILL BOTTOMS FROM THE RECOVERY OF THESE SPENT SOLVENTS AND SPENT SOLVENT MIXTURES.			
<b>Hazardous Waste Code:</b> <b>Waste Code Description:</b>			F003 THE FOLLOWING SPENT NONHALOGENATED SOLVENTS: XYLENE, ACETONE, ETHYL ACETATE, ETHYL BENZENE, ETHYL ETHER, METHYL ISOBUTYL KETONE, N-BUTYL ALCOHOL, CYCLOHEXANONE, AND METHANOL; ALL SPENT SOLVENT MIXTURES/BLENDS CONTAINING, BEFORE USE, ONLY THE ABOVE SPENT NONHALOGENATED SOLVENTS; AND ALL SPENT SOLVENT MIXTURES/BLENDS CONTAINING, BEFORE USE, ONE OR MORE OF THE ABOVE NONHALOGENATED SOLVENTS, AND A TOTAL OF TEN PERCENT OR MORE (BY VOLUME) OF ONE OR MORE OF THOSE SOLVENTS LISTED IN F001, F002, F004, AND F005; AND STILL BOTTOMS FROM THE RECOVERY OF THESE SPENT SOLVENTS AND SPENT SOLVENT MIXTURES.			
<b>Hazardous Waste Code:</b> <b>Waste Code Description:</b>			F005 THE FOLLOWING SPENT NONHALOGENATED SOLVENTS: TOLUENE, METHYL ETHYL KETONE, CARBON DISULFIDE, ISOBUTANOL, PYRIDINE, BENZENE, 2-ETHOXYETHANOL, AND 2-NITROPROPANE; ALL SPENT SOLVENT MIXTURES/BLENDS CONTAINING, BEFORE USE, A TOTAL OF TEN PERCENT OR MORE (BY VOLUME) OF ONE OR MORE OF THE ABOVE NONHALOGENATED SOLVENTS OR THOSE SOLVENTS LISTED IN F001, F002, OR F004; AND STILL BOTTOMS FROM THE RECOVERY OF THESE SPENT SOLVENTS AND SPENT SOLVENT MIXTURES.			
<b>Hazardous Waste Code:</b> <b>Waste Code Description:</b>			K062 SPENT PICKLE LIQUOR FROM STEEL FINISHING OPERATIONS OF PLANTS THAT PRODUCE IRON OR STEEL.			

**Hazardous Waste Handler Details**

**Sequence No:** 9  
**Receive Date:** 20080228  
**Handler Name:** UNITED STATES STEEL CORPORATION  
**Federal Waste Generator Code:** 1  
**Generator Code Description:** Large Quantity Generator  
**Source Type:** Annual/Biennial Report

**Waste Code Details**

**Hazardous Waste Code:** D001  
**Waste Code Description:** IGNITABLE WASTE

**Hazardous Waste Code:** D002  
**Waste Code Description:** CORROSIVE WASTE

<b>Map Key</b>	<b>Number of Records</b>	<b>Direction</b>	<b>Distance (mi/ft)</b>	<b>Elev/Diff (ft)</b>	<b>Site</b>	<b>DB</b>
<b>Hazardous Waste Code:</b>		D004				
<b>Waste Code Description:</b>		ARSENIC				
<b>Hazardous Waste Code:</b>		D006				
<b>Waste Code Description:</b>		CADMIUM				
<b>Hazardous Waste Code:</b>		D007				
<b>Waste Code Description:</b>		CHROMIUM				
<b>Hazardous Waste Code:</b>		D008				
<b>Waste Code Description:</b>		LEAD				
<b>Hazardous Waste Code:</b>		F002				
<b>Waste Code Description:</b>		THE FOLLOWING SPENT HALOGENATED SOLVENTS: TETRACHLOROETHYLENE, METHYLENE CHLORIDE, TRICHLOROETHYLENE, 1,1,1-TRICHLOROETHANE, CHLOROBENZENE, 1,1,2-TRICHLORO-1,2,2-TRIFLUOROETHANE, ORTHO-DICHLOROBENZENE, TRICHLOROFLUOROMETHANE, AND 1,1,2, TRICHLOROETHANE; ALL SPENT SOLVENT MIXTURES/BLENDS CONTAINING, BEFORE USE, A TOTAL OF TEN PERCENT OR MORE (BY VOLUME) OF ONE OR MORE OF THE ABOVE HALOGENATED SOLVENTS OR THOSE SOLVENTS LISTED IN F001, F004, AND F005; AND STILL BOTTOMS FROM THE RECOVERY OF THESE SPENT SOLVENTS AND SPENT SOLVENT MIXTURES.				
<b>Hazardous Waste Code:</b>		F003				
<b>Waste Code Description:</b>		THE FOLLOWING SPENT NONHALOGENATED SOLVENTS: XYLENE, ACETONE, ETHYL ACETATE, ETHYL BENZENE, ETHYL ETHER, METHYL ISOBUTYL KETONE, N-BUTYL ALCOHOL, CYCLOHEXANONE, AND METHANOL; ALL SPENT SOLVENT MIXTURES/BLENDS CONTAINING, BEFORE USE, ONLY THE ABOVE SPENT NONHALOGENATED SOLVENTS; AND ALL SPENT SOLVENT MIXTURES/BLENDS CONTAINING, BEFORE USE, ONE OR MORE OF THE ABOVE NONHALOGENATED SOLVENTS, AND A TOTAL OF TEN PERCENT OR MORE (BY VOLUME) OF ONE OR MORE OF THOSE SOLVENTS LISTED IN F001, F002, F004, AND F005; AND STILL BOTTOMS FROM THE RECOVERY OF THESE SPENT SOLVENTS AND SPENT SOLVENT MIXTURES.				
<b>Hazardous Waste Code:</b>		F005				
<b>Waste Code Description:</b>		THE FOLLOWING SPENT NONHALOGENATED SOLVENTS: TOLUENE, METHYL ETHYL KETONE, CARBON DISULFIDE, ISOBUTANOL, PYRIDINE, BENZENE, 2-ETHOXYETHANOL, AND 2-NITROPROPANE; ALL SPENT SOLVENT MIXTURES/BLENDS CONTAINING, BEFORE USE, A TOTAL OF TEN PERCENT OR MORE (BY VOLUME) OF ONE OR MORE OF THE ABOVE NONHALOGENATED SOLVENTS OR THOSE SOLVENTS LISTED IN F001, F002, OR F004; AND STILL BOTTOMS FROM THE RECOVERY OF THESE SPENT SOLVENTS AND SPENT SOLVENT MIXTURES.				
<b>Hazardous Waste Code:</b>		K062				
<b>Waste Code Description:</b>		SPENT PICKLE LIQUOR FROM STEEL FINISHING OPERATIONS OF PLANTS THAT PRODUCE IRON OR STEEL.				
<b>Hazardous Waste Code:</b>		U228				
<b>Waste Code Description:</b>		ETHENE, TRICHLORO- (OR) TRICHLOROETHYLENE				

**Hazardous Waste Handler Details**

**Sequence No:** 9  
**Receive Date:** 20080613  
**Handler Name:** US STEEL FAIRFIELD WORKS  
**Federal Waste Generator Code:** 1  
**Generator Code Description:** Large Quantity Generator  
**Source Type:** Notification

**Waste Code Details**

**Hazardous Waste Code:** D001  
**Waste Code Description:** IGNITABLE WASTE

**Hazardous Waste Code:** D002  
**Waste Code Description:** CORROSIVE WASTE

**Hazardous Waste Code:** D004  
**Waste Code Description:** ARSENIC

**Hazardous Waste Code:** D006

<b>Map Key</b>	<b>Number of Records</b>	<b>Direction</b>	<b>Distance (mi/ft)</b>	<b>Elev/Diff (ft)</b>	<b>Site</b>	<b>DB</b>
<b>Waste Code Description:</b>			CADMIUM			
<b>Hazardous Waste Code:</b>			D007			
<b>Waste Code Description:</b>			CHROMIUM			
<b>Hazardous Waste Code:</b>			D008			
<b>Waste Code Description:</b>			LEAD			
<b>Hazardous Waste Code:</b>			D009			
<b>Waste Code Description:</b>			MERCURY			
<b>Hazardous Waste Code:</b>			D010			
<b>Waste Code Description:</b>			SELENIUM			
<b>Hazardous Waste Code:</b>			F002			
<b>Waste Code Description:</b>			THE FOLLOWING SPENT HALOGENATED SOLVENTS: TETRACHLOROETHYLENE, METHYLENE CHLORIDE, TRICHLOROETHYLENE, 1,1,1-TRICHLOROETHANE, CHLOROBENZENE, 1,1,2-TRICHLORO-1,2,2-TRIFLUOROETHANE, ORTHO-DICHLOROBENZENE, TRICHLOROFLUOROMETHANE, AND 1,1,2, TRICHLOROETHANE; ALL SPENT SOLVENT MIXTURES/BLENDS CONTAINING, BEFORE USE, A TOTAL OF TEN PERCENT OR MORE (BY VOLUME) OF ONE OR MORE OF THE ABOVE HALOGENATED SOLVENTS OR THOSE SOLVENTS LISTED IN F001, F004, AND F005; AND STILL BOTTOMS FROM THE RECOVERY OF THESE SPENT SOLVENTS AND SPENT SOLVENT MIXTURES.			
<b>Hazardous Waste Code:</b>			F003			
<b>Waste Code Description:</b>			THE FOLLOWING SPENT NONHALOGENATED SOLVENTS: XYLENE, ACETONE, ETHYL ACETATE, ETHYL BENZENE, ETHYL ETHER, METHYL ISOBUTYL KETONE, N-BUTYL ALCOHOL, CYCLOHEXANONE, AND METHANOL; ALL SPENT SOLVENT MIXTURES/BLENDS CONTAINING, BEFORE USE, ONLY THE ABOVE SPENT NONHALOGENATED SOLVENTS; AND ALL SPENT SOLVENT MIXTURES/BLENDS CONTAINING, BEFORE USE, ONE OR MORE OF THE ABOVE NONHALOGENATED SOLVENTS, AND A TOTAL OF TEN PERCENT OR MORE (BY VOLUME) OF ONE OR MORE OF THOSE SOLVENTS LISTED IN F001, F002, F004, AND F005; AND STILL BOTTOMS FROM THE RECOVERY OF THESE SPENT SOLVENTS AND SPENT SOLVENT MIXTURES.			
<b>Hazardous Waste Code:</b>			F005			
<b>Waste Code Description:</b>			THE FOLLOWING SPENT NONHALOGENATED SOLVENTS: TOLUENE, METHYL ETHYL KETONE, CARBON DISULFIDE, ISOBUTANOL, PYRIDINE, BENZENE, 2-ETHOXYETHANOL, AND 2-NITROPROPANE; ALL SPENT SOLVENT MIXTURES/BLENDS CONTAINING, BEFORE USE, A TOTAL OF TEN PERCENT OR MORE (BY VOLUME) OF ONE OR MORE OF THE ABOVE NONHALOGENATED SOLVENTS OR THOSE SOLVENTS LISTED IN F001, F002, OR F004; AND STILL BOTTOMS FROM THE RECOVERY OF THESE SPENT SOLVENTS AND SPENT SOLVENT MIXTURES.			
<b>Hazardous Waste Code:</b>			K062			
<b>Waste Code Description:</b>			SPENT PICKLE LIQUOR FROM STEEL FINISHING OPERATIONS OF PLANTS THAT PRODUCE IRON OR STEEL.			
<b>Hazardous Waste Code:</b>			U228			
<b>Waste Code Description:</b>			ETHENE, TRICHLORO- (OR) TRICHLOROETHYLENE			

**Hazardous Waste Handler Details**

**Sequence No:** 10  
**Receive Date:** 20090610  
**Handler Name:** US STEEL FAIRFIELD WORKS  
**Federal Waste Generator Code:** 1  
**Generator Code Description:** Large Quantity Generator  
**Source Type:** Notification

**Waste Code Details**

**Hazardous Waste Code:** D001  
**Waste Code Description:** IGNITABLE WASTE

**Hazardous Waste Code:** D002  
**Waste Code Description:** CORROSIVE WASTE

**Hazardous Waste Code:** D004  
**Waste Code Description:** ARSENIC

<b>Map Key</b>	<b>Number of Records</b>	<b>Direction</b>	<b>Distance (mi/ft)</b>	<b>Elev/Diff (ft)</b>	<b>Site</b>	<b>DB</b>
<b>Hazardous Waste Code:</b>			D006			
<b>Waste Code Description:</b>			CADMIUM			
<b>Hazardous Waste Code:</b>			D007			
<b>Waste Code Description:</b>			CHROMIUM			
<b>Hazardous Waste Code:</b>			D008			
<b>Waste Code Description:</b>			LEAD			
<b>Hazardous Waste Code:</b>			D010			
<b>Waste Code Description:</b>			SELENIUM			
<b>Hazardous Waste Code:</b>			F002			
<b>Waste Code Description:</b>			THE FOLLOWING SPENT HALOGENATED SOLVENTS: TETRACHLOROETHYLENE, METHYLENE CHLORIDE, TRICHLOROETHYLENE, 1,1,1-TRICHLOROETHANE, CHLOROBENZENE, 1,1,2-TRICHLORO-1,2,2-TRIFLUOROETHANE, ORTHO-DICHLOROBENZENE, TRICHLOROFLUOROMETHANE, AND 1,1,2, TRICHLOROETHANE; ALL SPENT SOLVENT MIXTURES/BLENDS CONTAINING, BEFORE USE, A TOTAL OF TEN PERCENT OR MORE (BY VOLUME) OF ONE OR MORE OF THE ABOVE HALOGENATED SOLVENTS OR THOSE SOLVENTS LISTED IN F001, F004, AND F005; AND STILL BOTTOMS FROM THE RECOVERY OF THESE SPENT SOLVENTS AND SPENT SOLVENT MIXTURES.			
<b>Hazardous Waste Code:</b>			F003			
<b>Waste Code Description:</b>			THE FOLLOWING SPENT NONHALOGENATED SOLVENTS: XYLENE, ACETONE, ETHYL ACETATE, ETHYL BENZENE, ETHYL ETHER, METHYL ISOBUTYL KETONE, N-BUTYL ALCOHOL, CYCLOHEXANONE, AND METHANOL; ALL SPENT SOLVENT MIXTURES/BLENDS CONTAINING, BEFORE USE, ONLY THE ABOVE SPENT NONHALOGENATED SOLVENTS; AND ALL SPENT SOLVENT MIXTURES/BLENDS CONTAINING, BEFORE USE, ONE OR MORE OF THE ABOVE NONHALOGENATED SOLVENTS, AND A TOTAL OF TEN PERCENT OR MORE (BY VOLUME) OF ONE OR MORE OF THOSE SOLVENTS LISTED IN F001, F002, F004, AND F005; AND STILL BOTTOMS FROM THE RECOVERY OF THESE SPENT SOLVENTS AND SPENT SOLVENT MIXTURES.			
<b>Hazardous Waste Code:</b>			F005			
<b>Waste Code Description:</b>			THE FOLLOWING SPENT NONHALOGENATED SOLVENTS: TOLUENE, METHYL ETHYL KETONE, CARBON DISULFIDE, ISOBUTANOL, PYRIDINE, BENZENE, 2-ETHOXYETHANOL, AND 2-NITROPROPANE; ALL SPENT SOLVENT MIXTURES/BLENDS CONTAINING, BEFORE USE, A TOTAL OF TEN PERCENT OR MORE (BY VOLUME) OF ONE OR MORE OF THE ABOVE NONHALOGENATED SOLVENTS OR THOSE SOLVENTS LISTED IN F001, F002, OR F004; AND STILL BOTTOMS FROM THE RECOVERY OF THESE SPENT SOLVENTS AND SPENT SOLVENT MIXTURES.			
<b>Hazardous Waste Code:</b>			K062			
<b>Waste Code Description:</b>			SPENT PICKLE LIQUOR FROM STEEL FINISHING OPERATIONS OF PLANTS THAT PRODUCE IRON OR STEEL.			
<b>Hazardous Waste Code:</b>			U228			
<b>Waste Code Description:</b>			ETHENE, TRICHLORO- (OR) TRICHLOROETHYLENE			
<b><u>Hazardous Waste Handler Details</u></b>						
<b>Sequence No:</b>			2			
<b>Receive Date:</b>			20100419			
<b>Handler Name:</b>			UNITED STATES STEEL CORPORATION			
<b>Federal Waste Generator Code:</b>			1			
<b>Generator Code Description:</b>			Large Quantity Generator			
<b>Source Type:</b>			Annual/Biennial Report update with Notification			
<b><u>Waste Code Details</u></b>						
<b>Hazardous Waste Code:</b>			D001			
<b>Waste Code Description:</b>			IGNITABLE WASTE			
<b>Hazardous Waste Code:</b>			D002			
<b>Waste Code Description:</b>			CORROSIVE WASTE			
<b>Hazardous Waste Code:</b>			D007			
<b>Waste Code Description:</b>			CHROMIUM			

<b>Map Key</b>	<b>Number of Records</b>	<b>Direction</b>	<b>Distance (mi/ft)</b>	<b>Elev/Diff (ft)</b>	<b>Site</b>	<b>DB</b>
<b>Hazardous Waste Code:</b>		D008				
<b>Waste Code Description:</b>		LEAD				
<b>Hazardous Waste Code:</b>		F002				
<b>Waste Code Description:</b>		THE FOLLOWING SPENT HALOGENATED SOLVENTS: TETRACHLOROETHYLENE, METHYLENE CHLORIDE, TRICHLOROETHYLENE, 1,1,1-TRICHLOROETHANE, CHLOROBENZENE, 1,1,2-TRICHLORO-1,2,2-TRIFLUOROETHANE, ORTHO-DICHLOROBENZENE, TRICHLOROFLUOROMETHANE, AND 1,1,2, TRICHLOROETHANE; ALL SPENT SOLVENT MIXTURES/BLENDS CONTAINING, BEFORE USE, A TOTAL OF TEN PERCENT OR MORE (BY VOLUME) OF ONE OR MORE OF THE ABOVE HALOGENATED SOLVENTS OR THOSE SOLVENTS LISTED IN F001, F004, AND F005; AND STILL BOTTOMS FROM THE RECOVERY OF THESE SPENT SOLVENTS AND SPENT SOLVENT MIXTURES.				
<b>Hazardous Waste Code:</b>		F003				
<b>Waste Code Description:</b>		THE FOLLOWING SPENT NONHALOGENATED SOLVENTS: XYLENE, ACETONE, ETHYL ACETATE, ETHYL BENZENE, ETHYL ETHER, METHYL ISOBUTYL KETONE, N-BUTYL ALCOHOL, CYCLOHEXANONE, AND METHANOL; ALL SPENT SOLVENT MIXTURES/BLENDS CONTAINING, BEFORE USE, ONLY THE ABOVE SPENT NONHALOGENATED SOLVENTS; AND ALL SPENT SOLVENT MIXTURES/BLENDS CONTAINING, BEFORE USE, ONE OR MORE OF THE ABOVE NONHALOGENATED SOLVENTS, AND A TOTAL OF TEN PERCENT OR MORE (BY VOLUME) OF ONE OR MORE OF THOSE SOLVENTS LISTED IN F001, F002, F004, AND F005; AND STILL BOTTOMS FROM THE RECOVERY OF THESE SPENT SOLVENTS AND SPENT SOLVENT MIXTURES.				
<b>Hazardous Waste Code:</b>		F005				
<b>Waste Code Description:</b>		THE FOLLOWING SPENT NONHALOGENATED SOLVENTS: TOLUENE, METHYL ETHYL KETONE, CARBON DISULFIDE, ISOBUTANOL, PYRIDINE, BENZENE, 2-ETHOXYETHANOL, AND 2-NITROPROPANE; ALL SPENT SOLVENT MIXTURES/BLENDS CONTAINING, BEFORE USE, A TOTAL OF TEN PERCENT OR MORE (BY VOLUME) OF ONE OR MORE OF THE ABOVE NONHALOGENATED SOLVENTS OR THOSE SOLVENTS LISTED IN F001, F002, OR F004; AND STILL BOTTOMS FROM THE RECOVERY OF THESE SPENT SOLVENTS AND SPENT SOLVENT MIXTURES.				

**Hazardous Waste Handler Details**

**Sequence No:** 11  
**Receive Date:** 20100616  
**Handler Name:** US STEEL FAIRFIELD WORKS  
**Federal Waste Generator Code:** 1  
**Generator Code Description:** Large Quantity Generator  
**Source Type:** Notification

**Waste Code Details**

**Hazardous Waste Code:** D001  
**Waste Code Description:** IGNITABLE WASTE

**Hazardous Waste Code:** D002  
**Waste Code Description:** CORROSIVE WASTE

**Hazardous Waste Code:** D007  
**Waste Code Description:** CHROMIUM

**Hazardous Waste Code:** D008  
**Waste Code Description:** LEAD

**Hazardous Waste Code:** F002  
**Waste Code Description:** THE FOLLOWING SPENT HALOGENATED SOLVENTS: TETRACHLOROETHYLENE, METHYLENE CHLORIDE, TRICHLOROETHYLENE, 1,1,1-TRICHLOROETHANE, CHLOROBENZENE, 1,1,2-TRICHLORO-1,2,2-TRIFLUOROETHANE, ORTHO-DICHLOROBENZENE, TRICHLOROFLUOROMETHANE, AND 1,1,2, TRICHLOROETHANE; ALL SPENT SOLVENT MIXTURES/BLENDS CONTAINING, BEFORE USE, A TOTAL OF TEN PERCENT OR MORE (BY VOLUME) OF ONE OR MORE OF THE ABOVE HALOGENATED SOLVENTS OR THOSE SOLVENTS LISTED IN F001, F004, AND F005; AND STILL BOTTOMS FROM THE RECOVERY OF THESE SPENT SOLVENTS AND SPENT SOLVENT MIXTURES.

**Hazardous Waste Code:** F003  
**Waste Code Description:** THE FOLLOWING SPENT NONHALOGENATED SOLVENTS: XYLENE, ACETONE, ETHYL ACETATE, ETHYL BENZENE, ETHYL ETHER, METHYL ISOBUTYL KETONE, N-BUTYL ALCOHOL, CYCLOHEXANONE, AND METHANOL; ALL SPENT SOLVENT MIXTURES/BLENDS CONTAINING, BEFORE USE, ONLY THE ABOVE SPENT NONHALOGENATED SOLVENTS; AND ALL SPENT SOLVENT MIXTURES/BLENDS CONTAINING, BEFORE USE, ONE OR MORE OF THE ABOVE NONHALOGENATED SOLVENTS, AND A TOTAL OF TEN



<b>Map Key</b>	<b>Number of Records</b>	<b>Direction</b>	<b>Distance (mi/ft)</b>	<b>Elev/Diff (ft)</b>	<b>Site</b>	<b>DB</b>
					PERCENT OR MORE (BY VOLUME) OF ONE OR MORE OF THOSE SOLVENTS LISTED IN F001, F002, F004, AND F005; AND STILL BOTTOMS FROM THE RECOVERY OF THESE SPENT SOLVENTS AND SPENT SOLVENT MIXTURES.	
<b>Hazardous Waste Code:</b>			F005			
<b>Waste Code Description:</b>			THE FOLLOWING SPENT NONHALOGENATED SOLVENTS: TOLUENE, METHYL ETHYL KETONE, CARBON DISULFIDE, ISOBUTANOL, PYRIDINE, BENZENE, 2-ETHOXYETHANOL, AND 2-NITROPROPANE; ALL SPENT SOLVENT MIXTURES/BLENDS CONTAINING, BEFORE USE, A TOTAL OF TEN PERCENT OR MORE (BY VOLUME) OF ONE OR MORE OF THE ABOVE NONHALOGENATED SOLVENTS OR THOSE SOLVENTS LISTED IN F001, F002, OR F004; AND STILL BOTTOMS FROM THE RECOVERY OF THESE SPENT SOLVENTS AND SPENT SOLVENT MIXTURES.			
<b><u>Hazardous Waste Handler Details</u></b>						
<b>Sequence No:</b>			12			
<b>Receive Date:</b>			20110620			
<b>Handler Name:</b>			US STEEL FAIRFIELD WORKS			
<b>Federal Waste Generator Code:</b>			1			
<b>Generator Code Description:</b>			Large Quantity Generator			
<b>Source Type:</b>			Notification			
<b><u>Waste Code Details</u></b>						
<b>Hazardous Waste Code:</b>			D001			
<b>Waste Code Description:</b>			IGNITABLE WASTE			
<b>Hazardous Waste Code:</b>			D002			
<b>Waste Code Description:</b>			CORROSIVE WASTE			
<b>Hazardous Waste Code:</b>			D004			
<b>Waste Code Description:</b>			ARSENIC			
<b>Hazardous Waste Code:</b>			D006			
<b>Waste Code Description:</b>			CADMIUM			
<b>Hazardous Waste Code:</b>			D007			
<b>Waste Code Description:</b>			CHROMIUM			
<b>Hazardous Waste Code:</b>			D008			
<b>Waste Code Description:</b>			LEAD			
<b>Hazardous Waste Code:</b>			D010			
<b>Waste Code Description:</b>			SELENIUM			
<b>Hazardous Waste Code:</b>			F002			
<b>Waste Code Description:</b>			THE FOLLOWING SPENT HALOGENATED SOLVENTS: TETRACHLOROETHYLENE, METHYLENE CHLORIDE, TRICHLOROETHYLENE, 1,1,1-TRICHLOROETHANE, CHLOROBENZENE, 1,1,2-TRICHLORO-1,2,2-TRIFLUOROETHANE, ORTHO-DICHLOROBENZENE, TRICHLOROFLUOROMETHANE, AND 1,1,2, TRICHLOROETHANE; ALL SPENT SOLVENT MIXTURES/BLENDS CONTAINING, BEFORE USE, A TOTAL OF TEN PERCENT OR MORE (BY VOLUME) OF ONE OR MORE OF THE ABOVE HALOGENATED SOLVENTS OR THOSE SOLVENTS LISTED IN F001, F004, AND F005; AND STILL BOTTOMS FROM THE RECOVERY OF THESE SPENT SOLVENTS AND SPENT SOLVENT MIXTURES.			
<b>Hazardous Waste Code:</b>			F003			
<b>Waste Code Description:</b>			THE FOLLOWING SPENT NONHALOGENATED SOLVENTS: XYLENE, ACETONE, ETHYL ACETATE, ETHYL BENZENE, ETHYL ETHER, METHYL ISOBUTYL KETONE, N-BUTYL ALCOHOL, CYCLOHEXANONE, AND METHANOL; ALL SPENT SOLVENT MIXTURES/BLENDS CONTAINING, BEFORE USE, ONLY THE ABOVE SPENT NONHALOGENATED SOLVENTS; AND ALL SPENT SOLVENT MIXTURES/BLENDS CONTAINING, BEFORE USE, ONE OR MORE OF THE ABOVE NONHALOGENATED SOLVENTS, AND A TOTAL OF TEN PERCENT OR MORE (BY VOLUME) OF ONE OR MORE OF THOSE SOLVENTS LISTED IN F001, F002, F004, AND F005; AND STILL BOTTOMS FROM THE RECOVERY OF THESE SPENT SOLVENTS AND SPENT SOLVENT MIXTURES.			
<b>Hazardous Waste Code:</b>			F005			
<b>Waste Code Description:</b>			THE FOLLOWING SPENT NONHALOGENATED SOLVENTS: TOLUENE, METHYL ETHYL KETONE, CARBON DISULFIDE, ISOBUTANOL, PYRIDINE, BENZENE, 2-ETHOXYETHANOL, AND 2-NITROPROPANE; ALL SPENT SOLVENT MIXTURES/BLENDS CONTAINING, BEFORE USE, A TOTAL OF TEN PERCENT OR MORE (BY			

Map Key	Number of Records	Direction	Distance (mi/ft)	Elev/Diff (ft)	Site	DB
---------	-------------------	-----------	------------------	----------------	------	----

VOLUME) OF ONE OR MORE OF THE ABOVE NONHALOGENATED SOLVENTS OR THOSE SOLVENTS LISTED IN F001, F002, OR F004; AND STILL BOTTOMS FROM THE RECOVERY OF THESE SPENT SOLVENTS AND SPENT SOLVENT MIXTURES.

**Hazardous Waste Code:** K062  
**Waste Code Description:** SPENT PICKLE LIQUOR FROM STEEL FINISHING OPERATIONS OF PLANTS THAT PRODUCE IRON OR STEEL.

**Hazardous Waste Handler Details**

**Sequence No:** 3  
**Receive Date:** 20120227  
**Handler Name:** UNITED STATES STEEL CORPORATION  
**Federal Waste Generator Code:** 1  
**Generator Code Description:** Large Quantity Generator  
**Source Type:** Annual/Biennial Report update with Notification

**Waste Code Details**

**Hazardous Waste Code:** D001  
**Waste Code Description:** IGNITABLE WASTE

**Hazardous Waste Code:** D002  
**Waste Code Description:** CORROSIVE WASTE

**Hazardous Waste Code:** D007  
**Waste Code Description:** CHROMIUM

**Hazardous Waste Code:** D040  
**Waste Code Description:** TRICHLOROETHYLENE

**Hazardous Waste Code:** F002  
**Waste Code Description:** THE FOLLOWING SPENT HALOGENATED SOLVENTS: TETRACHLOROETHYLENE, METHYLENE CHLORIDE, TRICHLOROETHYLENE, 1,1,1-TRICHLOROETHANE, CHLOROBENZENE, 1,1,2-TRICHLORO-1,2,2-TRIFLUOROETHANE, ORTHO-DICHLOROBENZENE, TRICHLOROFLUOROMETHANE, AND 1,1,2, TRICHLOROETHANE; ALL SPENT SOLVENT MIXTURES/BLENDS CONTAINING, BEFORE USE, A TOTAL OF TEN PERCENT OR MORE (BY VOLUME) OF ONE OR MORE OF THE ABOVE HALOGENATED SOLVENTS OR THOSE SOLVENTS LISTED IN F001, F004, AND F005; AND STILL BOTTOMS FROM THE RECOVERY OF THESE SPENT SOLVENTS AND SPENT SOLVENT MIXTURES.

**Hazardous Waste Code:** F003  
**Waste Code Description:** THE FOLLOWING SPENT NONHALOGENATED SOLVENTS: XYLENE, ACETONE, ETHYL ACETATE, ETHYL BENZENE, ETHYL ETHER, METHYL ISOBUTYL KETONE, N-BUTYL ALCOHOL, CYCLOHEXANONE, AND METHANOL; ALL SPENT SOLVENT MIXTURES/BLENDS CONTAINING, BEFORE USE, ONLY THE ABOVE SPENT NONHALOGENATED SOLVENTS; AND ALL SPENT SOLVENT MIXTURES/BLENDS CONTAINING, BEFORE USE, ONE OR MORE OF THE ABOVE NONHALOGENATED SOLVENTS, AND A TOTAL OF TEN PERCENT OR MORE (BY VOLUME) OF ONE OR MORE OF THOSE SOLVENTS LISTED IN F001, F002, F004, AND F005; AND STILL BOTTOMS FROM THE RECOVERY OF THESE SPENT SOLVENTS AND SPENT SOLVENT MIXTURES.

**Hazardous Waste Code:** F005  
**Waste Code Description:** THE FOLLOWING SPENT NONHALOGENATED SOLVENTS: TOLUENE, METHYL ETHYL KETONE, CARBON DISULFIDE, ISOBUTANOL, PYRIDINE, BENZENE, 2-ETHOXYETHANOL, AND 2-NITROPROPANE; ALL SPENT SOLVENT MIXTURES/BLENDS CONTAINING, BEFORE USE, A TOTAL OF TEN PERCENT OR MORE (BY VOLUME) OF ONE OR MORE OF THE ABOVE NONHALOGENATED SOLVENTS OR THOSE SOLVENTS LISTED IN F001, F002, OR F004; AND STILL BOTTOMS FROM THE RECOVERY OF THESE SPENT SOLVENTS AND SPENT SOLVENT MIXTURES.

**Hazardous Waste Handler Details**

**Sequence No:** 13  
**Receive Date:** 20120618  
**Handler Name:** US STEEL FAIRFIELD WORKS  
**Federal Waste Generator Code:** 1  
**Generator Code Description:** Large Quantity Generator  
**Source Type:** Notification

<i>Map Key</i>	<i>Number of Records</i>	<i>Direction</i>	<i>Distance (mi/ft)</i>	<i>Elev/Diff (ft)</i>	<i>Site</i>	<i>DB</i>
----------------	--------------------------	------------------	-------------------------	-----------------------	-------------	-----------

**Waste Code Details**

<b>Hazardous Waste Code:</b>	D001
<b>Waste Code Description:</b>	IGNITABLE WASTE
<b>Hazardous Waste Code:</b>	D002
<b>Waste Code Description:</b>	CORROSIVE WASTE
<b>Hazardous Waste Code:</b>	D004
<b>Waste Code Description:</b>	ARSENIC
<b>Hazardous Waste Code:</b>	D006
<b>Waste Code Description:</b>	CADMIUM
<b>Hazardous Waste Code:</b>	D007
<b>Waste Code Description:</b>	CHROMIUM
<b>Hazardous Waste Code:</b>	D008
<b>Waste Code Description:</b>	LEAD
<b>Hazardous Waste Code:</b>	D010
<b>Waste Code Description:</b>	SELENIUM
<b>Hazardous Waste Code:</b>	F002
<b>Waste Code Description:</b>	THE FOLLOWING SPENT HALOGENATED SOLVENTS: TETRACHLOROETHYLENE, METHYLENE CHLORIDE, TRICHLOROETHYLENE, 1,1,1-TRICHLOROETHANE, CHLOROBENZENE, 1,1,2-TRICHLORO-1,2,2-TRIFLUOROETHANE, ORTHO-DICHLOROBENZENE, TRICHLOROFLUOROMETHANE, AND 1,1,2, TRICHLOROETHANE; ALL SPENT SOLVENT MIXTURES/BLENDS CONTAINING, BEFORE USE, A TOTAL OF TEN PERCENT OR MORE (BY VOLUME) OF ONE OR MORE OF THE ABOVE HALOGENATED SOLVENTS OR THOSE SOLVENTS LISTED IN F001, F004, AND F005; AND STILL BOTTOMS FROM THE RECOVERY OF THESE SPENT SOLVENTS AND SPENT SOLVENT MIXTURES.
<b>Hazardous Waste Code:</b>	F003
<b>Waste Code Description:</b>	THE FOLLOWING SPENT NONHALOGENATED SOLVENTS: XYLENE, ACETONE, ETHYL ACETATE, ETHYL BENZENE, ETHYL ETHER, METHYL ISOBUTYL KETONE, N-BUTYL ALCOHOL, CYCLOHEXANONE, AND METHANOL; ALL SPENT SOLVENT MIXTURES/BLENDS CONTAINING, BEFORE USE, ONLY THE ABOVE SPENT NONHALOGENATED SOLVENTS; AND ALL SPENT SOLVENT MIXTURES/BLENDS CONTAINING, BEFORE USE, ONE OR MORE OF THE ABOVE NONHALOGENATED SOLVENTS, AND A TOTAL OF TEN PERCENT OR MORE (BY VOLUME) OF ONE OR MORE OF THOSE SOLVENTS LISTED IN F001, F002, F004, AND F005; AND STILL BOTTOMS FROM THE RECOVERY OF THESE SPENT SOLVENTS AND SPENT SOLVENT MIXTURES.
<b>Hazardous Waste Code:</b>	F005
<b>Waste Code Description:</b>	THE FOLLOWING SPENT NONHALOGENATED SOLVENTS: TOLUENE, METHYL ETHYL KETONE, CARBON DISULFIDE, ISOBUTANOL, PYRIDINE, BENZENE, 2-ETHOXYETHANOL, AND 2-NITROPROPANE; ALL SPENT SOLVENT MIXTURES/BLENDS CONTAINING, BEFORE USE, A TOTAL OF TEN PERCENT OR MORE (BY VOLUME) OF ONE OR MORE OF THE ABOVE NONHALOGENATED SOLVENTS OR THOSE SOLVENTS LISTED IN F001, F002, OR F004; AND STILL BOTTOMS FROM THE RECOVERY OF THESE SPENT SOLVENTS AND SPENT SOLVENT MIXTURES.
<b>Hazardous Waste Code:</b>	K062
<b>Waste Code Description:</b>	SPENT PICKLE LIQUOR FROM STEEL FINISHING OPERATIONS OF PLANTS THAT PRODUCE IRON OR STEEL.

**Hazardous Waste Handler Details**

<b>Sequence No:</b>	14
<b>Receive Date:</b>	20130617
<b>Handler Name:</b>	US STEEL FAIRFIELD WORKS
<b>Federal Waste Generator Code:</b>	1
<b>Generator Code Description:</b>	Large Quantity Generator
<b>Source Type:</b>	Notification

**Waste Code Details**

<b>Map Key</b>	<b>Number of Records</b>	<b>Direction</b>	<b>Distance (mi/ft)</b>	<b>Elev/Diff (ft)</b>	<b>Site</b>	<b>DB</b>
<b>Hazardous Waste Code:</b>			D001			
<b>Waste Code Description:</b>			IGNITABLE WASTE			
<b>Hazardous Waste Code:</b>			D002			
<b>Waste Code Description:</b>			CORROSIVE WASTE			
<b>Hazardous Waste Code:</b>			D004			
<b>Waste Code Description:</b>			ARSENIC			
<b>Hazardous Waste Code:</b>			D006			
<b>Waste Code Description:</b>			CADMIUM			
<b>Hazardous Waste Code:</b>			D007			
<b>Waste Code Description:</b>			CHROMIUM			
<b>Hazardous Waste Code:</b>			D008			
<b>Waste Code Description:</b>			LEAD			
<b>Hazardous Waste Code:</b>			D010			
<b>Waste Code Description:</b>			SELENIUM			
<b>Hazardous Waste Code:</b>			F002			
<b>Waste Code Description:</b>			THE FOLLOWING SPENT HALOGENATED SOLVENTS: TETRACHLOROETHYLENE, METHYLENE CHLORIDE, TRICHLOROETHYLENE, 1,1,1-TRICHLOROETHANE, CHLOROBENZENE, 1,1,2-TRICHLORO-1,2,2-TRIFLUOROETHANE, ORTHO-DICHLOROBENZENE, TRICHLOROFLUOROMETHANE, AND 1,1,2, TRICHLOROETHANE; ALL SPENT SOLVENT MIXTURES/BLENDS CONTAINING, BEFORE USE, A TOTAL OF TEN PERCENT OR MORE (BY VOLUME) OF ONE OR MORE OF THE ABOVE HALOGENATED SOLVENTS OR THOSE SOLVENTS LISTED IN F001, F004, AND F005; AND STILL BOTTOMS FROM THE RECOVERY OF THESE SPENT SOLVENTS AND SPENT SOLVENT MIXTURES.			
<b>Hazardous Waste Code:</b>			F003			
<b>Waste Code Description:</b>			THE FOLLOWING SPENT NONHALOGENATED SOLVENTS: XYLENE, ACETONE, ETHYL ACETATE, ETHYL BENZENE, ETHYL ETHER, METHYL ISOBUTYL KETONE, N-BUTYL ALCOHOL, CYCLOHEXANONE, AND METHANOL; ALL SPENT SOLVENT MIXTURES/BLENDS CONTAINING, BEFORE USE, ONLY THE ABOVE SPENT NONHALOGENATED SOLVENTS; AND ALL SPENT SOLVENT MIXTURES/BLENDS CONTAINING, BEFORE USE, ONE OR MORE OF THE ABOVE NONHALOGENATED SOLVENTS, AND A TOTAL OF TEN PERCENT OR MORE (BY VOLUME) OF ONE OR MORE OF THOSE SOLVENTS LISTED IN F001, F002, F004, AND F005; AND STILL BOTTOMS FROM THE RECOVERY OF THESE SPENT SOLVENTS AND SPENT SOLVENT MIXTURES.			
<b>Hazardous Waste Code:</b>			F005			
<b>Waste Code Description:</b>			THE FOLLOWING SPENT NONHALOGENATED SOLVENTS: TOLUENE, METHYL ETHYL KETONE, CARBON DISULFIDE, ISOBUTANOL, PYRIDINE, BENZENE, 2-ETHOXYETHANOL, AND 2-NITROPROPANE; ALL SPENT SOLVENT MIXTURES/BLENDS CONTAINING, BEFORE USE, A TOTAL OF TEN PERCENT OR MORE (BY VOLUME) OF ONE OR MORE OF THE ABOVE NONHALOGENATED SOLVENTS OR THOSE SOLVENTS LISTED IN F001, F002, OR F004; AND STILL BOTTOMS FROM THE RECOVERY OF THESE SPENT SOLVENTS AND SPENT SOLVENT MIXTURES.			
<b>Hazardous Waste Code:</b>			K062			
<b>Waste Code Description:</b>			SPENT PICKLE LIQUOR FROM STEEL FINISHING OPERATIONS OF PLANTS THAT PRODUCE IRON OR STEEL.			

**Hazardous Waste Handler Details**

**Sequence No:** 4  
**Receive Date:** 20140303  
**Handler Name:** US STEEL CORPORATION  
**Federal Waste Generator Code:** 1  
**Generator Code Description:** Large Quantity Generator  
**Source Type:** Annual/Biennial Report update with Notification

**Waste Code Details**

**Hazardous Waste Code:** D001  
**Waste Code Description:** IGNITABLE WASTE  
**Hazardous Waste Code:** D002

<b>Map Key</b>	<b>Number of Records</b>	<b>Direction</b>	<b>Distance (mi/ft)</b>	<b>Elev/Diff (ft)</b>	<b>Site</b>	<b>DB</b>
<b>Waste Code Description:</b>		CORROSIVE WASTE				
<b>Hazardous Waste Code:</b>		D004				
<b>Waste Code Description:</b>		ARSENIC				
<b>Hazardous Waste Code:</b>		D006				
<b>Waste Code Description:</b>		CADMIUM				
<b>Hazardous Waste Code:</b>		D007				
<b>Waste Code Description:</b>		CHROMIUM				
<b>Hazardous Waste Code:</b>		D008				
<b>Waste Code Description:</b>		LEAD				
<b>Hazardous Waste Code:</b>		D010				
<b>Waste Code Description:</b>		SELENIUM				
<b>Hazardous Waste Code:</b>		D035				
<b>Waste Code Description:</b>		METHYL ETHYL KETONE				
<b>Hazardous Waste Code:</b>		F002				
<b>Waste Code Description:</b>		THE FOLLOWING SPENT HALOGENATED SOLVENTS: TETRACHLOROETHYLENE, METHYLENE CHLORIDE, TRICHLOROETHYLENE, 1,1,1-TRICHLOROETHANE, CHLOROBENZENE, 1,1,2-TRICHLORO-1,2,2-TRIFLUOROETHANE, ORTHO-DICHLOROBENZENE, TRICHLOROFLUOROMETHANE, AND 1,1,2, TRICHLOROETHANE; ALL SPENT SOLVENT MIXTURES/BLENDS CONTAINING, BEFORE USE, A TOTAL OF TEN PERCENT OR MORE (BY VOLUME) OF ONE OR MORE OF THE ABOVE HALOGENATED SOLVENTS OR THOSE SOLVENTS LISTED IN F001, F004, AND F005; AND STILL BOTTOMS FROM THE RECOVERY OF THESE SPENT SOLVENTS AND SPENT SOLVENT MIXTURES.				
<b>Hazardous Waste Code:</b>		F003				
<b>Waste Code Description:</b>		THE FOLLOWING SPENT NONHALOGENATED SOLVENTS: XYLENE, ACETONE, ETHYL ACETATE, ETHYL BENZENE, ETHYL ETHER, METHYL ISOBUTYL KETONE, N-BUTYL ALCOHOL, CYCLOHEXANONE, AND METHANOL; ALL SPENT SOLVENT MIXTURES/BLENDS CONTAINING, BEFORE USE, ONLY THE ABOVE SPENT NONHALOGENATED SOLVENTS; AND ALL SPENT SOLVENT MIXTURES/BLENDS CONTAINING, BEFORE USE, ONE OR MORE OF THE ABOVE NONHALOGENATED SOLVENTS, AND A TOTAL OF TEN PERCENT OR MORE (BY VOLUME) OF ONE OR MORE OF THOSE SOLVENTS LISTED IN F001, F002, F004, AND F005; AND STILL BOTTOMS FROM THE RECOVERY OF THESE SPENT SOLVENTS AND SPENT SOLVENT MIXTURES.				
<b>Hazardous Waste Code:</b>		F005				
<b>Waste Code Description:</b>		THE FOLLOWING SPENT NONHALOGENATED SOLVENTS: TOLUENE, METHYL ETHYL KETONE, CARBON DISULFIDE, ISOBUTANOL, PYRIDINE, BENZENE, 2-ETHOXYETHANOL, AND 2-NITROPROPANE; ALL SPENT SOLVENT MIXTURES/BLENDS CONTAINING, BEFORE USE, A TOTAL OF TEN PERCENT OR MORE (BY VOLUME) OF ONE OR MORE OF THE ABOVE NONHALOGENATED SOLVENTS OR THOSE SOLVENTS LISTED IN F001, F002, OR F004; AND STILL BOTTOMS FROM THE RECOVERY OF THESE SPENT SOLVENTS AND SPENT SOLVENT MIXTURES.				
<b>Hazardous Waste Code:</b>		K062				
<b>Waste Code Description:</b>		SPENT PICKLE LIQUOR FROM STEEL FINISHING OPERATIONS OF PLANTS THAT PRODUCE IRON OR STEEL.				

**Hazardous Waste Handler Details**

**Sequence No:** 15  
**Receive Date:** 20140613  
**Handler Name:** US STEEL FAIRFIELD WORKS  
**Federal Waste Generator Code:** 1  
**Generator Code Description:** Large Quantity Generator  
**Source Type:** Notification

**Waste Code Details**

**Hazardous Waste Code:** D001  
**Waste Code Description:** IGNITABLE WASTE

**Hazardous Waste Code:** D002  
**Waste Code Description:** CORROSIVE WASTE

<b>Map Key</b>	<b>Number of Records</b>	<b>Direction</b>	<b>Distance (mi/ft)</b>	<b>Elev/Diff (ft)</b>	<b>Site</b>	<b>DB</b>
<b>Hazardous Waste Code:</b>		D004				
<b>Waste Code Description:</b>		ARSENIC				
<b>Hazardous Waste Code:</b>		D006				
<b>Waste Code Description:</b>		CADMIUM				
<b>Hazardous Waste Code:</b>		D007				
<b>Waste Code Description:</b>		CHROMIUM				
<b>Hazardous Waste Code:</b>		D008				
<b>Waste Code Description:</b>		LEAD				
<b>Hazardous Waste Code:</b>		D010				
<b>Waste Code Description:</b>		SELENIUM				
<b>Hazardous Waste Code:</b>		F002				
<b>Waste Code Description:</b>		THE FOLLOWING SPENT HALOGENATED SOLVENTS: TETRACHLOROETHYLENE, METHYLENE CHLORIDE, TRICHLOROETHYLENE, 1,1,1-TRICHLOROETHANE, CHLOROBENZENE, 1,1,2-TRICHLORO-1,2,2-TRIFLUOROETHANE, ORTHO-DICHLOROBENZENE, TRICHLOROFLUOROMETHANE, AND 1,1,2, TRICHLOROETHANE; ALL SPENT SOLVENT MIXTURES/BLENDS CONTAINING, BEFORE USE, A TOTAL OF TEN PERCENT OR MORE (BY VOLUME) OF ONE OR MORE OF THE ABOVE HALOGENATED SOLVENTS OR THOSE SOLVENTS LISTED IN F001, F004, AND F005; AND STILL BOTTOMS FROM THE RECOVERY OF THESE SPENT SOLVENTS AND SPENT SOLVENT MIXTURES.				
<b>Hazardous Waste Code:</b>		F003				
<b>Waste Code Description:</b>		THE FOLLOWING SPENT NONHALOGENATED SOLVENTS: XYLENE, ACETONE, ETHYL ACETATE, ETHYL BENZENE, ETHYL ETHER, METHYL ISOBUTYL KETONE, N-BUTYL ALCOHOL, CYCLOHEXANONE, AND METHANOL; ALL SPENT SOLVENT MIXTURES/BLENDS CONTAINING, BEFORE USE, ONLY THE ABOVE SPENT NONHALOGENATED SOLVENTS; AND ALL SPENT SOLVENT MIXTURES/BLENDS CONTAINING, BEFORE USE, ONE OR MORE OF THE ABOVE NONHALOGENATED SOLVENTS, AND A TOTAL OF TEN PERCENT OR MORE (BY VOLUME) OF ONE OR MORE OF THOSE SOLVENTS LISTED IN F001, F002, F004, AND F005; AND STILL BOTTOMS FROM THE RECOVERY OF THESE SPENT SOLVENTS AND SPENT SOLVENT MIXTURES.				
<b>Hazardous Waste Code:</b>		F005				
<b>Waste Code Description:</b>		THE FOLLOWING SPENT NONHALOGENATED SOLVENTS: TOLUENE, METHYL ETHYL KETONE, CARBON DISULFIDE, ISOBUTANOL, PYRIDINE, BENZENE, 2-ETHOXYETHANOL, AND 2-NITROPROPANE; ALL SPENT SOLVENT MIXTURES/BLENDS CONTAINING, BEFORE USE, A TOTAL OF TEN PERCENT OR MORE (BY VOLUME) OF ONE OR MORE OF THE ABOVE NONHALOGENATED SOLVENTS OR THOSE SOLVENTS LISTED IN F001, F002, OR F004; AND STILL BOTTOMS FROM THE RECOVERY OF THESE SPENT SOLVENTS AND SPENT SOLVENT MIXTURES.				
<b>Hazardous Waste Code:</b>		K062				
<b>Waste Code Description:</b>		SPENT PICKLE LIQUOR FROM STEEL FINISHING OPERATIONS OF PLANTS THAT PRODUCE IRON OR STEEL.				

**Hazardous Waste Handler Details**

**Sequence No:** 16  
**Receive Date:** 20150616  
**Handler Name:** US STEEL FAIRFIELD WORKS  
**Federal Waste Generator Code:** 1  
**Generator Code Description:** Large Quantity Generator  
**Source Type:** Notification

**Waste Code Details**

**Hazardous Waste Code:** D001  
**Waste Code Description:** IGNITABLE WASTE

**Hazardous Waste Code:** D002  
**Waste Code Description:** CORROSIVE WASTE

**Hazardous Waste Code:** D004  
**Waste Code Description:** ARSENIC

<b>Map Key</b>	<b>Number of Records</b>	<b>Direction</b>	<b>Distance (mi/ft)</b>	<b>Elev/Diff (ft)</b>	<b>Site</b>	<b>DB</b>
<b>Hazardous Waste Code:</b> <b>Waste Code Description:</b>			D006 CADMIUM			
<b>Hazardous Waste Code:</b> <b>Waste Code Description:</b>			D007 CHROMIUM			
<b>Hazardous Waste Code:</b> <b>Waste Code Description:</b>			D008 LEAD			
<b>Hazardous Waste Code:</b> <b>Waste Code Description:</b>			D010 SELENIUM			
<b>Hazardous Waste Code:</b> <b>Waste Code Description:</b>			D035 METHYL ETHYL KETONE			
<b>Hazardous Waste Code:</b> <b>Waste Code Description:</b>			F002 THE FOLLOWING SPENT HALOGENATED SOLVENTS: TETRACHLOROETHYLENE, METHYLENE CHLORIDE, TRICHLOROETHYLENE, 1,1,1-TRICHLOROETHANE, CHLOROBENZENE, 1,1,2-TRICHLORO-1,2,2-TRIFLUOROETHANE, ORTHO-DICHLOROBENZENE, TRICHLOROFLUOROMETHANE, AND 1,1,2, TRICHLOROETHANE; ALL SPENT SOLVENT MIXTURES/BLENDS CONTAINING, BEFORE USE, A TOTAL OF TEN PERCENT OR MORE (BY VOLUME) OF ONE OR MORE OF THE ABOVE HALOGENATED SOLVENTS OR THOSE SOLVENTS LISTED IN F001, F004, AND F005; AND STILL BOTTOMS FROM THE RECOVERY OF THESE SPENT SOLVENTS AND SPENT SOLVENT MIXTURES.			
<b>Hazardous Waste Code:</b> <b>Waste Code Description:</b>			F003 THE FOLLOWING SPENT NONHALOGENATED SOLVENTS: XYLENE, ACETONE, ETHYL ACETATE, ETHYL BENZENE, ETHYL ETHER, METHYL ISOBUTYL KETONE, N-BUTYL ALCOHOL, CYCLOHEXANONE, AND METHANOL; ALL SPENT SOLVENT MIXTURES/BLENDS CONTAINING, BEFORE USE, ONLY THE ABOVE SPENT NONHALOGENATED SOLVENTS; AND ALL SPENT SOLVENT MIXTURES/BLENDS CONTAINING, BEFORE USE, ONE OR MORE OF THE ABOVE NONHALOGENATED SOLVENTS, AND A TOTAL OF TEN PERCENT OR MORE (BY VOLUME) OF ONE OR MORE OF THOSE SOLVENTS LISTED IN F001, F002, F004, AND F005; AND STILL BOTTOMS FROM THE RECOVERY OF THESE SPENT SOLVENTS AND SPENT SOLVENT MIXTURES.			
<b>Hazardous Waste Code:</b> <b>Waste Code Description:</b>			F005 THE FOLLOWING SPENT NONHALOGENATED SOLVENTS: TOLUENE, METHYL ETHYL KETONE, CARBON DISULFIDE, ISOBUTANOL, PYRIDINE, BENZENE, 2-ETHOXYETHANOL, AND 2-NITROPROPANE; ALL SPENT SOLVENT MIXTURES/BLENDS CONTAINING, BEFORE USE, A TOTAL OF TEN PERCENT OR MORE (BY VOLUME) OF ONE OR MORE OF THE ABOVE NONHALOGENATED SOLVENTS OR THOSE SOLVENTS LISTED IN F001, F002, OR F004; AND STILL BOTTOMS FROM THE RECOVERY OF THESE SPENT SOLVENTS AND SPENT SOLVENT MIXTURES.			
<b>Hazardous Waste Code:</b> <b>Waste Code Description:</b>			K062 SPENT PICKLE LIQUOR FROM STEEL FINISHING OPERATIONS OF PLANTS THAT PRODUCE IRON OR STEEL.			

**Hazardous Waste Handler Details**

**Sequence No:** 5  
**Receive Date:** 20160222  
**Handler Name:** U.S. STEEL CORPORATION  
**Federal Waste Generator Code:** 1  
**Generator Code Description:** Large Quantity Generator  
**Source Type:** Annual/Biennial Report update with Notification

**Waste Code Details**

**Hazardous Waste Code:** D001  
**Waste Code Description:** IGNITABLE WASTE

**Hazardous Waste Code:** D002  
**Waste Code Description:** CORROSIVE WASTE

**Hazardous Waste Code:** D004  
**Waste Code Description:** ARSENIC

**Hazardous Waste Code:** D006

<b>Map Key</b>	<b>Number of Records</b>	<b>Direction</b>	<b>Distance (mi/ft)</b>	<b>Elev/Diff (ft)</b>	<b>Site</b>	<b>DB</b>
<b>Waste Code Description:</b>			CADMIUM			
<b>Hazardous Waste Code:</b>			D007			
<b>Waste Code Description:</b>			CHROMIUM			
<b>Hazardous Waste Code:</b>			D008			
<b>Waste Code Description:</b>			LEAD			
<b>Hazardous Waste Code:</b>			D009			
<b>Waste Code Description:</b>			MERCURY			
<b>Hazardous Waste Code:</b>			D010			
<b>Waste Code Description:</b>			SELENIUM			
<b>Hazardous Waste Code:</b>			D018			
<b>Waste Code Description:</b>			BENZENE			
<b>Hazardous Waste Code:</b>			D035			
<b>Waste Code Description:</b>			METHYL ETHYL KETONE			
<b>Hazardous Waste Code:</b>			F002			
<b>Waste Code Description:</b>			THE FOLLOWING SPENT HALOGENATED SOLVENTS: TETRACHLOROETHYLENE, METHYLENE CHLORIDE, TRICHLOROETHYLENE, 1,1,1-TRICHLOROETHANE, CHLOROBENZENE, 1,1,2-TRICHLORO-1,2,2-TRIFLUOROETHANE, ORTHO-DICHLOROBENZENE, TRICHLOROFLUOROMETHANE, AND 1,1,2, TRICHLOROETHANE; ALL SPENT SOLVENT MIXTURES/BLENDS CONTAINING, BEFORE USE, A TOTAL OF TEN PERCENT OR MORE (BY VOLUME) OF ONE OR MORE OF THE ABOVE HALOGENATED SOLVENTS OR THOSE SOLVENTS LISTED IN F001, F004, AND F005; AND STILL BOTTOMS FROM THE RECOVERY OF THESE SPENT SOLVENTS AND SPENT SOLVENT MIXTURES.			
<b>Hazardous Waste Code:</b>			F003			
<b>Waste Code Description:</b>			THE FOLLOWING SPENT NONHALOGENATED SOLVENTS: XYLENE, ACETONE, ETHYL ACETATE, ETHYL BENZENE, ETHYL ETHER, METHYL ISOBUTYL KETONE, N-BUTYL ALCOHOL, CYCLOHEXANONE, AND METHANOL; ALL SPENT SOLVENT MIXTURES/BLENDS CONTAINING, BEFORE USE, ONLY THE ABOVE SPENT NONHALOGENATED SOLVENTS; AND ALL SPENT SOLVENT MIXTURES/BLENDS CONTAINING, BEFORE USE, ONE OR MORE OF THE ABOVE NONHALOGENATED SOLVENTS, AND A TOTAL OF TEN PERCENT OR MORE (BY VOLUME) OF ONE OR MORE OF THOSE SOLVENTS LISTED IN F001, F002, F004, AND F005; AND STILL BOTTOMS FROM THE RECOVERY OF THESE SPENT SOLVENTS AND SPENT SOLVENT MIXTURES.			
<b>Hazardous Waste Code:</b>			F005			
<b>Waste Code Description:</b>			THE FOLLOWING SPENT NONHALOGENATED SOLVENTS: TOLUENE, METHYL ETHYL KETONE, CARBON DISULFIDE, ISOBUTANOL, PYRIDINE, BENZENE, 2-ETHOXYETHANOL, AND 2-NITROPROPANE; ALL SPENT SOLVENT MIXTURES/BLENDS CONTAINING, BEFORE USE, A TOTAL OF TEN PERCENT OR MORE (BY VOLUME) OF ONE OR MORE OF THE ABOVE NONHALOGENATED SOLVENTS OR THOSE SOLVENTS LISTED IN F001, F002, OR F004; AND STILL BOTTOMS FROM THE RECOVERY OF THESE SPENT SOLVENTS AND SPENT SOLVENT MIXTURES.			
<b>Hazardous Waste Code:</b>			K062			
<b>Waste Code Description:</b>			SPENT PICKLE LIQUOR FROM STEEL FINISHING OPERATIONS OF PLANTS THAT PRODUCE IRON OR STEEL.			

**Hazardous Waste Handler Details**

**Sequence No:** 17  
**Receive Date:** 20160726  
**Handler Name:** U.S. STEEL FAIRFIELD WORKS  
**Federal Waste Generator Code:** 1  
**Generator Code Description:** Large Quantity Generator  
**Source Type:** Notification

**Waste Code Details**

**Hazardous Waste Code:** D001  
**Waste Code Description:** IGNITABLE WASTE

**Hazardous Waste Code:** D002  
**Waste Code Description:** CORROSIVE WASTE



<b>Map Key</b>	<b>Number of Records</b>	<b>Direction</b>	<b>Distance (mi/ft)</b>	<b>Elev/Diff (ft)</b>	<b>Site</b>	<b>DB</b>
<b>Hazardous Waste Code:</b> <b>Waste Code Description:</b>					D004 ARSENIC	
<b>Hazardous Waste Code:</b> <b>Waste Code Description:</b>					D006 CADMIUM	
<b>Hazardous Waste Code:</b> <b>Waste Code Description:</b>					D007 CHROMIUM	
<b>Hazardous Waste Code:</b> <b>Waste Code Description:</b>					D008 LEAD	
<b>Hazardous Waste Code:</b> <b>Waste Code Description:</b>					D009 MERCURY	
<b>Hazardous Waste Code:</b> <b>Waste Code Description:</b>					D010 SELENIUM	
<b>Hazardous Waste Code:</b> <b>Waste Code Description:</b>					D018 BENZENE	
<b>Hazardous Waste Code:</b> <b>Waste Code Description:</b>					D035 METHYL ETHYL KETONE	
<b>Hazardous Waste Code:</b> <b>Waste Code Description:</b>					F002 THE FOLLOWING SPENT HALOGENATED SOLVENTS: TETRACHLOROETHYLENE, METHYLENE CHLORIDE, TRICHLOROETHYLENE, 1,1,1-TRICHLOROETHANE, CHLOROBENZENE, 1,1,2-TRICHLORO-1,2,2-TRIFLUOROETHANE, ORTHO-DICHLOROBENZENE, TRICHLOROFLUOROMETHANE, AND 1,1,2, TRICHLOROETHANE; ALL SPENT SOLVENT MIXTURES/BLENDS CONTAINING, BEFORE USE, A TOTAL OF TEN PERCENT OR MORE (BY VOLUME) OF ONE OR MORE OF THE ABOVE HALOGENATED SOLVENTS OR THOSE SOLVENTS LISTED IN F001, F004, AND F005; AND STILL BOTTOMS FROM THE RECOVERY OF THESE SPENT SOLVENTS AND SPENT SOLVENT MIXTURES.	
<b>Hazardous Waste Code:</b> <b>Waste Code Description:</b>					F003 THE FOLLOWING SPENT NONHALOGENATED SOLVENTS: XYLENE, ACETONE, ETHYL ACETATE, ETHYL BENZENE, ETHYL ETHER, METHYL ISOBUTYL KETONE, N-BUTYL ALCOHOL, CYCLOHEXANONE, AND METHANOL; ALL SPENT SOLVENT MIXTURES/BLENDS CONTAINING, BEFORE USE, ONLY THE ABOVE SPENT NONHALOGENATED SOLVENTS; AND ALL SPENT SOLVENT MIXTURES/BLENDS CONTAINING, BEFORE USE, ONE OR MORE OF THE ABOVE NONHALOGENATED SOLVENTS, AND A TOTAL OF TEN PERCENT OR MORE (BY VOLUME) OF ONE OR MORE OF THOSE SOLVENTS LISTED IN F001, F002, F004, AND F005; AND STILL BOTTOMS FROM THE RECOVERY OF THESE SPENT SOLVENTS AND SPENT SOLVENT MIXTURES.	
<b>Hazardous Waste Code:</b> <b>Waste Code Description:</b>					F005 THE FOLLOWING SPENT NONHALOGENATED SOLVENTS: TOLUENE, METHYL ETHYL KETONE, CARBON DISULFIDE, ISOBUTANOL, PYRIDINE, BENZENE, 2-ETHOXYETHANOL, AND 2-NITROPROPANE; ALL SPENT SOLVENT MIXTURES/BLENDS CONTAINING, BEFORE USE, A TOTAL OF TEN PERCENT OR MORE (BY VOLUME) OF ONE OR MORE OF THE ABOVE NONHALOGENATED SOLVENTS OR THOSE SOLVENTS LISTED IN F001, F002, OR F004; AND STILL BOTTOMS FROM THE RECOVERY OF THESE SPENT SOLVENTS AND SPENT SOLVENT MIXTURES.	
<b>Hazardous Waste Code:</b> <b>Waste Code Description:</b>					K062 SPENT PICKLE LIQUOR FROM STEEL FINISHING OPERATIONS OF PLANTS THAT PRODUCE IRON OR STEEL.	

**Hazardous Waste Handler Details**

**Sequence No:** 18  
**Receive Date:** 20170620  
**Handler Name:** U.S. STEEL FAIRFIELD WORKS  
**Federal Waste Generator Code:** 1  
**Generator Code Description:** Large Quantity Generator  
**Source Type:** Notification

**Waste Code Details**

<b>Map Key</b>	<b>Number of Records</b>	<b>Direction</b>	<b>Distance (mi/ft)</b>	<b>Elev/Diff (ft)</b>	<b>Site</b>	<b>DB</b>	
<b>Hazardous Waste Code:</b>			D001				
<b>Waste Code Description:</b>			IGNITABLE WASTE				
<b>Hazardous Waste Code:</b>			D002				
<b>Waste Code Description:</b>			CORROSIVE WASTE				
<b>Hazardous Waste Code:</b>			D005				
<b>Waste Code Description:</b>			BARIUM				
<b>Hazardous Waste Code:</b>			D007				
<b>Waste Code Description:</b>			CHROMIUM				
<b>Hazardous Waste Code:</b>			D008				
<b>Waste Code Description:</b>			LEAD				
<b>Hazardous Waste Code:</b>			D009				
<b>Waste Code Description:</b>			MERCURY				
<b>Hazardous Waste Code:</b>			D010				
<b>Waste Code Description:</b>			SELENIUM				
<b>Hazardous Waste Code:</b>			D035				
<b>Waste Code Description:</b>			METHYL ETHYL KETONE				
<b>Hazardous Waste Code:</b>			F002				
<b>Waste Code Description:</b>			THE FOLLOWING SPENT HALOGENATED SOLVENTS: TETRACHLOROETHYLENE, METHYLENE CHLORIDE, TRICHLOROETHYLENE, 1,1,1-TRICHLOROETHANE, CHLOROBENZENE, 1,1,2-TRICHLORO-1,2,2-TRIFLUOROETHANE, ORTHO-DICHLOROBENZENE, TRICHLOROFLUOROMETHANE, AND 1,1,2, TRICHLOROETHANE; ALL SPENT SOLVENT MIXTURES/BLENDS CONTAINING, BEFORE USE, A TOTAL OF TEN PERCENT OR MORE (BY VOLUME) OF ONE OR MORE OF THE ABOVE HALOGENATED SOLVENTS OR THOSE SOLVENTS LISTED IN F001, F004, AND F005; AND STILL BOTTOMS FROM THE RECOVERY OF THESE SPENT SOLVENTS AND SPENT SOLVENT MIXTURES.				
<b>Hazardous Waste Code:</b>			F003				
<b>Waste Code Description:</b>			THE FOLLOWING SPENT NONHALOGENATED SOLVENTS: XYLENE, ACETONE, ETHYL ACETATE, ETHYL BENZENE, ETHYL ETHER, METHYL ISOBUTYL KETONE, N-BUTYL ALCOHOL, CYCLOHEXANONE, AND METHANOL; ALL SPENT SOLVENT MIXTURES/BLENDS CONTAINING, BEFORE USE, ONLY THE ABOVE SPENT NONHALOGENATED SOLVENTS; AND ALL SPENT SOLVENT MIXTURES/BLENDS CONTAINING, BEFORE USE, ONE OR MORE OF THE ABOVE NONHALOGENATED SOLVENTS, AND A TOTAL OF TEN PERCENT OR MORE (BY VOLUME) OF ONE OR MORE OF THOSE SOLVENTS LISTED IN F001, F002, F004, AND F005; AND STILL BOTTOMS FROM THE RECOVERY OF THESE SPENT SOLVENTS AND SPENT SOLVENT MIXTURES.				
<b>Hazardous Waste Code:</b>			F005				
<b>Waste Code Description:</b>			THE FOLLOWING SPENT NONHALOGENATED SOLVENTS: TOLUENE, METHYL ETHYL KETONE, CARBON DISULFIDE, ISOBUTANOL, PYRIDINE, BENZENE, 2-ETHOXYETHANOL, AND 2-NITROPROPANE; ALL SPENT SOLVENT MIXTURES/BLENDS CONTAINING, BEFORE USE, A TOTAL OF TEN PERCENT OR MORE (BY VOLUME) OF ONE OR MORE OF THE ABOVE NONHALOGENATED SOLVENTS OR THOSE SOLVENTS LISTED IN F001, F002, OR F004; AND STILL BOTTOMS FROM THE RECOVERY OF THESE SPENT SOLVENTS AND SPENT SOLVENT MIXTURES.				

**Hazardous Waste Handler Details**

**Sequence No:** 6  
**Receive Date:** 20180305  
**Handler Name:** U.S. STEEL FAIRFIELD WORKS  
**Federal Waste Generator Code:** 1  
**Generator Code Description:** Large Quantity Generator  
**Source Type:** Annual/Biennial Report update with Notification

**Waste Code Details**

**Hazardous Waste Code:** D001  
**Waste Code Description:** IGNITABLE WASTE

**Hazardous Waste Code:** D002  
**Waste Code Description:** CORROSIVE WASTE

<b>Map Key</b>	<b>Number of Records</b>	<b>Direction</b>	<b>Distance (mi/ft)</b>	<b>Elev/Diff (ft)</b>	<b>Site</b>	<b>DB</b>
<b>Hazardous Waste Code:</b>		D005				
<b>Waste Code Description:</b>		BARIUM				
<b>Hazardous Waste Code:</b>		D007				
<b>Waste Code Description:</b>		CHROMIUM				
<b>Hazardous Waste Code:</b>		D008				
<b>Waste Code Description:</b>		LEAD				
<b>Hazardous Waste Code:</b>		D009				
<b>Waste Code Description:</b>		MERCURY				
<b>Hazardous Waste Code:</b>		D010				
<b>Waste Code Description:</b>		SELENIUM				
<b>Hazardous Waste Code:</b>		D035				
<b>Waste Code Description:</b>		METHYL ETHYL KETONE				
<b>Hazardous Waste Code:</b>		F002				
<b>Waste Code Description:</b>		THE FOLLOWING SPENT HALOGENATED SOLVENTS: TETRACHLOROETHYLENE, METHYLENE CHLORIDE, TRICHLOROETHYLENE, 1,1,1-TRICHLOROETHANE, CHLOROBENZENE, 1,1,2-TRICHLORO-1,2,2-TRIFLUOROETHANE, ORTHO-DICHLOROBENZENE, TRICHLOROFLUOROMETHANE, AND 1,1,2, TRICHLOROETHANE; ALL SPENT SOLVENT MIXTURES/BLENDS CONTAINING, BEFORE USE, A TOTAL OF TEN PERCENT OR MORE (BY VOLUME) OF ONE OR MORE OF THE ABOVE HALOGENATED SOLVENTS OR THOSE SOLVENTS LISTED IN F001, F004, AND F005; AND STILL BOTTOMS FROM THE RECOVERY OF THESE SPENT SOLVENTS AND SPENT SOLVENT MIXTURES.				
<b>Hazardous Waste Code:</b>		F003				
<b>Waste Code Description:</b>		THE FOLLOWING SPENT NONHALOGENATED SOLVENTS: XYLENE, ACETONE, ETHYL ACETATE, ETHYL BENZENE, ETHYL ETHER, METHYL ISOBUTYL KETONE, N-BUTYL ALCOHOL, CYCLOHEXANONE, AND METHANOL; ALL SPENT SOLVENT MIXTURES/BLENDS CONTAINING, BEFORE USE, ONLY THE ABOVE SPENT NONHALOGENATED SOLVENTS; AND ALL SPENT SOLVENT MIXTURES/BLENDS CONTAINING, BEFORE USE, ONE OR MORE OF THE ABOVE NONHALOGENATED SOLVENTS, AND A TOTAL OF TEN PERCENT OR MORE (BY VOLUME) OF ONE OR MORE OF THOSE SOLVENTS LISTED IN F001, F002, F004, AND F005; AND STILL BOTTOMS FROM THE RECOVERY OF THESE SPENT SOLVENTS AND SPENT SOLVENT MIXTURES.				
<b>Hazardous Waste Code:</b>		F005				
<b>Waste Code Description:</b>		THE FOLLOWING SPENT NONHALOGENATED SOLVENTS: TOLUENE, METHYL ETHYL KETONE, CARBON DISULFIDE, ISOBUTANOL, PYRIDINE, BENZENE, 2-ETHOXYETHANOL, AND 2-NITROPROPANE; ALL SPENT SOLVENT MIXTURES/BLENDS CONTAINING, BEFORE USE, A TOTAL OF TEN PERCENT OR MORE (BY VOLUME) OF ONE OR MORE OF THE ABOVE NONHALOGENATED SOLVENTS OR THOSE SOLVENTS LISTED IN F001, F002, OR F004; AND STILL BOTTOMS FROM THE RECOVERY OF THESE SPENT SOLVENTS AND SPENT SOLVENT MIXTURES.				

**Hazardous Waste Handler Details**

**Sequence No:** 19  
**Receive Date:** 20180620  
**Handler Name:** U.S. STEEL FAIRFIELD WORKS  
**Federal Waste Generator Code:** 1  
**Generator Code Description:** Large Quantity Generator  
**Source Type:** Notification

**Waste Code Details**

**Hazardous Waste Code:** D001  
**Waste Code Description:** IGNITABLE WASTE

**Hazardous Waste Code:** D002  
**Waste Code Description:** CORROSIVE WASTE

**Hazardous Waste Code:** D007  
**Waste Code Description:** CHROMIUM

**Hazardous Waste Code:** D008

<b>Map Key</b>	<b>Number of Records</b>	<b>Direction</b>	<b>Distance (mi/ft)</b>	<b>Elev/Diff (ft)</b>	<b>Site</b>	<b>DB</b>
<b>Waste Code Description:</b>		LEAD				
<b>Hazardous Waste Code:</b>		D009				
<b>Waste Code Description:</b>		MERCURY				
<b>Hazardous Waste Code:</b>		D010				
<b>Waste Code Description:</b>		SELENIUM				
<b>Hazardous Waste Code:</b>		D035				
<b>Waste Code Description:</b>		METHYL ETHYL KETONE				
<b>Hazardous Waste Code:</b>		F002				
<b>Waste Code Description:</b>		THE FOLLOWING SPENT HALOGENATED SOLVENTS: TETRACHLOROETHYLENE, METHYLENE CHLORIDE, TRICHLOROETHYLENE, 1,1,1-TRICHLOROETHANE, CHLOROBENZENE, 1,1,2-TRICHLORO-1,2,2-TRIFLUOROETHANE, ORTHO-DICHLOROBENZENE, TRICHLOROFLUOROMETHANE, AND 1,1,2, TRICHLOROETHANE; ALL SPENT SOLVENT MIXTURES/BLENDS CONTAINING, BEFORE USE, A TOTAL OF TEN PERCENT OR MORE (BY VOLUME) OF ONE OR MORE OF THE ABOVE HALOGENATED SOLVENTS OR THOSE SOLVENTS LISTED IN F001, F004, AND F005; AND STILL BOTTOMS FROM THE RECOVERY OF THESE SPENT SOLVENTS AND SPENT SOLVENT MIXTURES.				
<b>Hazardous Waste Code:</b>		F003				
<b>Waste Code Description:</b>		THE FOLLOWING SPENT NONHALOGENATED SOLVENTS: XYLENE, ACETONE, ETHYL ACETATE, ETHYL BENZENE, ETHYL ETHER, METHYL ISOBUTYL KETONE, N-BUTYL ALCOHOL, CYCLOHEXANONE, AND METHANOL; ALL SPENT SOLVENT MIXTURES/BLENDS CONTAINING, BEFORE USE, ONLY THE ABOVE SPENT NONHALOGENATED SOLVENTS; AND ALL SPENT SOLVENT MIXTURES/BLENDS CONTAINING, BEFORE USE, ONE OR MORE OF THE ABOVE NONHALOGENATED SOLVENTS, AND A TOTAL OF TEN PERCENT OR MORE (BY VOLUME) OF ONE OR MORE OF THOSE SOLVENTS LISTED IN F001, F002, F004, AND F005; AND STILL BOTTOMS FROM THE RECOVERY OF THESE SPENT SOLVENTS AND SPENT SOLVENT MIXTURES.				
<b>Hazardous Waste Code:</b>		F005				
<b>Waste Code Description:</b>		THE FOLLOWING SPENT NONHALOGENATED SOLVENTS: TOLUENE, METHYL ETHYL KETONE, CARBON DISULFIDE, ISOBUTANOL, PYRIDINE, BENZENE, 2-ETHOXYETHANOL, AND 2-NITROPROPANE; ALL SPENT SOLVENT MIXTURES/BLENDS CONTAINING, BEFORE USE, A TOTAL OF TEN PERCENT OR MORE (BY VOLUME) OF ONE OR MORE OF THE ABOVE NONHALOGENATED SOLVENTS OR THOSE SOLVENTS LISTED IN F001, F002, OR F004; AND STILL BOTTOMS FROM THE RECOVERY OF THESE SPENT SOLVENTS AND SPENT SOLVENT MIXTURES.				

**Hazardous Waste Handler Details**

**Sequence No:** 20  
**Receive Date:** 20190617  
**Handler Name:** U.S. STEEL FAIRFIELD WORKS  
**Federal Waste Generator Code:** 1  
**Generator Code Description:** Large Quantity Generator  
**Source Type:** Notification

**Waste Code Details**

**Hazardous Waste Code:** D001  
**Waste Code Description:** IGNITABLE WASTE

**Hazardous Waste Code:** D002  
**Waste Code Description:** CORROSIVE WASTE

**Hazardous Waste Code:** D007  
**Waste Code Description:** CHROMIUM

**Hazardous Waste Code:** D008  
**Waste Code Description:** LEAD

**Hazardous Waste Code:** D009  
**Waste Code Description:** MERCURY

**Hazardous Waste Code:** D010  
**Waste Code Description:** SELENIUM

<b>Map Key</b>	<b>Number of Records</b>	<b>Direction</b>	<b>Distance (mi/ft)</b>	<b>Elev/Diff (ft)</b>	<b>Site</b>	<b>DB</b>
<b>Hazardous Waste Code:</b>		D035				
<b>Waste Code Description:</b>		METHYL ETHYL KETONE				
<b>Hazardous Waste Code:</b>		F002				
<b>Waste Code Description:</b>		THE FOLLOWING SPENT HALOGENATED SOLVENTS: TETRACHLOROETHYLENE, METHYLENE CHLORIDE, TRICHLOROETHYLENE, 1,1,1-TRICHLOROETHANE, CHLOROBENZENE, 1,1,2-TRICHLORO-1,2,2-TRIFLUOROETHANE, ORTHO-DICHLOROBENZENE, TRICHLOROFLUOROMETHANE, AND 1,1,2, TRICHLOROETHANE; ALL SPENT SOLVENT MIXTURES/BLENDS CONTAINING, BEFORE USE, A TOTAL OF TEN PERCENT OR MORE (BY VOLUME) OF ONE OR MORE OF THE ABOVE HALOGENATED SOLVENTS OR THOSE SOLVENTS LISTED IN F001, F004, AND F005; AND STILL BOTTOMS FROM THE RECOVERY OF THESE SPENT SOLVENTS AND SPENT SOLVENT MIXTURES.				
<b>Hazardous Waste Code:</b>		F003				
<b>Waste Code Description:</b>		THE FOLLOWING SPENT NONHALOGENATED SOLVENTS: XYLENE, ACETONE, ETHYL ACETATE, ETHYL BENZENE, ETHYL ETHER, METHYL ISOBUTYL KETONE, N-BUTYL ALCOHOL, CYCLOHEXANONE, AND METHANOL; ALL SPENT SOLVENT MIXTURES/BLENDS CONTAINING, BEFORE USE, ONLY THE ABOVE SPENT NONHALOGENATED SOLVENTS; AND ALL SPENT SOLVENT MIXTURES/BLENDS CONTAINING, BEFORE USE, ONE OR MORE OF THE ABOVE NONHALOGENATED SOLVENTS, AND A TOTAL OF TEN PERCENT OR MORE (BY VOLUME) OF ONE OR MORE OF THOSE SOLVENTS LISTED IN F001, F002, F004, AND F005; AND STILL BOTTOMS FROM THE RECOVERY OF THESE SPENT SOLVENTS AND SPENT SOLVENT MIXTURES.				
<b>Hazardous Waste Code:</b>		F005				
<b>Waste Code Description:</b>		THE FOLLOWING SPENT NONHALOGENATED SOLVENTS: TOLUENE, METHYL ETHYL KETONE, CARBON DISULFIDE, ISOBUTANOL, PYRIDINE, BENZENE, 2-ETHOXYETHANOL, AND 2-NITROPROPANE; ALL SPENT SOLVENT MIXTURES/BLENDS CONTAINING, BEFORE USE, A TOTAL OF TEN PERCENT OR MORE (BY VOLUME) OF ONE OR MORE OF THE ABOVE NONHALOGENATED SOLVENTS OR THOSE SOLVENTS LISTED IN F001, F002, OR F004; AND STILL BOTTOMS FROM THE RECOVERY OF THESE SPENT SOLVENTS AND SPENT SOLVENT MIXTURES.				

**Hazardous Waste Handler Details**

**Sequence No:** 7  
**Receive Date:** 20200304  
**Handler Name:** UNITED STATES STEEL CORPORATION  
**Federal Waste Generator Code:** 1  
**Generator Code Description:** Large Quantity Generator  
**Source Type:** Annual/Biennial Report update with Notification

**Waste Code Details**

**Hazardous Waste Code:** D001  
**Waste Code Description:** IGNITABLE WASTE

**Hazardous Waste Code:** D002  
**Waste Code Description:** CORROSIVE WASTE

**Hazardous Waste Code:** D007  
**Waste Code Description:** CHROMIUM

**Hazardous Waste Code:** D008  
**Waste Code Description:** LEAD

**Hazardous Waste Code:** D009  
**Waste Code Description:** MERCURY

**Hazardous Waste Code:** D010  
**Waste Code Description:** SELENIUM

**Hazardous Waste Code:** D018  
**Waste Code Description:** BENZENE

**Hazardous Waste Code:** D035  
**Waste Code Description:** METHYL ETHYL KETONE

**Hazardous Waste Code:** F002  
**Waste Code Description:** THE FOLLOWING SPENT HALOGENATED SOLVENTS: TETRACHLOROETHYLENE, METHYLENE

<b>Map Key</b>	<b>Number of Records</b>	<b>Direction</b>	<b>Distance (mi/ft)</b>	<b>Elev/Diff (ft)</b>	<b>Site</b>	<b>DB</b>
					CHLORIDE, TRICHLOROETHYLENE, 1,1,1-TRICHLOROETHANE, CHLOROENZENE, 1,1,2-TRICHLORO-1,2,2-TRIFLUOROETHANE, ORTHO-DICHLOROBENZENE, TRICHLOROFLUOROMETHANE, AND 1,1,2, TRICHLOROETHANE; ALL SPENT SOLVENT MIXTURES/BLENDS CONTAINING, BEFORE USE, A TOTAL OF TEN PERCENT OR MORE (BY VOLUME) OF ONE OR MORE OF THE ABOVE HALOGENATED SOLVENTS OR THOSE SOLVENTS LISTED IN F001, F004, AND F005; AND STILL BOTTOMS FROM THE RECOVERY OF THESE SPENT SOLVENTS AND SPENT SOLVENT MIXTURES.	
					<b>Hazardous Waste Code:</b> F003 <b>Waste Code Description:</b> THE FOLLOWING SPENT NONHALOGENATED SOLVENTS: XYLENE, ACETONE, ETHYL ACETATE, ETHYL BENZENE, ETHYL ETHER, METHYL ISOBUTYL KETONE, N-BUTYL ALCOHOL, CYCLOHEXANONE, AND METHANOL; ALL SPENT SOLVENT MIXTURES/BLENDS CONTAINING, BEFORE USE, ONLY THE ABOVE SPENT NONHALOGENATED SOLVENTS; AND ALL SPENT SOLVENT MIXTURES/BLENDS CONTAINING, BEFORE USE, ONE OR MORE OF THE ABOVE NONHALOGENATED SOLVENTS, AND A TOTAL OF TEN PERCENT OR MORE (BY VOLUME) OF ONE OR MORE OF THOSE SOLVENTS LISTED IN F001, F002, F004, AND F005; AND STILL BOTTOMS FROM THE RECOVERY OF THESE SPENT SOLVENTS AND SPENT SOLVENT MIXTURES.	
					<b>Hazardous Waste Code:</b> F005 <b>Waste Code Description:</b> THE FOLLOWING SPENT NONHALOGENATED SOLVENTS: TOLUENE, METHYL ETHYL KETONE, CARBON DISULFIDE, ISOBUTANOL, PYRIDINE, BENZENE, 2-ETHOXYETHANOL, AND 2-NITROPROPANE; ALL SPENT SOLVENT MIXTURES/BLENDS CONTAINING, BEFORE USE, A TOTAL OF TEN PERCENT OR MORE (BY VOLUME) OF ONE OR MORE OF THE ABOVE NONHALOGENATED SOLVENTS OR THOSE SOLVENTS LISTED IN F001, F002, OR F004; AND STILL BOTTOMS FROM THE RECOVERY OF THESE SPENT SOLVENTS AND SPENT SOLVENT MIXTURES.	
<b><u>Hazardous Waste Handler Details</u></b>						
					<b>Sequence No:</b> 21 <b>Receive Date:</b> 20200629 <b>Handler Name:</b> UNITED STATES STEEL CORPORATION <b>Federal Waste Generator Code:</b> 1 <b>Generator Code Description:</b> Large Quantity Generator <b>Source Type:</b> Notification	
<b><u>Waste Code Details</u></b>						
					<b>Hazardous Waste Code:</b> D001 <b>Waste Code Description:</b> IGNITABLE WASTE	
					<b>Hazardous Waste Code:</b> D002 <b>Waste Code Description:</b> CORROSIVE WASTE	
					<b>Hazardous Waste Code:</b> D007 <b>Waste Code Description:</b> CHROMIUM	
					<b>Hazardous Waste Code:</b> D008 <b>Waste Code Description:</b> LEAD	
					<b>Hazardous Waste Code:</b> D009 <b>Waste Code Description:</b> MERCURY	
					<b>Hazardous Waste Code:</b> D010 <b>Waste Code Description:</b> SELENIUM	
					<b>Hazardous Waste Code:</b> D018 <b>Waste Code Description:</b> BENZENE	
					<b>Hazardous Waste Code:</b> D035 <b>Waste Code Description:</b> METHYL ETHYL KETONE	
					<b>Hazardous Waste Code:</b> F002 <b>Waste Code Description:</b> THE FOLLOWING SPENT HALOGENATED SOLVENTS: TETRACHLOROETHYLENE, METHYLENE CHLORIDE, TRICHLOROETHYLENE, 1,1,1-TRICHLOROETHANE, CHLOROENZENE, 1,1,2-TRICHLORO-1,2,2-TRIFLUOROETHANE, ORTHO-DICHLOROBENZENE, TRICHLOROFLUOROMETHANE, AND 1,1,2, TRICHLOROETHANE; ALL SPENT SOLVENT MIXTURES/BLENDS CONTAINING, BEFORE USE, A TOTAL OF TEN PERCENT OR MORE (BY VOLUME) OF ONE OR MORE OF THE ABOVE HALOGENATED SOLVENTS OR THOSE SOLVENTS LISTED IN F001, F004, AND F005; AND STILL BOTTOMS FROM THE RECOVERY OF	

Map Key	Number of Records	Direction	Distance (mi/ft)	Elev/Diff (ft)	Site	DB
---------	-------------------	-----------	------------------	----------------	------	----

THESE SPENT SOLVENTS AND SPENT SOLVENT MIXTURES.

**Hazardous Waste Code:** F003  
**Waste Code Description:** THE FOLLOWING SPENT NONHALOGENATED SOLVENTS: XYLENE, ACETONE, ETHYL ACETATE, ETHYL BENZENE, ETHYL ETHER, METHYL ISOBUTYL KETONE, N-BUTYL ALCOHOL, CYCLOHEXANONE, AND METHANOL; ALL SPENT SOLVENT MIXTURES/BLENDS CONTAINING, BEFORE USE, ONLY THE ABOVE SPENT NONHALOGENATED SOLVENTS; AND ALL SPENT SOLVENT MIXTURES/BLENDS CONTAINING, BEFORE USE, ONE OR MORE OF THE ABOVE NONHALOGENATED SOLVENTS, AND A TOTAL OF TEN PERCENT OR MORE (BY VOLUME) OF ONE OR MORE OF THOSE SOLVENTS LISTED IN F001, F002, F004, AND F005; AND STILL BOTTOMS FROM THE RECOVERY OF THESE SPENT SOLVENTS AND SPENT SOLVENT MIXTURES.

**Hazardous Waste Code:** F005  
**Waste Code Description:** THE FOLLOWING SPENT NONHALOGENATED SOLVENTS: TOLUENE, METHYL ETHYL KETONE, CARBON DISULFIDE, ISOBUTANOL, PYRIDINE, BENZENE, 2-ETHOXYETHANOL, AND 2-NITROPROPANE; ALL SPENT SOLVENT MIXTURES/BLENDS CONTAINING, BEFORE USE, A TOTAL OF TEN PERCENT OR MORE (BY VOLUME) OF ONE OR MORE OF THE ABOVE NONHALOGENATED SOLVENTS OR THOSE SOLVENTS LISTED IN F001, F002, OR F004; AND STILL BOTTOMS FROM THE RECOVERY OF THESE SPENT SOLVENTS AND SPENT SOLVENT MIXTURES.

**Owner/Operator Details**

<b>Owner/Operator Ind:</b>	Current Operator	<b>Street No:</b>	
<b>Type:</b>	Private	<b>Street 1:</b>	P O BOX 599
<b>Name:</b>	WP LEWIS	<b>Street 2:</b>	MAIL STATION A-1
<b>Date Became Current:</b>	20030613	<b>City:</b>	FAIRFIELD
<b>Date Ended Current:</b>		<b>State:</b>	AL
<b>Phone:</b>	205-783-4091	<b>Country:</b>	
<b>Source Type:</b>	Notification	<b>Zip Code:</b>	35064

<b>Owner/Operator Ind:</b>	Current Owner	<b>Street No:</b>	
<b>Type:</b>	Private	<b>Street 1:</b>	PO BOX 599
<b>Name:</b>	US STEEL CORPORATION	<b>Street 2:</b>	
<b>Date Became Current:</b>	17760101	<b>City:</b>	FAIRFIELD
<b>Date Ended Current:</b>		<b>State:</b>	AL
<b>Phone:</b>	205-783-2976	<b>Country:</b>	
<b>Source Type:</b>	Notification	<b>Zip Code:</b>	35064

<b>Owner/Operator Ind:</b>	Current Operator	<b>Street No:</b>	
<b>Type:</b>	Private	<b>Street 1:</b>	P O BOX 599 MAIL STATION A-1
<b>Name:</b>	MR STEIN	<b>Street 2:</b>	
<b>Date Became Current:</b>	19800101	<b>City:</b>	FAIRFIELD
<b>Date Ended Current:</b>		<b>State:</b>	AL
<b>Phone:</b>	205-783-2091	<b>Country:</b>	US
<b>Source Type:</b>	Notification	<b>Zip Code:</b>	35064

<b>Owner/Operator Ind:</b>	Current Operator	<b>Street No:</b>	5700
<b>Type:</b>	Private	<b>Street 1:</b>	VALLEY ROAD
<b>Name:</b>	UNITED STATES STEEL CORPORATION	<b>Street 2:</b>	
<b>Date Became Current:</b>	20020101	<b>City:</b>	FAIRFIELD
<b>Date Ended Current:</b>		<b>State:</b>	AL
<b>Phone:</b>		<b>Country:</b>	
<b>Source Type:</b>	Notification	<b>Zip Code:</b>	35064

<b>Owner/Operator Ind:</b>	Current Operator	<b>Street No:</b>	600
<b>Type:</b>	Private	<b>Street 1:</b>	GRANT ST
<b>Name:</b>	U.S. STEEL CORPORATION	<b>Street 2:</b>	
<b>Date Became Current:</b>	20020101	<b>City:</b>	PITTSBURGH
<b>Date Ended Current:</b>		<b>State:</b>	PA
<b>Phone:</b>	412-433-5903	<b>Country:</b>	US
<b>Source Type:</b>	Notification	<b>Zip Code:</b>	15219

<b>Owner/Operator Ind:</b>	Current Owner	<b>Street No:</b>	600
<b>Type:</b>	Private	<b>Street 1:</b>	GRANT ST
<b>Name:</b>	UNITED STATES STEEL CORPORATION	<b>Street 2:</b>	
<b>Date Became Current:</b>	20020101	<b>City:</b>	PITTSBURGH
<b>Date Ended Current:</b>		<b>State:</b>	PA
<b>Phone:</b>	412-433-5903	<b>Country:</b>	US

<b>Map Key</b>	<b>Number of Records</b>	<b>Direction</b>	<b>Distance (mi/ft)</b>	<b>Elev/Diff (ft)</b>	<b>Site</b>	<b>DB</b>
<b>Source Type:</b>	Notification				<b>Zip Code:</b> 15219	
<b>Owner/Operator Ind:</b>	Current Operator				<b>Street No:</b>	
<b>Type:</b>	Private				<b>Street 1:</b> PO BOX 599 MAIL STATION A-1	
<b>Name:</b>	LADISLAV HALAJ				<b>Street 2:</b>	
<b>Date Became Current:</b>	19800101				<b>City:</b> FAIRFIELD	
<b>Date Ended Current:</b>					<b>State:</b> AL	
<b>Phone:</b>	205-789-2828				<b>Country:</b> US	
<b>Source Type:</b>	Notification				<b>Zip Code:</b> 35064-0599	
<b>Owner/Operator Ind:</b>	Current Operator				<b>Street No:</b> 5700	
<b>Type:</b>	Private				<b>Street 1:</b> VALLEY ROAD	
<b>Name:</b>	DAVID BROWN				<b>Street 2:</b>	
<b>Date Became Current:</b>					<b>City:</b> FAIRFIELD	
<b>Date Ended Current:</b>					<b>State:</b> AL	
<b>Phone:</b>	205-783-4735				<b>Country:</b> US	
<b>Source Type:</b>	Notification				<b>Zip Code:</b> 35064	
<b>Owner/Operator Ind:</b>	Current Owner				<b>Street No:</b> 600	
<b>Type:</b>	Private				<b>Street 1:</b> GRANT ST	
<b>Name:</b>	U.S. STEEL CORPORATION				<b>Street 2:</b>	
<b>Date Became Current:</b>	20020101				<b>City:</b> PITTSBURGH	
<b>Date Ended Current:</b>					<b>State:</b> PA	
<b>Phone:</b>	412-433-5903				<b>Country:</b> US	
<b>Source Type:</b>	Annual/Biennial Report update with Notification				<b>Zip Code:</b> 15219	
<b>Owner/Operator Ind:</b>	Current Owner				<b>Street No:</b> 600	
<b>Type:</b>	Private				<b>Street 1:</b> GRANT ST	
<b>Name:</b>	UNITED STATES STEEL CORPORATION				<b>Street 2:</b>	
<b>Date Became Current:</b>	20020101				<b>City:</b> PITTSBURGH	
<b>Date Ended Current:</b>					<b>State:</b> PA	
<b>Phone:</b>	412-433-5903				<b>Country:</b> US	
<b>Source Type:</b>	Annual/Biennial Report update with Notification				<b>Zip Code:</b> 15219	
<b>Owner/Operator Ind:</b>	Current Owner				<b>Street No:</b> 600	
<b>Type:</b>	Private				<b>Street 1:</b> GRANT ST	
<b>Name:</b>	U.S. STEEL CORPORATION				<b>Street 2:</b>	
<b>Date Became Current:</b>	20020101				<b>City:</b> PITTSBURGH	
<b>Date Ended Current:</b>					<b>State:</b> PA	
<b>Phone:</b>	412-433-5903				<b>Country:</b> US	
<b>Source Type:</b>	Notification				<b>Zip Code:</b> 15219	
<b>Owner/Operator Ind:</b>	Current Operator				<b>Street No:</b>	
<b>Type:</b>	Private				<b>Street 1:</b> P.O. BOX 599	
<b>Name:</b>	RANDY MARSH				<b>Street 2:</b> MAIL STATION MS & U	
<b>Date Became Current:</b>					<b>City:</b> FAIRFIELD AL	
<b>Date Ended Current:</b>					<b>State:</b> AL	
<b>Phone:</b>	205-783-2472				<b>Country:</b> US	
<b>Source Type:</b>	Notification				<b>Zip Code:</b> 35064-0599	
<b>Owner/Operator Ind:</b>	Current Operator				<b>Street No:</b> 5700	
<b>Type:</b>	Private				<b>Street 1:</b> VALLEY ROAD	
<b>Name:</b>	BRENT SANSING				<b>Street 2:</b>	
<b>Date Became Current:</b>					<b>City:</b> FAIRFIELD	
<b>Date Ended Current:</b>					<b>State:</b> AL	
<b>Phone:</b>	205-783-2611				<b>Country:</b> US	
<b>Source Type:</b>	Notification				<b>Zip Code:</b> 35064	
<b>Owner/Operator Ind:</b>	Current Owner				<b>Street No:</b>	
<b>Type:</b>	Private				<b>Street 1:</b> 600 GRANT STREET	
<b>Name:</b>	US STEEL CORP				<b>Street 2:</b>	
<b>Date Became Current:</b>	20020101				<b>City:</b> PITTSBURGH	
<b>Date Ended Current:</b>					<b>State:</b> PA	
<b>Phone:</b>					<b>Country:</b> US	
<b>Source Type:</b>	Annual/Biennial Report				<b>Zip Code:</b> 15219	
<b>Owner/Operator Ind:</b>	Current Operator				<b>Street No:</b>	
<b>Type:</b>	Private				<b>Street 1:</b> 600 GRANT ST	
<b>Name:</b>	USX CORPORATION				<b>Street 2:</b>	



<b>Map Key</b>	<b>Number of Records</b>	<b>Direction</b>	<b>Distance (mi/ft)</b>	<b>Elev/Diff (ft)</b>	<b>Site</b>	<b>DB</b>
<b>Date Became Current:</b>					<b>City:</b> PITTSBURGH	
<b>Date Ended Current:</b>					<b>State:</b> PA	
<b>Phone:</b>	412-433-1121				<b>Country:</b>	
<b>Source Type:</b>	Part A				<b>Zip Code:</b> 15230	
<b>Owner/Operator Ind:</b>	Current Owner				<b>Street No:</b>	
<b>Type:</b>	Private				<b>Street 1:</b> 600 GRANT STREET	
<b>Name:</b>	UNITED STATES STEEL CORPORATION				<b>Street 2:</b>	
<b>Date Became Current:</b>	20020101				<b>City:</b> PITTSBURGH	
<b>Date Ended Current:</b>					<b>State:</b> PA	
<b>Phone:</b>	412-433-5903				<b>Country:</b> US	
<b>Source Type:</b>	Annual/Biennial Report update with Notification				<b>Zip Code:</b> 15219	
<b>Owner/Operator Ind:</b>	Current Operator				<b>Street No:</b>	
<b>Type:</b>	Private				<b>Street 1:</b> P O BOX 599	
<b>Name:</b>	MARK D WHALEN				<b>Street 2:</b> MAIL STATION A-1	
<b>Date Became Current:</b>	20040611				<b>City:</b> FAIRFIELD	
<b>Date Ended Current:</b>					<b>State:</b> AL	
<b>Phone:</b>	205-783-2091				<b>Country:</b> US	
<b>Source Type:</b>	Notification				<b>Zip Code:</b> 35064	
<b>Owner/Operator Ind:</b>	Current Owner				<b>Street No:</b> 600	
<b>Type:</b>	Private				<b>Street 1:</b> GRANT STREET	
<b>Name:</b>	UNITED STATES STEEL CORPORATION				<b>Street 2:</b>	
<b>Date Became Current:</b>	20020101				<b>City:</b> PITTSBURGH	
<b>Date Ended Current:</b>					<b>State:</b> PA	
<b>Phone:</b>	412-433-5903				<b>Country:</b> US	
<b>Source Type:</b>	Notification				<b>Zip Code:</b> 15219-2800	
<b>Owner/Operator Ind:</b>	Current Operator				<b>Street No:</b>	
<b>Type:</b>	Private				<b>Street 1:</b> P.O. BOX 599	
<b>Name:</b>	LADISLAV HALAJ				<b>Street 2:</b>	
<b>Date Became Current:</b>	20020101				<b>City:</b> FAIRFIELD	
<b>Date Ended Current:</b>					<b>State:</b> AL	
<b>Phone:</b>	205-783-2828				<b>Country:</b> US	
<b>Source Type:</b>	Notification				<b>Zip Code:</b> 35064-0599	
<b>Owner/Operator Ind:</b>	Current Owner				<b>Street No:</b>	
<b>Type:</b>	Private				<b>Street 1:</b>	
<b>Name:</b>	UNITED STATES STEEL CORPORATION				<b>Street 2:</b>	
<b>Date Became Current:</b>	20020101				<b>City:</b>	
<b>Date Ended Current:</b>					<b>State:</b>	
<b>Phone:</b>					<b>Country:</b> US	
<b>Source Type:</b>	Annual/Biennial Report				<b>Zip Code:</b>	
<b>Owner/Operator Ind:</b>	Current Operator				<b>Street No:</b>	
<b>Type:</b>	Private				<b>Street 1:</b>	
<b>Name:</b>	UNITED STATES STEEL CORPORATION				<b>Street 2:</b>	
<b>Date Became Current:</b>	20020101				<b>City:</b>	
<b>Date Ended Current:</b>					<b>State:</b>	
<b>Phone:</b>					<b>Country:</b> US	
<b>Source Type:</b>	Annual/Biennial Report				<b>Zip Code:</b>	
<b>Owner/Operator Ind:</b>	Current Owner				<b>Street No:</b> 600	
<b>Type:</b>	Private				<b>Street 1:</b> GRANT STREET	
<b>Name:</b>	UNITED STATES STEEL CORPORATION				<b>Street 2:</b>	
<b>Date Became Current:</b>	20020101				<b>City:</b> PITTSBURGH	
<b>Date Ended Current:</b>					<b>State:</b> PA	
<b>Phone:</b>	412-433-5903				<b>Country:</b>	
<b>Source Type:</b>	Annual/Biennial Report update with Notification				<b>Zip Code:</b> 15219	
<b>Owner/Operator Ind:</b>	Current Owner				<b>Street No:</b> 600	
<b>Type:</b>	Private				<b>Street 1:</b> GRANT ST	
<b>Name:</b>	US STEEL CORPORATION				<b>Street 2:</b>	
<b>Date Became Current:</b>	20020101				<b>City:</b> PITTSBURGH	
<b>Date Ended Current:</b>					<b>State:</b> PA	
<b>Phone:</b>	412-433-5903				<b>Country:</b>	
<b>Source Type:</b>	Annual/Biennial Report update with Notification				<b>Zip Code:</b> 15219	

<b>Map Key</b>	<b>Number of Records</b>	<b>Direction</b>	<b>Distance (mi/ft)</b>	<b>Elev/Diff (ft)</b>	<b>Site</b>	<b>DB</b>
<b>Owner/Operator Ind:</b>	Current Operator				<b>Street No:</b>	
<b>Type:</b>	Private				<b>Street 1:</b>	P O BOX 599 MAIL STATION A-1
<b>Name:</b>	R E CARY				<b>Street 2:</b>	
<b>Date Became Current:</b>	19800101				<b>City:</b>	FAIRFIELD
<b>Date Ended Current:</b>					<b>State:</b>	AL
<b>Phone:</b>	205-783-2091				<b>Country:</b>	US
<b>Source Type:</b>	Notification				<b>Zip Code:</b>	35064
<b>Owner/Operator Ind:</b>	Current Owner				<b>Street No:</b>	600
<b>Type:</b>	Private				<b>Street 1:</b>	GRANT STREET
<b>Name:</b>	US STEEL CORPORATION				<b>Street 2:</b>	
<b>Date Became Current:</b>	20030613				<b>City:</b>	PITTSBURGH
<b>Date Ended Current:</b>					<b>State:</b>	PA
<b>Phone:</b>	412-433-1121				<b>Country:</b>	
<b>Source Type:</b>	Notification				<b>Zip Code:</b>	15219-2800
<b>Owner/Operator Ind:</b>	Current Owner				<b>Street No:</b>	
<b>Type:</b>	Private				<b>Street 1:</b>	600 GRANT STREET
<b>Name:</b>	UNITED STATES STEEL CORPORATION				<b>Street 2:</b>	
<b>Date Became Current:</b>	20020101				<b>City:</b>	PITTSBURGH
<b>Date Ended Current:</b>					<b>State:</b>	PA
<b>Phone:</b>					<b>Country:</b>	US
<b>Source Type:</b>	Annual/Biennial Report update with Notification				<b>Zip Code:</b>	15219
<b>Owner/Operator Ind:</b>	Current Owner				<b>Street No:</b>	600
<b>Type:</b>	Private				<b>Street 1:</b>	GRANT ST
<b>Name:</b>	U.S. STEEL CORPORATION				<b>Street 2:</b>	
<b>Date Became Current:</b>	20020101				<b>City:</b>	PITTSBURGH
<b>Date Ended Current:</b>					<b>State:</b>	PA
<b>Phone:</b>	412-433-5903				<b>Country:</b>	US
<b>Source Type:</b>	Annual/Biennial Report update with Notification				<b>Zip Code:</b>	15219
<b>Owner/Operator Ind:</b>	Current Operator				<b>Street No:</b>	5700
<b>Type:</b>	Private				<b>Street 1:</b>	VALLEY ROAD
<b>Name:</b>	BRENT SANSING				<b>Street 2:</b>	
<b>Date Became Current:</b>					<b>City:</b>	FAIRFIELD
<b>Date Ended Current:</b>					<b>State:</b>	AL
<b>Phone:</b>	205-783-2611				<b>Country:</b>	US
<b>Source Type:</b>	Annual/Biennial Report update with Notification				<b>Zip Code:</b>	35064
<b>Owner/Operator Ind:</b>	Current Operator				<b>Street No:</b>	600
<b>Type:</b>	Private				<b>Street 1:</b>	GRANT ST
<b>Name:</b>	UNITED STATES STEEL CORPORATION				<b>Street 2:</b>	
<b>Date Became Current:</b>	20020101				<b>City:</b>	PITTSBURGH
<b>Date Ended Current:</b>					<b>State:</b>	PA
<b>Phone:</b>	412-433-5903				<b>Country:</b>	US
<b>Source Type:</b>	Annual/Biennial Report update with Notification				<b>Zip Code:</b>	15219
<b>Owner/Operator Ind:</b>	Current Operator				<b>Street No:</b>	
<b>Type:</b>	Private				<b>Street 1:</b>	P O BOX 599 MAIL STATION A-1
<b>Name:</b>	LADISLAV HALAJ				<b>Street 2:</b>	
<b>Date Became Current:</b>	19800101				<b>City:</b>	FAIRFIELD
<b>Date Ended Current:</b>					<b>State:</b>	AL
<b>Phone:</b>	205-783-2828				<b>Country:</b>	US
<b>Source Type:</b>	Notification				<b>Zip Code:</b>	35064
<b>Owner/Operator Ind:</b>	Current Owner				<b>Street No:</b>	600
<b>Type:</b>	Private				<b>Street 1:</b>	GRANT STREET
<b>Name:</b>	UNITED STATES STEEL CORPORATION				<b>Street 2:</b>	
<b>Date Became Current:</b>	20020101				<b>City:</b>	PITTSBURGH
<b>Date Ended Current:</b>					<b>State:</b>	PA
<b>Phone:</b>	412-433-5903				<b>Country:</b>	US
<b>Source Type:</b>	Notification				<b>Zip Code:</b>	15219
<b>Owner/Operator Ind:</b>	Current Operator				<b>Street No:</b>	
<b>Type:</b>	Private				<b>Street 1:</b>	P.O. BOX 599 STA A-1
<b>Name:</b>	LADISLAV HALAJ				<b>Street 2:</b>	
<b>Date Became Current:</b>	20020101				<b>City:</b>	FAIRFIELD
<b>Date Ended Current:</b>					<b>State:</b>	AL

<b>Map Key</b>	<b>Number of Records</b>	<b>Direction</b>	<b>Distance (mi/ft)</b>	<b>Elev/Diff (ft)</b>	<b>Site</b>	<b>DB</b>
<b>Phone:</b>	205-783-2828				<b>Country:</b>	US
<b>Source Type:</b>	Notification				<b>Zip Code:</b>	35064-0599
<b>Owner/Operator Ind:</b>	Current Operator				<b>Street No:</b>	600
<b>Type:</b>	Private				<b>Street 1:</b>	GRANT ST
<b>Name:</b>	UNITED STATES STEEL CORPORATION				<b>Street 2:</b>	
<b>Date Became Current:</b>	20020101				<b>City:</b>	PITTSBURGH
<b>Date Ended Current:</b>					<b>State:</b>	PA
<b>Phone:</b>	412-433-5903				<b>Country:</b>	US
<b>Source Type:</b>	Notification				<b>Zip Code:</b>	15219
<b>Owner/Operator Ind:</b>	Current Operator				<b>Street No:</b>	
<b>Type:</b>	Private				<b>Street 1:</b>	
<b>Name:</b>	UNITED STATES STEEL CORPORATION				<b>Street 2:</b>	
<b>Date Became Current:</b>	20020101				<b>City:</b>	
<b>Date Ended Current:</b>					<b>State:</b>	
<b>Phone:</b>					<b>Country:</b>	US
<b>Source Type:</b>	Annual/Biennial Report update with Notification				<b>Zip Code:</b>	
<b>Owner/Operator Ind:</b>	Current Operator				<b>Street No:</b>	
<b>Type:</b>	Private				<b>Street 1:</b>	
<b>Name:</b>	UNITED STATES STEEL CORPORATION				<b>Street 2:</b>	
<b>Date Became Current:</b>	20020101				<b>City:</b>	
<b>Date Ended Current:</b>					<b>State:</b>	
<b>Phone:</b>					<b>Country:</b>	
<b>Source Type:</b>	Annual/Biennial Report update with Notification				<b>Zip Code:</b>	
<b>Owner/Operator Ind:</b>	Current Operator				<b>Street No:</b>	600
<b>Type:</b>	Private				<b>Street 1:</b>	GRANT ST
<b>Name:</b>	U.S. STEEL CORPORATION				<b>Street 2:</b>	
<b>Date Became Current:</b>	20020101				<b>City:</b>	PITTSBURGH
<b>Date Ended Current:</b>					<b>State:</b>	PA
<b>Phone:</b>	412-433-5903				<b>Country:</b>	US
<b>Source Type:</b>	Annual/Biennial Report update with Notification				<b>Zip Code:</b>	15219
<b>Owner/Operator Ind:</b>	Current Owner				<b>Street No:</b>	600
<b>Type:</b>	Private				<b>Street 1:</b>	GRANT ST
<b>Name:</b>	U.S. STEEL CORPORATION				<b>Street 2:</b>	
<b>Date Became Current:</b>	20020101				<b>City:</b>	PITTSBURGH
<b>Date Ended Current:</b>					<b>State:</b>	PA
<b>Phone:</b>	412-433-5903				<b>Country:</b>	
<b>Source Type:</b>	Notification				<b>Zip Code:</b>	15219
<b>Owner/Operator Ind:</b>	Current Operator				<b>Street No:</b>	
<b>Type:</b>	Private				<b>Street 1:</b>	
<b>Name:</b>	US STEEL CORP				<b>Street 2:</b>	
<b>Date Became Current:</b>	20020101				<b>City:</b>	
<b>Date Ended Current:</b>					<b>State:</b>	
<b>Phone:</b>					<b>Country:</b>	US
<b>Source Type:</b>	Annual/Biennial Report				<b>Zip Code:</b>	
<b>Owner/Operator Ind:</b>	Current Operator				<b>Street No:</b>	5700
<b>Type:</b>	Private				<b>Street 1:</b>	VALLEY ROAD
<b>Name:</b>	UNITED STATES STEEL CORPORATION				<b>Street 2:</b>	
<b>Date Became Current:</b>	20020101				<b>City:</b>	FAIRFILED
<b>Date Ended Current:</b>					<b>State:</b>	AL
<b>Phone:</b>					<b>Country:</b>	
<b>Source Type:</b>	Annual/Biennial Report update with Notification				<b>Zip Code:</b>	35064
<b>Owner/Operator Ind:</b>	Current Operator				<b>Street No:</b>	
<b>Type:</b>	Private				<b>Street 1:</b>	
<b>Name:</b>	US STEEL CORPORATION				<b>Street 2:</b>	
<b>Date Became Current:</b>	20020101				<b>City:</b>	
<b>Date Ended Current:</b>					<b>State:</b>	
<b>Phone:</b>					<b>Country:</b>	
<b>Source Type:</b>	Annual/Biennial Report update with Notification				<b>Zip Code:</b>	
<b>Owner/Operator Ind:</b>	Current Operator				<b>Street No:</b>	
<b>Type:</b>	Private				<b>Street 1:</b>	P.O. BOX 599

<b>Name:</b>	RANDY MARSH				<b>Street 2:</b>	MAIL STATION MS &U
<b>Date Became Current:</b>					<b>City:</b>	FAIRFIELD AL
<b>Date Ended Current:</b>					<b>State:</b>	AL
<b>Phone:</b>	205-783-2472				<b>Country:</b>	US
<b>Source Type:</b>	Annual/Biennial Report update with Notification				<b>Zip Code:</b>	35064-0599
<b>Owner/Operator Ind:</b>	Current Operator				<b>Street No:</b>	5700
<b>Type:</b>	Private				<b>Street 1:</b>	VALLEY ROAD
<b>Name:</b>	DAVID BROWN				<b>Street 2:</b>	
<b>Date Became Current:</b>					<b>City:</b>	FAIRFIELD
<b>Date Ended Current:</b>					<b>State:</b>	AL
<b>Phone:</b>	205-783-4735				<b>Country:</b>	US
<b>Source Type:</b>	Annual/Biennial Report update with Notification				<b>Zip Code:</b>	35064
<b>Owner/Operator Ind:</b>	Current Owner				<b>Street No:</b>	600
<b>Type:</b>	Private				<b>Street 1:</b>	GRANT STREET
<b>Name:</b>	US STEEL CORPORATION				<b>Street 2:</b>	
<b>Date Became Current:</b>	19800101				<b>City:</b>	PITTSBURGH
<b>Date Ended Current:</b>					<b>State:</b>	PA
<b>Phone:</b>	412-433-1121				<b>Country:</b>	US
<b>Source Type:</b>	Notification				<b>Zip Code:</b>	15219-2800
<b>Owner/Operator Ind:</b>	Current Operator				<b>Street No:</b>	
<b>Type:</b>	Private				<b>Street 1:</b>	PO BOX 599 MAIL STATION A-1
<b>Name:</b>	LADISLAV HALAJ				<b>Street 2:</b>	
<b>Date Became Current:</b>	19800101				<b>City:</b>	FAIRFIELD
<b>Date Ended Current:</b>					<b>State:</b>	AL
<b>Phone:</b>	205-783-2828				<b>Country:</b>	US
<b>Source Type:</b>	Notification				<b>Zip Code:</b>	35064-0599

**Historical Handler Details**

**Receive Dt:** 20200304  
**Generator Code Description:** Large Quantity Generator  
**Handler Name:** UNITED STATES STEEL CORPORATION

**Receive Dt:** 20190617  
**Generator Code Description:** Large Quantity Generator  
**Handler Name:** U.S. STEEL FAIRFIELD WORKS

**Receive Dt:** 20180620  
**Generator Code Description:** Large Quantity Generator  
**Handler Name:** U.S. STEEL FAIRFIELD WORKS

**Receive Dt:** 20180305  
**Generator Code Description:** Large Quantity Generator  
**Handler Name:** U.S. STEEL FAIRFIELD WORKS

**Receive Dt:** 20170620  
**Generator Code Description:** Large Quantity Generator  
**Handler Name:** U.S. STEEL FAIRFIELD WORKS

**Receive Dt:** 20160726  
**Generator Code Description:** Large Quantity Generator  
**Handler Name:** U.S. STEEL FAIRFIELD WORKS

**Receive Dt:** 20160222  
**Generator Code Description:** Large Quantity Generator  
**Handler Name:** U.S. STEEL CORPORATION

**Receive Dt:** 20150616  
**Generator Code Description:** Large Quantity Generator  
**Handler Name:** US STEEL FAIRFIELD WORKS

**Receive Dt:** 20140613  
**Generator Code Description:** Large Quantity Generator  
**Handler Name:** US STEEL FAIRFIELD WORKS

<b>Map Key</b>	<b>Number of Records</b>	<b>Direction</b>	<b>Distance (mi/ft)</b>	<b>Elev/Diff (ft)</b>	<b>Site</b>	<b>DB</b>
<b>Receive Dt:</b>			20140303			
<b>Generator Code Description:</b>			Large Quantity Generator			
<b>Handler Name:</b>			US STEEL CORPORATION			
<b>Receive Dt:</b>			20130617			
<b>Generator Code Description:</b>			Large Quantity Generator			
<b>Handler Name:</b>			US STEEL FAIRFIELD WORKS			
<b>Receive Dt:</b>			20120618			
<b>Generator Code Description:</b>			Large Quantity Generator			
<b>Handler Name:</b>			US STEEL FAIRFIELD WORKS			
<b>Receive Dt:</b>			20120227			
<b>Generator Code Description:</b>			Large Quantity Generator			
<b>Handler Name:</b>			UNITED STATES STEEL CORPORATION			
<b>Receive Dt:</b>			20110620			
<b>Generator Code Description:</b>			Large Quantity Generator			
<b>Handler Name:</b>			US STEEL FAIRFIELD WORKS			
<b>Receive Dt:</b>			20100616			
<b>Generator Code Description:</b>			Large Quantity Generator			
<b>Handler Name:</b>			US STEEL FAIRFIELD WORKS			
<b>Receive Dt:</b>			20100419			
<b>Generator Code Description:</b>			Large Quantity Generator			
<b>Handler Name:</b>			UNITED STATES STEEL CORPORATION			
<b>Receive Dt:</b>			20090610			
<b>Generator Code Description:</b>			Large Quantity Generator			
<b>Handler Name:</b>			US STEEL FAIRFIELD WORKS			
<b>Receive Dt:</b>			20080613			
<b>Generator Code Description:</b>			Large Quantity Generator			
<b>Handler Name:</b>			US STEEL FAIRFIELD WORKS			
<b>Receive Dt:</b>			20080228			
<b>Generator Code Description:</b>			Large Quantity Generator			
<b>Handler Name:</b>			UNITED STATES STEEL CORPORATION			
<b>Receive Dt:</b>			20070619			
<b>Generator Code Description:</b>			Large Quantity Generator			
<b>Handler Name:</b>			US STEEL FAIRFIELD WORKS			
<b>Receive Dt:</b>			20060614			
<b>Generator Code Description:</b>			Large Quantity Generator			
<b>Handler Name:</b>			US STEEL FAIRFIELD WORKS			
<b>Receive Dt:</b>			20060224			
<b>Generator Code Description:</b>			Large Quantity Generator			
<b>Handler Name:</b>			UNITED STATES STEEL CORPORATION			
<b>Receive Dt:</b>			20050616			
<b>Generator Code Description:</b>			Large Quantity Generator			
<b>Handler Name:</b>			US STEEL FAIRFIELD WORKS			
<b>Receive Dt:</b>			20040616			
<b>Generator Code Description:</b>			Large Quantity Generator			
<b>Handler Name:</b>			US STEEL FAIRFIELD WORKS			
<b>Receive Dt:</b>			20040225			
<b>Generator Code Description:</b>			Large Quantity Generator			
<b>Handler Name:</b>			UNITED STATES STEEL CORP FAIRFIELD WORKS			
<b>Receive Dt:</b>			20030617			
<b>Generator Code Description:</b>			Large Quantity Generator			
<b>Handler Name:</b>			US STEEL FAIRFIELD WORKS			
<b>Receive Dt:</b>			20020617			

Map Key	Number of Records	Direction	Distance (mi/ft)	Elev/Diff (ft)	Site	DB
<b>Generator Code Description:</b> <b>Handler Name:</b>					Large Quantity Generator US STEEL FAIRFIELD WORKS	
<b>Receive Dt:</b> <b>Generator Code Description:</b> <b>Handler Name:</b>				20020225 Large Quantity Generator UNITED STATES STEEL CORP FAIRFIELD WORKS		
<b>Receive Dt:</b> <b>Generator Code Description:</b> <b>Handler Name:</b>				20010618 Large Quantity Generator US STEEL FAIRFIELD WORKS		
<b>Receive Dt:</b> <b>Generator Code Description:</b> <b>Handler Name:</b>				20010314 Large Quantity Generator US STEEL FAIRFIELD WORKS		
<b>Receive Dt:</b> <b>Generator Code Description:</b> <b>Handler Name:</b>				19981209 Large Quantity Generator US STEEL FAIRFIELD WORKS		
<b>Receive Dt:</b> <b>Generator Code Description:</b> <b>Handler Name:</b>				19980224 Large Quantity Generator US STEEL FAIRFIELD WORKS		
<b>Receive Dt:</b> <b>Generator Code Description:</b> <b>Handler Name:</b>				19960227 Large Quantity Generator U. S. STEEL-FAIRFIELD WORKS		
<b>Receive Dt:</b> <b>Generator Code Description:</b> <b>Handler Name:</b>				19940228 Large Quantity Generator U.S. STEEL, FAIRFIELD WORKS		
<b>Receive Dt:</b> <b>Generator Code Description:</b> <b>Handler Name:</b>				19920228 Large Quantity Generator U S STEEL, FAIRFIELD WORKS		
<b>Receive Dt:</b> <b>Generator Code Description:</b> <b>Handler Name:</b>				19920203 Large Quantity Generator US STEEL FAIRFIELD WORKS		
<b>Receive Dt:</b> <b>Generator Code Description:</b> <b>Handler Name:</b>				19900302 Large Quantity Generator U. S. STEEL- FAIRFIELD WORKS		
<b>Receive Dt:</b> <b>Generator Code Description:</b> <b>Handler Name:</b>				19880416 Not a Generator, Verified US STEEL FAIRFIELD WORKS		

<a href="#">2</a>	13 of 57	<b>NNW</b>	<b>0.01 / 74.16</b>	<b>545.48 / -130</b>	<b>UNITED STATES STEEL CORPORATION 5700 VALLEY RD FAIRFIELD AL 35064</b>	<b>RCRA CORRACTS</b>
-------------------	----------	------------	-------------------------	--------------------------	--	--------------------------

**EPA Handler ID:** ALD002904506  
**Gen Status Universe:** Large Quantity Generator  
**Contact Name:** JASON L PARHAM  
**Contact Address:** 5700 , VALLEY ROAD , , FAIRFIELD , AL, 35064 , US  
**Contact Phone No and Ext:** 205-783-2500  
**Contact Email:** JPARHAM@USS.COM  
**Contact Country:** US  
**County Name:** JEFFERSON  
**EPA Region:** 04  
**Land Type:** Private  
**Receive Date:** 20200629  
**Location Latitude:** 33.485696  
**Location Longitude:** -86.917249

**Event/Area Details**

**Area Name:** ENTIRE FACILITY  
**Event Code:** CA013  
**Corrective Action Event Descri:** RFA REPORT REVIEWED/COMMENTS SENT  
**Actual Date of Event:** 20090707  
**Orig Sched Event Date:**  
**New Sched Event Date:**  
**Best Date:** 20090707  
**Groundwater Release Indicator:**  
**Soil Release Indicator:**  
**Air Release Indicator:**  
**Surface Waste Release Ind:**  
**Event Responsible Agency:** S

**Area Name:** ENTIRE FACILITY  
**Event Code:** CA025EP  
**Corrective Action Event Descri:** DOCUMENT REVIEWED/COMMENTS SENT  
**Actual Date of Event:** 19980630  
**Orig Sched Event Date:**  
**New Sched Event Date:**  
**Best Date:** 19980630  
**Groundwater Release Indicator:**  
**Soil Release Indicator:**  
**Air Release Indicator:**  
**Surface Waste Release Ind:**  
**Event Responsible Agency:** S

**Area Name:** ENTIRE FACILITY  
**Event Code:** CA028  
**Corrective Action Event Descri:** ESB REVIEW COMPLETED  
**Actual Date of Event:** 19980626  
**Orig Sched Event Date:**  
**New Sched Event Date:**  
**Best Date:** 19980626  
**Groundwater Release Indicator:**  
**Soil Release Indicator:**  
**Air Release Indicator:**  
**Surface Waste Release Ind:**  
**Event Responsible Agency:** S

**Area Name:** ENTIRE FACILITY  
**Event Code:** CA030  
**Corrective Action Event Descri:** SACAER RECEIVED  
**Actual Date of Event:** 20011026  
**Orig Sched Event Date:**  
**New Sched Event Date:**  
**Best Date:** 20011026  
**Groundwater Release Indicator:**  
**Soil Release Indicator:**  
**Air Release Indicator:**  
**Surface Waste Release Ind:**  
**Event Responsible Agency:** S

**Area Name:** ENTIRE FACILITY  
**Event Code:** CA050  
**Corrective Action Event Descri:** RFA COMPLETED  
**Actual Date of Event:** 20190730  
**Orig Sched Event Date:**  
**New Sched Event Date:**  
**Best Date:** 20190730  
**Groundwater Release Indicator:**  
**Soil Release Indicator:**  
**Air Release Indicator:**  
**Surface Waste Release Ind:**  
**Event Responsible Agency:** S

**Area Name:** ENTIRE FACILITY  
**Event Code:** CA075LO  
**Corrective Action Event Descri:** CA PRIORITIZATION-LOW CA PRIORITY

<b>Map Key</b>	<b>Number of Records</b>	<b>Direction</b>	<b>Distance (mi/ft)</b>	<b>Elev/Diff (ft)</b>	<b>Site</b>	<b>DB</b>
<b>Actual Date of Event:</b>		20190730				
<b>Orig Sched Event Date:</b>						
<b>New Sched Event Date:</b>						
<b>Best Date:</b>		20190730				
<b>Groundwater Release Indicator:</b>						
<b>Soil Release Indicator:</b>						
<b>Air Release Indicator:</b>						
<b>Surface Waste Release Ind:</b>						
<b>Event Responsible Agency:</b>		S				
<b>Area Name:</b>		ENTIRE FACILITY				
<b>Event Code:</b>		CA491GW				
<b>Corrective Action Event Descri:</b>		DOCUMENT SENT FOR INTERNAL COMMENT - ADEM GROUNDWATER BRANCH				
<b>Actual Date of Event:</b>		20011107				
<b>Orig Sched Event Date:</b>						
<b>New Sched Event Date:</b>						
<b>Best Date:</b>		20011107				
<b>Groundwater Release Indicator:</b>						
<b>Soil Release Indicator:</b>						
<b>Air Release Indicator:</b>						
<b>Surface Waste Release Ind:</b>						
<b>Event Responsible Agency:</b>		S				
<b>Area Name:</b>		ENTIRE FACILITY				
<b>Event Code:</b>		CA493				
<b>Corrective Action Event Descri:</b>		DOCUMENT/COMMENTS SENT TO EPA				
<b>Actual Date of Event:</b>		19980729				
<b>Orig Sched Event Date:</b>						
<b>New Sched Event Date:</b>						
<b>Best Date:</b>		19980729				
<b>Groundwater Release Indicator:</b>						
<b>Soil Release Indicator:</b>						
<b>Air Release Indicator:</b>						
<b>Surface Waste Release Ind:</b>						
<b>Event Responsible Agency:</b>		S				
<b>Area Name:</b>		ENTIRE FACILITY				
<b>Event Code:</b>		CA750NO				
<b>Corrective Action Event Descri:</b>		RELEASE TO GW CONTROLLED DETERMINATION-FACILITY DOES NOT MEET DEFINITION				
<b>Actual Date of Event:</b>		19980925				
<b>Orig Sched Event Date:</b>						
<b>New Sched Event Date:</b>						
<b>Best Date:</b>		19980925				
<b>Groundwater Release Indicator:</b>						
<b>Soil Release Indicator:</b>						
<b>Air Release Indicator:</b>						
<b>Surface Waste Release Ind:</b>						
<b>Event Responsible Agency:</b>		S				
<b>Area Name:</b>		ENTIRE FACILITY				
<b>Event Code:</b>		CA750YE				
<b>Corrective Action Event Descri:</b>		RELEASE TO GW CONTROLLED DETERMINATION-YES, APPLICABLE AS OF THIS DATE				
<b>Actual Date of Event:</b>		20170828				
<b>Orig Sched Event Date:</b>						
<b>New Sched Event Date:</b>						
<b>Best Date:</b>		20170828				
<b>Groundwater Release Indicator:</b>						
<b>Soil Release Indicator:</b>						
<b>Air Release Indicator:</b>						
<b>Surface Waste Release Ind:</b>						
<b>Event Responsible Agency:</b>		S				
<b>Area Name:</b>		SWMU2-FMR LANDFILL				
<b>Event Code:</b>		CA190				
<b>Corrective Action Event Descri:</b>		INVESTIGATION REPORT RECEIVED				
<b>Actual Date of Event:</b>		20051230				
<b>Orig Sched Event Date:</b>						
<b>New Sched Event Date:</b>						
<b>Best Date:</b>		20051230				



<b>Map Key</b>	<b>Number of Records</b>	<b>Direction</b>	<b>Distance (mi/ft)</b>	<b>Elev/Diff (ft)</b>	<b>Site</b>	<b>DB</b>
<b>Groundwater Release Indicator:</b>						
<b>Soil Release Indicator:</b>						
<b>Air Release Indicator:</b>						
<b>Surface Waste Release Ind:</b>						
<b>Event Responsible Agency:</b>		S				
<b>Area Name:</b> SWMU10-DECANTARSLG LFILL						
<b>Event Code:</b> CA190						
<b>Corrective Action Event Descri:</b> INVESTIGATION REPORT RECEIVED						
<b>Actual Date of Event:</b> 20050222						
<b>Orig Sched Event Date:</b>						
<b>New Sched Event Date:</b>						
<b>Best Date:</b> 20050222						
<b>Groundwater Release Indicator:</b>						
<b>Soil Release Indicator:</b>						
<b>Air Release Indicator:</b>						
<b>Surface Waste Release Ind:</b>						
<b>Event Responsible Agency:</b>		S				
<b>Area Name:</b> SWMU11-IMPDMT D-6						
<b>Event Code:</b> CA400						
<b>Corrective Action Event Descri:</b> REMEDY DECISION						
<b>Actual Date of Event:</b> 19990208						
<b>Orig Sched Event Date:</b>						
<b>New Sched Event Date:</b>						
<b>Best Date:</b> 19990208						
<b>Groundwater Release Indicator:</b>						
<b>Soil Release Indicator:</b>						
<b>Air Release Indicator:</b>						
<b>Surface Waste Release Ind:</b>						
<b>Event Responsible Agency:</b>		S				
<b>Area Name:</b> SWMU23-EXUM DUMP						
<b>Event Code:</b> CA024						
<b>Corrective Action Event Descri:</b> DOCUMENT RECEIVED						
<b>Actual Date of Event:</b> 19980807						
<b>Orig Sched Event Date:</b>						
<b>New Sched Event Date:</b>						
<b>Best Date:</b> 19980807						
<b>Groundwater Release Indicator:</b>						
<b>Soil Release Indicator:</b>						
<b>Air Release Indicator:</b>						
<b>Surface Waste Release Ind:</b>						
<b>Event Responsible Agency:</b>		S				
<b>Area Name:</b> SWMU23-EXUM DUMP						
<b>Event Code:</b> CA025						
<b>Corrective Action Event Descri:</b> DOCUMENT REVIEWED/COMMENTS SENT						
<b>Actual Date of Event:</b> 20130514						
<b>Orig Sched Event Date:</b>						
<b>New Sched Event Date:</b>						
<b>Best Date:</b> 20130514						
<b>Groundwater Release Indicator:</b>						
<b>Soil Release Indicator:</b>						
<b>Air Release Indicator:</b>						
<b>Surface Waste Release Ind:</b>						
<b>Event Responsible Agency:</b>		S				
<b>Area Name:</b> SWMU29-PIPEMILL WWTS						
<b>Event Code:</b> CA140						
<b>Corrective Action Event Descri:</b> INVESTIGATION WORKPLAN NOTICE OF DEFICIENCY ISSUED						
<b>Actual Date of Event:</b> 20020217						
<b>Orig Sched Event Date:</b>						
<b>New Sched Event Date:</b>						
<b>Best Date:</b> 20020217						
<b>Groundwater Release Indicator:</b>						
<b>Soil Release Indicator:</b>						
<b>Air Release Indicator:</b>						
<b>Surface Waste Release Ind:</b>						

<b>Map Key</b>	<b>Number of Records</b>	<b>Direction</b>	<b>Distance (mi/ft)</b>	<b>Elev/Diff (ft)</b>	<b>Site</b>	<b>DB</b>
<b>Event Responsible Agency:</b>		S				
<b>Area Name:</b>					SWMU30-QBOP WWTS	
<b>Event Code:</b>					CA140	
<b>Corrective Action Event Descri:</b>					INVESTIGATION WORKPLAN NOTICE OF DEFICIENCY ISSUED	
<b>Actual Date of Event:</b>					20020217	
<b>Orig Sched Event Date:</b>						
<b>New Sched Event Date:</b>						
<b>Best Date:</b>					20020217	
<b>Groundwater Release Indicator:</b>						
<b>Soil Release Indicator:</b>						
<b>Air Release Indicator:</b>						
<b>Surface Waste Release Ind:</b>						
<b>Event Responsible Agency:</b>		S				
<b>Area Name:</b>					SWMU34-NO4 SPL SUMP	
<b>Event Code:</b>					CA140	
<b>Corrective Action Event Descri:</b>					INVESTIGATION WORKPLAN NOTICE OF DEFICIENCY ISSUED	
<b>Actual Date of Event:</b>					20020217	
<b>Orig Sched Event Date:</b>						
<b>New Sched Event Date:</b>						
<b>Best Date:</b>					20020217	
<b>Groundwater Release Indicator:</b>						
<b>Soil Release Indicator:</b>						
<b>Air Release Indicator:</b>						
<b>Surface Waste Release Ind:</b>						
<b>Event Responsible Agency:</b>		S				
<b>Area Name:</b>					SWMU34-NO4 SPL SUMP	
<b>Event Code:</b>					CA491GW	
<b>Corrective Action Event Descri:</b>					DOCUMENT SENT FOR INTERNAL COMMENT - ADEM GROUNDWATER BRANCH	
<b>Actual Date of Event:</b>					20011119	
<b>Orig Sched Event Date:</b>						
<b>New Sched Event Date:</b>						
<b>Best Date:</b>					20011119	
<b>Groundwater Release Indicator:</b>						
<b>Soil Release Indicator:</b>						
<b>Air Release Indicator:</b>						
<b>Surface Waste Release Ind:</b>						
<b>Event Responsible Agency:</b>		S				
<b>Area Name:</b>					SWMU35-FORMER SUMP #3	
<b>Event Code:</b>					CA190	
<b>Corrective Action Event Descri:</b>					INVESTIGATION REPORT RECEIVED	
<b>Actual Date of Event:</b>					20051230	
<b>Orig Sched Event Date:</b>						
<b>New Sched Event Date:</b>						
<b>Best Date:</b>					20051230	
<b>Groundwater Release Indicator:</b>						
<b>Soil Release Indicator:</b>						
<b>Air Release Indicator:</b>						
<b>Surface Waste Release Ind:</b>						
<b>Event Responsible Agency:</b>		S				
<b>Area Name:</b>					SWMU40-OIL RECYCLE SITE	
<b>Event Code:</b>					CA140	
<b>Corrective Action Event Descri:</b>					INVESTIGATION WORKPLAN NOTICE OF DEFICIENCY ISSUED	
<b>Actual Date of Event:</b>					20020217	
<b>Orig Sched Event Date:</b>						
<b>New Sched Event Date:</b>						
<b>Best Date:</b>					20020217	
<b>Groundwater Release Indicator:</b>						
<b>Soil Release Indicator:</b>						
<b>Air Release Indicator:</b>						
<b>Surface Waste Release Ind:</b>						
<b>Event Responsible Agency:</b>		S				
<b>Area Name:</b>					SWMU40-OIL RECYCLE SITE	
<b>Event Code:</b>					CA491GW	

<b>Map Key</b>	<b>Number of Records</b>	<b>Direction</b>	<b>Distance (mi/ft)</b>	<b>Elev/Diff (ft)</b>	<b>Site</b>	<b>DB</b>
<b>Corrective Action Event Descri:</b>					DOCUMENT SENT FOR INTERNAL COMMENT - ADEM GROUNDWATER BRANCH	
<b>Actual Date of Event:</b>			20011119			
<b>Orig Sched Event Date:</b>						
<b>New Sched Event Date:</b>						
<b>Best Date:</b>			20011119			
<b>Groundwater Release Indicator:</b>						
<b>Soil Release Indicator:</b>						
<b>Air Release Indicator:</b>						
<b>Surface Waste Release Ind:</b>						
<b>Event Responsible Agency:</b>			S			
<b>Area Name:</b>			SWMU44-FEC POND			
<b>Event Code:</b>			CA110			
<b>Corrective Action Event Descri:</b>					INVESTIGATION WORKPLAN RECEIVED	
<b>Actual Date of Event:</b>			20061109			
<b>Orig Sched Event Date:</b>						
<b>New Sched Event Date:</b>						
<b>Best Date:</b>			20061109			
<b>Groundwater Release Indicator:</b>						
<b>Soil Release Indicator:</b>						
<b>Air Release Indicator:</b>						
<b>Surface Waste Release Ind:</b>						
<b>Event Responsible Agency:</b>			S			
<b>Area Name:</b>			SWMU44-FEC POND			
<b>Event Code:</b>			CA190			
<b>Corrective Action Event Descri:</b>					INVESTIGATION REPORT RECEIVED	
<b>Actual Date of Event:</b>			20050222			
<b>Orig Sched Event Date:</b>						
<b>New Sched Event Date:</b>						
<b>Best Date:</b>			20050222			
<b>Groundwater Release Indicator:</b>						
<b>Soil Release Indicator:</b>						
<b>Air Release Indicator:</b>						
<b>Surface Waste Release Ind:</b>						
<b>Event Responsible Agency:</b>			S			
<b>Area Name:</b>			SWMU46-TMD WWTS			
<b>Event Code:</b>			CA190			
<b>Corrective Action Event Descri:</b>					INVESTIGATION REPORT RECEIVED	
<b>Actual Date of Event:</b>			20051230			
<b>Orig Sched Event Date:</b>						
<b>New Sched Event Date:</b>						
<b>Best Date:</b>			20051230			
<b>Groundwater Release Indicator:</b>						
<b>Soil Release Indicator:</b>						
<b>Air Release Indicator:</b>						
<b>Surface Waste Release Ind:</b>						
<b>Event Responsible Agency:</b>			S			
<b>Area Name:</b>			FAIRFIELD WORKS			
<b>Event Code:</b>			CA152			
<b>Corrective Action Event Descri:</b>					RFI OVERSIGHT INSPECTION CONDUCTED	
<b>Actual Date of Event:</b>			20031007			
<b>Orig Sched Event Date:</b>						
<b>New Sched Event Date:</b>						
<b>Best Date:</b>			20031007			
<b>Groundwater Release Indicator:</b>						
<b>Soil Release Indicator:</b>						
<b>Air Release Indicator:</b>						
<b>Surface Waste Release Ind:</b>						
<b>Event Responsible Agency:</b>			S			
<b>Area Name:</b>			FAIRFIELD WORKS			
<b>Event Code:</b>			CA170			
<b>Corrective Action Event Descri:</b>					INVESTIGATION SUPPLEMENTAL INFO DEEMED SATISFACT	
<b>Actual Date of Event:</b>			20011210			
<b>Orig Sched Event Date:</b>						
<b>New Sched Event Date:</b>						

<b>Map Key</b>	<b>Number of Records</b>	<b>Direction</b>	<b>Distance (mi/ft)</b>	<b>Elev/Diff (ft)</b>	<b>Site</b>	<b>DB</b>
<b>Best Date:</b>		20011210				
<b>Groundwater Release Indicator:</b>						
<b>Soil Release Indicator:</b>						
<b>Air Release Indicator:</b>						
<b>Surface Waste Release Ind:</b>						
<b>Event Responsible Agency:</b>		S				
<b>Area Name:</b>		FAIRFIELD WORKS				
<b>Event Code:</b>		CA492GW				
<b>Corrective Action Event Descri:</b>		INTERNAL COMMENTS RECEIVED - ADEM GROUNDWATER BRANCH				
<b>Actual Date of Event:</b>		20020621				
<b>Orig Sched Event Date:</b>						
<b>New Sched Event Date:</b>						
<b>Best Date:</b>		20020621				
<b>Groundwater Release Indicator:</b>						
<b>Soil Release Indicator:</b>						
<b>Air Release Indicator:</b>						
<b>Surface Waste Release Ind:</b>						
<b>Event Responsible Agency:</b>		S				
<b>Area Name:</b>		OPOSSUM CREEK				
<b>Event Code:</b>		CA024				
<b>Corrective Action Event Descri:</b>		DOCUMENT RECEIVED				
<b>Actual Date of Event:</b>		20010322				
<b>Orig Sched Event Date:</b>						
<b>New Sched Event Date:</b>						
<b>Best Date:</b>		20010322				
<b>Groundwater Release Indicator:</b>						
<b>Soil Release Indicator:</b>						
<b>Air Release Indicator:</b>						
<b>Surface Waste Release Ind:</b>						
<b>Event Responsible Agency:</b>		S				
<b>Area Name:</b>		OPOSSUM CREEK				
<b>Event Code:</b>		CA024				
<b>Corrective Action Event Descri:</b>		DOCUMENT RECEIVED				
<b>Actual Date of Event:</b>		20020325				
<b>Orig Sched Event Date:</b>						
<b>New Sched Event Date:</b>						
<b>Best Date:</b>		20020325				
<b>Groundwater Release Indicator:</b>						
<b>Soil Release Indicator:</b>						
<b>Air Release Indicator:</b>						
<b>Surface Waste Release Ind:</b>						
<b>Event Responsible Agency:</b>		S				
<b>Area Name:</b>		OPOSSUM CREEK				
<b>Event Code:</b>		CA024				
<b>Corrective Action Event Descri:</b>		DOCUMENT RECEIVED				
<b>Actual Date of Event:</b>		20020503				
<b>Orig Sched Event Date:</b>						
<b>New Sched Event Date:</b>						
<b>Best Date:</b>		20020503				
<b>Groundwater Release Indicator:</b>						
<b>Soil Release Indicator:</b>						
<b>Air Release Indicator:</b>						
<b>Surface Waste Release Ind:</b>						
<b>Event Responsible Agency:</b>		S				
<b>Area Name:</b>		OPOSSUM CREEK				
<b>Event Code:</b>		CA025FC				
<b>Corrective Action Event Descri:</b>		DOCUMENT REVIEWED/COMMENTS SENT				
<b>Actual Date of Event:</b>		20010323				
<b>Orig Sched Event Date:</b>						
<b>New Sched Event Date:</b>						
<b>Best Date:</b>		20010323				
<b>Groundwater Release Indicator:</b>						
<b>Soil Release Indicator:</b>						
<b>Air Release Indicator:</b>						

<b>Map Key</b>	<b>Number of Records</b>	<b>Direction</b>	<b>Distance (mi/ft)</b>	<b>Elev/Diff (ft)</b>	<b>Site</b>	<b>DB</b>
<b>Surface Waste Release Ind:</b>						
<b>Event Responsible Agency:</b>		S				
<b>Area Name:</b>		OPOSSUM CREEK				
<b>Event Code:</b>		CA110				
<b>Corrective Action Event Descri:</b>		INVESTIGATION WORKPLAN RECEIVED				
<b>Actual Date of Event:</b>		20010302				
<b>Orig Sched Event Date:</b>						
<b>New Sched Event Date:</b>						
<b>Best Date:</b>		20010302				
<b>Groundwater Release Indicator:</b>						
<b>Soil Release Indicator:</b>						
<b>Air Release Indicator:</b>						
<b>Surface Waste Release Ind:</b>						
<b>Event Responsible Agency:</b>		S				
<b>Area Name:</b>		OPOSSUM CREEK				
<b>Event Code:</b>		CA110				
<b>Corrective Action Event Descri:</b>		INVESTIGATION WORKPLAN RECEIVED				
<b>Actual Date of Event:</b>		20031104				
<b>Orig Sched Event Date:</b>						
<b>New Sched Event Date:</b>						
<b>Best Date:</b>		20031104				
<b>Groundwater Release Indicator:</b>						
<b>Soil Release Indicator:</b>						
<b>Air Release Indicator:</b>						
<b>Surface Waste Release Ind:</b>						
<b>Event Responsible Agency:</b>		S				
<b>Area Name:</b>		OPOSSUM CREEK				
<b>Event Code:</b>		CA140				
<b>Corrective Action Event Descri:</b>		INVESTIGATION WORKPLAN NOTICE OF DEFICIENCY ISSUED				
<b>Actual Date of Event:</b>		20000308				
<b>Orig Sched Event Date:</b>						
<b>New Sched Event Date:</b>						
<b>Best Date:</b>		20000308				
<b>Groundwater Release Indicator:</b>						
<b>Soil Release Indicator:</b>						
<b>Air Release Indicator:</b>						
<b>Surface Waste Release Ind:</b>						
<b>Event Responsible Agency:</b>		S				
<b>Area Name:</b>		OPOSSUM CREEK				
<b>Event Code:</b>		CA140				
<b>Corrective Action Event Descri:</b>		INVESTIGATION WORKPLAN NOTICE OF DEFICIENCY ISSUED				
<b>Actual Date of Event:</b>		20010813				
<b>Orig Sched Event Date:</b>						
<b>New Sched Event Date:</b>						
<b>Best Date:</b>		20010813				
<b>Groundwater Release Indicator:</b>						
<b>Soil Release Indicator:</b>						
<b>Air Release Indicator:</b>						
<b>Surface Waste Release Ind:</b>						
<b>Event Responsible Agency:</b>		S				
<b>Area Name:</b>		OPOSSUM CREEK				
<b>Event Code:</b>		CA160				
<b>Corrective Action Event Descri:</b>		INVESTIGATION SUPPLEMENTAL INFORMATION RECEIVED				
<b>Actual Date of Event:</b>		20011127				
<b>Orig Sched Event Date:</b>						
<b>New Sched Event Date:</b>						
<b>Best Date:</b>		20011127				
<b>Groundwater Release Indicator:</b>						
<b>Soil Release Indicator:</b>						
<b>Air Release Indicator:</b>						
<b>Surface Waste Release Ind:</b>						
<b>Event Responsible Agency:</b>		S				
<b>Area Name:</b>		OPOSSUM CREEK				

<b>Map Key</b>	<b>Number of Records</b>	<b>Direction</b>	<b>Distance (mi/ft)</b>	<b>Elev/Diff (ft)</b>	<b>Site</b>	<b>DB</b>
<b>Event Code:</b>		CA190				
<b>Corrective Action Event Descri:</b>		INVESTIGATION REPORT RECEIVED				
<b>Actual Date of Event:</b>		20040810				
<b>Orig Sched Event Date:</b>						
<b>New Sched Event Date:</b>						
<b>Best Date:</b>		20040810				
<b>Groundwater Release Indicator:</b>						
<b>Soil Release Indicator:</b>						
<b>Air Release Indicator:</b>						
<b>Surface Waste Release Ind:</b>						
<b>Event Responsible Agency:</b>		S				
<b>Area Name:</b>		OPOSSUM CREEK				
<b>Event Code:</b>		CA200				
<b>Corrective Action Event Descri:</b>		INVESTIGATION COMPLETE				
<b>Actual Date of Event:</b>		20030818				
<b>Orig Sched Event Date:</b>						
<b>New Sched Event Date:</b>						
<b>Best Date:</b>		20030818				
<b>Groundwater Release Indicator:</b>						
<b>Soil Release Indicator:</b>						
<b>Air Release Indicator:</b>						
<b>Surface Waste Release Ind:</b>						
<b>Event Responsible Agency:</b>		S				
<b>Area Name:</b>		OPOSSUM CREEK				
<b>Event Code:</b>		CA400				
<b>Corrective Action Event Descri:</b>		REMEDY DECISION				
<b>Actual Date of Event:</b>		20160502				
<b>Orig Sched Event Date:</b>						
<b>New Sched Event Date:</b>						
<b>Best Date:</b>		20160502				
<b>Groundwater Release Indicator:</b>						
<b>Soil Release Indicator:</b>						
<b>Air Release Indicator:</b>						
<b>Surface Waste Release Ind:</b>						
<b>Event Responsible Agency:</b>		S				
<b>Area Name:</b>		OPOSSUM CREEK				
<b>Event Code:</b>		CA471				
<b>Corrective Action Event Descri:</b>		FEE LETTER SENT				
<b>Actual Date of Event:</b>		20030528				
<b>Orig Sched Event Date:</b>						
<b>New Sched Event Date:</b>						
<b>Best Date:</b>		20030528				
<b>Groundwater Release Indicator:</b>						
<b>Soil Release Indicator:</b>						
<b>Air Release Indicator:</b>						
<b>Surface Waste Release Ind:</b>						
<b>Event Responsible Agency:</b>		S				
<b>Area Name:</b>		OPOSSUM CREEK				
<b>Event Code:</b>		CA472				
<b>Corrective Action Event Descri:</b>		FEES RECEIVED				
<b>Actual Date of Event:</b>		20021125				
<b>Orig Sched Event Date:</b>						
<b>New Sched Event Date:</b>						
<b>Best Date:</b>		20021125				
<b>Groundwater Release Indicator:</b>						
<b>Soil Release Indicator:</b>						
<b>Air Release Indicator:</b>						
<b>Surface Waste Release Ind:</b>						
<b>Event Responsible Agency:</b>		S				
<b>Area Name:</b>		OPOSSUM CREEK				
<b>Event Code:</b>		CA491GW				
<b>Corrective Action Event Descri:</b>		DOCUMENT SENT FOR INTERNAL COMMENT - ADEM GROUNDWATER BRANCH				
<b>Actual Date of Event:</b>		20000310				
<b>Orig Sched Event Date:</b>						

<b>Map Key</b>	<b>Number of Records</b>	<b>Direction</b>	<b>Distance (mi/ft)</b>	<b>Elev/Diff (ft)</b>	<b>Site</b>	<b>DB</b>
<b>New Sched Event Date:</b>						
<b>Best Date:</b>		20000310				
<b>Groundwater Release Indicator:</b>						
<b>Soil Release Indicator:</b>						
<b>Air Release Indicator:</b>						
<b>Surface Waste Release Ind:</b>						
<b>Event Responsible Agency:</b>		S				
<b>Area Name:</b>						
<b>Event Code:</b>		OPOSSUM CREEK				
<b>Corrective Action Event Descri:</b>		CA491GW				
<b>Actual Date of Event:</b>		DOCUMENT SENT FOR INTERNAL COMMENT - ADEM GROUNDWATER BRANCH				
<b>Orig Sched Event Date:</b>		20000724				
<b>New Sched Event Date:</b>						
<b>Best Date:</b>		20000724				
<b>Groundwater Release Indicator:</b>						
<b>Soil Release Indicator:</b>						
<b>Air Release Indicator:</b>						
<b>Surface Waste Release Ind:</b>						
<b>Event Responsible Agency:</b>		S				
<b>Area Name:</b>						
<b>Event Code:</b>		OPOSSUM CREEK				
<b>Corrective Action Event Descri:</b>		CA491WD				
<b>Actual Date of Event:</b>		DOCUMENT SENT FOR INTERNAL COMMENT-WATER DIVISION				
<b>Orig Sched Event Date:</b>		20000512				
<b>New Sched Event Date:</b>						
<b>Best Date:</b>		20000512				
<b>Groundwater Release Indicator:</b>						
<b>Soil Release Indicator:</b>						
<b>Air Release Indicator:</b>						
<b>Surface Waste Release Ind:</b>						
<b>Event Responsible Agency:</b>		S				
<b>Area Name:</b>						
<b>Event Code:</b>		OPOSSUM CREEK				
<b>Corrective Action Event Descri:</b>		CA492GW				
<b>Actual Date of Event:</b>		INTERNAL COMMENTS RECEIVED - ADEM GROUNDWATER BRANCH				
<b>Orig Sched Event Date:</b>		20000417				
<b>New Sched Event Date:</b>						
<b>Best Date:</b>		20000417				
<b>Groundwater Release Indicator:</b>						
<b>Soil Release Indicator:</b>						
<b>Air Release Indicator:</b>						
<b>Surface Waste Release Ind:</b>						
<b>Event Responsible Agency:</b>		S				
<b>Area Name:</b>						
<b>Event Code:</b>		OPOSSUM CREEK				
<b>Corrective Action Event Descri:</b>		CA650				
<b>Actual Date of Event:</b>		STABILIZATION CONSTRUCTION COMPLETED				
<b>Orig Sched Event Date:</b>		20060602				
<b>New Sched Event Date:</b>						
<b>Best Date:</b>		20060602				
<b>Groundwater Release Indicator:</b>						
<b>Soil Release Indicator:</b>						
<b>Air Release Indicator:</b>						
<b>Surface Waste Release Ind:</b>						
<b>Event Responsible Agency:</b>		S				
<b>Area Name:</b>						
<b>Event Code:</b>		CONTIGUOUS PROPERTY				
<b>Corrective Action Event Descri:</b>		CA013				
<b>Actual Date of Event:</b>		RFA REPORT REVIEWED/COMMENTS SENT				
<b>Orig Sched Event Date:</b>		20030922				
<b>New Sched Event Date:</b>		20030922				
<b>Best Date:</b>		20030922				
<b>Groundwater Release Indicator:</b>						
<b>Soil Release Indicator:</b>						
		Yes				

<b>Map Key</b>	<b>Number of Records</b>	<b>Direction</b>	<b>Distance (mi/ft)</b>	<b>Elev/Diff (ft)</b>	<b>Site</b>	<b>DB</b>
<b>Air Release Indicator:</b>						
<b>Surface Waste Release Ind:</b>		Yes				
<b>Event Responsible Agency:</b>		S				
<b>Area Name:</b> SWMU51-FORMER BRS AREA						
<b>Event Code:</b> CA195						
<b>Corrective Action Event Descri:</b> INVESTIGATION PROGRESS REPORTS RECEIVED						
<b>Actual Date of Event:</b> 20160629						
<b>Orig Sched Event Date:</b>						
<b>New Sched Event Date:</b>						
<b>Best Date:</b> 20160629						
<b>Groundwater Release Indicator:</b> Yes						
<b>Soil Release Indicator:</b> Yes						
<b>Air Release Indicator:</b>						
<b>Surface Waste Release Ind:</b>						
<b>Event Responsible Agency:</b>		S				
<b>Area Name:</b> ENTIRE FACILITY						
<b>Event Code:</b> CA010						
<b>Corrective Action Event Descri:</b> RFA INITIATION						
<b>Actual Date of Event:</b> 20181001						
<b>Orig Sched Event Date:</b>						
<b>New Sched Event Date:</b>						
<b>Best Date:</b> 20181001						
<b>Groundwater Release Indicator:</b>						
<b>Soil Release Indicator:</b>						
<b>Air Release Indicator:</b>						
<b>Surface Waste Release Ind:</b>						
<b>Event Responsible Agency:</b>		S				
<b>Area Name:</b> ENTIRE FACILITY						
<b>Event Code:</b> CA024						
<b>Corrective Action Event Descri:</b> DOCUMENT RECEIVED						
<b>Actual Date of Event:</b> 20130628						
<b>Orig Sched Event Date:</b>						
<b>New Sched Event Date:</b>						
<b>Best Date:</b> 20130628						
<b>Groundwater Release Indicator:</b>						
<b>Soil Release Indicator:</b>						
<b>Air Release Indicator:</b>						
<b>Surface Waste Release Ind:</b>						
<b>Event Responsible Agency:</b>		S				
<b>Area Name:</b> ENTIRE FACILITY						
<b>Event Code:</b> CA197						
<b>Corrective Action Event Descri:</b> RFI PROGRESS REPORT REVIEWED						
<b>Actual Date of Event:</b> 20030708						
<b>Orig Sched Event Date:</b>						
<b>New Sched Event Date:</b>						
<b>Best Date:</b> 20030708						
<b>Groundwater Release Indicator:</b>						
<b>Soil Release Indicator:</b>						
<b>Air Release Indicator:</b>						
<b>Surface Waste Release Ind:</b>						
<b>Event Responsible Agency:</b>		S				
<b>Area Name:</b> ENTIRE FACILITY						
<b>Event Code:</b> CA550RC						
<b>Corrective Action Event Descri:</b> REMEDY CONSTRUCTION-REMEDY CONSTRUCTED						
<b>Actual Date of Event:</b> 20070126						
<b>Orig Sched Event Date:</b>						
<b>New Sched Event Date:</b>						
<b>Best Date:</b> 20070126						
<b>Groundwater Release Indicator:</b>						
<b>Soil Release Indicator:</b>						
<b>Air Release Indicator:</b>						
<b>Surface Waste Release Ind:</b>						
<b>Event Responsible Agency:</b>		S				



<b>Map Key</b>	<b>Number of Records</b>	<b>Direction</b>	<b>Distance (mi/ft)</b>	<b>Elev/Diff (ft)</b>	<b>Site</b>	<b>DB</b>
<b>Area Name:</b>					ENTIRE FACILITY	
<b>Event Code:</b>					CA725YE	
<b>Corrective Action Event Descri:</b>					HUMAN EXPOSURES CONTROLLED DETERMINATION-YES, APPLICABLE AS OF THIS DATE	
<b>Actual Date of Event:</b>					20050923	
<b>Orig Sched Event Date:</b>						
<b>New Sched Event Date:</b>						
<b>Best Date:</b>					20050923	
<b>Groundwater Release Indicator:</b>						
<b>Soil Release Indicator:</b>						
<b>Air Release Indicator:</b>						
<b>Surface Waste Release Ind:</b>						
<b>Event Responsible Agency:</b>					S	
<b>Area Name:</b>					ENTIRE FACILITY	
<b>Event Code:</b>					CA750IN	
<b>Corrective Action Event Descri:</b>					RELEASE TO GW CONTROLLED DETERMINATION-MORE INFORMATION NEEDED	
<b>Actual Date of Event:</b>					20050923	
<b>Orig Sched Event Date:</b>						
<b>New Sched Event Date:</b>						
<b>Best Date:</b>					20050923	
<b>Groundwater Release Indicator:</b>						
<b>Soil Release Indicator:</b>						
<b>Air Release Indicator:</b>						
<b>Surface Waste Release Ind:</b>						
<b>Event Responsible Agency:</b>					S	
<b>Area Name:</b>					SWMU1-FEC SITE	
<b>Event Code:</b>					CA110	
<b>Corrective Action Event Descri:</b>					INVESTIGATION WORKPLAN RECEIVED	
<b>Actual Date of Event:</b>					20061109	
<b>Orig Sched Event Date:</b>						
<b>New Sched Event Date:</b>						
<b>Best Date:</b>					20061109	
<b>Groundwater Release Indicator:</b>						
<b>Soil Release Indicator:</b>						
<b>Air Release Indicator:</b>						
<b>Surface Waste Release Ind:</b>						
<b>Event Responsible Agency:</b>					S	
<b>Area Name:</b>					SWMU4-CONSTRUC LANDFILL	
<b>Event Code:</b>					CA110	
<b>Corrective Action Event Descri:</b>					INVESTIGATION WORKPLAN RECEIVED	
<b>Actual Date of Event:</b>					20061109	
<b>Orig Sched Event Date:</b>						
<b>New Sched Event Date:</b>						
<b>Best Date:</b>					20061109	
<b>Groundwater Release Indicator:</b>						
<b>Soil Release Indicator:</b>						
<b>Air Release Indicator:</b>						
<b>Surface Waste Release Ind:</b>						
<b>Event Responsible Agency:</b>					S	
<b>Area Name:</b>					SWMU10-DECANTARSLG LFILL	
<b>Event Code:</b>					CA184	
<b>Corrective Action Event Descri:</b>					DRAFT RFI REPORT RECEIVED	
<b>Actual Date of Event:</b>					20130930	
<b>Orig Sched Event Date:</b>						
<b>New Sched Event Date:</b>						
<b>Best Date:</b>					20130930	
<b>Groundwater Release Indicator:</b>						
<b>Soil Release Indicator:</b>						
<b>Air Release Indicator:</b>						
<b>Surface Waste Release Ind:</b>						
<b>Event Responsible Agency:</b>					S	
<b>Area Name:</b>					SWMU19-WIRE MILL IMP	
<b>Event Code:</b>					CA375	
<b>Corrective Action Event Descri:</b>					INTERIM DECISION FOR NO FURTHER ACTION	
<b>Actual Date of Event:</b>					20000222	

<b>Map Key</b>	<b>Number of Records</b>	<b>Direction</b>	<b>Distance (mi/ft)</b>	<b>Elev/Diff (ft)</b>	<b>Site</b>	<b>DB</b>
<i>Orig Sched Event Date:</i>						
<i>New Sched Event Date:</i>						
<i>Best Date:</i>		S	20000222			
<i>Groundwater Release Indicator:</i>						
<i>Soil Release Indicator:</i>						
<i>Air Release Indicator:</i>						
<i>Surface Waste Release Ind:</i>						
<i>Event Responsible Agency:</i>		S				
<i>Area Name:</i>			SWMU23-EXUM DUMP			
<i>Event Code:</i>			CA026			
<i>Corrective Action Event Descri:</i>			DOCUMENT APPROVED			
<i>Actual Date of Event:</i>			20000217			
<i>Orig Sched Event Date:</i>						
<i>New Sched Event Date:</i>						
<i>Best Date:</i>		S	20000217			
<i>Groundwater Release Indicator:</i>						
<i>Soil Release Indicator:</i>						
<i>Air Release Indicator:</i>						
<i>Surface Waste Release Ind:</i>						
<i>Event Responsible Agency:</i>		S				
<i>Area Name:</i>			SWMU25-FRMR COKE PLNT WW SYSTEM			
<i>Event Code:</i>			CA190			
<i>Corrective Action Event Descri:</i>			INVESTIGATION REPORT RECEIVED			
<i>Actual Date of Event:</i>			20051230			
<i>Orig Sched Event Date:</i>						
<i>New Sched Event Date:</i>						
<i>Best Date:</i>		S	20051230			
<i>Groundwater Release Indicator:</i>						
<i>Soil Release Indicator:</i>						
<i>Air Release Indicator:</i>						
<i>Surface Waste Release Ind:</i>						
<i>Event Responsible Agency:</i>		S				
<i>Area Name:</i>			SWMU35-FORMER SUMP #3			
<i>Event Code:</i>			CA140			
<i>Corrective Action Event Descri:</i>			INVESTIGATION WORKPLAN NOTICE OF DEFICIENCY ISSUED			
<i>Actual Date of Event:</i>			20020217			
<i>Orig Sched Event Date:</i>						
<i>New Sched Event Date:</i>						
<i>Best Date:</i>		S	20020217			
<i>Groundwater Release Indicator:</i>						
<i>Soil Release Indicator:</i>						
<i>Air Release Indicator:</i>						
<i>Surface Waste Release Ind:</i>						
<i>Event Responsible Agency:</i>		S				
<i>Area Name:</i>			SWMU37-FORMER COKE PLNT IMP			
<i>Event Code:</i>			CA184			
<i>Corrective Action Event Descri:</i>			DRAFT RFI REPORT RECEIVED			
<i>Actual Date of Event:</i>			20130930			
<i>Orig Sched Event Date:</i>						
<i>New Sched Event Date:</i>						
<i>Best Date:</i>		S	20130930			
<i>Groundwater Release Indicator:</i>						
<i>Soil Release Indicator:</i>						
<i>Air Release Indicator:</i>						
<i>Surface Waste Release Ind:</i>						
<i>Event Responsible Agency:</i>		S				
<i>Area Name:</i>			SWMU37-FORMER COKE PLNT IMP			
<i>Event Code:</i>			CA190			
<i>Corrective Action Event Descri:</i>			INVESTIGATION REPORT RECEIVED			
<i>Actual Date of Event:</i>			20050222			
<i>Orig Sched Event Date:</i>						
<i>New Sched Event Date:</i>						
<i>Best Date:</i>		S	20050222			
<i>Groundwater Release Indicator:</i>						

<b>Map Key</b>	<b>Number of Records</b>	<b>Direction</b>	<b>Distance (mi/ft)</b>	<b>Elev/Diff (ft)</b>	<b>Site</b>	<b>DB</b>
<b>Soil Release Indicator:</b>						
<b>Air Release Indicator:</b>						
<b>Surface Waste Release Ind:</b>						
<b>Event Responsible Agency:</b>		S				
<b>Area Name:</b> SWMU39-BOILERS #9 AND #10						
<b>Event Code:</b> CA140						
<b>Corrective Action Event Descri:</b> INVESTIGATION WORKPLAN NOTICE OF DEFICIENCY ISSUED						
<b>Actual Date of Event:</b> 20020217						
<b>Orig Sched Event Date:</b>						
<b>New Sched Event Date:</b>						
<b>Best Date:</b> 20020217						
<b>Groundwater Release Indicator:</b>						
<b>Soil Release Indicator:</b>						
<b>Air Release Indicator:</b>						
<b>Surface Waste Release Ind:</b>						
<b>Event Responsible Agency:</b>		S				
<b>Area Name:</b> SWMU46-TMD WWTS						
<b>Event Code:</b> CA190						
<b>Corrective Action Event Descri:</b> INVESTIGATION REPORT RECEIVED						
<b>Actual Date of Event:</b> 20050222						
<b>Orig Sched Event Date:</b>						
<b>New Sched Event Date:</b>						
<b>Best Date:</b> 20050222						
<b>Groundwater Release Indicator:</b>						
<b>Soil Release Indicator:</b>						
<b>Air Release Indicator:</b>						
<b>Surface Waste Release Ind:</b>						
<b>Event Responsible Agency:</b>		S				
<b>Area Name:</b> AOC2-ENSLEY FACILITY						
<b>Event Code:</b> CA140						
<b>Corrective Action Event Descri:</b> INVESTIGATION WORKPLAN NOTICE OF DEFICIENCY ISSUED						
<b>Actual Date of Event:</b> 20020217						
<b>Orig Sched Event Date:</b>						
<b>New Sched Event Date:</b>						
<b>Best Date:</b> 20020217						
<b>Groundwater Release Indicator:</b>						
<b>Soil Release Indicator:</b>						
<b>Air Release Indicator:</b>						
<b>Surface Waste Release Ind:</b>						
<b>Event Responsible Agency:</b>		S				
<b>Area Name:</b> FAIRFIELD WORKS						
<b>Event Code:</b> CA140						
<b>Corrective Action Event Descri:</b> INVESTIGATION WORKPLAN NOTICE OF DEFICIENCY ISSUED						
<b>Actual Date of Event:</b> 20010813						
<b>Orig Sched Event Date:</b>						
<b>New Sched Event Date:</b>						
<b>Best Date:</b> 20010813						
<b>Groundwater Release Indicator:</b>						
<b>Soil Release Indicator:</b>						
<b>Air Release Indicator:</b>						
<b>Surface Waste Release Ind:</b>						
<b>Event Responsible Agency:</b>		S				
<b>Area Name:</b> FAIRFIELD WORKS						
<b>Event Code:</b> CA471						
<b>Corrective Action Event Descri:</b> FEE LETTER SENT						
<b>Actual Date of Event:</b> 20070413						
<b>Orig Sched Event Date:</b>						
<b>New Sched Event Date:</b>						
<b>Best Date:</b> 20070413						
<b>Groundwater Release Indicator:</b>						
<b>Soil Release Indicator:</b>						
<b>Air Release Indicator:</b>						
<b>Surface Waste Release Ind:</b>						
<b>Event Responsible Agency:</b>		S				

<b>Map Key</b>	<b>Number of Records</b>	<b>Direction</b>	<b>Distance (mi/ft)</b>	<b>Elev/Diff (ft)</b>	<b>Site</b>	<b>DB</b>
<b>Area Name:</b>		OPOSSUM CREEK				
<b>Event Code:</b>		CA024				
<b>Corrective Action Event Descri:</b>		DOCUMENT RECEIVED				
<b>Actual Date of Event:</b>		20000419				
<b>Orig Sched Event Date:</b>						
<b>New Sched Event Date:</b>						
<b>Best Date:</b>		20000419				
<b>Groundwater Release Indicator:</b>						
<b>Soil Release Indicator:</b>						
<b>Air Release Indicator:</b>						
<b>Surface Waste Release Ind:</b>						
<b>Event Responsible Agency:</b>		S				
<b>Area Name:</b>		OPOSSUM CREEK				
<b>Event Code:</b>		CA024				
<b>Corrective Action Event Descri:</b>		DOCUMENT RECEIVED				
<b>Actual Date of Event:</b>		20020415				
<b>Orig Sched Event Date:</b>						
<b>New Sched Event Date:</b>						
<b>Best Date:</b>		20020415				
<b>Groundwater Release Indicator:</b>						
<b>Soil Release Indicator:</b>						
<b>Air Release Indicator:</b>						
<b>Surface Waste Release Ind:</b>						
<b>Event Responsible Agency:</b>		S				
<b>Area Name:</b>		OPOSSUM CREEK				
<b>Event Code:</b>		CA024				
<b>Corrective Action Event Descri:</b>		DOCUMENT RECEIVED				
<b>Actual Date of Event:</b>		20020515				
<b>Orig Sched Event Date:</b>						
<b>New Sched Event Date:</b>						
<b>Best Date:</b>		20020515				
<b>Groundwater Release Indicator:</b>						
<b>Soil Release Indicator:</b>						
<b>Air Release Indicator:</b>						
<b>Surface Waste Release Ind:</b>						
<b>Event Responsible Agency:</b>		S				
<b>Area Name:</b>		OPOSSUM CREEK				
<b>Event Code:</b>		CA024				
<b>Corrective Action Event Descri:</b>		DOCUMENT RECEIVED				
<b>Actual Date of Event:</b>		20020816				
<b>Orig Sched Event Date:</b>						
<b>New Sched Event Date:</b>						
<b>Best Date:</b>		20020816				
<b>Groundwater Release Indicator:</b>						
<b>Soil Release Indicator:</b>						
<b>Air Release Indicator:</b>						
<b>Surface Waste Release Ind:</b>						
<b>Event Responsible Agency:</b>		S				
<b>Area Name:</b>		OPOSSUM CREEK				
<b>Event Code:</b>		CA025				
<b>Corrective Action Event Descri:</b>		DOCUMENT REVIEWED/COMMENTS SENT				
<b>Actual Date of Event:</b>		20020404				
<b>Orig Sched Event Date:</b>						
<b>New Sched Event Date:</b>						
<b>Best Date:</b>		20020404				
<b>Groundwater Release Indicator:</b>						
<b>Soil Release Indicator:</b>						
<b>Air Release Indicator:</b>						
<b>Surface Waste Release Ind:</b>						
<b>Event Responsible Agency:</b>		S				
<b>Area Name:</b>		OPOSSUM CREEK				
<b>Event Code:</b>		CA025FC				
<b>Corrective Action Event Descri:</b>		DOCUMENT REVIEWED/COMMENTS SENT				

<b>Map Key</b>	<b>Number of Records</b>	<b>Direction</b>	<b>Distance (mi/ft)</b>	<b>Elev/Diff (ft)</b>	<b>Site</b>	<b>DB</b>
<b>Actual Date of Event:</b>		19991221				
<b>Orig Sched Event Date:</b>						
<b>New Sched Event Date:</b>						
<b>Best Date:</b>		19991221				
<b>Groundwater Release Indicator:</b>						
<b>Soil Release Indicator:</b>						
<b>Air Release Indicator:</b>						
<b>Surface Waste Release Ind:</b>						
<b>Event Responsible Agency:</b>		S				
<b>Area Name:</b>		OPOSSUM CREEK				
<b>Event Code:</b>		CA110				
<b>Corrective Action Event Descri:</b>		INVESTIGATION WORKPLAN RECEIVED				
<b>Actual Date of Event:</b>		20000301				
<b>Orig Sched Event Date:</b>						
<b>New Sched Event Date:</b>						
<b>Best Date:</b>		20000301				
<b>Groundwater Release Indicator:</b>						
<b>Soil Release Indicator:</b>						
<b>Air Release Indicator:</b>						
<b>Surface Waste Release Ind:</b>						
<b>Event Responsible Agency:</b>		S				
<b>Area Name:</b>		OPOSSUM CREEK				
<b>Event Code:</b>		CA110				
<b>Corrective Action Event Descri:</b>		INVESTIGATION WORKPLAN RECEIVED				
<b>Actual Date of Event:</b>		20010301				
<b>Orig Sched Event Date:</b>						
<b>New Sched Event Date:</b>						
<b>Best Date:</b>		20010301				
<b>Groundwater Release Indicator:</b>						
<b>Soil Release Indicator:</b>						
<b>Air Release Indicator:</b>						
<b>Surface Waste Release Ind:</b>						
<b>Event Responsible Agency:</b>		S				
<b>Area Name:</b>		OPOSSUM CREEK				
<b>Event Code:</b>		CA110				
<b>Corrective Action Event Descri:</b>		INVESTIGATION WORKPLAN RECEIVED				
<b>Actual Date of Event:</b>		20030508				
<b>Orig Sched Event Date:</b>						
<b>New Sched Event Date:</b>						
<b>Best Date:</b>		20030508				
<b>Groundwater Release Indicator:</b>						
<b>Soil Release Indicator:</b>						
<b>Air Release Indicator:</b>						
<b>Surface Waste Release Ind:</b>						
<b>Event Responsible Agency:</b>		S				
<b>Area Name:</b>		OPOSSUM CREEK				
<b>Event Code:</b>		CA190				
<b>Corrective Action Event Descri:</b>		INVESTIGATION REPORT RECEIVED				
<b>Actual Date of Event:</b>		20011210				
<b>Orig Sched Event Date:</b>						
<b>New Sched Event Date:</b>						
<b>Best Date:</b>		20011210				
<b>Groundwater Release Indicator:</b>						
<b>Soil Release Indicator:</b>						
<b>Air Release Indicator:</b>						
<b>Surface Waste Release Ind:</b>						
<b>Event Responsible Agency:</b>		S				
<b>Area Name:</b>		OPOSSUM CREEK				
<b>Event Code:</b>		CA200				
<b>Corrective Action Event Descri:</b>		INVESTIGATION COMPLETE				
<b>Actual Date of Event:</b>		20051230				
<b>Orig Sched Event Date:</b>						
<b>New Sched Event Date:</b>						
<b>Best Date:</b>		20051230				

Map Key	Number of Records	Direction	Distance (mi/ft)	Elev/Diff (ft)	Site	DB
<b>Groundwater Release Indicator:</b>						
<b>Soil Release Indicator:</b>						
<b>Air Release Indicator:</b>						
<b>Surface Waste Release Ind:</b>						
<b>Event Responsible Agency:</b>		S				
<b>Area Name:</b> OPOSSUM CREEK						
<b>Event Code:</b> CA422						
<b>Corrective Action Event Descri:</b> CMI WORKPLAN RECEIVED						
<b>Actual Date of Event:</b> 20150713						
<b>Orig Sched Event Date:</b>						
<b>New Sched Event Date:</b>						
<b>Best Date:</b> 20150713						
<b>Groundwater Release Indicator:</b>						
<b>Soil Release Indicator:</b>						
<b>Air Release Indicator:</b>						
<b>Surface Waste Release Ind:</b>						
<b>Event Responsible Agency:</b>		S				
<b>Area Name:</b> OPOSSUM CREEK						
<b>Event Code:</b> CA422						
<b>Corrective Action Event Descri:</b> CMI WORKPLAN RECEIVED						
<b>Actual Date of Event:</b> 20020612						
<b>Orig Sched Event Date:</b>						
<b>New Sched Event Date:</b>						
<b>Best Date:</b> 20020612						
<b>Groundwater Release Indicator:</b>						
<b>Soil Release Indicator:</b>						
<b>Air Release Indicator:</b>						
<b>Surface Waste Release Ind:</b>						
<b>Event Responsible Agency:</b>		S				
<b>Area Name:</b> OPOSSUM CREEK						
<b>Event Code:</b> CA491CB						
<b>Corrective Action Event Descri:</b> DOCUMENT SENT FOR INTERNAL COMMENT - ADEM LAND COMPLIANCE BRANCH						
<b>Actual Date of Event:</b> 20000512						
<b>Orig Sched Event Date:</b>						
<b>New Sched Event Date:</b>						
<b>Best Date:</b> 20000512						
<b>Groundwater Release Indicator:</b>						
<b>Soil Release Indicator:</b>						
<b>Air Release Indicator:</b>						
<b>Surface Waste Release Ind:</b>						
<b>Event Responsible Agency:</b>		S				
<b>Area Name:</b> OPOSSUM CREEK						
<b>Event Code:</b> CA492						
<b>Corrective Action Event Descri:</b> INTERNAL COMMENTS RECEIVED						
<b>Actual Date of Event:</b> 20011211						
<b>Orig Sched Event Date:</b>						
<b>New Sched Event Date:</b>						
<b>Best Date:</b> 20011211						
<b>Groundwater Release Indicator:</b>						
<b>Soil Release Indicator:</b>						
<b>Air Release Indicator:</b>						
<b>Surface Waste Release Ind:</b>						
<b>Event Responsible Agency:</b>		S				
<b>Area Name:</b> OPOSSUM CREEK						
<b>Event Code:</b> CA493						
<b>Corrective Action Event Descri:</b> DOCUMENT/COMMENTS SENT TO EPA						
<b>Actual Date of Event:</b> 20011129						
<b>Orig Sched Event Date:</b>						
<b>New Sched Event Date:</b>						
<b>Best Date:</b> 20011129						
<b>Groundwater Release Indicator:</b>						
<b>Soil Release Indicator:</b>						
<b>Air Release Indicator:</b>						
<b>Surface Waste Release Ind:</b>						

<b>Map Key</b>	<b>Number of Records</b>	<b>Direction</b>	<b>Distance (mi/ft)</b>	<b>Elev/Diff (ft)</b>	<b>Site</b>	<b>DB</b>
<b>Event Responsible Agency:</b>		S				
<b>Area Name:</b>		OPOSSUM CREEK				
<b>Event Code:</b>		CA600				
<b>Corrective Action Event Descri:</b>		STABILIZATION/INTERIM MEASURES DECISION				
<b>Actual Date of Event:</b>		20040309				
<b>Orig Sched Event Date:</b>						
<b>New Sched Event Date:</b>						
<b>Best Date:</b>		20040309				
<b>Groundwater Release Indicator:</b>						
<b>Soil Release Indicator:</b>						
<b>Air Release Indicator:</b>						
<b>Surface Waste Release Ind:</b>						
<b>Event Responsible Agency:</b>		S				
<b>Area Name:</b>		SWMU48-SOLIDIFICATION BASIN				
<b>Event Code:</b>		CA024				
<b>Corrective Action Event Descri:</b>		DOCUMENT RECEIVED				
<b>Actual Date of Event:</b>		19990827				
<b>Orig Sched Event Date:</b>						
<b>New Sched Event Date:</b>						
<b>Best Date:</b>		19990827				
<b>Groundwater Release Indicator:</b>						
<b>Soil Release Indicator:</b>						
<b>Air Release Indicator:</b>						
<b>Surface Waste Release Ind:</b>						
<b>Event Responsible Agency:</b>		S				
<b>Area Name:</b>		CONTIGUOUS PROPERTY				
<b>Event Code:</b>		CA070NO				
<b>Corrective Action Event Descri:</b>		DETERMINATION OF NEED FOR AN INVESTIGATION-INVESTIGATION IS NOT NECESSARY				
<b>Actual Date of Event:</b>		20030829				
<b>Orig Sched Event Date:</b>		20030829				
<b>New Sched Event Date:</b>						
<b>Best Date:</b>		20030829				
<b>Groundwater Release Indicator:</b>						
<b>Soil Release Indicator:</b>		Yes				
<b>Air Release Indicator:</b>						
<b>Surface Waste Release Ind:</b>		Yes				
<b>Event Responsible Agency:</b>		S				
<b>Area Name:</b>		ENTIRE FACILITY				
<b>Event Code:</b>		CA050				
<b>Corrective Action Event Descri:</b>		RFA COMPLETED				
<b>Actual Date of Event:</b>		20090729				
<b>Orig Sched Event Date:</b>		20090729				
<b>New Sched Event Date:</b>						
<b>Best Date:</b>		20090729				
<b>Groundwater Release Indicator:</b>						
<b>Soil Release Indicator:</b>						
<b>Air Release Indicator:</b>						
<b>Surface Waste Release Ind:</b>						
<b>Event Responsible Agency:</b>		S				
<b>Area Name:</b>		ENTIRE FACILITY				
<b>Event Code:</b>		CA075HI				
<b>Corrective Action Event Descri:</b>		CA PRIORITIZATION-HIGH CA PRIORITY				
<b>Actual Date of Event:</b>		19951012				
<b>Orig Sched Event Date:</b>						
<b>New Sched Event Date:</b>						
<b>Best Date:</b>		19951012				
<b>Groundwater Release Indicator:</b>						
<b>Soil Release Indicator:</b>						
<b>Air Release Indicator:</b>						
<b>Surface Waste Release Ind:</b>						
<b>Event Responsible Agency:</b>		E				
<b>Area Name:</b>		ENTIRE FACILITY				
<b>Event Code:</b>		CA201				

<b>Map Key</b>	<b>Number of Records</b>	<b>Direction</b>	<b>Distance (mi/ft)</b>	<b>Elev/Diff (ft)</b>	<b>Site</b>	<b>DB</b>
<b>Corrective Action Event Descri:</b>			ENVIRONMENTAL INDICATOR MEMO PREPARED			
<b>Actual Date of Event:</b>			19980925			
<b>Orig Sched Event Date:</b>						
<b>New Sched Event Date:</b>						
<b>Best Date:</b>			19980925			
<b>Groundwater Release Indicator:</b>						
<b>Soil Release Indicator:</b>						
<b>Air Release Indicator:</b>						
<b>Surface Waste Release Ind:</b>						
<b>Event Responsible Agency:</b>			S			
<b>Area Name:</b>			ENTIRE FACILITY			
<b>Event Code:</b>			CA491GW			
<b>Corrective Action Event Descri:</b>			DOCUMENT SENT FOR INTERNAL COMMENT - ADEM GROUNDWATER BRANCH			
<b>Actual Date of Event:</b>			20030401			
<b>Orig Sched Event Date:</b>						
<b>New Sched Event Date:</b>						
<b>Best Date:</b>			20030401			
<b>Groundwater Release Indicator:</b>						
<b>Soil Release Indicator:</b>						
<b>Air Release Indicator:</b>						
<b>Surface Waste Release Ind:</b>						
<b>Event Responsible Agency:</b>			S			
<b>Area Name:</b>			SWMU4-CONSTRUC LANDFILL			
<b>Event Code:</b>			CA184			
<b>Corrective Action Event Descri:</b>			DRAFT RFI REPORT RECEIVED			
<b>Actual Date of Event:</b>			20130930			
<b>Orig Sched Event Date:</b>						
<b>New Sched Event Date:</b>						
<b>Best Date:</b>			20130930			
<b>Groundwater Release Indicator:</b>						
<b>Soil Release Indicator:</b>						
<b>Air Release Indicator:</b>						
<b>Surface Waste Release Ind:</b>						
<b>Event Responsible Agency:</b>			S			
<b>Area Name:</b>			SWMU23-EXUM DUMP			
<b>Event Code:</b>			CA190			
<b>Corrective Action Event Descri:</b>			INVESTIGATION REPORT RECEIVED			
<b>Actual Date of Event:</b>			20051230			
<b>Orig Sched Event Date:</b>						
<b>New Sched Event Date:</b>						
<b>Best Date:</b>			20051230			
<b>Groundwater Release Indicator:</b>						
<b>Soil Release Indicator:</b>						
<b>Air Release Indicator:</b>						
<b>Surface Waste Release Ind:</b>						
<b>Event Responsible Agency:</b>			S			
<b>Area Name:</b>			SWMU33-DOL SET POND			
<b>Event Code:</b>			CA110			
<b>Corrective Action Event Descri:</b>			INVESTIGATION WORKPLAN RECEIVED			
<b>Actual Date of Event:</b>			20061109			
<b>Orig Sched Event Date:</b>						
<b>New Sched Event Date:</b>						
<b>Best Date:</b>			20061109			
<b>Groundwater Release Indicator:</b>						
<b>Soil Release Indicator:</b>						
<b>Air Release Indicator:</b>						
<b>Surface Waste Release Ind:</b>						
<b>Event Responsible Agency:</b>			S			
<b>Area Name:</b>			SWMU33-DOL SET POND			
<b>Event Code:</b>			CA190			
<b>Corrective Action Event Descri:</b>			INVESTIGATION REPORT RECEIVED			
<b>Actual Date of Event:</b>			20051230			
<b>Orig Sched Event Date:</b>						
<b>New Sched Event Date:</b>						



<b>Map Key</b>	<b>Number of Records</b>	<b>Direction</b>	<b>Distance (mi/ft)</b>	<b>Elev/Diff (ft)</b>	<b>Site</b>	<b>DB</b>
<b>Best Date:</b>		20051230				
<b>Groundwater Release Indicator:</b>						
<b>Soil Release Indicator:</b>						
<b>Air Release Indicator:</b>						
<b>Surface Waste Release Ind:</b>						
<b>Event Responsible Agency:</b>		S				
<b>Area Name:</b>		SWMU38-MILL SCALE AREA				
<b>Event Code:</b>		CA140				
<b>Corrective Action Event Descri:</b>		INVESTIGATION WORKPLAN NOTICE OF DEFICIENCY ISSUED				
<b>Actual Date of Event:</b>		20020217				
<b>Orig Sched Event Date:</b>						
<b>New Sched Event Date:</b>						
<b>Best Date:</b>		20020217				
<b>Groundwater Release Indicator:</b>						
<b>Soil Release Indicator:</b>						
<b>Air Release Indicator:</b>						
<b>Surface Waste Release Ind:</b>						
<b>Event Responsible Agency:</b>		S				
<b>Area Name:</b>		SWMU45-TIN MILL DITCH				
<b>Event Code:</b>		CA190				
<b>Corrective Action Event Descri:</b>		INVESTIGATION REPORT RECEIVED				
<b>Actual Date of Event:</b>		20050222				
<b>Orig Sched Event Date:</b>						
<b>New Sched Event Date:</b>						
<b>Best Date:</b>		20050222				
<b>Groundwater Release Indicator:</b>						
<b>Soil Release Indicator:</b>						
<b>Air Release Indicator:</b>						
<b>Surface Waste Release Ind:</b>						
<b>Event Responsible Agency:</b>		S				
<b>Area Name:</b>		SWMU47-PIPEMILL DUMPSTER				
<b>Event Code:</b>		CA190				
<b>Corrective Action Event Descri:</b>		INVESTIGATION REPORT RECEIVED				
<b>Actual Date of Event:</b>		20050222				
<b>Orig Sched Event Date:</b>						
<b>New Sched Event Date:</b>						
<b>Best Date:</b>		20050222				
<b>Groundwater Release Indicator:</b>						
<b>Soil Release Indicator:</b>						
<b>Air Release Indicator:</b>						
<b>Surface Waste Release Ind:</b>						
<b>Event Responsible Agency:</b>		S				
<b>Area Name:</b>		AOC2-ENSLEY FACILITY				
<b>Event Code:</b>		CA110				
<b>Corrective Action Event Descri:</b>		INVESTIGATION WORKPLAN RECEIVED				
<b>Actual Date of Event:</b>		19990608				
<b>Orig Sched Event Date:</b>						
<b>New Sched Event Date:</b>						
<b>Best Date:</b>		19990608				
<b>Groundwater Release Indicator:</b>						
<b>Soil Release Indicator:</b>						
<b>Air Release Indicator:</b>						
<b>Surface Waste Release Ind:</b>						
<b>Event Responsible Agency:</b>		S				
<b>Area Name:</b>		AOC3-FORMER COKE PLANT				
<b>Event Code:</b>		CA190				
<b>Corrective Action Event Descri:</b>		INVESTIGATION REPORT RECEIVED				
<b>Actual Date of Event:</b>		20050222				
<b>Orig Sched Event Date:</b>						
<b>New Sched Event Date:</b>						
<b>Best Date:</b>		20050222				
<b>Groundwater Release Indicator:</b>						
<b>Soil Release Indicator:</b>						
<b>Air Release Indicator:</b>						

<b>Map Key</b>	<b>Number of Records</b>	<b>Direction</b>	<b>Distance (mi/ft)</b>	<b>Elev/Diff (ft)</b>	<b>Site</b>	<b>DB</b>
<b>Surface Waste Release Ind:</b>						
<b>Event Responsible Agency:</b>		S				
<b>Area Name:</b>		FAIRFIELD WORKS				
<b>Event Code:</b>		CA472				
<b>Corrective Action Event Descri:</b>		FEES RECEIVED				
<b>Actual Date of Event:</b>		20070511				
<b>Orig Sched Event Date:</b>						
<b>New Sched Event Date:</b>						
<b>Best Date:</b>		20070511				
<b>Groundwater Release Indicator:</b>						
<b>Soil Release Indicator:</b>						
<b>Air Release Indicator:</b>						
<b>Surface Waste Release Ind:</b>						
<b>Event Responsible Agency:</b>		S				
<b>Area Name:</b>		FAIRFIELD WORKS				
<b>Event Code:</b>		CA491GW				
<b>Corrective Action Event Descri:</b>		DOCUMENT SENT FOR INTERNAL COMMENT - ADEM GROUNDWATER BRANCH				
<b>Actual Date of Event:</b>		20000526				
<b>Orig Sched Event Date:</b>						
<b>New Sched Event Date:</b>						
<b>Best Date:</b>		20000526				
<b>Groundwater Release Indicator:</b>						
<b>Soil Release Indicator:</b>						
<b>Air Release Indicator:</b>						
<b>Surface Waste Release Ind:</b>						
<b>Event Responsible Agency:</b>		S				
<b>Area Name:</b>		OPOSSUM CREEK				
<b>Event Code:</b>		CA024				
<b>Corrective Action Event Descri:</b>		DOCUMENT RECEIVED				
<b>Actual Date of Event:</b>		20020222				
<b>Orig Sched Event Date:</b>						
<b>New Sched Event Date:</b>						
<b>Best Date:</b>		20020222				
<b>Groundwater Release Indicator:</b>						
<b>Soil Release Indicator:</b>						
<b>Air Release Indicator:</b>						
<b>Surface Waste Release Ind:</b>						
<b>Event Responsible Agency:</b>		S				
<b>Area Name:</b>		OPOSSUM CREEK				
<b>Event Code:</b>		CA026				
<b>Corrective Action Event Descri:</b>		DOCUMENT APPROVED				
<b>Actual Date of Event:</b>		20000531				
<b>Orig Sched Event Date:</b>						
<b>New Sched Event Date:</b>						
<b>Best Date:</b>		20000531				
<b>Groundwater Release Indicator:</b>						
<b>Soil Release Indicator:</b>						
<b>Air Release Indicator:</b>						
<b>Surface Waste Release Ind:</b>						
<b>Event Responsible Agency:</b>		S				
<b>Area Name:</b>		OPOSSUM CREEK				
<b>Event Code:</b>		CA152				
<b>Corrective Action Event Descri:</b>		RFI OVERSIGHT INSPECTION CONDUCTED				
<b>Actual Date of Event:</b>		20021114				
<b>Orig Sched Event Date:</b>						
<b>New Sched Event Date:</b>						
<b>Best Date:</b>		20021114				
<b>Groundwater Release Indicator:</b>						
<b>Soil Release Indicator:</b>						
<b>Air Release Indicator:</b>						
<b>Surface Waste Release Ind:</b>						
<b>Event Responsible Agency:</b>		S				
<b>Area Name:</b>		OPOSSUM CREEK				

<b>Map Key</b>	<b>Number of Records</b>	<b>Direction</b>	<b>Distance (mi/ft)</b>	<b>Elev/Diff (ft)</b>	<b>Site</b>	<b>DB</b>
<b>Event Code:</b>			CA155			
<b>Corrective Action Event Descri:</b>			INVESTIGATION SUPPLEMENTAL INFO REQ BY AGENCY			
<b>Actual Date of Event:</b>			20041018			
<b>Orig Sched Event Date:</b>						
<b>New Sched Event Date:</b>						
<b>Best Date:</b>			20041018			
<b>Groundwater Release Indicator:</b>						
<b>Soil Release Indicator:</b>						
<b>Air Release Indicator:</b>						
<b>Surface Waste Release Ind:</b>						
<b>Event Responsible Agency:</b>			S			
<b>Area Name:</b>			OPOSSUM CREEK			
<b>Event Code:</b>			CA186			
<b>Corrective Action Event Descri:</b>			RFI REPORTS REVIEWED			
<b>Actual Date of Event:</b>			20030623			
<b>Orig Sched Event Date:</b>						
<b>New Sched Event Date:</b>						
<b>Best Date:</b>			20030623			
<b>Groundwater Release Indicator:</b>						
<b>Soil Release Indicator:</b>						
<b>Air Release Indicator:</b>						
<b>Surface Waste Release Ind:</b>						
<b>Event Responsible Agency:</b>			S			
<b>Area Name:</b>			OPOSSUM CREEK			
<b>Event Code:</b>			CA200			
<b>Corrective Action Event Descri:</b>			INVESTIGATION COMPLETE			
<b>Actual Date of Event:</b>			20051227			
<b>Orig Sched Event Date:</b>						
<b>New Sched Event Date:</b>						
<b>Best Date:</b>			20051227			
<b>Groundwater Release Indicator:</b>						
<b>Soil Release Indicator:</b>						
<b>Air Release Indicator:</b>						
<b>Surface Waste Release Ind:</b>						
<b>Event Responsible Agency:</b>			S			
<b>Area Name:</b>			OPOSSUM CREEK			
<b>Event Code:</b>			CA400			
<b>Corrective Action Event Descri:</b>			REMEDY DECISION			
<b>Actual Date of Event:</b>			20051128			
<b>Orig Sched Event Date:</b>						
<b>New Sched Event Date:</b>						
<b>Best Date:</b>			20051128			
<b>Groundwater Release Indicator:</b>						
<b>Soil Release Indicator:</b>						
<b>Air Release Indicator:</b>						
<b>Surface Waste Release Ind:</b>						
<b>Event Responsible Agency:</b>			S			
<b>Area Name:</b>			OPOSSUM CREEK			
<b>Event Code:</b>			CA422			
<b>Corrective Action Event Descri:</b>			CMI WORKPLAN RECEIVED			
<b>Actual Date of Event:</b>			20050513			
<b>Orig Sched Event Date:</b>						
<b>New Sched Event Date:</b>						
<b>Best Date:</b>			20050513			
<b>Groundwater Release Indicator:</b>						
<b>Soil Release Indicator:</b>						
<b>Air Release Indicator:</b>						
<b>Surface Waste Release Ind:</b>						
<b>Event Responsible Agency:</b>			S			
<b>Area Name:</b>			OPOSSUM CREEK			
<b>Event Code:</b>			CA471			
<b>Corrective Action Event Descri:</b>			FEE LETTER SENT			
<b>Actual Date of Event:</b>			20150722			
<b>Orig Sched Event Date:</b>						

<b>Map Key</b>	<b>Number of Records</b>	<b>Direction</b>	<b>Distance (mi/ft)</b>	<b>Elev/Diff (ft)</b>	<b>Site</b>	<b>DB</b>
<b>New Sched Event Date:</b>						
<b>Best Date:</b>			20150722			
<b>Groundwater Release Indicator:</b>						
<b>Soil Release Indicator:</b>						
<b>Air Release Indicator:</b>						
<b>Surface Waste Release Ind:</b>						
<b>Event Responsible Agency:</b>			S			
<b>Area Name:</b>						
<b>Event Code:</b>			OPOSSUM CREEK			
<b>Corrective Action Event Descri:</b>			CA491FO			
<b>Actual Date of Event:</b>			DOCUMENT SENT FOR INTERNAL COMMENT - ADEM FIELD OPERATIONS			
<b>Orig Sched Event Date:</b>			20001227			
<b>New Sched Event Date:</b>						
<b>Best Date:</b>			20001227			
<b>Groundwater Release Indicator:</b>						
<b>Soil Release Indicator:</b>						
<b>Air Release Indicator:</b>						
<b>Surface Waste Release Ind:</b>						
<b>Event Responsible Agency:</b>			S			
<b>Area Name:</b>						
<b>Event Code:</b>			OPOSSUM CREEK			
<b>Corrective Action Event Descri:</b>			CA491GW			
<b>Actual Date of Event:</b>			DOCUMENT SENT FOR INTERNAL COMMENT - ADEM GROUNDWATER BRANCH			
<b>Orig Sched Event Date:</b>			20021007			
<b>New Sched Event Date:</b>						
<b>Best Date:</b>			20021007			
<b>Groundwater Release Indicator:</b>						
<b>Soil Release Indicator:</b>						
<b>Air Release Indicator:</b>						
<b>Surface Waste Release Ind:</b>						
<b>Event Responsible Agency:</b>			S			
<b>Area Name:</b>						
<b>Event Code:</b>			OPOSSUM CREEK			
<b>Corrective Action Event Descri:</b>			CA491WD			
<b>Actual Date of Event:</b>			DOCUMENT SENT FOR INTERNAL COMMENT-WATER DIVISION			
<b>Orig Sched Event Date:</b>			20020125			
<b>New Sched Event Date:</b>						
<b>Best Date:</b>			20020125			
<b>Groundwater Release Indicator:</b>						
<b>Soil Release Indicator:</b>						
<b>Air Release Indicator:</b>						
<b>Surface Waste Release Ind:</b>						
<b>Event Responsible Agency:</b>			S			
<b>Area Name:</b>						
<b>Event Code:</b>			OPOSSUM CREEK			
<b>Corrective Action Event Descri:</b>			CA492			
<b>Actual Date of Event:</b>			INTERNAL COMMENTS RECEIVED			
<b>Orig Sched Event Date:</b>			20020206			
<b>New Sched Event Date:</b>						
<b>Best Date:</b>			20020206			
<b>Groundwater Release Indicator:</b>						
<b>Soil Release Indicator:</b>						
<b>Air Release Indicator:</b>						
<b>Surface Waste Release Ind:</b>						
<b>Event Responsible Agency:</b>			S			
<b>Area Name:</b>						
<b>Event Code:</b>			OPOSSUM CREEK			
<b>Corrective Action Event Descri:</b>			CA550RC			
<b>Actual Date of Event:</b>			REMEDY CONSTRUCTION-REMEDY CONSTRUCTED			
<b>Orig Sched Event Date:</b>			20070126			
<b>New Sched Event Date:</b>						
<b>Best Date:</b>			20070126			
<b>Groundwater Release Indicator:</b>						
<b>Soil Release Indicator:</b>						

<b>Map Key</b>	<b>Number of Records</b>	<b>Direction</b>	<b>Distance (mi/ft)</b>	<b>Elev/Diff (ft)</b>	<b>Site</b>	<b>DB</b>
<b>Air Release Indicator:</b>						
<b>Surface Waste Release Ind:</b>						
<b>Event Responsible Agency:</b>		S				
<b>Area Name:</b>		OPOSSUM CREEK				
<b>Event Code:</b>		CA645				
<b>Corrective Action Event Descri:</b>		INTERIM MEASURES REPORT REVIEWED-NOD				
<b>Actual Date of Event:</b>		20051118				
<b>Orig Sched Event Date:</b>						
<b>New Sched Event Date:</b>						
<b>Best Date:</b>		20051118				
<b>Groundwater Release Indicator:</b>						
<b>Soil Release Indicator:</b>						
<b>Air Release Indicator:</b>						
<b>Surface Waste Release Ind:</b>						
<b>Event Responsible Agency:</b>		S				
<b>Area Name:</b>		SWMU49-TEMPORARY BAG HS DUST STOR AREA				
<b>Event Code:</b>		CA110				
<b>Corrective Action Event Descri:</b>		INVESTIGATION WORKPLAN RECEIVED				
<b>Actual Date of Event:</b>		20061109				
<b>Orig Sched Event Date:</b>						
<b>New Sched Event Date:</b>						
<b>Best Date:</b>		20061109				
<b>Groundwater Release Indicator:</b>						
<b>Soil Release Indicator:</b>						
<b>Air Release Indicator:</b>						
<b>Surface Waste Release Ind:</b>						
<b>Event Responsible Agency:</b>		S				
<b>Area Name:</b>		CONTIGUOUS PROPERTY				
<b>Event Code:</b>		CA010				
<b>Corrective Action Event Descri:</b>		RFA INITIATION				
<b>Actual Date of Event:</b>		20020101				
<b>Orig Sched Event Date:</b>						
<b>New Sched Event Date:</b>						
<b>Best Date:</b>		20020101				
<b>Groundwater Release Indicator:</b>						
<b>Soil Release Indicator:</b>		Yes				
<b>Air Release Indicator:</b>						
<b>Surface Waste Release Ind:</b>		Yes				
<b>Event Responsible Agency:</b>		S				
<b>Area Name:</b>		SWMU50-ENSLEY SLAG RECOVERY AREA				
<b>Event Code:</b>		CA184				
<b>Corrective Action Event Descri:</b>		DRAFT RFI REPORT RECEIVED				
<b>Actual Date of Event:</b>		20130930				
<b>Orig Sched Event Date:</b>						
<b>New Sched Event Date:</b>						
<b>Best Date:</b>		20130930				
<b>Groundwater Release Indicator:</b>		Yes				
<b>Soil Release Indicator:</b>		Yes				
<b>Air Release Indicator:</b>						
<b>Surface Waste Release Ind:</b>		Yes				
<b>Event Responsible Agency:</b>		S				
<b>Area Name:</b>		SWMU51-FORMER BRS AREA				
<b>Event Code:</b>		CA024				
<b>Corrective Action Event Descri:</b>		DOCUMENT RECEIVED				
<b>Actual Date of Event:</b>		20151130				
<b>Orig Sched Event Date:</b>						
<b>New Sched Event Date:</b>						
<b>Best Date:</b>		20151130				
<b>Groundwater Release Indicator:</b>		Yes				
<b>Soil Release Indicator:</b>		Yes				
<b>Air Release Indicator:</b>						
<b>Surface Waste Release Ind:</b>						
<b>Event Responsible Agency:</b>		S				

<b>Map Key</b>	<b>Number of Records</b>	<b>Direction</b>	<b>Distance (mi/ft)</b>	<b>Elev/Diff (ft)</b>	<b>Site</b>	<b>DB</b>
<b>Area Name:</b>		ENTIRE FACILITY				
<b>Event Code:</b>		CA011				
<b>Corrective Action Event Descri:</b>		RFA VSI CONDUCTED				
<b>Actual Date of Event:</b>		20181127				
<b>Orig Sched Event Date:</b>						
<b>New Sched Event Date:</b>						
<b>Best Date:</b>		20181127				
<b>Groundwater Release Indicator:</b>						
<b>Soil Release Indicator:</b>						
<b>Air Release Indicator:</b>						
<b>Surface Waste Release Ind:</b>						
<b>Event Responsible Agency:</b>		S				
<b>Area Name:</b>		ENTIRE FACILITY				
<b>Event Code:</b>		CA012				
<b>Corrective Action Event Descri:</b>		DRAFT RFA REPORT RECEIVED/PREPARED				
<b>Actual Date of Event:</b>		20190322				
<b>Orig Sched Event Date:</b>						
<b>New Sched Event Date:</b>						
<b>Best Date:</b>		20190322				
<b>Groundwater Release Indicator:</b>						
<b>Soil Release Indicator:</b>						
<b>Air Release Indicator:</b>						
<b>Surface Waste Release Ind:</b>						
<b>Event Responsible Agency:</b>		S				
<b>Area Name:</b>		ENTIRE FACILITY				
<b>Event Code:</b>		CA400				
<b>Corrective Action Event Descri:</b>		REMEDY DECISION				
<b>Actual Date of Event:</b>		20051128				
<b>Orig Sched Event Date:</b>						
<b>New Sched Event Date:</b>						
<b>Best Date:</b>		20051128				
<b>Groundwater Release Indicator:</b>						
<b>Soil Release Indicator:</b>						
<b>Air Release Indicator:</b>						
<b>Surface Waste Release Ind:</b>						
<b>Event Responsible Agency:</b>		S				
<b>Area Name:</b>		ENTIRE FACILITY				
<b>Event Code:</b>		CA725IN				
<b>Corrective Action Event Descri:</b>		HUMAN EXPOSURES CONTROLLED DETERMINATION-MORE INFORMATION NEEDED				
<b>Actual Date of Event:</b>		20030924				
<b>Orig Sched Event Date:</b>						
<b>New Sched Event Date:</b>						
<b>Best Date:</b>		20030924				
<b>Groundwater Release Indicator:</b>						
<b>Soil Release Indicator:</b>						
<b>Air Release Indicator:</b>						
<b>Surface Waste Release Ind:</b>						
<b>Event Responsible Agency:</b>		S				
<b>Area Name:</b>		ENTIRE FACILITY				
<b>Event Code:</b>		CA750IN				
<b>Corrective Action Event Descri:</b>		RELEASE TO GW CONTROLLED DETERMINATION-MORE INFORMATION NEEDED				
<b>Actual Date of Event:</b>		20030924				
<b>Orig Sched Event Date:</b>						
<b>New Sched Event Date:</b>						
<b>Best Date:</b>		20030924				
<b>Groundwater Release Indicator:</b>						
<b>Soil Release Indicator:</b>						
<b>Air Release Indicator:</b>						
<b>Surface Waste Release Ind:</b>						
<b>Event Responsible Agency:</b>		S				
<b>Area Name:</b>		ENTIRE FACILITY				
<b>Event Code:</b>		CA750IN				
<b>Corrective Action Event Descri:</b>		RELEASE TO GW CONTROLLED DETERMINATION-MORE INFORMATION NEEDED				
<b>Actual Date of Event:</b>		20050316				

<b>Map Key</b>	<b>Number of Records</b>	<b>Direction</b>	<b>Distance (mi/ft)</b>	<b>Elev/Diff (ft)</b>	<b>Site</b>	<b>DB</b>
<b>Orig Sched Event Date:</b>						
<b>New Sched Event Date:</b>						
<b>Best Date:</b>			20050316			
<b>Groundwater Release Indicator:</b>						
<b>Soil Release Indicator:</b>						
<b>Air Release Indicator:</b>						
<b>Surface Waste Release Ind:</b>						
<b>Event Responsible Agency:</b>		S				
<b>Area Name:</b>			SWMU6-PICKLING LINE SETBAS			
<b>Event Code:</b>			CA190			
<b>Corrective Action Event Descri:</b>			INVESTIGATION REPORT RECEIVED			
<b>Actual Date of Event:</b>			20051230			
<b>Orig Sched Event Date:</b>						
<b>New Sched Event Date:</b>						
<b>Best Date:</b>			20051230			
<b>Groundwater Release Indicator:</b>						
<b>Soil Release Indicator:</b>						
<b>Air Release Indicator:</b>						
<b>Surface Waste Release Ind:</b>						
<b>Event Responsible Agency:</b>		S				
<b>Area Name:</b>			SWMU6-PICKLING LINE SETBAS			
<b>Event Code:</b>			CA190			
<b>Corrective Action Event Descri:</b>			INVESTIGATION REPORT RECEIVED			
<b>Actual Date of Event:</b>			20050222			
<b>Orig Sched Event Date:</b>						
<b>New Sched Event Date:</b>						
<b>Best Date:</b>			20050222			
<b>Groundwater Release Indicator:</b>						
<b>Soil Release Indicator:</b>						
<b>Air Release Indicator:</b>						
<b>Surface Waste Release Ind:</b>						
<b>Event Responsible Agency:</b>		S				
<b>Area Name:</b>			SWMU8-PAINT LINE SUMP			
<b>Event Code:</b>			CA375			
<b>Corrective Action Event Descri:</b>			INTERIM DECISION FOR NO FURTHER ACTION			
<b>Actual Date of Event:</b>			20000222			
<b>Orig Sched Event Date:</b>						
<b>New Sched Event Date:</b>						
<b>Best Date:</b>			20000222			
<b>Groundwater Release Indicator:</b>						
<b>Soil Release Indicator:</b>						
<b>Air Release Indicator:</b>						
<b>Surface Waste Release Ind:</b>						
<b>Event Responsible Agency:</b>		S				
<b>Area Name:</b>			SWMU9-PAINT LINE CSA			
<b>Event Code:</b>			CA375			
<b>Corrective Action Event Descri:</b>			INTERIM DECISION FOR NO FURTHER ACTION			
<b>Actual Date of Event:</b>			20000222			
<b>Orig Sched Event Date:</b>						
<b>New Sched Event Date:</b>						
<b>Best Date:</b>			20000222			
<b>Groundwater Release Indicator:</b>						
<b>Soil Release Indicator:</b>						
<b>Air Release Indicator:</b>						
<b>Surface Waste Release Ind:</b>						
<b>Event Responsible Agency:</b>		S				
<b>Area Name:</b>			SWMU13-INJ WELL			
<b>Event Code:</b>			CA110			
<b>Corrective Action Event Descri:</b>			INVESTIGATION WORKPLAN RECEIVED			
<b>Actual Date of Event:</b>			20061109			
<b>Orig Sched Event Date:</b>						
<b>New Sched Event Date:</b>						
<b>Best Date:</b>			20061109			
<b>Groundwater Release Indicator:</b>						

<b>Map Key</b>	<b>Number of Records</b>	<b>Direction</b>	<b>Distance (mi/ft)</b>	<b>Elev/Diff (ft)</b>	<b>Site</b>	<b>DB</b>
<b>Soil Release Indicator:</b>						
<b>Air Release Indicator:</b>						
<b>Surface Waste Release Ind:</b>						
<b>Event Responsible Agency:</b>		S				
<b>Area Name:</b> SWMU23-EXUM DUMP						
<b>Event Code:</b> CA024						
<b>Corrective Action Event Descri:</b> DOCUMENT RECEIVED						
<b>Actual Date of Event:</b> 20130411						
<b>Orig Sched Event Date:</b>						
<b>New Sched Event Date:</b>						
<b>Best Date:</b> 20130411						
<b>Groundwater Release Indicator:</b>						
<b>Soil Release Indicator:</b>						
<b>Air Release Indicator:</b>						
<b>Surface Waste Release Ind:</b>						
<b>Event Responsible Agency:</b>		S				
<b>Area Name:</b> SWMU23-EXUM DUMP						
<b>Event Code:</b> CA024						
<b>Corrective Action Event Descri:</b> DOCUMENT RECEIVED						
<b>Actual Date of Event:</b> 19980317						
<b>Orig Sched Event Date:</b>						
<b>New Sched Event Date:</b>						
<b>Best Date:</b> 19980317						
<b>Groundwater Release Indicator:</b>						
<b>Soil Release Indicator:</b>						
<b>Air Release Indicator:</b>						
<b>Surface Waste Release Ind:</b>						
<b>Event Responsible Agency:</b>		S				
<b>Area Name:</b> SWMU23-EXUM DUMP						
<b>Event Code:</b> CA024						
<b>Corrective Action Event Descri:</b> DOCUMENT RECEIVED						
<b>Actual Date of Event:</b> 19991222						
<b>Orig Sched Event Date:</b>						
<b>New Sched Event Date:</b>						
<b>Best Date:</b> 19991222						
<b>Groundwater Release Indicator:</b>						
<b>Soil Release Indicator:</b>						
<b>Air Release Indicator:</b>						
<b>Surface Waste Release Ind:</b>						
<b>Event Responsible Agency:</b>		S				
<b>Area Name:</b> SWMU23-EXUM DUMP						
<b>Event Code:</b> CA025EP						
<b>Corrective Action Event Descri:</b> DOCUMENT REVIEWED/COMMENTS SENT						
<b>Actual Date of Event:</b> 19980402						
<b>Orig Sched Event Date:</b>						
<b>New Sched Event Date:</b>						
<b>Best Date:</b> 19980402						
<b>Groundwater Release Indicator:</b>						
<b>Soil Release Indicator:</b>						
<b>Air Release Indicator:</b>						
<b>Surface Waste Release Ind:</b>						
<b>Event Responsible Agency:</b>		S				
<b>Area Name:</b> SWMU25-FRMR COKE PLNT WW SYSTEM						
<b>Event Code:</b> CA184						
<b>Corrective Action Event Descri:</b> DRAFT RFI REPORT RECEIVED						
<b>Actual Date of Event:</b> 20130930						
<b>Orig Sched Event Date:</b>						
<b>New Sched Event Date:</b>						
<b>Best Date:</b> 20130930						
<b>Groundwater Release Indicator:</b>						
<b>Soil Release Indicator:</b>						
<b>Air Release Indicator:</b>						
<b>Surface Waste Release Ind:</b>						
<b>Event Responsible Agency:</b>		S				



**Area Name:** SWMU33-DOL SET POND  
**Event Code:** CA190  
**Corrective Action Event Descri:** INVESTIGATION REPORT RECEIVED  
**Actual Date of Event:** 20050222  
**Orig Sched Event Date:**  
**New Sched Event Date:**  
**Best Date:** 20050222  
**Groundwater Release Indicator:**  
**Soil Release Indicator:**  
**Air Release Indicator:**  
**Surface Waste Release Ind:**  
**Event Responsible Agency:** S

**Area Name:** SWMU34-NO4 SPL SUMP  
**Event Code:** CA190  
**Corrective Action Event Descri:** INVESTIGATION REPORT RECEIVED  
**Actual Date of Event:** 20051230  
**Orig Sched Event Date:**  
**New Sched Event Date:**  
**Best Date:** 20051230  
**Groundwater Release Indicator:**  
**Soil Release Indicator:**  
**Air Release Indicator:**  
**Surface Waste Release Ind:**  
**Event Responsible Agency:** S

**Area Name:** SWMU35-FORMER SUMP #3  
**Event Code:** CA190  
**Corrective Action Event Descri:** INVESTIGATION REPORT RECEIVED  
**Actual Date of Event:** 20050222  
**Orig Sched Event Date:**  
**New Sched Event Date:**  
**Best Date:** 20050222  
**Groundwater Release Indicator:**  
**Soil Release Indicator:**  
**Air Release Indicator:**  
**Surface Waste Release Ind:**  
**Event Responsible Agency:** S

**Area Name:** SWMU35-FORMER SUMP #3  
**Event Code:** CA491GW  
**Corrective Action Event Descri:** DOCUMENT SENT FOR INTERNAL COMMENT - ADEM GROUNDWATER BRANCH  
**Actual Date of Event:** 20011119  
**Orig Sched Event Date:**  
**New Sched Event Date:**  
**Best Date:** 20011119  
**Groundwater Release Indicator:**  
**Soil Release Indicator:**  
**Air Release Indicator:**  
**Surface Waste Release Ind:**  
**Event Responsible Agency:** S

**Area Name:** SWMU36-GALVLINE SUMP  
**Event Code:** CA140  
**Corrective Action Event Descri:** INVESTIGATION WORKPLAN NOTICE OF DEFICIENCY ISSUED  
**Actual Date of Event:** 20020217  
**Orig Sched Event Date:**  
**New Sched Event Date:**  
**Best Date:** 20020217  
**Groundwater Release Indicator:**  
**Soil Release Indicator:**  
**Air Release Indicator:**  
**Surface Waste Release Ind:**  
**Event Responsible Agency:** S

**Area Name:** SWMU36-GALVLINE SUMP  
**Event Code:** CA190  
**Corrective Action Event Descri:** INVESTIGATION REPORT RECEIVED

<b>Map Key</b>	<b>Number of Records</b>	<b>Direction</b>	<b>Distance (mi/ft)</b>	<b>Elev/Diff (ft)</b>	<b>Site</b>	<b>DB</b>
<b>Actual Date of Event:</b>		20051230				
<b>Orig Sched Event Date:</b>						
<b>New Sched Event Date:</b>						
<b>Best Date:</b>		20051230				
<b>Groundwater Release Indicator:</b>						
<b>Soil Release Indicator:</b>						
<b>Air Release Indicator:</b>						
<b>Surface Waste Release Ind:</b>						
<b>Event Responsible Agency:</b>		S				
<b>Area Name:</b>		SWMU37-FORMER COKE PLNT IMP				
<b>Event Code:</b>		CA110				
<b>Corrective Action Event Descri:</b>		INVESTIGATION WORKPLAN RECEIVED				
<b>Actual Date of Event:</b>		20061109				
<b>Orig Sched Event Date:</b>						
<b>New Sched Event Date:</b>						
<b>Best Date:</b>		20061109				
<b>Groundwater Release Indicator:</b>						
<b>Soil Release Indicator:</b>						
<b>Air Release Indicator:</b>						
<b>Surface Waste Release Ind:</b>						
<b>Event Responsible Agency:</b>		S				
<b>Area Name:</b>		SWMU39-BOILERS #9 AND #10				
<b>Event Code:</b>		CA491GW				
<b>Corrective Action Event Descri:</b>		DOCUMENT SENT FOR INTERNAL COMMENT - ADEM GROUNDWATER BRANCH				
<b>Actual Date of Event:</b>		20011119				
<b>Orig Sched Event Date:</b>						
<b>New Sched Event Date:</b>						
<b>Best Date:</b>		20011119				
<b>Groundwater Release Indicator:</b>						
<b>Soil Release Indicator:</b>						
<b>Air Release Indicator:</b>						
<b>Surface Waste Release Ind:</b>						
<b>Event Responsible Agency:</b>		S				
<b>Area Name:</b>		AOC2-ENSLEY FACILITY				
<b>Event Code:</b>		CA400				
<b>Corrective Action Event Descri:</b>		REMEDY DECISION				
<b>Actual Date of Event:</b>		20070612				
<b>Orig Sched Event Date:</b>						
<b>New Sched Event Date:</b>						
<b>Best Date:</b>		20070612				
<b>Groundwater Release Indicator:</b>						
<b>Soil Release Indicator:</b>						
<b>Air Release Indicator:</b>						
<b>Surface Waste Release Ind:</b>						
<b>Event Responsible Agency:</b>		S				
<b>Area Name:</b>		AOC4-WW DITCH				
<b>Event Code:</b>		CA110				
<b>Corrective Action Event Descri:</b>		INVESTIGATION WORKPLAN RECEIVED				
<b>Actual Date of Event:</b>		20061109				
<b>Orig Sched Event Date:</b>						
<b>New Sched Event Date:</b>						
<b>Best Date:</b>		20061109				
<b>Groundwater Release Indicator:</b>						
<b>Soil Release Indicator:</b>						
<b>Air Release Indicator:</b>						
<b>Surface Waste Release Ind:</b>						
<b>Event Responsible Agency:</b>		S				
<b>Area Name:</b>		FAIRFIELD WORKS				
<b>Event Code:</b>		CA110				
<b>Corrective Action Event Descri:</b>		INVESTIGATION WORKPLAN RECEIVED				
<b>Actual Date of Event:</b>		20010202				
<b>Orig Sched Event Date:</b>						
<b>New Sched Event Date:</b>						
<b>Best Date:</b>		20010202				

Map Key	Number of Records	Direction	Distance (mi/ft)	Elev/Diff (ft)	Site	DB
<b>Groundwater Release Indicator:</b>						
<b>Soil Release Indicator:</b>						
<b>Air Release Indicator:</b>						
<b>Surface Waste Release Ind:</b>						
<b>Event Responsible Agency:</b>		S				
<b>Area Name:</b> FAIRFIELD WORKS						
<b>Event Code:</b> CA110						
<b>Corrective Action Event Descri:</b> INVESTIGATION WORKPLAN RECEIVED						
<b>Actual Date of Event:</b> 20010921						
<b>Orig Sched Event Date:</b>						
<b>New Sched Event Date:</b>						
<b>Best Date:</b> 20010921						
<b>Groundwater Release Indicator:</b>						
<b>Soil Release Indicator:</b>						
<b>Air Release Indicator:</b>						
<b>Surface Waste Release Ind:</b>						
<b>Event Responsible Agency:</b>		S				
<b>Area Name:</b> FAIRFIELD WORKS						
<b>Event Code:</b> CA150						
<b>Corrective Action Event Descri:</b> INVESTIGATION WORKPLAN APPROVED						
<b>Actual Date of Event:</b> 20020830						
<b>Orig Sched Event Date:</b>						
<b>New Sched Event Date:</b>						
<b>Best Date:</b> 20020830						
<b>Groundwater Release Indicator:</b>						
<b>Soil Release Indicator:</b>						
<b>Air Release Indicator:</b>						
<b>Surface Waste Release Ind:</b>						
<b>Event Responsible Agency:</b>		S				
<b>Area Name:</b> FAIRFIELD WORKS						
<b>Event Code:</b> CA200						
<b>Corrective Action Event Descri:</b> INVESTIGATION COMPLETE						
<b>Actual Date of Event:</b> 20060403						
<b>Orig Sched Event Date:</b>						
<b>New Sched Event Date:</b>						
<b>Best Date:</b> 20060403						
<b>Groundwater Release Indicator:</b>						
<b>Soil Release Indicator:</b>						
<b>Air Release Indicator:</b>						
<b>Surface Waste Release Ind:</b>						
<b>Event Responsible Agency:</b>		S				
<b>Area Name:</b> FAIRFIELD WORKS						
<b>Event Code:</b> CA491GW						
<b>Corrective Action Event Descri:</b> DOCUMENT SENT FOR INTERNAL COMMENT - ADEM GROUNDWATER BRANCH						
<b>Actual Date of Event:</b> 20020620						
<b>Orig Sched Event Date:</b>						
<b>New Sched Event Date:</b>						
<b>Best Date:</b> 20020620						
<b>Groundwater Release Indicator:</b>						
<b>Soil Release Indicator:</b>						
<b>Air Release Indicator:</b>						
<b>Surface Waste Release Ind:</b>						
<b>Event Responsible Agency:</b>		S				
<b>Area Name:</b> OPOSSUM CREEK						
<b>Event Code:</b> CA024						
<b>Corrective Action Event Descri:</b> DOCUMENT RECEIVED						
<b>Actual Date of Event:</b> 20030730						
<b>Orig Sched Event Date:</b>						
<b>New Sched Event Date:</b>						
<b>Best Date:</b> 20030730						
<b>Groundwater Release Indicator:</b>						
<b>Soil Release Indicator:</b>						
<b>Air Release Indicator:</b>						
<b>Surface Waste Release Ind:</b>						

<b>Map Key</b>	<b>Number of Records</b>	<b>Direction</b>	<b>Distance (mi/ft)</b>	<b>Elev/Diff (ft)</b>	<b>Site</b>	<b>DB</b>
<b>Event Responsible Agency:</b>		S				
<b>Area Name:</b>		OPOSSUM CREEK				
<b>Event Code:</b>		CA140				
<b>Corrective Action Event Descri:</b>		INVESTIGATION WORKPLAN NOTICE OF DEFICIENCY ISSUED				
<b>Actual Date of Event:</b>		20030807				
<b>Orig Sched Event Date:</b>						
<b>New Sched Event Date:</b>						
<b>Best Date:</b>		20030807				
<b>Groundwater Release Indicator:</b>						
<b>Soil Release Indicator:</b>						
<b>Air Release Indicator:</b>						
<b>Surface Waste Release Ind:</b>						
<b>Event Responsible Agency:</b>		S				
<b>Area Name:</b>		OPOSSUM CREEK				
<b>Event Code:</b>		CA160				
<b>Corrective Action Event Descri:</b>		INVESTIGATION SUPPLEMENTAL INFORMATION RECEIVED				
<b>Actual Date of Event:</b>		20150713				
<b>Orig Sched Event Date:</b>						
<b>New Sched Event Date:</b>						
<b>Best Date:</b>		20150713				
<b>Groundwater Release Indicator:</b>						
<b>Soil Release Indicator:</b>						
<b>Air Release Indicator:</b>						
<b>Surface Waste Release Ind:</b>						
<b>Event Responsible Agency:</b>		S				
<b>Area Name:</b>		OPOSSUM CREEK				
<b>Event Code:</b>		CA170				
<b>Corrective Action Event Descri:</b>		INVESTIGATION SUPPLEMENTAL INFO DEEMED SATISFACT				
<b>Actual Date of Event:</b>		20011210				
<b>Orig Sched Event Date:</b>						
<b>New Sched Event Date:</b>						
<b>Best Date:</b>		20011210				
<b>Groundwater Release Indicator:</b>						
<b>Soil Release Indicator:</b>						
<b>Air Release Indicator:</b>						
<b>Surface Waste Release Ind:</b>						
<b>Event Responsible Agency:</b>		S				
<b>Area Name:</b>		OPOSSUM CREEK				
<b>Event Code:</b>		CA340				
<b>Corrective Action Event Descri:</b>		CMS REPORT RECEIVED				
<b>Actual Date of Event:</b>		20010928				
<b>Orig Sched Event Date:</b>						
<b>New Sched Event Date:</b>						
<b>Best Date:</b>		20010928				
<b>Groundwater Release Indicator:</b>						
<b>Soil Release Indicator:</b>						
<b>Air Release Indicator:</b>						
<b>Surface Waste Release Ind:</b>						
<b>Event Responsible Agency:</b>		S				
<b>Area Name:</b>		OPOSSUM CREEK				
<b>Event Code:</b>		CA422				
<b>Corrective Action Event Descri:</b>		CMI WORKPLAN RECEIVED				
<b>Actual Date of Event:</b>		20020523				
<b>Orig Sched Event Date:</b>						
<b>New Sched Event Date:</b>						
<b>Best Date:</b>		20020523				
<b>Groundwater Release Indicator:</b>						
<b>Soil Release Indicator:</b>						
<b>Air Release Indicator:</b>						
<b>Surface Waste Release Ind:</b>						
<b>Event Responsible Agency:</b>		S				
<b>Area Name:</b>		OPOSSUM CREEK				
<b>Event Code:</b>		CA471				

<b>Map Key</b>	<b>Number of Records</b>	<b>Direction</b>	<b>Distance (mi/ft)</b>	<b>Elev/Diff (ft)</b>	<b>Site</b>	<b>DB</b>
<b>Corrective Action Event Descri:</b>			FEE LETTER SENT			
<b>Actual Date of Event:</b>			20020905			
<b>Orig Sched Event Date:</b>						
<b>New Sched Event Date:</b>						
<b>Best Date:</b>			20020905			
<b>Groundwater Release Indicator:</b>						
<b>Soil Release Indicator:</b>						
<b>Air Release Indicator:</b>						
<b>Surface Waste Release Ind:</b>						
<b>Event Responsible Agency:</b>			S			
<b>Area Name:</b>			OPOSSUM CREEK			
<b>Event Code:</b>			CA472			
<b>Corrective Action Event Descri:</b>			FEES RECEIVED			
<b>Actual Date of Event:</b>			20001101			
<b>Orig Sched Event Date:</b>						
<b>New Sched Event Date:</b>						
<b>Best Date:</b>			20001101			
<b>Groundwater Release Indicator:</b>						
<b>Soil Release Indicator:</b>						
<b>Air Release Indicator:</b>						
<b>Surface Waste Release Ind:</b>						
<b>Event Responsible Agency:</b>			S			
<b>Area Name:</b>			OPOSSUM CREEK			
<b>Event Code:</b>			CA472			
<b>Corrective Action Event Descri:</b>			FEES RECEIVED			
<b>Actual Date of Event:</b>			20030707			
<b>Orig Sched Event Date:</b>						
<b>New Sched Event Date:</b>						
<b>Best Date:</b>			20030707			
<b>Groundwater Release Indicator:</b>						
<b>Soil Release Indicator:</b>						
<b>Air Release Indicator:</b>						
<b>Surface Waste Release Ind:</b>						
<b>Event Responsible Agency:</b>			S			
<b>Area Name:</b>			OPOSSUM CREEK			
<b>Event Code:</b>			CA640			
<b>Corrective Action Event Descri:</b>			INTERIM MEASURES REPORT RECEIVED			
<b>Actual Date of Event:</b>			20010505			
<b>Orig Sched Event Date:</b>						
<b>New Sched Event Date:</b>						
<b>Best Date:</b>			20010505			
<b>Groundwater Release Indicator:</b>						
<b>Soil Release Indicator:</b>						
<b>Air Release Indicator:</b>						
<b>Surface Waste Release Ind:</b>						
<b>Event Responsible Agency:</b>			S			
<b>Area Name:</b>			SWMU49-TEMPORARY BAG HS DUST STOR AREA			
<b>Event Code:</b>			CA184			
<b>Corrective Action Event Descri:</b>			DRAFT RFI REPORT RECEIVED			
<b>Actual Date of Event:</b>			20130930			
<b>Orig Sched Event Date:</b>						
<b>New Sched Event Date:</b>						
<b>Best Date:</b>			20130930			
<b>Groundwater Release Indicator:</b>						
<b>Soil Release Indicator:</b>						
<b>Air Release Indicator:</b>						
<b>Surface Waste Release Ind:</b>						
<b>Event Responsible Agency:</b>			S			
<b>Area Name:</b>			SWMU48-SOLIDIFICATION BASIN			
<b>Event Code:</b>			CA190			
<b>Corrective Action Event Descri:</b>			INVESTIGATION REPORT RECEIVED			
<b>Actual Date of Event:</b>			20050222			
<b>Orig Sched Event Date:</b>						
<b>New Sched Event Date:</b>						

<b>Map Key</b>	<b>Number of Records</b>	<b>Direction</b>	<b>Distance (mi/ft)</b>	<b>Elev/Diff (ft)</b>	<b>Site</b>	<b>DB</b>
<b>Best Date:</b>		20050222				
<b>Groundwater Release Indicator:</b>						
<b>Soil Release Indicator:</b>						
<b>Air Release Indicator:</b>						
<b>Surface Waste Release Ind:</b>						
<b>Event Responsible Agency:</b>		S				
<b>Area Name:</b>		CONTIGUOUS PROPERTY				
<b>Event Code:</b>		CA075LO				
<b>Corrective Action Event Descri:</b>		CA PRIORITIZATION-LOW CA PRIORITY				
<b>Actual Date of Event:</b>		20030901				
<b>Orig Sched Event Date:</b>		20030901				
<b>New Sched Event Date:</b>						
<b>Best Date:</b>		20030901				
<b>Groundwater Release Indicator:</b>						
<b>Soil Release Indicator:</b>		Yes				
<b>Air Release Indicator:</b>						
<b>Surface Waste Release Ind:</b>		Yes				
<b>Event Responsible Agency:</b>		S				
<b>Area Name:</b>		SWMU51-FORMER BRS AREA				
<b>Event Code:</b>		CA024				
<b>Corrective Action Event Descri:</b>		DOCUMENT RECEIVED				
<b>Actual Date of Event:</b>		20150904				
<b>Orig Sched Event Date:</b>						
<b>New Sched Event Date:</b>						
<b>Best Date:</b>		20150904				
<b>Groundwater Release Indicator:</b>		Yes				
<b>Soil Release Indicator:</b>		Yes				
<b>Air Release Indicator:</b>						
<b>Surface Waste Release Ind:</b>						
<b>Event Responsible Agency:</b>		S				
<b>Area Name:</b>		ENTIRE FACILITY				
<b>Event Code:</b>		CA011				
<b>Corrective Action Event Descri:</b>		RFA VSI CONDUCTED				
<b>Actual Date of Event:</b>		20081117				
<b>Orig Sched Event Date:</b>		20081117				
<b>New Sched Event Date:</b>						
<b>Best Date:</b>		20081117				
<b>Groundwater Release Indicator:</b>						
<b>Soil Release Indicator:</b>						
<b>Air Release Indicator:</b>						
<b>Surface Waste Release Ind:</b>						
<b>Event Responsible Agency:</b>		S				
<b>Area Name:</b>		ENTIRE FACILITY				
<b>Event Code:</b>		CA024				
<b>Corrective Action Event Descri:</b>		DOCUMENT RECEIVED				
<b>Actual Date of Event:</b>		20020302				
<b>Orig Sched Event Date:</b>						
<b>New Sched Event Date:</b>						
<b>Best Date:</b>		20020302				
<b>Groundwater Release Indicator:</b>						
<b>Soil Release Indicator:</b>						
<b>Air Release Indicator:</b>						
<b>Surface Waste Release Ind:</b>						
<b>Event Responsible Agency:</b>		S				
<b>Area Name:</b>		ENTIRE FACILITY				
<b>Event Code:</b>		CA024				
<b>Corrective Action Event Descri:</b>		DOCUMENT RECEIVED				
<b>Actual Date of Event:</b>		20151229				
<b>Orig Sched Event Date:</b>						
<b>New Sched Event Date:</b>						
<b>Best Date:</b>		20151229				
<b>Groundwater Release Indicator:</b>						
<b>Soil Release Indicator:</b>						
<b>Air Release Indicator:</b>						

<b>Map Key</b>	<b>Number of Records</b>	<b>Direction</b>	<b>Distance (mi/ft)</b>	<b>Elev/Diff (ft)</b>	<b>Site</b>	<b>DB</b>
<b>Surface Waste Release Ind:</b>						
<b>Event Responsible Agency:</b>		S				
<b>Area Name:</b>		ENTIRE FACILITY				
<b>Event Code:</b>		CA025				
<b>Corrective Action Event Descri:</b>		DOCUMENT REVIEWED/COMMENTS SENT				
<b>Actual Date of Event:</b>		20011109				
<b>Orig Sched Event Date:</b>						
<b>New Sched Event Date:</b>						
<b>Best Date:</b>		20011109				
<b>Groundwater Release Indicator:</b>						
<b>Soil Release Indicator:</b>						
<b>Air Release Indicator:</b>						
<b>Surface Waste Release Ind:</b>						
<b>Event Responsible Agency:</b>		S				
<b>Area Name:</b>		ENTIRE FACILITY				
<b>Event Code:</b>		CA070NO				
<b>Corrective Action Event Descri:</b>		DETERMINATION OF NEED FOR AN INVESTIGATION-INVESTIGATION IS NOT NECESSARY				
<b>Actual Date of Event:</b>		19960220				
<b>Orig Sched Event Date:</b>						
<b>New Sched Event Date:</b>						
<b>Best Date:</b>		19960220				
<b>Groundwater Release Indicator:</b>						
<b>Soil Release Indicator:</b>						
<b>Air Release Indicator:</b>						
<b>Surface Waste Release Ind:</b>						
<b>Event Responsible Agency:</b>		E				
<b>Area Name:</b>		ENTIRE FACILITY				
<b>Event Code:</b>		CA075ME				
<b>Corrective Action Event Descri:</b>		CA PRIORITIZATION-MEDIUM CA PRIORITY				
<b>Actual Date of Event:</b>		20090729				
<b>Orig Sched Event Date:</b>		20090729				
<b>New Sched Event Date:</b>						
<b>Best Date:</b>		20090729				
<b>Groundwater Release Indicator:</b>						
<b>Soil Release Indicator:</b>						
<b>Air Release Indicator:</b>						
<b>Surface Waste Release Ind:</b>						
<b>Event Responsible Agency:</b>		S				
<b>Area Name:</b>		ENTIRE FACILITY				
<b>Event Code:</b>		CA152				
<b>Corrective Action Event Descri:</b>		RFI OVERSIGHT INSPECTION CONDUCTED				
<b>Actual Date of Event:</b>		20010830				
<b>Orig Sched Event Date:</b>						
<b>New Sched Event Date:</b>						
<b>Best Date:</b>		20010830				
<b>Groundwater Release Indicator:</b>						
<b>Soil Release Indicator:</b>						
<b>Air Release Indicator:</b>						
<b>Surface Waste Release Ind:</b>						
<b>Event Responsible Agency:</b>		S				
<b>Area Name:</b>		ENTIRE FACILITY				
<b>Event Code:</b>		CA190				
<b>Corrective Action Event Descri:</b>		INVESTIGATION REPORT RECEIVED				
<b>Actual Date of Event:</b>		20050222				
<b>Orig Sched Event Date:</b>						
<b>New Sched Event Date:</b>						
<b>Best Date:</b>		20050222				
<b>Groundwater Release Indicator:</b>						
<b>Soil Release Indicator:</b>						
<b>Air Release Indicator:</b>						
<b>Surface Waste Release Ind:</b>						
<b>Event Responsible Agency:</b>		S				
<b>Area Name:</b>		ENTIRE FACILITY				

<b>Map Key</b>	<b>Number of Records</b>	<b>Direction</b>	<b>Distance (mi/ft)</b>	<b>Elev/Diff (ft)</b>	<b>Site</b>	<b>DB</b>
<b>Event Code:</b>			CA195			
<b>Corrective Action Event Descri:</b>			INVESTIGATION PROGRESS REPORTS RECEIVED			
<b>Actual Date of Event:</b>			20030331			
<b>Orig Sched Event Date:</b>						
<b>New Sched Event Date:</b>						
<b>Best Date:</b>			20030331			
<b>Groundwater Release Indicator:</b>						
<b>Soil Release Indicator:</b>						
<b>Air Release Indicator:</b>						
<b>Surface Waste Release Ind:</b>						
<b>Event Responsible Agency:</b>			S			
<b>Area Name:</b>			SWMU1-FEC SITE			
<b>Event Code:</b>			CA190			
<b>Corrective Action Event Descri:</b>			INVESTIGATION REPORT RECEIVED			
<b>Actual Date of Event:</b>			20051230			
<b>Orig Sched Event Date:</b>						
<b>New Sched Event Date:</b>						
<b>Best Date:</b>			20051230			
<b>Groundwater Release Indicator:</b>						
<b>Soil Release Indicator:</b>						
<b>Air Release Indicator:</b>						
<b>Surface Waste Release Ind:</b>						
<b>Event Responsible Agency:</b>			S			
<b>Area Name:</b>			SWMU3-UPPERDOLPOND WP			
<b>Event Code:</b>			CA190			
<b>Corrective Action Event Descri:</b>			INVESTIGATION REPORT RECEIVED			
<b>Actual Date of Event:</b>			20050222			
<b>Orig Sched Event Date:</b>						
<b>New Sched Event Date:</b>						
<b>Best Date:</b>			20050222			
<b>Groundwater Release Indicator:</b>						
<b>Soil Release Indicator:</b>						
<b>Air Release Indicator:</b>						
<b>Surface Waste Release Ind:</b>						
<b>Event Responsible Agency:</b>			S			
<b>Area Name:</b>			SWMU11-IMPDMT D-6			
<b>Event Code:</b>			CA500			
<b>Corrective Action Event Descri:</b>			CMI WORKPLAN APPROVED			
<b>Actual Date of Event:</b>			19990208			
<b>Orig Sched Event Date:</b>						
<b>New Sched Event Date:</b>						
<b>Best Date:</b>			19990208			
<b>Groundwater Release Indicator:</b>						
<b>Soil Release Indicator:</b>						
<b>Air Release Indicator:</b>						
<b>Surface Waste Release Ind:</b>						
<b>Event Responsible Agency:</b>			S			
<b>Area Name:</b>			SWMU13-INJ WELL			
<b>Event Code:</b>			CA184			
<b>Corrective Action Event Descri:</b>			DRAFT RFI REPORT RECEIVED			
<b>Actual Date of Event:</b>			20130930			
<b>Orig Sched Event Date:</b>						
<b>New Sched Event Date:</b>						
<b>Best Date:</b>			20130930			
<b>Groundwater Release Indicator:</b>						
<b>Soil Release Indicator:</b>						
<b>Air Release Indicator:</b>						
<b>Surface Waste Release Ind:</b>						
<b>Event Responsible Agency:</b>			S			
<b>Area Name:</b>			SWMU18-COKE PLANT WW IMP			
<b>Event Code:</b>			CA110			
<b>Corrective Action Event Descri:</b>			INVESTIGATION WORKPLAN RECEIVED			
<b>Actual Date of Event:</b>			20061109			
<b>Orig Sched Event Date:</b>						



<b>Map Key</b>	<b>Number of Records</b>	<b>Direction</b>	<b>Distance (mi/ft)</b>	<b>Elev/Diff (ft)</b>	<b>Site</b>	<b>DB</b>
<b>New Sched Event Date:</b>						
<b>Best Date:</b>		20061109				
<b>Groundwater Release Indicator:</b>						
<b>Soil Release Indicator:</b>						
<b>Air Release Indicator:</b>						
<b>Surface Waste Release Ind:</b>						
<b>Event Responsible Agency:</b>		S				
<b>Area Name:</b>						
<b>Event Code:</b>		SWMU18-COKE PLANT WW IMP				
<b>Corrective Action Event Descri:</b>		CA190				
<b>Actual Date of Event:</b>		INVESTIGATION REPORT RECEIVED				
<b>Orig Sched Event Date:</b>		20050222				
<b>New Sched Event Date:</b>						
<b>Best Date:</b>		20050222				
<b>Groundwater Release Indicator:</b>						
<b>Soil Release Indicator:</b>						
<b>Air Release Indicator:</b>						
<b>Surface Waste Release Ind:</b>						
<b>Event Responsible Agency:</b>		S				
<b>Area Name:</b>						
<b>Event Code:</b>		SWMU23-EXUM DUMP				
<b>Corrective Action Event Descri:</b>		CA024				
<b>Actual Date of Event:</b>		DOCUMENT RECEIVED				
<b>Orig Sched Event Date:</b>		20010611				
<b>New Sched Event Date:</b>						
<b>Best Date:</b>		20010611				
<b>Groundwater Release Indicator:</b>						
<b>Soil Release Indicator:</b>						
<b>Air Release Indicator:</b>						
<b>Surface Waste Release Ind:</b>						
<b>Event Responsible Agency:</b>		S				
<b>Area Name:</b>						
<b>Event Code:</b>		SWMU23-EXUM DUMP				
<b>Corrective Action Event Descri:</b>		CA110				
<b>Actual Date of Event:</b>		INVESTIGATION WORKPLAN RECEIVED				
<b>Orig Sched Event Date:</b>		20061109				
<b>New Sched Event Date:</b>						
<b>Best Date:</b>		20061109				
<b>Groundwater Release Indicator:</b>						
<b>Soil Release Indicator:</b>						
<b>Air Release Indicator:</b>						
<b>Surface Waste Release Ind:</b>						
<b>Event Responsible Agency:</b>		S				
<b>Area Name:</b>						
<b>Event Code:</b>		SWMU23-EXUM DUMP				
<b>Corrective Action Event Descri:</b>		CA184				
<b>Actual Date of Event:</b>		DRAFT RFI REPORT RECEIVED				
<b>Orig Sched Event Date:</b>		20180206				
<b>New Sched Event Date:</b>						
<b>Best Date:</b>		20180206				
<b>Groundwater Release Indicator:</b>						
<b>Soil Release Indicator:</b>						
<b>Air Release Indicator:</b>						
<b>Surface Waste Release Ind:</b>						
<b>Event Responsible Agency:</b>		S				
<b>Area Name:</b>						
<b>Event Code:</b>		SWMU23-EXUM DUMP				
<b>Corrective Action Event Descri:</b>		CA184				
<b>Actual Date of Event:</b>		DRAFT RFI REPORT RECEIVED				
<b>Orig Sched Event Date:</b>		20130930				
<b>New Sched Event Date:</b>						
<b>Best Date:</b>		20130930				
<b>Groundwater Release Indicator:</b>						
<b>Soil Release Indicator:</b>						

<b>Map Key</b>	<b>Number of Records</b>	<b>Direction</b>	<b>Distance (mi/ft)</b>	<b>Elev/Diff (ft)</b>	<b>Site</b>	<b>DB</b>
<b>Air Release Indicator:</b>						
<b>Surface Waste Release Ind:</b>						
<b>Event Responsible Agency:</b>		S				
<b>Area Name:</b>			SWMU24-WWTB			
<b>Event Code:</b>			CA375			
<b>Corrective Action Event Descri:</b>			INTERIM DECISION FOR NO FURTHER ACTION			
<b>Actual Date of Event:</b>			20000222			
<b>Orig Sched Event Date:</b>						
<b>New Sched Event Date:</b>						
<b>Best Date:</b>			20000222			
<b>Groundwater Release Indicator:</b>						
<b>Soil Release Indicator:</b>						
<b>Air Release Indicator:</b>						
<b>Surface Waste Release Ind:</b>						
<b>Event Responsible Agency:</b>		S				
<b>Area Name:</b>			SWMU25-FRMR COKE PLNT WW SYSTEM			
<b>Event Code:</b>			CA190			
<b>Corrective Action Event Descri:</b>			INVESTIGATION REPORT RECEIVED			
<b>Actual Date of Event:</b>			20050222			
<b>Orig Sched Event Date:</b>						
<b>New Sched Event Date:</b>						
<b>Best Date:</b>			20050222			
<b>Groundwater Release Indicator:</b>						
<b>Soil Release Indicator:</b>						
<b>Air Release Indicator:</b>						
<b>Surface Waste Release Ind:</b>						
<b>Event Responsible Agency:</b>		S				
<b>Area Name:</b>			SWMU 28 BF7 EMGY BASIN			
<b>Event Code:</b>			CA190			
<b>Corrective Action Event Descri:</b>			INVESTIGATION REPORT RECEIVED			
<b>Actual Date of Event:</b>			20051230			
<b>Orig Sched Event Date:</b>						
<b>New Sched Event Date:</b>						
<b>Best Date:</b>			20051230			
<b>Groundwater Release Indicator:</b>						
<b>Soil Release Indicator:</b>						
<b>Air Release Indicator:</b>						
<b>Surface Waste Release Ind:</b>						
<b>Event Responsible Agency:</b>		S				
<b>Area Name:</b>			SWMU 28 BF7 EMGY BASIN			
<b>Event Code:</b>			CA190			
<b>Corrective Action Event Descri:</b>			INVESTIGATION REPORT RECEIVED			
<b>Actual Date of Event:</b>			20050222			
<b>Orig Sched Event Date:</b>						
<b>New Sched Event Date:</b>						
<b>Best Date:</b>			20050222			
<b>Groundwater Release Indicator:</b>						
<b>Soil Release Indicator:</b>						
<b>Air Release Indicator:</b>						
<b>Surface Waste Release Ind:</b>						
<b>Event Responsible Agency:</b>		S				
<b>Area Name:</b>			SWMU38-MILL SCALE AREA			
<b>Event Code:</b>			CA491GW			
<b>Corrective Action Event Descri:</b>			DOCUMENT SENT FOR INTERNAL COMMENT - ADEM GROUNDWATER BRANCH			
<b>Actual Date of Event:</b>			20011119			
<b>Orig Sched Event Date:</b>						
<b>New Sched Event Date:</b>						
<b>Best Date:</b>			20011119			
<b>Groundwater Release Indicator:</b>						
<b>Soil Release Indicator:</b>						
<b>Air Release Indicator:</b>						
<b>Surface Waste Release Ind:</b>						
<b>Event Responsible Agency:</b>		S				

<b>Map Key</b>	<b>Number of Records</b>	<b>Direction</b>	<b>Distance (mi/ft)</b>	<b>Elev/Diff (ft)</b>	<b>Site</b>	<b>DB</b>
<b>Area Name:</b>			SWMU45-TIN MILL DITCH			
<b>Event Code:</b>			CA190			
<b>Corrective Action Event Descri:</b>			INVESTIGATION REPORT RECEIVED			
<b>Actual Date of Event:</b>			20051230			
<b>Orig Sched Event Date:</b>						
<b>New Sched Event Date:</b>						
<b>Best Date:</b>			20051230			
<b>Groundwater Release Indicator:</b>						
<b>Soil Release Indicator:</b>						
<b>Air Release Indicator:</b>						
<b>Surface Waste Release Ind:</b>						
<b>Event Responsible Agency:</b>			S			
<b>Area Name:</b>			SWMU47-PIPEMILL DUMPSTER			
<b>Event Code:</b>			CA190			
<b>Corrective Action Event Descri:</b>			INVESTIGATION REPORT RECEIVED			
<b>Actual Date of Event:</b>			20051230			
<b>Orig Sched Event Date:</b>						
<b>New Sched Event Date:</b>						
<b>Best Date:</b>			20051230			
<b>Groundwater Release Indicator:</b>						
<b>Soil Release Indicator:</b>						
<b>Air Release Indicator:</b>						
<b>Surface Waste Release Ind:</b>						
<b>Event Responsible Agency:</b>			S			
<b>Area Name:</b>			AOC2-ENSLEY FACILITY			
<b>Event Code:</b>			CA190			
<b>Corrective Action Event Descri:</b>			INVESTIGATION REPORT RECEIVED			
<b>Actual Date of Event:</b>			20050714			
<b>Orig Sched Event Date:</b>						
<b>New Sched Event Date:</b>						
<b>Best Date:</b>			20050714			
<b>Groundwater Release Indicator:</b>						
<b>Soil Release Indicator:</b>						
<b>Air Release Indicator:</b>						
<b>Surface Waste Release Ind:</b>						
<b>Event Responsible Agency:</b>			S			
<b>Area Name:</b>			AOC2-ENSLEY FACILITY			
<b>Event Code:</b>			CA471			
<b>Corrective Action Event Descri:</b>			FEE LETTER SENT			
<b>Actual Date of Event:</b>			20020827			
<b>Orig Sched Event Date:</b>						
<b>New Sched Event Date:</b>						
<b>Best Date:</b>			20020827			
<b>Groundwater Release Indicator:</b>						
<b>Soil Release Indicator:</b>						
<b>Air Release Indicator:</b>						
<b>Surface Waste Release Ind:</b>						
<b>Event Responsible Agency:</b>			S			
<b>Area Name:</b>			AOC4-WW DITCH			
<b>Event Code:</b>			CA184			
<b>Corrective Action Event Descri:</b>			DRAFT RFI REPORT RECEIVED			
<b>Actual Date of Event:</b>			20130930			
<b>Orig Sched Event Date:</b>						
<b>New Sched Event Date:</b>						
<b>Best Date:</b>			20130930			
<b>Groundwater Release Indicator:</b>						
<b>Soil Release Indicator:</b>						
<b>Air Release Indicator:</b>						
<b>Surface Waste Release Ind:</b>						
<b>Event Responsible Agency:</b>			S			
<b>Area Name:</b>			FAIRFIELD WORKS			
<b>Event Code:</b>			CA100			
<b>Corrective Action Event Descri:</b>			INVESTIGATION IMPOSITION			
<b>Actual Date of Event:</b>			19990208			

<b>Map Key</b>	<b>Number of Records</b>	<b>Direction</b>	<b>Distance (mi/ft)</b>	<b>Elev/Diff (ft)</b>	<b>Site</b>	<b>DB</b>
<b>Orig Sched Event Date:</b>						
<b>New Sched Event Date:</b>						
<b>Best Date:</b>		19990208				
<b>Groundwater Release Indicator:</b>						
<b>Soil Release Indicator:</b>						
<b>Air Release Indicator:</b>						
<b>Surface Waste Release Ind:</b>						
<b>Event Responsible Agency:</b>		S				
<b>Area Name:</b>		FAIRFIELD WORKS				
<b>Event Code:</b>		CA110				
<b>Corrective Action Event Descri:</b>		INVESTIGATION WORKPLAN RECEIVED				
<b>Actual Date of Event:</b>		20020730				
<b>Orig Sched Event Date:</b>						
<b>New Sched Event Date:</b>						
<b>Best Date:</b>		20020730				
<b>Groundwater Release Indicator:</b>						
<b>Soil Release Indicator:</b>						
<b>Air Release Indicator:</b>						
<b>Surface Waste Release Ind:</b>						
<b>Event Responsible Agency:</b>		S				
<b>Area Name:</b>		FAIRFIELD WORKS				
<b>Event Code:</b>		CA140				
<b>Corrective Action Event Descri:</b>		INVESTIGATION WORKPLAN NOTICE OF DEFICIENCY ISSUED				
<b>Actual Date of Event:</b>		20000807				
<b>Orig Sched Event Date:</b>						
<b>New Sched Event Date:</b>						
<b>Best Date:</b>		20000807				
<b>Groundwater Release Indicator:</b>						
<b>Soil Release Indicator:</b>						
<b>Air Release Indicator:</b>						
<b>Surface Waste Release Ind:</b>						
<b>Event Responsible Agency:</b>		S				
<b>Area Name:</b>		FAIRFIELD WORKS				
<b>Event Code:</b>		CA492GW				
<b>Corrective Action Event Descri:</b>		INTERNAL COMMENTS RECEIVED - ADEM GROUNDWATER BRANCH				
<b>Actual Date of Event:</b>		20000724				
<b>Orig Sched Event Date:</b>						
<b>New Sched Event Date:</b>						
<b>Best Date:</b>		20000724				
<b>Groundwater Release Indicator:</b>						
<b>Soil Release Indicator:</b>						
<b>Air Release Indicator:</b>						
<b>Surface Waste Release Ind:</b>						
<b>Event Responsible Agency:</b>		S				
<b>Area Name:</b>		OPOSSUM CREEK				
<b>Event Code:</b>		CA110				
<b>Corrective Action Event Descri:</b>		INVESTIGATION WORKPLAN RECEIVED				
<b>Actual Date of Event:</b>		20031024				
<b>Orig Sched Event Date:</b>						
<b>New Sched Event Date:</b>						
<b>Best Date:</b>		20031024				
<b>Groundwater Release Indicator:</b>						
<b>Soil Release Indicator:</b>						
<b>Air Release Indicator:</b>						
<b>Surface Waste Release Ind:</b>						
<b>Event Responsible Agency:</b>		S				
<b>Area Name:</b>		OPOSSUM CREEK				
<b>Event Code:</b>		CA140				
<b>Corrective Action Event Descri:</b>		INVESTIGATION WORKPLAN NOTICE OF DEFICIENCY ISSUED				
<b>Actual Date of Event:</b>		20000614				
<b>Orig Sched Event Date:</b>						
<b>New Sched Event Date:</b>						
<b>Best Date:</b>		20000614				
<b>Groundwater Release Indicator:</b>						

Map Key	Number of Records	Direction	Distance (mi/ft)	Elev/Diff (ft)	Site	DB
<b>Soil Release Indicator:</b>						
<b>Air Release Indicator:</b>						
<b>Surface Waste Release Ind:</b>						
<b>Event Responsible Agency:</b>		S				
<b>Area Name:</b> OPOSSUM CREEK						
<b>Event Code:</b> CA150						
<b>Corrective Action Event Descri:</b> INVESTIGATION WORKPLAN APPROVED						
<b>Actual Date of Event:</b> 20010323						
<b>Orig Sched Event Date:</b>						
<b>New Sched Event Date:</b>						
<b>Best Date:</b> 20010323						
<b>Groundwater Release Indicator:</b>						
<b>Soil Release Indicator:</b>						
<b>Air Release Indicator:</b>						
<b>Surface Waste Release Ind:</b>						
<b>Event Responsible Agency:</b>		S				
<b>Area Name:</b> OPOSSUM CREEK						
<b>Event Code:</b> CA160						
<b>Corrective Action Event Descri:</b> INVESTIGATION SUPPLEMENTAL INFORMATION RECEIVED						
<b>Actual Date of Event:</b> 20041130						
<b>Orig Sched Event Date:</b>						
<b>New Sched Event Date:</b>						
<b>Best Date:</b> 20041130						
<b>Groundwater Release Indicator:</b>						
<b>Soil Release Indicator:</b>						
<b>Air Release Indicator:</b>						
<b>Surface Waste Release Ind:</b>						
<b>Event Responsible Agency:</b>		S				
<b>Area Name:</b> OPOSSUM CREEK						
<b>Event Code:</b> CA200						
<b>Corrective Action Event Descri:</b> INVESTIGATION COMPLETE						
<b>Actual Date of Event:</b> 20030110						
<b>Orig Sched Event Date:</b>						
<b>New Sched Event Date:</b>						
<b>Best Date:</b> 20030110						
<b>Groundwater Release Indicator:</b>						
<b>Soil Release Indicator:</b>						
<b>Air Release Indicator:</b>						
<b>Surface Waste Release Ind:</b>						
<b>Event Responsible Agency:</b>		S				
<b>Area Name:</b> OPOSSUM CREEK						
<b>Event Code:</b> CA260						
<b>Corrective Action Event Descri:</b> CMS WORKPLAN RECEIVED						
<b>Actual Date of Event:</b> 20010928						
<b>Orig Sched Event Date:</b>						
<b>New Sched Event Date:</b>						
<b>Best Date:</b> 20010928						
<b>Groundwater Release Indicator:</b>						
<b>Soil Release Indicator:</b>						
<b>Air Release Indicator:</b>						
<b>Surface Waste Release Ind:</b>						
<b>Event Responsible Agency:</b>		S				
<b>Area Name:</b> OPOSSUM CREEK						
<b>Event Code:</b> CA423						
<b>Corrective Action Event Descri:</b> CMI WORKPLAN NOD						
<b>Actual Date of Event:</b> 20020610						
<b>Orig Sched Event Date:</b>						
<b>New Sched Event Date:</b>						
<b>Best Date:</b> 20020610						
<b>Groundwater Release Indicator:</b>						
<b>Soil Release Indicator:</b>						
<b>Air Release Indicator:</b>						
<b>Surface Waste Release Ind:</b>						
<b>Event Responsible Agency:</b>		S				

<b>Map Key</b>	<b>Number of Records</b>	<b>Direction</b>	<b>Distance (mi/ft)</b>	<b>Elev/Diff (ft)</b>	<b>Site</b>	<b>DB</b>
<b>Area Name:</b>		OPOSSUM CREEK				
<b>Event Code:</b>		CA471				
<b>Corrective Action Event Descri:</b>		FEE LETTER SENT				
<b>Actual Date of Event:</b>		20000411				
<b>Orig Sched Event Date:</b>						
<b>New Sched Event Date:</b>						
<b>Best Date:</b>		20000411				
<b>Groundwater Release Indicator:</b>						
<b>Soil Release Indicator:</b>						
<b>Air Release Indicator:</b>						
<b>Surface Waste Release Ind:</b>						
<b>Event Responsible Agency:</b>		S				
<b>Area Name:</b>		OPOSSUM CREEK				
<b>Event Code:</b>		CA471				
<b>Corrective Action Event Descri:</b>		FEE LETTER SENT				
<b>Actual Date of Event:</b>		20021021				
<b>Orig Sched Event Date:</b>						
<b>New Sched Event Date:</b>						
<b>Best Date:</b>		20021021				
<b>Groundwater Release Indicator:</b>						
<b>Soil Release Indicator:</b>						
<b>Air Release Indicator:</b>						
<b>Surface Waste Release Ind:</b>						
<b>Event Responsible Agency:</b>		S				
<b>Area Name:</b>		OPOSSUM CREEK				
<b>Event Code:</b>		CA471				
<b>Corrective Action Event Descri:</b>		FEE LETTER SENT				
<b>Actual Date of Event:</b>		20031210				
<b>Orig Sched Event Date:</b>						
<b>New Sched Event Date:</b>						
<b>Best Date:</b>		20031210				
<b>Groundwater Release Indicator:</b>						
<b>Soil Release Indicator:</b>						
<b>Air Release Indicator:</b>						
<b>Surface Waste Release Ind:</b>						
<b>Event Responsible Agency:</b>		S				
<b>Area Name:</b>		OPOSSUM CREEK				
<b>Event Code:</b>		CA492FO				
<b>Corrective Action Event Descri:</b>		INTERNAL COMMENTS RECEIVED - ADEM FIELD OPERATIONS				
<b>Actual Date of Event:</b>		19990908				
<b>Orig Sched Event Date:</b>						
<b>New Sched Event Date:</b>						
<b>Best Date:</b>		19990908				
<b>Groundwater Release Indicator:</b>						
<b>Soil Release Indicator:</b>						
<b>Air Release Indicator:</b>						
<b>Surface Waste Release Ind:</b>						
<b>Event Responsible Agency:</b>		S				
<b>Area Name:</b>		OPOSSUM CREEK				
<b>Event Code:</b>		CA615				
<b>Corrective Action Event Descri:</b>		INTERIM MEASURES WORKPLAN RECEIVED				
<b>Actual Date of Event:</b>		20050203				
<b>Orig Sched Event Date:</b>						
<b>New Sched Event Date:</b>						
<b>Best Date:</b>		20050203				
<b>Groundwater Release Indicator:</b>						
<b>Soil Release Indicator:</b>						
<b>Air Release Indicator:</b>						
<b>Surface Waste Release Ind:</b>						
<b>Event Responsible Agency:</b>		S				
<b>Area Name:</b>		SWMU48-SOLIDIFICATION BASIN				
<b>Event Code:</b>		CA190				
<b>Corrective Action Event Descri:</b>		INVESTIGATION REPORT RECEIVED				

<b>Map Key</b>	<b>Number of Records</b>	<b>Direction</b>	<b>Distance (mi/ft)</b>	<b>Elev/Diff (ft)</b>	<b>Site</b>	<b>DB</b>
<b>Actual Date of Event:</b>		20051230				
<b>Orig Sched Event Date:</b>						
<b>New Sched Event Date:</b>						
<b>Best Date:</b>		20051230				
<b>Groundwater Release Indicator:</b>						
<b>Soil Release Indicator:</b>						
<b>Air Release Indicator:</b>						
<b>Surface Waste Release Ind:</b>						
<b>Event Responsible Agency:</b>		S				
<b>Area Name:</b>		ENTIRE FACILITY				
<b>Event Code:</b>		CA012				
<b>Corrective Action Event Descri:</b>		DRAFT RFA REPORT RECEIVED/PREPARED				
<b>Actual Date of Event:</b>		20090615				
<b>Orig Sched Event Date:</b>		20090615				
<b>New Sched Event Date:</b>						
<b>Best Date:</b>		20090615				
<b>Groundwater Release Indicator:</b>						
<b>Soil Release Indicator:</b>						
<b>Air Release Indicator:</b>						
<b>Surface Waste Release Ind:</b>						
<b>Event Responsible Agency:</b>		S				
<b>Area Name:</b>		ENTIRE FACILITY				
<b>Event Code:</b>		CA024				
<b>Corrective Action Event Descri:</b>		DOCUMENT RECEIVED				
<b>Actual Date of Event:</b>		20141218				
<b>Orig Sched Event Date:</b>						
<b>New Sched Event Date:</b>						
<b>Best Date:</b>		20141218				
<b>Groundwater Release Indicator:</b>						
<b>Soil Release Indicator:</b>						
<b>Air Release Indicator:</b>						
<b>Surface Waste Release Ind:</b>						
<b>Event Responsible Agency:</b>		S				
<b>Area Name:</b>		ENTIRE FACILITY				
<b>Event Code:</b>		CA027				
<b>Corrective Action Event Descri:</b>		REVIEW PROCESS BEGUN				
<b>Actual Date of Event:</b>		19980625				
<b>Orig Sched Event Date:</b>						
<b>New Sched Event Date:</b>						
<b>Best Date:</b>		19980625				
<b>Groundwater Release Indicator:</b>						
<b>Soil Release Indicator:</b>						
<b>Air Release Indicator:</b>						
<b>Surface Waste Release Ind:</b>						
<b>Event Responsible Agency:</b>		S				
<b>Area Name:</b>		ENTIRE FACILITY				
<b>Event Code:</b>		CA075HI				
<b>Corrective Action Event Descri:</b>		CA PRIORITIZATION-HIGH CA PRIORITY				
<b>Actual Date of Event:</b>		19920331				
<b>Orig Sched Event Date:</b>						
<b>New Sched Event Date:</b>						
<b>Best Date:</b>		19920331				
<b>Groundwater Release Indicator:</b>						
<b>Soil Release Indicator:</b>						
<b>Air Release Indicator:</b>						
<b>Surface Waste Release Ind:</b>						
<b>Event Responsible Agency:</b>		E				
<b>Area Name:</b>		ENTIRE FACILITY				
<b>Event Code:</b>		CA186				
<b>Corrective Action Event Descri:</b>		RFI REPORTS REVIEWED				
<b>Actual Date of Event:</b>		20050930				
<b>Orig Sched Event Date:</b>						
<b>New Sched Event Date:</b>						
<b>Best Date:</b>		20050930				

<b>Map Key</b>	<b>Number of Records</b>	<b>Direction</b>	<b>Distance (mi/ft)</b>	<b>Elev/Diff (ft)</b>	<b>Site</b>	<b>DB</b>
<b>Groundwater Release Indicator:</b>						
<b>Soil Release Indicator:</b>						
<b>Air Release Indicator:</b>						
<b>Surface Waste Release Ind:</b>						
<b>Event Responsible Agency:</b>		S				
<b>Area Name:</b> SWMU3-UPPERDOLPOND WP						
<b>Event Code:</b> CA184						
<b>Corrective Action Event Descri:</b> DRAFT RFI REPORT RECEIVED						
<b>Actual Date of Event:</b> 20130930						
<b>Orig Sched Event Date:</b>						
<b>New Sched Event Date:</b>						
<b>Best Date:</b> 20130930						
<b>Groundwater Release Indicator:</b>						
<b>Soil Release Indicator:</b>						
<b>Air Release Indicator:</b>						
<b>Surface Waste Release Ind:</b>						
<b>Event Responsible Agency:</b>		S				
<b>Area Name:</b> SWMU5-SMRUB PILE						
<b>Event Code:</b> CA190						
<b>Corrective Action Event Descri:</b> INVESTIGATION REPORT RECEIVED						
<b>Actual Date of Event:</b> 20051230						
<b>Orig Sched Event Date:</b>						
<b>New Sched Event Date:</b>						
<b>Best Date:</b> 20051230						
<b>Groundwater Release Indicator:</b>						
<b>Soil Release Indicator:</b>						
<b>Air Release Indicator:</b>						
<b>Surface Waste Release Ind:</b>						
<b>Event Responsible Agency:</b>		S				
<b>Area Name:</b> SWMU7-SPL NEUTRAL SUMP						
<b>Event Code:</b> CA190						
<b>Corrective Action Event Descri:</b> INVESTIGATION REPORT RECEIVED						
<b>Actual Date of Event:</b> 20050222						
<b>Orig Sched Event Date:</b>						
<b>New Sched Event Date:</b>						
<b>Best Date:</b> 20050222						
<b>Groundwater Release Indicator:</b>						
<b>Soil Release Indicator:</b>						
<b>Air Release Indicator:</b>						
<b>Surface Waste Release Ind:</b>						
<b>Event Responsible Agency:</b>		S				
<b>Area Name:</b> SWMU11-IMPDMT D-6						
<b>Event Code:</b> CA550						
<b>Corrective Action Event Descri:</b> REMEDY CONSTRUCTION						
<b>Actual Date of Event:</b> 19990208						
<b>Orig Sched Event Date:</b>						
<b>New Sched Event Date:</b>						
<b>Best Date:</b> 19990208						
<b>Groundwater Release Indicator:</b>						
<b>Soil Release Indicator:</b>						
<b>Air Release Indicator:</b>						
<b>Surface Waste Release Ind:</b>						
<b>Event Responsible Agency:</b>		S				
<b>Area Name:</b> SWMU18-COKE PLANT WW IMP						
<b>Event Code:</b> CA190						
<b>Corrective Action Event Descri:</b> INVESTIGATION REPORT RECEIVED						
<b>Actual Date of Event:</b> 20051230						
<b>Orig Sched Event Date:</b>						
<b>New Sched Event Date:</b>						
<b>Best Date:</b> 20051230						
<b>Groundwater Release Indicator:</b>						
<b>Soil Release Indicator:</b>						
<b>Air Release Indicator:</b>						
<b>Surface Waste Release Ind:</b>						



<b>Map Key</b>	<b>Number of Records</b>	<b>Direction</b>	<b>Distance (mi/ft)</b>	<b>Elev/Diff (ft)</b>	<b>Site</b>	<b>DB</b>
<b>Event Responsible Agency:</b>		S				
<b>Area Name:</b>			SWMU23-EXUM DUMP			
<b>Event Code:</b>			CA186			
<b>Corrective Action Event Descri:</b>			RFI REPORTS REVIEWED			
<b>Actual Date of Event:</b>			20130322			
<b>Orig Sched Event Date:</b>						
<b>New Sched Event Date:</b>						
<b>Best Date:</b>			20130322			
<b>Groundwater Release Indicator:</b>						
<b>Soil Release Indicator:</b>						
<b>Air Release Indicator:</b>						
<b>Surface Waste Release Ind:</b>						
<b>Event Responsible Agency:</b>		S				
<b>Area Name:</b>			SWMU23-EXUM DUMP			
<b>Event Code:</b>			CA190			
<b>Corrective Action Event Descri:</b>			INVESTIGATION REPORT RECEIVED			
<b>Actual Date of Event:</b>			20050222			
<b>Orig Sched Event Date:</b>						
<b>New Sched Event Date:</b>						
<b>Best Date:</b>			20050222			
<b>Groundwater Release Indicator:</b>						
<b>Soil Release Indicator:</b>						
<b>Air Release Indicator:</b>						
<b>Surface Waste Release Ind:</b>						
<b>Event Responsible Agency:</b>		S				
<b>Area Name:</b>			SWMU25-FRMR COKE PLNT WW SYSTEM			
<b>Event Code:</b>			CA110			
<b>Corrective Action Event Descri:</b>			INVESTIGATION WORKPLAN RECEIVED			
<b>Actual Date of Event:</b>			20061109			
<b>Orig Sched Event Date:</b>						
<b>New Sched Event Date:</b>						
<b>Best Date:</b>			20061109			
<b>Groundwater Release Indicator:</b>						
<b>Soil Release Indicator:</b>						
<b>Air Release Indicator:</b>						
<b>Surface Waste Release Ind:</b>						
<b>Event Responsible Agency:</b>		S				
<b>Area Name:</b>			SWMU36-GALVLINE SUMP			
<b>Event Code:</b>			CA491GW			
<b>Corrective Action Event Descri:</b>			DOCUMENT SENT FOR INTERNAL COMMENT - ADEM GROUNDWATER BRANCH			
<b>Actual Date of Event:</b>			20011119			
<b>Orig Sched Event Date:</b>						
<b>New Sched Event Date:</b>						
<b>Best Date:</b>			20011119			
<b>Groundwater Release Indicator:</b>						
<b>Soil Release Indicator:</b>						
<b>Air Release Indicator:</b>						
<b>Surface Waste Release Ind:</b>						
<b>Event Responsible Agency:</b>		S				
<b>Area Name:</b>			SWMU44-FEC POND			
<b>Event Code:</b>			CA184			
<b>Corrective Action Event Descri:</b>			DRAFT RFI REPORT RECEIVED			
<b>Actual Date of Event:</b>			20130930			
<b>Orig Sched Event Date:</b>						
<b>New Sched Event Date:</b>						
<b>Best Date:</b>			20130930			
<b>Groundwater Release Indicator:</b>						
<b>Soil Release Indicator:</b>						
<b>Air Release Indicator:</b>						
<b>Surface Waste Release Ind:</b>						
<b>Event Responsible Agency:</b>		S				
<b>Area Name:</b>			AOC2-ENSLEY FACILITY			
<b>Event Code:</b>			CA200			

<b>Map Key</b>	<b>Number of Records</b>	<b>Direction</b>	<b>Distance (mi/ft)</b>	<b>Elev/Diff (ft)</b>	<b>Site</b>	<b>DB</b>
<b>Corrective Action Event Descri:</b>			INVESTIGATION COMPLETE			
<b>Actual Date of Event:</b>			20060403			
<b>Orig Sched Event Date:</b>						
<b>New Sched Event Date:</b>						
<b>Best Date:</b>			20060403			
<b>Groundwater Release Indicator:</b>						
<b>Soil Release Indicator:</b>						
<b>Air Release Indicator:</b>						
<b>Surface Waste Release Ind:</b>						
<b>Event Responsible Agency:</b>			S			
<b>Area Name:</b>			AOC3-FORMER COKE PLANT			
<b>Event Code:</b>			CA110			
<b>Corrective Action Event Descri:</b>			INVESTIGATION WORKPLAN RECEIVED			
<b>Actual Date of Event:</b>			20061109			
<b>Orig Sched Event Date:</b>						
<b>New Sched Event Date:</b>						
<b>Best Date:</b>			20061109			
<b>Groundwater Release Indicator:</b>						
<b>Soil Release Indicator:</b>						
<b>Air Release Indicator:</b>						
<b>Surface Waste Release Ind:</b>						
<b>Event Responsible Agency:</b>			S			
<b>Area Name:</b>			FAIRFIELD WORKS			
<b>Event Code:</b>			CA024			
<b>Corrective Action Event Descri:</b>			DOCUMENT RECEIVED			
<b>Actual Date of Event:</b>			20020618			
<b>Orig Sched Event Date:</b>						
<b>New Sched Event Date:</b>						
<b>Best Date:</b>			20020618			
<b>Groundwater Release Indicator:</b>						
<b>Soil Release Indicator:</b>						
<b>Air Release Indicator:</b>						
<b>Surface Waste Release Ind:</b>						
<b>Event Responsible Agency:</b>			S			
<b>Area Name:</b>			FAIRFIELD WORKS			
<b>Event Code:</b>			CA160			
<b>Corrective Action Event Descri:</b>			INVESTIGATION SUPPLEMENTAL INFORMATION RECEIVED			
<b>Actual Date of Event:</b>			20040324			
<b>Orig Sched Event Date:</b>						
<b>New Sched Event Date:</b>						
<b>Best Date:</b>			20040324			
<b>Groundwater Release Indicator:</b>						
<b>Soil Release Indicator:</b>						
<b>Air Release Indicator:</b>						
<b>Surface Waste Release Ind:</b>						
<b>Event Responsible Agency:</b>			S			
<b>Area Name:</b>			FAIRFIELD WORKS			
<b>Event Code:</b>			CA471			
<b>Corrective Action Event Descri:</b>			FEE LETTER SENT			
<b>Actual Date of Event:</b>			20000810			
<b>Orig Sched Event Date:</b>						
<b>New Sched Event Date:</b>						
<b>Best Date:</b>			20000810			
<b>Groundwater Release Indicator:</b>						
<b>Soil Release Indicator:</b>						
<b>Air Release Indicator:</b>						
<b>Surface Waste Release Ind:</b>						
<b>Event Responsible Agency:</b>			S			
<b>Area Name:</b>			OPOSSUM CREEK			
<b>Event Code:</b>			CA024			
<b>Corrective Action Event Descri:</b>			DOCUMENT RECEIVED			
<b>Actual Date of Event:</b>			20011019			
<b>Orig Sched Event Date:</b>						
<b>New Sched Event Date:</b>						

<b>Map Key</b>	<b>Number of Records</b>	<b>Direction</b>	<b>Distance (mi/ft)</b>	<b>Elev/Diff (ft)</b>	<b>Site</b>	<b>DB</b>
<b>Best Date:</b>		20011019				
<b>Groundwater Release Indicator:</b>						
<b>Soil Release Indicator:</b>						
<b>Air Release Indicator:</b>						
<b>Surface Waste Release Ind:</b>						
<b>Event Responsible Agency:</b>		S				
<b>Area Name:</b>		OPOSSUM CREEK				
<b>Event Code:</b>		CA110				
<b>Corrective Action Event Descri:</b>		INVESTIGATION WORKPLAN RECEIVED				
<b>Actual Date of Event:</b>		20011002				
<b>Orig Sched Event Date:</b>						
<b>New Sched Event Date:</b>						
<b>Best Date:</b>		20011002				
<b>Groundwater Release Indicator:</b>						
<b>Soil Release Indicator:</b>						
<b>Air Release Indicator:</b>						
<b>Surface Waste Release Ind:</b>						
<b>Event Responsible Agency:</b>		S				
<b>Area Name:</b>		OPOSSUM CREEK				
<b>Event Code:</b>		CA472				
<b>Corrective Action Event Descri:</b>		FEES RECEIVED				
<b>Actual Date of Event:</b>		20150902				
<b>Orig Sched Event Date:</b>						
<b>New Sched Event Date:</b>						
<b>Best Date:</b>		20150902				
<b>Groundwater Release Indicator:</b>						
<b>Soil Release Indicator:</b>						
<b>Air Release Indicator:</b>						
<b>Surface Waste Release Ind:</b>						
<b>Event Responsible Agency:</b>		S				
<b>Area Name:</b>		OPOSSUM CREEK				
<b>Event Code:</b>		CA491GW				
<b>Corrective Action Event Descri:</b>		DOCUMENT SENT FOR INTERNAL COMMENT - ADEM GROUNDWATER BRANCH				
<b>Actual Date of Event:</b>		20030411				
<b>Orig Sched Event Date:</b>						
<b>New Sched Event Date:</b>						
<b>Best Date:</b>		20030411				
<b>Groundwater Release Indicator:</b>						
<b>Soil Release Indicator:</b>						
<b>Air Release Indicator:</b>						
<b>Surface Waste Release Ind:</b>						
<b>Event Responsible Agency:</b>		S				
<b>Area Name:</b>		OPOSSUM CREEK				
<b>Event Code:</b>		CA491GW				
<b>Corrective Action Event Descri:</b>		DOCUMENT SENT FOR INTERNAL COMMENT - ADEM GROUNDWATER BRANCH				
<b>Actual Date of Event:</b>		20011210				
<b>Orig Sched Event Date:</b>						
<b>New Sched Event Date:</b>						
<b>Best Date:</b>		20011210				
<b>Groundwater Release Indicator:</b>						
<b>Soil Release Indicator:</b>						
<b>Air Release Indicator:</b>						
<b>Surface Waste Release Ind:</b>						
<b>Event Responsible Agency:</b>		S				
<b>Area Name:</b>		OPOSSUM CREEK				
<b>Event Code:</b>		CA500				
<b>Corrective Action Event Descri:</b>		CMI WORKPLAN APPROVED				
<b>Actual Date of Event:</b>		20051128				
<b>Orig Sched Event Date:</b>						
<b>New Sched Event Date:</b>						
<b>Best Date:</b>		20051128				
<b>Groundwater Release Indicator:</b>						
<b>Soil Release Indicator:</b>						
<b>Air Release Indicator:</b>						

Map Key	Number of Records	Direction	Distance (mi/ft)	Elev/Diff (ft)	Site	DB
<b>Surface Waste Release Ind:</b>						
<b>Event Responsible Agency:</b>		S				
<b>Area Name:</b> CONTIGUOUS PROPERTY						
<b>Event Code:</b> CA050RF						
<b>Corrective Action Event Descri:</b> RFA COMPLETED-ASSESSMENT WAS A RFA						
<b>Actual Date of Event:</b> 20030829						
<b>Orig Sched Event Date:</b> 20030829						
<b>New Sched Event Date:</b>						
<b>Best Date:</b> 20030829						
<b>Groundwater Release Indicator:</b>						
<b>Soil Release Indicator:</b> Yes						
<b>Air Release Indicator:</b>						
<b>Surface Waste Release Ind:</b> Yes						
<b>Event Responsible Agency:</b>		S				
<b>Area Name:</b> ENTIRE FACILITY						
<b>Event Code:</b> CA010						
<b>Corrective Action Event Descri:</b> RFA INITIATION						
<b>Actual Date of Event:</b> 19950808						
<b>Orig Sched Event Date:</b>						
<b>New Sched Event Date:</b>						
<b>Best Date:</b> 19950808						
<b>Groundwater Release Indicator:</b>						
<b>Soil Release Indicator:</b>						
<b>Air Release Indicator:</b>						
<b>Surface Waste Release Ind:</b>						
<b>Event Responsible Agency:</b>		E				
<b>Area Name:</b> ENTIRE FACILITY						
<b>Event Code:</b> CA010						
<b>Corrective Action Event Descri:</b> RFA INITIATION						
<b>Actual Date of Event:</b> 20080806						
<b>Orig Sched Event Date:</b> 20080806						
<b>New Sched Event Date:</b>						
<b>Best Date:</b> 20080806						
<b>Groundwater Release Indicator:</b>						
<b>Soil Release Indicator:</b>						
<b>Air Release Indicator:</b>						
<b>Surface Waste Release Ind:</b>						
<b>Event Responsible Agency:</b>		S				
<b>Area Name:</b> ENTIRE FACILITY						
<b>Event Code:</b> CA025FC						
<b>Corrective Action Event Descri:</b> DOCUMENT REVIEWED/COMMENTS SENT						
<b>Actual Date of Event:</b> 19990714						
<b>Orig Sched Event Date:</b>						
<b>New Sched Event Date:</b>						
<b>Best Date:</b> 19990714						
<b>Groundwater Release Indicator:</b>						
<b>Soil Release Indicator:</b>						
<b>Air Release Indicator:</b>						
<b>Surface Waste Release Ind:</b>						
<b>Event Responsible Agency:</b>		S				
<b>Area Name:</b> ENTIRE FACILITY						
<b>Event Code:</b> CA050						
<b>Corrective Action Event Descri:</b> RFA COMPLETED						
<b>Actual Date of Event:</b> 19861213						
<b>Orig Sched Event Date:</b>						
<b>New Sched Event Date:</b>						
<b>Best Date:</b> 19861213						
<b>Groundwater Release Indicator:</b>						
<b>Soil Release Indicator:</b>						
<b>Air Release Indicator:</b>						
<b>Surface Waste Release Ind:</b>						
<b>Event Responsible Agency:</b>		E				
<b>Area Name:</b> ENTIRE FACILITY						

<b>Map Key</b>	<b>Number of Records</b>	<b>Direction</b>	<b>Distance (mi/ft)</b>	<b>Elev/Diff (ft)</b>	<b>Site</b>	<b>DB</b>
<b>Event Code:</b>			CA201			
<b>Corrective Action Event Descri:</b>			ENVIRONMENTAL INDICATOR MEMO PREPARED			
<b>Actual Date of Event:</b>			20030923			
<b>Orig Sched Event Date:</b>						
<b>New Sched Event Date:</b>						
<b>Best Date:</b>			20030923			
<b>Groundwater Release Indicator:</b>						
<b>Soil Release Indicator:</b>						
<b>Air Release Indicator:</b>						
<b>Surface Waste Release Ind:</b>						
<b>Event Responsible Agency:</b>			S			
<b>Area Name:</b>			ENTIRE FACILITY			
<b>Event Code:</b>			CA492LA			
<b>Corrective Action Event Descri:</b>			INTERNAL COMMENTS RECEIVED - ADEM LAB BRANCH			
<b>Actual Date of Event:</b>			20000807			
<b>Orig Sched Event Date:</b>						
<b>New Sched Event Date:</b>						
<b>Best Date:</b>			20000807			
<b>Groundwater Release Indicator:</b>						
<b>Soil Release Indicator:</b>						
<b>Air Release Indicator:</b>						
<b>Surface Waste Release Ind:</b>						
<b>Event Responsible Agency:</b>			S			
<b>Area Name:</b>			ENTIRE FACILITY			
<b>Event Code:</b>			CA725IN			
<b>Corrective Action Event Descri:</b>			HUMAN EXPOSURES CONTROLLED DETERMINATION-MORE INFORMATION NEEDED			
<b>Actual Date of Event:</b>			20050316			
<b>Orig Sched Event Date:</b>						
<b>New Sched Event Date:</b>						
<b>Best Date:</b>			20050316			
<b>Groundwater Release Indicator:</b>						
<b>Soil Release Indicator:</b>						
<b>Air Release Indicator:</b>						
<b>Surface Waste Release Ind:</b>						
<b>Event Responsible Agency:</b>			S			
<b>Area Name:</b>			SWMU1-FEC SITE			
<b>Event Code:</b>			CA184			
<b>Corrective Action Event Descri:</b>			DRAFT RFI REPORT RECEIVED			
<b>Actual Date of Event:</b>			20130930			
<b>Orig Sched Event Date:</b>						
<b>New Sched Event Date:</b>						
<b>Best Date:</b>			20130930			
<b>Groundwater Release Indicator:</b>						
<b>Soil Release Indicator:</b>						
<b>Air Release Indicator:</b>						
<b>Surface Waste Release Ind:</b>						
<b>Event Responsible Agency:</b>			S			
<b>Area Name:</b>			SWMU1-FEC SITE			
<b>Event Code:</b>			CA190			
<b>Corrective Action Event Descri:</b>			INVESTIGATION REPORT RECEIVED			
<b>Actual Date of Event:</b>			20050222			
<b>Orig Sched Event Date:</b>						
<b>New Sched Event Date:</b>						
<b>Best Date:</b>			20050222			
<b>Groundwater Release Indicator:</b>						
<b>Soil Release Indicator:</b>						
<b>Air Release Indicator:</b>						
<b>Surface Waste Release Ind:</b>						
<b>Event Responsible Agency:</b>			S			
<b>Area Name:</b>			SWMU3-UPPERDOLPOND WP			
<b>Event Code:</b>			CA190			
<b>Corrective Action Event Descri:</b>			INVESTIGATION REPORT RECEIVED			
<b>Actual Date of Event:</b>			20051230			
<b>Orig Sched Event Date:</b>						

<b>Map Key</b>	<b>Number of Records</b>	<b>Direction</b>	<b>Distance (mi/ft)</b>	<b>Elev/Diff (ft)</b>	<b>Site</b>	<b>DB</b>
<b>New Sched Event Date:</b>						
<b>Best Date:</b>		20051230				
<b>Groundwater Release Indicator:</b>						
<b>Soil Release Indicator:</b>						
<b>Air Release Indicator:</b>						
<b>Surface Waste Release Ind:</b>						
<b>Event Responsible Agency:</b>		S				
<b>Area Name:</b> SWMU7-SPL NEUTRAL SUMP						
<b>Event Code:</b>		CA190				
<b>Corrective Action Event Descri:</b>		INVESTIGATION REPORT RECEIVED				
<b>Actual Date of Event:</b>		20051230				
<b>Orig Sched Event Date:</b>						
<b>New Sched Event Date:</b>						
<b>Best Date:</b>		20051230				
<b>Groundwater Release Indicator:</b>						
<b>Soil Release Indicator:</b>						
<b>Air Release Indicator:</b>						
<b>Surface Waste Release Ind:</b>						
<b>Event Responsible Agency:</b>		S				
<b>Area Name:</b> SWMU10-DECANTARSLG LFILL						
<b>Event Code:</b>		CA190				
<b>Corrective Action Event Descri:</b>		INVESTIGATION REPORT RECEIVED				
<b>Actual Date of Event:</b>		20051230				
<b>Orig Sched Event Date:</b>						
<b>New Sched Event Date:</b>						
<b>Best Date:</b>		20051230				
<b>Groundwater Release Indicator:</b>						
<b>Soil Release Indicator:</b>						
<b>Air Release Indicator:</b>						
<b>Surface Waste Release Ind:</b>						
<b>Event Responsible Agency:</b>		S				
<b>Area Name:</b> SWMU23-EXUM DUMP						
<b>Event Code:</b>		CA024				
<b>Corrective Action Event Descri:</b>		DOCUMENT RECEIVED				
<b>Actual Date of Event:</b>		20130619				
<b>Orig Sched Event Date:</b>						
<b>New Sched Event Date:</b>						
<b>Best Date:</b>		20130619				
<b>Groundwater Release Indicator:</b>						
<b>Soil Release Indicator:</b>						
<b>Air Release Indicator:</b>						
<b>Surface Waste Release Ind:</b>						
<b>Event Responsible Agency:</b>		S				
<b>Area Name:</b> SWMU23-EXUM DUMP						
<b>Event Code:</b>		CA160				
<b>Corrective Action Event Descri:</b>		INVESTIGATION SUPPLEMENTAL INFORMATION RECEIVED				
<b>Actual Date of Event:</b>		20130131				
<b>Orig Sched Event Date:</b>						
<b>New Sched Event Date:</b>						
<b>Best Date:</b>		20130131				
<b>Groundwater Release Indicator:</b>						
<b>Soil Release Indicator:</b>						
<b>Air Release Indicator:</b>						
<b>Surface Waste Release Ind:</b>						
<b>Event Responsible Agency:</b>		S				
<b>Area Name:</b> SWMU31-LMF WWTS						
<b>Event Code:</b>		CA140				
<b>Corrective Action Event Descri:</b>		INVESTIGATION WORKPLAN NOTICE OF DEFICIENCY ISSUED				
<b>Actual Date of Event:</b>		20020217				
<b>Orig Sched Event Date:</b>						
<b>New Sched Event Date:</b>						
<b>Best Date:</b>		20020217				
<b>Groundwater Release Indicator:</b>						
<b>Soil Release Indicator:</b>						

<b>Map Key</b>	<b>Number of Records</b>	<b>Direction</b>	<b>Distance (mi/ft)</b>	<b>Elev/Diff (ft)</b>	<b>Site</b>	<b>DB</b>
<b>Air Release Indicator:</b>						
<b>Surface Waste Release Ind:</b>						
<b>Event Responsible Agency:</b>		S				
<b>Area Name:</b>			SWMU33-DOL SET POND			
<b>Event Code:</b>			CA140			
<b>Corrective Action Event Descri:</b>			INVESTIGATION WORKPLAN NOTICE OF DEFICIENCY ISSUED			
<b>Actual Date of Event:</b>			20020217			
<b>Orig Sched Event Date:</b>						
<b>New Sched Event Date:</b>						
<b>Best Date:</b>			20020217			
<b>Groundwater Release Indicator:</b>						
<b>Soil Release Indicator:</b>						
<b>Air Release Indicator:</b>						
<b>Surface Waste Release Ind:</b>						
<b>Event Responsible Agency:</b>		S				
<b>Area Name:</b>			SWMU33-DOL SET POND			
<b>Event Code:</b>			CA184			
<b>Corrective Action Event Descri:</b>			DRAFT RFI REPORT RECEIVED			
<b>Actual Date of Event:</b>			20130930			
<b>Orig Sched Event Date:</b>						
<b>New Sched Event Date:</b>						
<b>Best Date:</b>			20130930			
<b>Groundwater Release Indicator:</b>						
<b>Soil Release Indicator:</b>						
<b>Air Release Indicator:</b>						
<b>Surface Waste Release Ind:</b>						
<b>Event Responsible Agency:</b>		S				
<b>Area Name:</b>			SWMU33-DOL SET POND			
<b>Event Code:</b>			CA491GW			
<b>Corrective Action Event Descri:</b>			DOCUMENT SENT FOR INTERNAL COMMENT - ADEM GROUNDWATER BRANCH			
<b>Actual Date of Event:</b>			20011119			
<b>Orig Sched Event Date:</b>						
<b>New Sched Event Date:</b>						
<b>Best Date:</b>			20011119			
<b>Groundwater Release Indicator:</b>						
<b>Soil Release Indicator:</b>						
<b>Air Release Indicator:</b>						
<b>Surface Waste Release Ind:</b>						
<b>Event Responsible Agency:</b>		S				
<b>Area Name:</b>			SWMU37-FORMER COKE PLNT IMP			
<b>Event Code:</b>			CA140			
<b>Corrective Action Event Descri:</b>			INVESTIGATION WORKPLAN NOTICE OF DEFICIENCY ISSUED			
<b>Actual Date of Event:</b>			20020217			
<b>Orig Sched Event Date:</b>						
<b>New Sched Event Date:</b>						
<b>Best Date:</b>			20020217			
<b>Groundwater Release Indicator:</b>						
<b>Soil Release Indicator:</b>						
<b>Air Release Indicator:</b>						
<b>Surface Waste Release Ind:</b>						
<b>Event Responsible Agency:</b>		S				
<b>Area Name:</b>			SWMU37-FORMER COKE PLNT IMP			
<b>Event Code:</b>			CA190			
<b>Corrective Action Event Descri:</b>			INVESTIGATION REPORT RECEIVED			
<b>Actual Date of Event:</b>			20051230			
<b>Orig Sched Event Date:</b>						
<b>New Sched Event Date:</b>						
<b>Best Date:</b>			20051230			
<b>Groundwater Release Indicator:</b>						
<b>Soil Release Indicator:</b>						
<b>Air Release Indicator:</b>						
<b>Surface Waste Release Ind:</b>						
<b>Event Responsible Agency:</b>		S				

<b>Map Key</b>	<b>Number of Records</b>	<b>Direction</b>	<b>Distance (mi/ft)</b>	<b>Elev/Diff (ft)</b>	<b>Site</b>	<b>DB</b>
<b>Area Name:</b>					SWMU37-FORMER COKE PLNT IMP	
<b>Event Code:</b>					CA491GW	
<b>Corrective Action Event Descri:</b>					DOCUMENT SENT FOR INTERNAL COMMENT - ADEM GROUNDWATER BRANCH	
<b>Actual Date of Event:</b>					20011119	
<b>Orig Sched Event Date:</b>						
<b>New Sched Event Date:</b>						
<b>Best Date:</b>					20011119	
<b>Groundwater Release Indicator:</b>						
<b>Soil Release Indicator:</b>						
<b>Air Release Indicator:</b>						
<b>Surface Waste Release Ind:</b>						
<b>Event Responsible Agency:</b>					S	
<b>Area Name:</b>					AOC2-ENSLEY FACILITY	
<b>Event Code:</b>					CA100	
<b>Corrective Action Event Descri:</b>					INVESTIGATION IMPOSITION	
<b>Actual Date of Event:</b>					19990208	
<b>Orig Sched Event Date:</b>						
<b>New Sched Event Date:</b>						
<b>Best Date:</b>					19990208	
<b>Groundwater Release Indicator:</b>						
<b>Soil Release Indicator:</b>						
<b>Air Release Indicator:</b>						
<b>Surface Waste Release Ind:</b>						
<b>Event Responsible Agency:</b>					S	
<b>Area Name:</b>					AOC2-ENSLEY FACILITY	
<b>Event Code:</b>					CA422	
<b>Corrective Action Event Descri:</b>					CMI WORKPLAN RECEIVED	
<b>Actual Date of Event:</b>					20061005	
<b>Orig Sched Event Date:</b>						
<b>New Sched Event Date:</b>						
<b>Best Date:</b>					20061005	
<b>Groundwater Release Indicator:</b>						
<b>Soil Release Indicator:</b>						
<b>Air Release Indicator:</b>						
<b>Surface Waste Release Ind:</b>						
<b>Event Responsible Agency:</b>					S	
<b>Area Name:</b>					AOC2-ENSLEY FACILITY	
<b>Event Code:</b>					CA471	
<b>Corrective Action Event Descri:</b>					FEE LETTER SENT	
<b>Actual Date of Event:</b>					20000411	
<b>Orig Sched Event Date:</b>						
<b>New Sched Event Date:</b>						
<b>Best Date:</b>					20000411	
<b>Groundwater Release Indicator:</b>						
<b>Soil Release Indicator:</b>						
<b>Air Release Indicator:</b>						
<b>Surface Waste Release Ind:</b>						
<b>Event Responsible Agency:</b>					S	
<b>Area Name:</b>					AOC3-FORMER COKE PLANT	
<b>Event Code:</b>					CA184	
<b>Corrective Action Event Descri:</b>					DRAFT RFI REPORT RECEIVED	
<b>Actual Date of Event:</b>					20130930	
<b>Orig Sched Event Date:</b>						
<b>New Sched Event Date:</b>						
<b>Best Date:</b>					20130930	
<b>Groundwater Release Indicator:</b>						
<b>Soil Release Indicator:</b>						
<b>Air Release Indicator:</b>						
<b>Surface Waste Release Ind:</b>						
<b>Event Responsible Agency:</b>					S	
<b>Area Name:</b>					AOC4-WW DITCH	
<b>Event Code:</b>					CA190	
<b>Corrective Action Event Descri:</b>					INVESTIGATION REPORT RECEIVED	
<b>Actual Date of Event:</b>					20051230	



<b>Map Key</b>	<b>Number of Records</b>	<b>Direction</b>	<b>Distance (mi/ft)</b>	<b>Elev/Diff (ft)</b>	<b>Site</b>	<b>DB</b>
<i>Orig Sched Event Date:</i>						
<i>New Sched Event Date:</i>						
<i>Best Date:</i>		S	20051230			
<i>Groundwater Release Indicator:</i>						
<i>Soil Release Indicator:</i>						
<i>Air Release Indicator:</i>						
<i>Surface Waste Release Ind:</i>						
<i>Event Responsible Agency:</i>		S				
<i>Area Name:</i>			FAIRFIELD WORKS			
<i>Event Code:</i>			CA110			
<i>Corrective Action Event Descri:</i>			INVESTIGATION WORKPLAN RECEIVED			
<i>Actual Date of Event:</i>			20000522			
<i>Orig Sched Event Date:</i>						
<i>New Sched Event Date:</i>						
<i>Best Date:</i>		S	20000522			
<i>Groundwater Release Indicator:</i>						
<i>Soil Release Indicator:</i>						
<i>Air Release Indicator:</i>						
<i>Surface Waste Release Ind:</i>						
<i>Event Responsible Agency:</i>		S				
<i>Area Name:</i>			FAIRFIELD WORKS			
<i>Event Code:</i>			CA152			
<i>Corrective Action Event Descri:</i>			RFI OVERSIGHT INSPECTION CONDUCTED			
<i>Actual Date of Event:</i>			20001206			
<i>Orig Sched Event Date:</i>						
<i>New Sched Event Date:</i>						
<i>Best Date:</i>		S	20001206			
<i>Groundwater Release Indicator:</i>						
<i>Soil Release Indicator:</i>						
<i>Air Release Indicator:</i>						
<i>Surface Waste Release Ind:</i>						
<i>Event Responsible Agency:</i>		S				
<i>Area Name:</i>			FAIRFIELD WORKS			
<i>Event Code:</i>			CA491GW			
<i>Corrective Action Event Descri:</i>			DOCUMENT SENT FOR INTERNAL COMMENT - ADEM GROUNDWATER BRANCH			
<i>Actual Date of Event:</i>			20040325			
<i>Orig Sched Event Date:</i>						
<i>New Sched Event Date:</i>						
<i>Best Date:</i>		S	20040325			
<i>Groundwater Release Indicator:</i>						
<i>Soil Release Indicator:</i>						
<i>Air Release Indicator:</i>						
<i>Surface Waste Release Ind:</i>						
<i>Event Responsible Agency:</i>		S				
<i>Area Name:</i>			OPOSSUM CREEK			
<i>Event Code:</i>			CA024			
<i>Corrective Action Event Descri:</i>			DOCUMENT RECEIVED			
<i>Actual Date of Event:</i>			19991103			
<i>Orig Sched Event Date:</i>						
<i>New Sched Event Date:</i>						
<i>Best Date:</i>		S	19991103			
<i>Groundwater Release Indicator:</i>						
<i>Soil Release Indicator:</i>						
<i>Air Release Indicator:</i>						
<i>Surface Waste Release Ind:</i>						
<i>Event Responsible Agency:</i>		S				
<i>Area Name:</i>			OPOSSUM CREEK			
<i>Event Code:</i>			CA024			
<i>Corrective Action Event Descri:</i>			DOCUMENT RECEIVED			
<i>Actual Date of Event:</i>			20011016			
<i>Orig Sched Event Date:</i>						
<i>New Sched Event Date:</i>						
<i>Best Date:</i>		S	20011016			
<i>Groundwater Release Indicator:</i>						

<b>Map Key</b>	<b>Number of Records</b>	<b>Direction</b>	<b>Distance (mi/ft)</b>	<b>Elev/Diff (ft)</b>	<b>Site</b>	<b>DB</b>
<i>Soil Release Indicator:</i>						
<i>Air Release Indicator:</i>						
<i>Surface Waste Release Ind:</i>						
<i>Event Responsible Agency:</i>		S				
<i>Area Name:</i> OPOSSUM CREEK						
<i>Event Code:</i> CA024						
<i>Corrective Action Event Descri:</i> DOCUMENT RECEIVED						
<i>Actual Date of Event:</i> 20020415						
<i>Orig Sched Event Date:</i>						
<i>New Sched Event Date:</i>						
<i>Best Date:</i> 20020415						
<i>Groundwater Release Indicator:</i>						
<i>Soil Release Indicator:</i>						
<i>Air Release Indicator:</i>						
<i>Surface Waste Release Ind:</i>						
<i>Event Responsible Agency:</i>		S				
<i>Area Name:</i> OPOSSUM CREEK						
<i>Event Code:</i> CA110						
<i>Corrective Action Event Descri:</i> INVESTIGATION WORKPLAN RECEIVED						
<i>Actual Date of Event:</i> 19991206						
<i>Orig Sched Event Date:</i>						
<i>New Sched Event Date:</i>						
<i>Best Date:</i> 19991206						
<i>Groundwater Release Indicator:</i>						
<i>Soil Release Indicator:</i>						
<i>Air Release Indicator:</i>						
<i>Surface Waste Release Ind:</i>						
<i>Event Responsible Agency:</i>		S				
<i>Area Name:</i> OPOSSUM CREEK						
<i>Event Code:</i> CA110						
<i>Corrective Action Event Descri:</i> INVESTIGATION WORKPLAN RECEIVED						
<i>Actual Date of Event:</i> 19990802						
<i>Orig Sched Event Date:</i>						
<i>New Sched Event Date:</i>						
<i>Best Date:</i> 19990802						
<i>Groundwater Release Indicator:</i>						
<i>Soil Release Indicator:</i>						
<i>Air Release Indicator:</i>						
<i>Surface Waste Release Ind:</i>						
<i>Event Responsible Agency:</i>		S				
<i>Area Name:</i> OPOSSUM CREEK						
<i>Event Code:</i> CA140						
<i>Corrective Action Event Descri:</i> INVESTIGATION WORKPLAN NOTICE OF DEFICIENCY ISSUED						
<i>Actual Date of Event:</i> 19991102						
<i>Orig Sched Event Date:</i>						
<i>New Sched Event Date:</i>						
<i>Best Date:</i> 19991102						
<i>Groundwater Release Indicator:</i>						
<i>Soil Release Indicator:</i>						
<i>Air Release Indicator:</i>						
<i>Surface Waste Release Ind:</i>						
<i>Event Responsible Agency:</i>		S				
<i>Area Name:</i> OPOSSUM CREEK						
<i>Event Code:</i> CA140						
<i>Corrective Action Event Descri:</i> INVESTIGATION WORKPLAN NOTICE OF DEFICIENCY ISSUED						
<i>Actual Date of Event:</i> 20010315						
<i>Orig Sched Event Date:</i>						
<i>New Sched Event Date:</i>						
<i>Best Date:</i> 20010315						
<i>Groundwater Release Indicator:</i>						
<i>Soil Release Indicator:</i>						
<i>Air Release Indicator:</i>						
<i>Surface Waste Release Ind:</i>						
<i>Event Responsible Agency:</i>		S				

<b>Map Key</b>	<b>Number of Records</b>	<b>Direction</b>	<b>Distance (mi/ft)</b>	<b>Elev/Diff (ft)</b>	<b>Site</b>	<b>DB</b>
<b>Area Name:</b>		OPOSSUM CREEK				
<b>Event Code:</b>		CA140				
<b>Corrective Action Event Descri:</b>		INVESTIGATION WORKPLAN NOTICE OF DEFICIENCY ISSUED				
<b>Actual Date of Event:</b>		20020214				
<b>Orig Sched Event Date:</b>						
<b>New Sched Event Date:</b>						
<b>Best Date:</b>		20020214				
<b>Groundwater Release Indicator:</b>						
<b>Soil Release Indicator:</b>						
<b>Air Release Indicator:</b>						
<b>Surface Waste Release Ind:</b>						
<b>Event Responsible Agency:</b>		S				
<b>Area Name:</b>		OPOSSUM CREEK				
<b>Event Code:</b>		CA190				
<b>Corrective Action Event Descri:</b>		INVESTIGATION REPORT RECEIVED				
<b>Actual Date of Event:</b>		20030410				
<b>Orig Sched Event Date:</b>						
<b>New Sched Event Date:</b>						
<b>Best Date:</b>		20030410				
<b>Groundwater Release Indicator:</b>						
<b>Soil Release Indicator:</b>						
<b>Air Release Indicator:</b>						
<b>Surface Waste Release Ind:</b>						
<b>Event Responsible Agency:</b>		S				
<b>Area Name:</b>		OPOSSUM CREEK				
<b>Event Code:</b>		CA423				
<b>Corrective Action Event Descri:</b>		CMI WORKPLAN NOD				
<b>Actual Date of Event:</b>		20061107				
<b>Orig Sched Event Date:</b>						
<b>New Sched Event Date:</b>						
<b>Best Date:</b>		20061107				
<b>Groundwater Release Indicator:</b>						
<b>Soil Release Indicator:</b>						
<b>Air Release Indicator:</b>						
<b>Surface Waste Release Ind:</b>						
<b>Event Responsible Agency:</b>		S				
<b>Area Name:</b>		OPOSSUM CREEK				
<b>Event Code:</b>		CA472				
<b>Corrective Action Event Descri:</b>		FEEES RECEIVED				
<b>Actual Date of Event:</b>		20040122				
<b>Orig Sched Event Date:</b>						
<b>New Sched Event Date:</b>						
<b>Best Date:</b>		20040122				
<b>Groundwater Release Indicator:</b>						
<b>Soil Release Indicator:</b>						
<b>Air Release Indicator:</b>						
<b>Surface Waste Release Ind:</b>						
<b>Event Responsible Agency:</b>		S				
<b>Area Name:</b>		OPOSSUM CREEK				
<b>Event Code:</b>		CA491FO				
<b>Corrective Action Event Descri:</b>		DOCUMENT SENT FOR INTERNAL COMMENT - ADEM FIELD OPERATIONS				
<b>Actual Date of Event:</b>		20000512				
<b>Orig Sched Event Date:</b>						
<b>New Sched Event Date:</b>						
<b>Best Date:</b>		20000512				
<b>Groundwater Release Indicator:</b>						
<b>Soil Release Indicator:</b>						
<b>Air Release Indicator:</b>						
<b>Surface Waste Release Ind:</b>						
<b>Event Responsible Agency:</b>		S				
<b>Area Name:</b>		OPOSSUM CREEK				
<b>Event Code:</b>		CA492GW				
<b>Corrective Action Event Descri:</b>		INTERNAL COMMENTS RECEIVED - ADEM GROUNDWATER BRANCH				

<b>Map Key</b>	<b>Number of Records</b>	<b>Direction</b>	<b>Distance (mi/ft)</b>	<b>Elev/Diff (ft)</b>	<b>Site</b>	<b>DB</b>
<b>Actual Date of Event:</b>		20020305				
<b>Orig Sched Event Date:</b>						
<b>New Sched Event Date:</b>						
<b>Best Date:</b>	20020305					
<b>Groundwater Release Indicator:</b>						
<b>Soil Release Indicator:</b>						
<b>Air Release Indicator:</b>						
<b>Surface Waste Release Ind:</b>						
<b>Event Responsible Agency:</b>		S				
<b>Area Name:</b>		OPOSSUM CREEK				
<b>Event Code:</b>		CA494				
<b>Corrective Action Event Descri:</b>		DOCUMENT/COMMENTS RECEIVED FROM EPA				
<b>Actual Date of Event:</b>		20020204				
<b>Orig Sched Event Date:</b>						
<b>New Sched Event Date:</b>						
<b>Best Date:</b>	20020204					
<b>Groundwater Release Indicator:</b>						
<b>Soil Release Indicator:</b>						
<b>Air Release Indicator:</b>						
<b>Surface Waste Release Ind:</b>						
<b>Event Responsible Agency:</b>		S				
<b>Area Name:</b>		OPOSSUM CREEK				
<b>Event Code:</b>		CA640				
<b>Corrective Action Event Descri:</b>		INTERIM MEASURES REPORT RECEIVED				
<b>Actual Date of Event:</b>		20050906				
<b>Orig Sched Event Date:</b>						
<b>New Sched Event Date:</b>						
<b>Best Date:</b>	20050906					
<b>Groundwater Release Indicator:</b>						
<b>Soil Release Indicator:</b>						
<b>Air Release Indicator:</b>						
<b>Surface Waste Release Ind:</b>						
<b>Event Responsible Agency:</b>		S				
<b>Area Name:</b>		OPOSSUM CREEK				
<b>Event Code:</b>		CA645				
<b>Corrective Action Event Descri:</b>		INTERIM MEASURES REPORT REVIEWED-NOD				
<b>Actual Date of Event:</b>		20010813				
<b>Orig Sched Event Date:</b>						
<b>New Sched Event Date:</b>						
<b>Best Date:</b>	20010813					
<b>Groundwater Release Indicator:</b>						
<b>Soil Release Indicator:</b>						
<b>Air Release Indicator:</b>						
<b>Surface Waste Release Ind:</b>						
<b>Event Responsible Agency:</b>		S				
<b>Area Name:</b>		CONTIGUOUS PROPERTY				
<b>Event Code:</b>		CA011				
<b>Corrective Action Event Descri:</b>		RFA VSI CONDUCTED				
<b>Actual Date of Event:</b>		20020715				
<b>Orig Sched Event Date:</b>		20020610				
<b>New Sched Event Date:</b>						
<b>Best Date:</b>	20020715					
<b>Groundwater Release Indicator:</b>						
<b>Soil Release Indicator:</b>		Yes				
<b>Air Release Indicator:</b>						
<b>Surface Waste Release Ind:</b>		Yes				
<b>Event Responsible Agency:</b>		S				
<b>Area Name:</b>		CONTIGUOUS PROPERTY				
<b>Event Code:</b>		CA012				
<b>Corrective Action Event Descri:</b>		DRAFT RFA REPORT RECEIVED/PREPARED				
<b>Actual Date of Event:</b>		20020927				
<b>Orig Sched Event Date:</b>						
<b>New Sched Event Date:</b>						
<b>Best Date:</b>	20020927					

<b>Map Key</b>	<b>Number of Records</b>	<b>Direction</b>	<b>Distance (mi/ft)</b>	<b>Elev/Diff (ft)</b>	<b>Site</b>	<b>DB</b>
<b>Groundwater Release Indicator:</b>						
<b>Soil Release Indicator:</b>	Yes					
<b>Air Release Indicator:</b>						
<b>Surface Waste Release Ind:</b>	Yes					
<b>Event Responsible Agency:</b>	S					
<b>Area Name:</b>		OPOSSUM CREEK				
<b>Event Code:</b>		CA025				
<b>Corrective Action Event Descri:</b>		DOCUMENT REVIEWED/COMMENTS SENT				
<b>Actual Date of Event:</b>		20020823				
<b>Orig Sched Event Date:</b>						
<b>New Sched Event Date:</b>						
<b>Best Date:</b>		20020823				
<b>Groundwater Release Indicator:</b>						
<b>Soil Release Indicator:</b>						
<b>Air Release Indicator:</b>						
<b>Surface Waste Release Ind:</b>						
<b>Event Responsible Agency:</b>	S					
<b>Area Name:</b>		OPOSSUM CREEK				
<b>Event Code:</b>		CA150				
<b>Corrective Action Event Descri:</b>		INVESTIGATION WORKPLAN APPROVED				
<b>Actual Date of Event:</b>		20040204				
<b>Orig Sched Event Date:</b>						
<b>New Sched Event Date:</b>						
<b>Best Date:</b>		20040204				
<b>Groundwater Release Indicator:</b>						
<b>Soil Release Indicator:</b>						
<b>Air Release Indicator:</b>						
<b>Surface Waste Release Ind:</b>						
<b>Event Responsible Agency:</b>	S					
<b>Area Name:</b>		OPOSSUM CREEK				
<b>Event Code:</b>		CA150				
<b>Corrective Action Event Descri:</b>		INVESTIGATION WORKPLAN APPROVED				
<b>Actual Date of Event:</b>		20020821				
<b>Orig Sched Event Date:</b>						
<b>New Sched Event Date:</b>						
<b>Best Date:</b>		20020821				
<b>Groundwater Release Indicator:</b>						
<b>Soil Release Indicator:</b>						
<b>Air Release Indicator:</b>						
<b>Surface Waste Release Ind:</b>						
<b>Event Responsible Agency:</b>	S					
<b>Area Name:</b>		OPOSSUM CREEK				
<b>Event Code:</b>		CA190				
<b>Corrective Action Event Descri:</b>		INVESTIGATION REPORT RECEIVED				
<b>Actual Date of Event:</b>		20040923				
<b>Orig Sched Event Date:</b>						
<b>New Sched Event Date:</b>						
<b>Best Date:</b>		20040923				
<b>Groundwater Release Indicator:</b>						
<b>Soil Release Indicator:</b>						
<b>Air Release Indicator:</b>						
<b>Surface Waste Release Ind:</b>						
<b>Event Responsible Agency:</b>	S					
<b>Area Name:</b>		OPOSSUM CREEK				
<b>Event Code:</b>		CA491FO				
<b>Corrective Action Event Descri:</b>		DOCUMENT SENT FOR INTERNAL COMMENT - ADEM FIELD OPERATIONS				
<b>Actual Date of Event:</b>		20020307				
<b>Orig Sched Event Date:</b>						
<b>New Sched Event Date:</b>						
<b>Best Date:</b>		20020307				
<b>Groundwater Release Indicator:</b>						
<b>Soil Release Indicator:</b>						
<b>Air Release Indicator:</b>						
<b>Surface Waste Release Ind:</b>						

<b>Map Key</b>	<b>Number of Records</b>	<b>Direction</b>	<b>Distance (mi/ft)</b>	<b>Elev/Diff (ft)</b>	<b>Site</b>	<b>DB</b>
<b>Event Responsible Agency:</b>		S				
<b>Area Name:</b>		OPOSSUM CREEK				
<b>Event Code:</b>		CA491FO				
<b>Corrective Action Event Descri:</b>		DOCUMENT SENT FOR INTERNAL COMMENT - ADEM FIELD OPERATIONS				
<b>Actual Date of Event:</b>		20011128				
<b>Orig Sched Event Date:</b>						
<b>New Sched Event Date:</b>						
<b>Best Date:</b>		20011128				
<b>Groundwater Release Indicator:</b>						
<b>Soil Release Indicator:</b>						
<b>Air Release Indicator:</b>						
<b>Surface Waste Release Ind:</b>						
<b>Event Responsible Agency:</b>		S				
<b>Area Name:</b>		OPOSSUM CREEK				
<b>Event Code:</b>		CA491WD				
<b>Corrective Action Event Descri:</b>		DOCUMENT SENT FOR INTERNAL COMMENT-WATER DIVISION				
<b>Actual Date of Event:</b>		20011107				
<b>Orig Sched Event Date:</b>						
<b>New Sched Event Date:</b>						
<b>Best Date:</b>		20011107				
<b>Groundwater Release Indicator:</b>						
<b>Soil Release Indicator:</b>						
<b>Air Release Indicator:</b>						
<b>Surface Waste Release Ind:</b>						
<b>Event Responsible Agency:</b>		S				
<b>Area Name:</b>		OPOSSUM CREEK				
<b>Event Code:</b>		CA492GW				
<b>Corrective Action Event Descri:</b>		INTERNAL COMMENTS RECEIVED - ADEM GROUNDWATER BRANCH				
<b>Actual Date of Event:</b>		20000908				
<b>Orig Sched Event Date:</b>						
<b>New Sched Event Date:</b>						
<b>Best Date:</b>		20000908				
<b>Groundwater Release Indicator:</b>						
<b>Soil Release Indicator:</b>						
<b>Air Release Indicator:</b>						
<b>Surface Waste Release Ind:</b>						
<b>Event Responsible Agency:</b>		S				
<b>Area Name:</b>		OPOSSUM CREEK				
<b>Event Code:</b>		CA493				
<b>Corrective Action Event Descri:</b>		DOCUMENT/COMMENTS SENT TO EPA				
<b>Actual Date of Event:</b>		20020214				
<b>Orig Sched Event Date:</b>						
<b>New Sched Event Date:</b>						
<b>Best Date:</b>		20020214				
<b>Groundwater Release Indicator:</b>						
<b>Soil Release Indicator:</b>						
<b>Air Release Indicator:</b>						
<b>Surface Waste Release Ind:</b>						
<b>Event Responsible Agency:</b>		S				
<b>Area Name:</b>		OPOSSUM CREEK				
<b>Event Code:</b>		CA646				
<b>Corrective Action Event Descri:</b>		INTERIM MEASURES REPORT APPROVED				
<b>Actual Date of Event:</b>		20060602				
<b>Orig Sched Event Date:</b>						
<b>New Sched Event Date:</b>						
<b>Best Date:</b>		20060602				
<b>Groundwater Release Indicator:</b>						
<b>Soil Release Indicator:</b>						
<b>Air Release Indicator:</b>						
<b>Surface Waste Release Ind:</b>						
<b>Event Responsible Agency:</b>		S				
<b>Area Name:</b>		SWMU49-TEMPORARY BAG HS DUST STOR AREA				
<b>Event Code:</b>		CA024				

<b>Map Key</b>	<b>Number of Records</b>	<b>Direction</b>	<b>Distance (mi/ft)</b>	<b>Elev/Diff (ft)</b>	<b>Site</b>	<b>DB</b>
<b>Corrective Action Event Descri:</b>		DOCUMENT RECEIVED				
<b>Actual Date of Event:</b>		20000424				
<b>Orig Sched Event Date:</b>						
<b>New Sched Event Date:</b>						
<b>Best Date:</b>		20000424				
<b>Groundwater Release Indicator:</b>						
<b>Soil Release Indicator:</b>						
<b>Air Release Indicator:</b>						
<b>Surface Waste Release Ind:</b>						
<b>Event Responsible Agency:</b>		S				
<b>Area Name:</b>		AOC5-STORMWATER OVERFLOW				
<b>Event Code:</b>		CA024				
<b>Corrective Action Event Descri:</b>		DOCUMENT RECEIVED				
<b>Actual Date of Event:</b>		19990827				
<b>Orig Sched Event Date:</b>						
<b>New Sched Event Date:</b>						
<b>Best Date:</b>		19990827				
<b>Groundwater Release Indicator:</b>						
<b>Soil Release Indicator:</b>						
<b>Air Release Indicator:</b>						
<b>Surface Waste Release Ind:</b>						
<b>Event Responsible Agency:</b>		S				
<b>Area Name:</b>		SWMU51-FORMER BRS AREA				
<b>Event Code:</b>		CA110				
<b>Corrective Action Event Descri:</b>		INVESTIGATION WORKPLAN RECEIVED				
<b>Actual Date of Event:</b>		20160211				
<b>Orig Sched Event Date:</b>						
<b>New Sched Event Date:</b>						
<b>Best Date:</b>		20160211				
<b>Groundwater Release Indicator:</b>		Yes				
<b>Soil Release Indicator:</b>		Yes				
<b>Air Release Indicator:</b>						
<b>Surface Waste Release Ind:</b>						
<b>Event Responsible Agency:</b>		S				
<b>Area Name:</b>		ENTIRE FACILITY				
<b>Event Code:</b>		CA013				
<b>Corrective Action Event Descri:</b>		RFA REPORT REVIEWED/COMMENTS SENT				
<b>Actual Date of Event:</b>		20190607				
<b>Orig Sched Event Date:</b>						
<b>New Sched Event Date:</b>						
<b>Best Date:</b>		20190607				
<b>Groundwater Release Indicator:</b>						
<b>Soil Release Indicator:</b>						
<b>Air Release Indicator:</b>						
<b>Surface Waste Release Ind:</b>						
<b>Event Responsible Agency:</b>		S				
<b>Area Name:</b>		ENTIRE FACILITY				
<b>Event Code:</b>		CA024				
<b>Corrective Action Event Descri:</b>		DOCUMENT RECEIVED				
<b>Actual Date of Event:</b>		19980506				
<b>Orig Sched Event Date:</b>						
<b>New Sched Event Date:</b>						
<b>Best Date:</b>		19980506				
<b>Groundwater Release Indicator:</b>						
<b>Soil Release Indicator:</b>						
<b>Air Release Indicator:</b>						
<b>Surface Waste Release Ind:</b>						
<b>Event Responsible Agency:</b>		S				
<b>Area Name:</b>		ENTIRE FACILITY				
<b>Event Code:</b>		CA024				
<b>Corrective Action Event Descri:</b>		DOCUMENT RECEIVED				
<b>Actual Date of Event:</b>		19980616				
<b>Orig Sched Event Date:</b>						
<b>New Sched Event Date:</b>						

<b>Map Key</b>	<b>Number of Records</b>	<b>Direction</b>	<b>Distance (mi/ft)</b>	<b>Elev/Diff (ft)</b>	<b>Site</b>	<b>DB</b>
<b>Best Date:</b>		19980616				
<b>Groundwater Release Indicator:</b>						
<b>Soil Release Indicator:</b>						
<b>Air Release Indicator:</b>						
<b>Surface Waste Release Ind:</b>						
<b>Event Responsible Agency:</b>		S				
<b>Area Name:</b>		ENTIRE FACILITY				
<b>Event Code:</b>		CA070YE				
<b>Corrective Action Event Descri:</b>		DETERMINATION OF NEED FOR AN INVESTIGATION-INVESTIGATION IS NECESSARY				
<b>Actual Date of Event:</b>		19960220				
<b>Orig Sched Event Date:</b>						
<b>New Sched Event Date:</b>						
<b>Best Date:</b>		19960220				
<b>Groundwater Release Indicator:</b>						
<b>Soil Release Indicator:</b>						
<b>Air Release Indicator:</b>						
<b>Surface Waste Release Ind:</b>						
<b>Event Responsible Agency:</b>		S				
<b>Area Name:</b>		ENTIRE FACILITY				
<b>Event Code:</b>		CA226YC				
<b>Corrective Action Event Descri:</b>		REGION IV - RPS STABILIZATION CATEGORIES				
<b>Actual Date of Event:</b>		19930329				
<b>Orig Sched Event Date:</b>						
<b>New Sched Event Date:</b>						
<b>Best Date:</b>		19930329				
<b>Groundwater Release Indicator:</b>						
<b>Soil Release Indicator:</b>						
<b>Air Release Indicator:</b>						
<b>Surface Waste Release Ind:</b>						
<b>Event Responsible Agency:</b>		E				
<b>Area Name:</b>		ENTIRE FACILITY				
<b>Event Code:</b>		CA725NO				
<b>Corrective Action Event Descri:</b>		HUMAN EXPOSURES CONTROLLED DETERMINATION-FACILITY DOES NOT MEET DEFINITION				
<b>Actual Date of Event:</b>		19980925				
<b>Orig Sched Event Date:</b>						
<b>New Sched Event Date:</b>						
<b>Best Date:</b>		19980925				
<b>Groundwater Release Indicator:</b>						
<b>Soil Release Indicator:</b>						
<b>Air Release Indicator:</b>						
<b>Surface Waste Release Ind:</b>						
<b>Event Responsible Agency:</b>		S				
<b>Area Name:</b>		SWMU2-FMR LANDFILL				
<b>Event Code:</b>		CA190				
<b>Corrective Action Event Descri:</b>		INVESTIGATION REPORT RECEIVED				
<b>Actual Date of Event:</b>		20050222				
<b>Orig Sched Event Date:</b>						
<b>New Sched Event Date:</b>						
<b>Best Date:</b>		20050222				
<b>Groundwater Release Indicator:</b>						
<b>Soil Release Indicator:</b>						
<b>Air Release Indicator:</b>						
<b>Surface Waste Release Ind:</b>						
<b>Event Responsible Agency:</b>		S				
<b>Area Name:</b>		SWMU4-CONSTRUC LANDFILL				
<b>Event Code:</b>		CA190				
<b>Corrective Action Event Descri:</b>		INVESTIGATION REPORT RECEIVED				
<b>Actual Date of Event:</b>		20051230				
<b>Orig Sched Event Date:</b>						
<b>New Sched Event Date:</b>						
<b>Best Date:</b>		20051230				
<b>Groundwater Release Indicator:</b>						
<b>Soil Release Indicator:</b>						
<b>Air Release Indicator:</b>						



<b>Map Key</b>	<b>Number of Records</b>	<b>Direction</b>	<b>Distance (mi/ft)</b>	<b>Elev/Diff (ft)</b>	<b>Site</b>	<b>DB</b>
<b>Surface Waste Release Ind:</b>						
<b>Event Responsible Agency:</b>		S				
<b>Area Name:</b>			SWMU4-CONSTRUC LANDFILL			
<b>Event Code:</b>			CA190			
<b>Corrective Action Event Descri:</b>			INVESTIGATION REPORT RECEIVED			
<b>Actual Date of Event:</b>			20050222			
<b>Orig Sched Event Date:</b>						
<b>New Sched Event Date:</b>						
<b>Best Date:</b>			20050222			
<b>Groundwater Release Indicator:</b>						
<b>Soil Release Indicator:</b>						
<b>Air Release Indicator:</b>						
<b>Surface Waste Release Ind:</b>						
<b>Event Responsible Agency:</b>		S				
<b>Area Name:</b>			SWMU5-SMRUB PILE			
<b>Event Code:</b>			CA190			
<b>Corrective Action Event Descri:</b>			INVESTIGATION REPORT RECEIVED			
<b>Actual Date of Event:</b>			20050222			
<b>Orig Sched Event Date:</b>						
<b>New Sched Event Date:</b>						
<b>Best Date:</b>			20050222			
<b>Groundwater Release Indicator:</b>						
<b>Soil Release Indicator:</b>						
<b>Air Release Indicator:</b>						
<b>Surface Waste Release Ind:</b>						
<b>Event Responsible Agency:</b>		S				
<b>Area Name:</b>			SWMU10-DECANTARSLG LFILL			
<b>Event Code:</b>			CA110			
<b>Corrective Action Event Descri:</b>			INVESTIGATION WORKPLAN RECEIVED			
<b>Actual Date of Event:</b>			20061109			
<b>Orig Sched Event Date:</b>						
<b>New Sched Event Date:</b>						
<b>Best Date:</b>			20061109			
<b>Groundwater Release Indicator:</b>						
<b>Soil Release Indicator:</b>						
<b>Air Release Indicator:</b>						
<b>Surface Waste Release Ind:</b>						
<b>Event Responsible Agency:</b>		S				
<b>Area Name:</b>			SWMU23-EXUM DUMP			
<b>Event Code:</b>			CA025EP			
<b>Corrective Action Event Descri:</b>			DOCUMENT REVIEWED/COMMENTS SENT			
<b>Actual Date of Event:</b>			19980818			
<b>Orig Sched Event Date:</b>						
<b>New Sched Event Date:</b>						
<b>Best Date:</b>			19980818			
<b>Groundwater Release Indicator:</b>						
<b>Soil Release Indicator:</b>						
<b>Air Release Indicator:</b>						
<b>Surface Waste Release Ind:</b>						
<b>Event Responsible Agency:</b>		S				
<b>Area Name:</b>			SWMU23-EXUM DUMP			
<b>Event Code:</b>			CA100			
<b>Corrective Action Event Descri:</b>			INVESTIGATION IMPOSITION			
<b>Actual Date of Event:</b>			19990208			
<b>Orig Sched Event Date:</b>						
<b>New Sched Event Date:</b>						
<b>Best Date:</b>			19990208			
<b>Groundwater Release Indicator:</b>						
<b>Soil Release Indicator:</b>						
<b>Air Release Indicator:</b>						
<b>Surface Waste Release Ind:</b>						
<b>Event Responsible Agency:</b>		S				
<b>Area Name:</b>			SWMU23-EXUM DUMP			

<b>Map Key</b>	<b>Number of Records</b>	<b>Direction</b>	<b>Distance (mi/ft)</b>	<b>Elev/Diff (ft)</b>	<b>Site</b>	<b>DB</b>
<b>Event Code:</b>		CA184				
<b>Corrective Action Event Descri:</b>		DRAFT RFI REPORT RECEIVED				
<b>Actual Date of Event:</b>		20120622				
<b>Orig Sched Event Date:</b>						
<b>New Sched Event Date:</b>						
<b>Best Date:</b>		20120622				
<b>Groundwater Release Indicator:</b>						
<b>Soil Release Indicator:</b>						
<b>Air Release Indicator:</b>						
<b>Surface Waste Release Ind:</b>						
<b>Event Responsible Agency:</b>		S				
<b>Area Name:</b>		SWMU29-PIPEMILL WWTS				
<b>Event Code:</b>		CA491GW				
<b>Corrective Action Event Descri:</b>		DOCUMENT SENT FOR INTERNAL COMMENT - ADEM GROUNDWATER BRANCH				
<b>Actual Date of Event:</b>		20011119				
<b>Orig Sched Event Date:</b>						
<b>New Sched Event Date:</b>						
<b>Best Date:</b>		20011119				
<b>Groundwater Release Indicator:</b>						
<b>Soil Release Indicator:</b>						
<b>Air Release Indicator:</b>						
<b>Surface Waste Release Ind:</b>						
<b>Event Responsible Agency:</b>		S				
<b>Area Name:</b>		SWMU30-QBOP WWTS				
<b>Event Code:</b>		CA491GW				
<b>Corrective Action Event Descri:</b>		DOCUMENT SENT FOR INTERNAL COMMENT - ADEM GROUNDWATER BRANCH				
<b>Actual Date of Event:</b>		20011119				
<b>Orig Sched Event Date:</b>						
<b>New Sched Event Date:</b>						
<b>Best Date:</b>		20011119				
<b>Groundwater Release Indicator:</b>						
<b>Soil Release Indicator:</b>						
<b>Air Release Indicator:</b>						
<b>Surface Waste Release Ind:</b>						
<b>Event Responsible Agency:</b>		S				
<b>Area Name:</b>		SWMU31-LMF WWTS				
<b>Event Code:</b>		CA375				
<b>Corrective Action Event Descri:</b>		INTERIM DECISION FOR NO FURTHER ACTION				
<b>Actual Date of Event:</b>		20000222				
<b>Orig Sched Event Date:</b>						
<b>New Sched Event Date:</b>						
<b>Best Date:</b>		20000222				
<b>Groundwater Release Indicator:</b>						
<b>Soil Release Indicator:</b>						
<b>Air Release Indicator:</b>						
<b>Surface Waste Release Ind:</b>						
<b>Event Responsible Agency:</b>		S				
<b>Area Name:</b>		SWMU31-LMF WWTS				
<b>Event Code:</b>		CA491GW				
<b>Corrective Action Event Descri:</b>		DOCUMENT SENT FOR INTERNAL COMMENT - ADEM GROUNDWATER BRANCH				
<b>Actual Date of Event:</b>		20011119				
<b>Orig Sched Event Date:</b>						
<b>New Sched Event Date:</b>						
<b>Best Date:</b>		20011119				
<b>Groundwater Release Indicator:</b>						
<b>Soil Release Indicator:</b>						
<b>Air Release Indicator:</b>						
<b>Surface Waste Release Ind:</b>						
<b>Event Responsible Agency:</b>		S				
<b>Area Name:</b>		SWMU34-NO4 SPL SUMP				
<b>Event Code:</b>		CA190				
<b>Corrective Action Event Descri:</b>		INVESTIGATION REPORT RECEIVED				
<b>Actual Date of Event:</b>		20050222				
<b>Orig Sched Event Date:</b>						

<b>Map Key</b>	<b>Number of Records</b>	<b>Direction</b>	<b>Distance (mi/ft)</b>	<b>Elev/Diff (ft)</b>	<b>Site</b>	<b>DB</b>
<b>New Sched Event Date:</b>						
<b>Best Date:</b>		20050222				
<b>Groundwater Release Indicator:</b>						
<b>Soil Release Indicator:</b>						
<b>Air Release Indicator:</b>						
<b>Surface Waste Release Ind:</b>						
<b>Event Responsible Agency:</b>		S				
<b>Area Name:</b> SWMU36-GALVLINE SUMP						
<b>Event Code:</b>		CA190				
<b>Corrective Action Event Descri:</b>		INVESTIGATION REPORT RECEIVED				
<b>Actual Date of Event:</b>		20050222				
<b>Orig Sched Event Date:</b>						
<b>New Sched Event Date:</b>						
<b>Best Date:</b>		20050222				
<b>Groundwater Release Indicator:</b>						
<b>Soil Release Indicator:</b>						
<b>Air Release Indicator:</b>						
<b>Surface Waste Release Ind:</b>						
<b>Event Responsible Agency:</b>		S				
<b>Area Name:</b> SWMU44-FEC POND						
<b>Event Code:</b>		CA190				
<b>Corrective Action Event Descri:</b>		INVESTIGATION REPORT RECEIVED				
<b>Actual Date of Event:</b>		20051230				
<b>Orig Sched Event Date:</b>						
<b>New Sched Event Date:</b>						
<b>Best Date:</b>		20051230				
<b>Groundwater Release Indicator:</b>						
<b>Soil Release Indicator:</b>						
<b>Air Release Indicator:</b>						
<b>Surface Waste Release Ind:</b>						
<b>Event Responsible Agency:</b>		S				
<b>Area Name:</b> AOC2-ENSLEY FACILITY						
<b>Event Code:</b>		CA491GW				
<b>Corrective Action Event Descri:</b>		DOCUMENT SENT FOR INTERNAL COMMENT - ADEM GROUNDWATER BRANCH				
<b>Actual Date of Event:</b>		20011119				
<b>Orig Sched Event Date:</b>						
<b>New Sched Event Date:</b>						
<b>Best Date:</b>		20011119				
<b>Groundwater Release Indicator:</b>						
<b>Soil Release Indicator:</b>						
<b>Air Release Indicator:</b>						
<b>Surface Waste Release Ind:</b>						
<b>Event Responsible Agency:</b>		S				
<b>Area Name:</b> AOC3-FORMER COKE PLANT						
<b>Event Code:</b>		CA190				
<b>Corrective Action Event Descri:</b>		INVESTIGATION REPORT RECEIVED				
<b>Actual Date of Event:</b>		20051230				
<b>Orig Sched Event Date:</b>						
<b>New Sched Event Date:</b>						
<b>Best Date:</b>		20051230				
<b>Groundwater Release Indicator:</b>						
<b>Soil Release Indicator:</b>						
<b>Air Release Indicator:</b>						
<b>Surface Waste Release Ind:</b>						
<b>Event Responsible Agency:</b>		S				
<b>Area Name:</b> AOC4-WW DITCH						
<b>Event Code:</b>		CA190				
<b>Corrective Action Event Descri:</b>		INVESTIGATION REPORT RECEIVED				
<b>Actual Date of Event:</b>		20050222				
<b>Orig Sched Event Date:</b>						
<b>New Sched Event Date:</b>						
<b>Best Date:</b>		20050222				
<b>Groundwater Release Indicator:</b>						
<b>Soil Release Indicator:</b>						

**Air Release Indicator:**  
**Surface Waste Release Ind:**  
**Event Responsible Agency:** S

**Area Name:** FAIRFIELD WORKS  
**Event Code:** CA160  
**Corrective Action Event Descri:** INVESTIGATION SUPPLEMENTAL INFORMATION RECEIVED  
**Actual Date of Event:** 20011127  
**Orig Sched Event Date:**  
**New Sched Event Date:**  
**Best Date:** 20011127  
**Groundwater Release Indicator:**  
**Soil Release Indicator:**  
**Air Release Indicator:**  
**Surface Waste Release Ind:**  
**Event Responsible Agency:** S

**Area Name:** FAIRFIELD WORKS  
**Event Code:** CA472  
**Corrective Action Event Descri:** FEES RECEIVED  
**Actual Date of Event:** 20001101  
**Orig Sched Event Date:**  
**New Sched Event Date:**  
**Best Date:** 20001101  
**Groundwater Release Indicator:**  
**Soil Release Indicator:**  
**Air Release Indicator:**  
**Surface Waste Release Ind:**  
**Event Responsible Agency:** S

**Area Name:** OPOSSUM CREEK  
**Event Code:** CA024  
**Corrective Action Event Descri:** DOCUMENT RECEIVED  
**Actual Date of Event:** 20021007  
**Orig Sched Event Date:**  
**New Sched Event Date:**  
**Best Date:** 20021007  
**Groundwater Release Indicator:**  
**Soil Release Indicator:**  
**Air Release Indicator:**  
**Surface Waste Release Ind:**  
**Event Responsible Agency:** S

**Violation/Evaluation Summary**

**Note:** VIOLATION or UNDETERMINED: There are VIOLATION or UNDETERMINED details or records associated with this facility (EPA ID) in the Compliance Monitoring and Enforcement table dated Jun, 2021.

**Violation Details**

**Found Violation:** Yes  
**Citation:**  
**Violation Short Description:** Generators - Pre-transport  
**Violation Type:** 262.C  
**Violation Determined Date:** 20170427  
**Scheduled Compliance Date:** 20170615  
**Return to Compliance:** Documented  
**Actual Return to Compl:** 20170516  
**Violation Responsible Agency:** State

**Enforcement Details**

**Enforcement Type:** 115  
**Enforcement Type Description:**  
**Enforcement Action Date:** 20170515  
**Enf Disposition Status:**

Disposition Status Date:  
 Enforcement Lead Agency: State  
 Proposed Penalty Amount:  
 Final Amount:  
 Paid Amount:

**Violation Details**

Found Violation: Yes  
 Citation:  
 Violation Short Description: Permit Condition or Requirement  
 Violation Type: PCR  
 Violation Determined Date: 20160308  
 Scheduled Compliance Date: 20161028  
 Return to Compliance: Documented  
 Actual Return to Compl: 20161026  
 Violation Responsible Agency: State

**Enforcement Details**

Enforcement Type: 115  
 Enforcement Type Description:  
 Enforcement Action Date: 20160928  
 Enf Disposition Status:  
 Disposition Status Date:  
 Enforcement Lead Agency: State  
 Proposed Penalty Amount:  
 Final Amount:  
 Paid Amount:

**Violation Details**

Found Violation: Yes  
 Citation:  
 Violation Short Description: TSD IS-General Facility Standards  
 Violation Type: 265.B  
 Violation Determined Date: 20130206  
 Scheduled Compliance Date: 20130318  
 Return to Compliance: Documented  
 Actual Return to Compl: 20130208  
 Violation Responsible Agency: State

**Enforcement Details**

Enforcement Type: 115  
 Enforcement Type Description:  
 Enforcement Action Date: 20130215  
 Enf Disposition Status:  
 Disposition Status Date:  
 Enforcement Lead Agency: State  
 Proposed Penalty Amount:  
 Final Amount:  
 Paid Amount:

**Violation Details**

Found Violation: Yes  
 Citation:  
 Violation Short Description: TSD IS-Tank System Standards  
 Violation Type: 265.J  
 Violation Determined Date: 20130206  
 Scheduled Compliance Date: 20130318  
 Return to Compliance: Documented

<b>Map Key</b>	<b>Number of Records</b>	<b>Direction</b>	<b>Distance (mi/ft)</b>	<b>Elev/Diff (ft)</b>	<b>Site</b>	<b>DB</b>
----------------	--------------------------	------------------	-------------------------	-----------------------	-------------	-----------

**Actual Return to Compl:** 20130208  
**Violation Responsible Agency:** State

**Enforcement Details**

**Enforcement Type:** 115  
**Enforcement Type Description:**  
**Enforcement Action Date:** 20130215  
**Enf Disposition Status:**  
**Disposition Status Date:**  
**Enforcement Lead Agency:** State  
**Proposed Penalty Amount:**  
**Final Amount:**  
**Paid Amount:**

**Violation Details**

**Found Violation:** Yes  
**Citation:**  
**Violation Short Description:** Used Oil - Processors and Re-refiners  
**Violation Type:** 279.F  
**Violation Determined Date:** 20130206  
**Scheduled Compliance Date:** 20130318  
**Return to Compliance:** Documented  
**Actual Return to Compl:** 20130208  
**Violation Responsible Agency:** State

**Enforcement Details**

**Enforcement Type:** 115  
**Enforcement Type Description:**  
**Enforcement Action Date:** 20130215  
**Enf Disposition Status:**  
**Disposition Status Date:**  
**Enforcement Lead Agency:** State  
**Proposed Penalty Amount:**  
**Final Amount:**  
**Paid Amount:**

**Violation Details**

**Found Violation:** Yes  
**Citation:**  
**Violation Short Description:** State Statute or Regulation  
**Violation Type:** XXS  
**Violation Determined Date:** 20130206  
**Scheduled Compliance Date:** 20130318  
**Return to Compliance:** Documented  
**Actual Return to Compl:** 20130208  
**Violation Responsible Agency:** State

**Enforcement Details**

**Enforcement Type:** 115  
**Enforcement Type Description:**  
**Enforcement Action Date:** 20130215  
**Enf Disposition Status:**  
**Disposition Status Date:**  
**Enforcement Lead Agency:** State  
**Proposed Penalty Amount:**  
**Final Amount:**  
**Paid Amount:**

Map Key	Number of Records	Direction	Distance (mi/ft)	Elev/Diff (ft)	Site	DB
---------	-------------------	-----------	------------------	----------------	------	----

**Violation Details**

**Found Violation:** Yes  
**Citation:**  
**Violation Short Description:** TSD - Releases from SWMUs  
**Violation Type:** 264.F  
**Violation Determined Date:** 20120622  
**Scheduled Compliance Date:** 20121108  
**Return to Compliance:** Documented  
**Actual Return to Compl:** 20121219  
**Violation Responsible Agency:** State

**Enforcement Details**

**Enforcement Type:** 115  
**Enforcement Type Description:**  
**Enforcement Action Date:** 20121009  
**Enf Disposition Status:**  
**Disposition Status Date:**  
**Enforcement Lead Agency:** State  
**Proposed Penalty Amount:**  
**Final Amount:**  
**Paid Amount:**

**Violation Details**

**Found Violation:** Yes  
**Citation:**  
**Violation Short Description:** Generators - General  
**Violation Type:** 262.A  
**Violation Determined Date:** 20101019  
**Scheduled Compliance Date:**  
**Return to Compliance:** Documented  
**Actual Return to Compl:** 20101115  
**Violation Responsible Agency:** State

**Enforcement Details**

**Enforcement Type:** 120  
**Enforcement Type Description:** WRITTEN INFORMAL  
**Enforcement Action Date:** 20101115  
**Enf Disposition Status:**  
**Disposition Status Date:**  
**Enforcement Lead Agency:** State  
**Proposed Penalty Amount:**  
**Final Amount:**  
**Paid Amount:**

**Violation Details**

**Found Violation:** Yes  
**Citation:**  
**Violation Short Description:** Generators - Pre-transport  
**Violation Type:** 262.C  
**Violation Determined Date:** 20101019  
**Scheduled Compliance Date:**  
**Return to Compliance:** Documented  
**Actual Return to Compl:** 20101115  
**Violation Responsible Agency:** State

**Enforcement Details**

**Enforcement Type:** 120  
**Enforcement Type Description:** WRITTEN INFORMAL  
**Enforcement Action Date:** 20101115  
**Enf Disposition Status:**  
**Disposition Status Date:**  
**Enforcement Lead Agency:** State  
**Proposed Penalty Amount:**  
**Final Amount:**  
**Paid Amount:**

**Violation Details**

**Found Violation:** Yes  
**Citation:**  
**Violation Short Description:** TSD - Landfill Standards  
**Violation Type:** 264.N  
**Violation Determined Date:** 20101019  
**Scheduled Compliance Date:**  
**Return to Compliance:** Documented  
**Actual Return to Compl:** 20101115  
**Violation Responsible Agency:** State

**Enforcement Details**

**Enforcement Type:** 120  
**Enforcement Type Description:** WRITTEN INFORMAL  
**Enforcement Action Date:** 20101115  
**Enf Disposition Status:**  
**Disposition Status Date:**  
**Enforcement Lead Agency:** State  
**Proposed Penalty Amount:**  
**Final Amount:**  
**Paid Amount:**

**Violation Details**

**Found Violation:** Yes  
**Citation:**  
**Violation Short Description:** Used Oil - Generators  
**Violation Type:** 279.C  
**Violation Determined Date:** 20101019  
**Scheduled Compliance Date:**  
**Return to Compliance:** Documented  
**Actual Return to Compl:** 20101115  
**Violation Responsible Agency:** State

**Enforcement Details**

**Enforcement Type:** 120  
**Enforcement Type Description:** WRITTEN INFORMAL  
**Enforcement Action Date:** 20101115  
**Enf Disposition Status:**  
**Disposition Status Date:**  
**Enforcement Lead Agency:** State  
**Proposed Penalty Amount:**  
**Final Amount:**  
**Paid Amount:**

**Violation Details**

**Found Violation:** Yes  
**Citation:**  
**Violation Short Description:** State Statute or Regulation



<b>Map Key</b>	<b>Number of Records</b>	<b>Direction</b>	<b>Distance (mi/ft)</b>	<b>Elev/Diff (ft)</b>	<b>Site</b>	<b>DB</b>
<b>Violation Type:</b>		XXS				
<b>Violation Determined Date:</b>		20101019				
<b>Scheduled Compliance Date:</b>						
<b>Return to Compliance:</b>		Documented				
<b>Actual Return to Compl:</b>		20101115				
<b>Violation Responsible Agency:</b>		State				
<b><u>Enforcement Details</u></b>						
<b>Enforcement Type:</b>		120				
<b>Enforcement Type Description:</b>		WRITTEN INFORMAL				
<b>Enforcement Action Date:</b>		20101115				
<b>Enf Disposition Status:</b>						
<b>Disposition Status Date:</b>						
<b>Enforcement Lead Agency:</b>		State				
<b>Proposed Penalty Amount:</b>						
<b>Final Amount:</b>						
<b>Paid Amount:</b>						
<b><u>Violation Details</u></b>						
<b>Found Violation:</b>		Yes				
<b>Citation:</b>						
<b>Violation Short Description:</b>		Generators - Pre-transport				
<b>Violation Type:</b>		262.C				
<b>Violation Determined Date:</b>		20090120				
<b>Scheduled Compliance Date:</b>		20090205				
<b>Return to Compliance:</b>		Documented				
<b>Actual Return to Compl:</b>		20090122				
<b>Violation Responsible Agency:</b>		State				
<b><u>Enforcement Details</u></b>						
<b>Enforcement Type:</b>		115				
<b>Enforcement Type Description:</b>						
<b>Enforcement Action Date:</b>		20090205				
<b>Enf Disposition Status:</b>						
<b>Disposition Status Date:</b>						
<b>Enforcement Lead Agency:</b>		State				
<b>Proposed Penalty Amount:</b>						
<b>Final Amount:</b>						
<b>Paid Amount:</b>						
<b><u>Violation Details</u></b>						
<b>Found Violation:</b>		Yes				
<b>Citation:</b>						
<b>Violation Short Description:</b>		Used Oil - Generators				
<b>Violation Type:</b>		279.C				
<b>Violation Determined Date:</b>		20090120				
<b>Scheduled Compliance Date:</b>		20090205				
<b>Return to Compliance:</b>		Documented				
<b>Actual Return to Compl:</b>		20090122				
<b>Violation Responsible Agency:</b>		State				
<b><u>Enforcement Details</u></b>						
<b>Enforcement Type:</b>		115				
<b>Enforcement Type Description:</b>						
<b>Enforcement Action Date:</b>		20090205				
<b>Enf Disposition Status:</b>						
<b>Disposition Status Date:</b>						
<b>Enforcement Lead Agency:</b>		State				

<b>Map Key</b>	<b>Number of Records</b>	<b>Direction</b>	<b>Distance (mi/ft)</b>	<b>Elev/Diff (ft)</b>	<b>Site</b>	<b>DB</b>
----------------	--------------------------	------------------	-------------------------	-----------------------	-------------	-----------

Proposed Penalty Amount:  
 Final Amount:  
 Paid Amount:

**Violation Details**

Found Violation: Yes  
 Citation:  
 Violation Short Description: Used Oil - Processors and Re-refiners  
 Violation Type: 279.F  
 Violation Determined Date: 20090120  
 Scheduled Compliance Date: 20090205  
 Return to Compliance: Documented  
 Actual Return to Compl: 20090122  
 Violation Responsible Agency: State

**Enforcement Details**

Enforcement Type: 115  
 Enforcement Type Description:  
 Enforcement Action Date: 20090205  
 Enf Disposition Status:  
 Disposition Status Date:  
 Enforcement Lead Agency: State  
 Proposed Penalty Amount:  
 Final Amount:  
 Paid Amount:

**Violation Details**

Found Violation: Yes  
 Citation:  
 Violation Short Description: Permit Condition or Requirement  
 Violation Type: PCR  
 Violation Determined Date: 20090120  
 Scheduled Compliance Date: 20090205  
 Return to Compliance: Documented  
 Actual Return to Compl: 20090122  
 Violation Responsible Agency: State

**Enforcement Details**

Enforcement Type: 115  
 Enforcement Type Description:  
 Enforcement Action Date: 20090205  
 Enf Disposition Status:  
 Disposition Status Date:  
 Enforcement Lead Agency: State  
 Proposed Penalty Amount:  
 Final Amount:  
 Paid Amount:

**Violation Details**

Found Violation: Yes  
 Citation:  
 Violation Short Description: TSD IS-General Facility Standards  
 Violation Type: 265.B  
 Violation Determined Date: 20070427  
 Scheduled Compliance Date: 20071030  
 Return to Compliance: Documented  
 Actual Return to Compl: 20071029  
 Violation Responsible Agency: State

Map Key	Number of Records	Direction	Distance (mi/ft)	Elev/Diff (ft)	Site	DB
---------	-------------------	-----------	------------------	----------------	------	----

**Enforcement Details**

**Enforcement Type:** 115  
**Enforcement Type Description:**  
**Enforcement Action Date:** 20070926  
**Enf Disposition Status:**  
**Disposition Status Date:**  
**Enforcement Lead Agency:** State  
**Proposed Penalty Amount:**  
**Final Amount:**  
**Paid Amount:**

**Violation Details**

**Found Violation:** Yes  
**Citation:**  
**Violation Short Description:** Permit Condition or Requirement  
**Violation Type:** PCR  
**Violation Determined Date:** 20070427  
**Scheduled Compliance Date:** 20071030  
**Return to Compliance:** Documented  
**Actual Return to Compl:** 20071029  
**Violation Responsible Agency:** State

**Enforcement Details**

**Enforcement Type:** 115  
**Enforcement Type Description:**  
**Enforcement Action Date:** 20070926  
**Enf Disposition Status:**  
**Disposition Status Date:**  
**Enforcement Lead Agency:** State  
**Proposed Penalty Amount:**  
**Final Amount:**  
**Paid Amount:**

**Violation Details**

**Found Violation:** Yes  
**Citation:**  
**Violation Short Description:** TSD - Financial Requirements  
**Violation Type:** 264.H  
**Violation Determined Date:** 20060713  
**Scheduled Compliance Date:** 20060817  
**Return to Compliance:** Documented  
**Actual Return to Compl:** 20060818  
**Violation Responsible Agency:** State

**Enforcement Details**

**Enforcement Type:** 115  
**Enforcement Type Description:**  
**Enforcement Action Date:** 20060713  
**Enf Disposition Status:** ACTION SATISFIED (CASE CLOSED)  
**Disposition Status Date:** 20060818  
**Enforcement Lead Agency:** State  
**Proposed Penalty Amount:**  
**Final Amount:**  
**Paid Amount:**

**Violation Details**

**Found Violation:** Yes  
**Citation:** SR - 335-14-5-.08(6)(d)6.  
**Violation Short Description:** TSD - Financial Requirements  
**Violation Type:** 264.H  
**Violation Determined Date:** 20020808  
**Scheduled Compliance Date:** 20020913  
**Return to Compliance:** Documented  
**Actual Return to Compl:** 20020911  
**Violation Responsible Agency:** State

**Enforcement Details**

**Enforcement Type:** 120  
**Enforcement Type Description:** WRITTEN INFORMAL  
**Enforcement Action Date:** 20020808  
**Enf Disposition Status:**  
**Disposition Status Date:**  
**Enforcement Lead Agency:** State  
**Proposed Penalty Amount:**  
**Final Amount:**  
**Paid Amount:**

**Violation Details**

**Found Violation:** Yes  
**Citation:** SR - ADEM R.335-14-6-.09(6)  
**Violation Short Description:** Generators - General  
**Violation Type:** 262.A  
**Violation Determined Date:** 20010424  
**Scheduled Compliance Date:**  
**Return to Compliance:** Unverifiable  
**Actual Return to Compl:** 20010424  
**Violation Responsible Agency:** EPA

**Violation Details**

**Found Violation:** Yes  
**Citation:** SR - ADEM R.335-14-17-.03(a)(1)  
**Violation Short Description:** Generators - General  
**Violation Type:** 262.A  
**Violation Determined Date:** 20010424  
**Scheduled Compliance Date:**  
**Return to Compliance:** Unverifiable  
**Actual Return to Compl:** 20010424  
**Violation Responsible Agency:** EPA

**Violation Details**

**Found Violation:** Yes  
**Citation:** FR - 40 CFR 265.31  
**Violation Short Description:** Generators - General  
**Violation Type:** 262.A  
**Violation Determined Date:** 20010424  
**Scheduled Compliance Date:**  
**Return to Compliance:** Unverifiable  
**Actual Return to Compl:** 20010424  
**Violation Responsible Agency:** EPA

**Violation Details**

**Found Violation:** Yes  
**Citation:** FR - 40 CFR 262.11

<b>Map Key</b>	<b>Number of Records</b>	<b>Direction</b>	<b>Distance (mi/ft)</b>	<b>Elev/Diff (ft)</b>	<b>Site</b>	<b>DB</b>
<b>Violation Short Description:</b>		Generators - General				
<b>Violation Type:</b>		262.A				
<b>Violation Determined Date:</b>		20010424				
<b>Scheduled Compliance Date:</b>						
<b>Return to Compliance:</b>		Unverifiable				
<b>Actual Return to Compl:</b>		20010424				
<b>Violation Responsible Agency:</b>		EPA				
<b><u>Violation Details</u></b>						
<b>Found Violation:</b>		Yes				
<b>Citation:</b>		FR - 40 CFR 279.10(c)				
<b>Violation Short Description:</b>		Generators - General				
<b>Violation Type:</b>		262.A				
<b>Violation Determined Date:</b>		20010424				
<b>Scheduled Compliance Date:</b>						
<b>Return to Compliance:</b>		Unverifiable				
<b>Actual Return to Compl:</b>		20010424				
<b>Violation Responsible Agency:</b>		EPA				
<b><u>Violation Details</u></b>						
<b>Found Violation:</b>		Yes				
<b>Citation:</b>		FR - 40 CFR 279.22(c)(1)				
<b>Violation Short Description:</b>		Generators - General				
<b>Violation Type:</b>		262.A				
<b>Violation Determined Date:</b>		20010424				
<b>Scheduled Compliance Date:</b>						
<b>Return to Compliance:</b>		Unverifiable				
<b>Actual Return to Compl:</b>		20010424				
<b>Violation Responsible Agency:</b>		EPA				
<b><u>Violation Details</u></b>						
<b>Found Violation:</b>		Yes				
<b>Citation:</b>		FR - 40 CFR 279.22(d)(3)				
<b>Violation Short Description:</b>		Generators - General				
<b>Violation Type:</b>		262.A				
<b>Violation Determined Date:</b>		20010424				
<b>Scheduled Compliance Date:</b>						
<b>Return to Compliance:</b>		Unverifiable				
<b>Actual Return to Compl:</b>		20010424				
<b>Violation Responsible Agency:</b>		EPA				
<b><u>Violation Details</u></b>						
<b>Found Violation:</b>		Yes				
<b>Citation:</b>		SR - ADEM R.335-14-3-.03(5)(a)(1)				
<b>Violation Short Description:</b>		Generators - Records/Reporting				
<b>Violation Type:</b>		262.D				
<b>Violation Determined Date:</b>		20010424				
<b>Scheduled Compliance Date:</b>						
<b>Return to Compliance:</b>		Unverifiable				
<b>Actual Return to Compl:</b>		20010424				
<b>Violation Responsible Agency:</b>		EPA				
<b><u>Violation Details</u></b>						
<b>Found Violation:</b>		Yes				
<b>Citation:</b>		FR - 40 CFR 268/7(a)(2)				
<b>Violation Short Description:</b>		Generators - Records/Reporting				
<b>Violation Type:</b>		262.D				
<b>Violation Determined Date:</b>		20010424				

<b>Map Key</b>	<b>Number of Records</b>	<b>Direction</b>	<b>Distance (mi/ft)</b>	<b>Elev/Diff (ft)</b>	<b>Site</b>	<b>DB</b>
----------------	--------------------------	------------------	-------------------------	-----------------------	-------------	-----------

**Scheduled Compliance Date:**  
**Return to Compliance:** Unverifiable  
**Actual Return to Compl:** 20010424  
**Violation Responsible Agency:** EPA

**Violation Details**

**Found Violation:** Yes  
**Citation:** FR - 40 CFR 265.16 (a) and (c)  
**Violation Short Description:** Generators - Records/Reporting  
**Violation Type:** 262.D  
**Violation Determined Date:** 20010424  
**Scheduled Compliance Date:**  
**Return to Compliance:** Unverifiable  
**Actual Return to Compl:** 20010424  
**Violation Responsible Agency:** EPA

**Violation Details**

**Found Violation:** Yes  
**Citation:** SR - ADEM R.335-14-3-.01(3)(b)  
**Violation Short Description:** Generators - Records/Reporting  
**Violation Type:** 262.D  
**Violation Determined Date:** 20010424  
**Scheduled Compliance Date:**  
**Return to Compliance:** Unverifiable  
**Actual Return to Compl:** 20010424  
**Violation Responsible Agency:** EPA

**Violation Details**

**Found Violation:** Yes  
**Citation:** SR - 14-5-.08  
**Violation Short Description:** TSD - Financial Requirements  
**Violation Type:** 264.H  
**Violation Determined Date:** 20001211  
**Scheduled Compliance Date:** 20010331  
**Return to Compliance:** Documented  
**Actual Return to Compl:** 20010404  
**Violation Responsible Agency:** State

**Enforcement Details**

**Enforcement Type:** 120  
**Enforcement Type Description:** WRITTEN INFORMAL  
**Enforcement Action Date:** 20001211  
**Enf Disposition Status:**  
**Disposition Status Date:**  
**Enforcement Lead Agency:** State  
**Proposed Penalty Amount:**  
**Final Amount:**  
**Paid Amount:**

**Violation Details**

**Found Violation:** Yes  
**Citation:** SR - 14-3-.03(5)(a)3.  
**Violation Short Description:** Generators - Pre-transport  
**Violation Type:** 262.C  
**Violation Determined Date:** 19990921  
**Scheduled Compliance Date:** 19991021  
**Return to Compliance:** Observed  
**Actual Return to Compl:** 19991004

Violation Responsible Agency: State

**Enforcement Details**

**Enforcement Type:** 120  
**Enforcement Type Description:** WRITTEN INFORMAL  
**Enforcement Action Date:** 19990921  
**Enf Disposition Status:**  
**Disposition Status Date:**  
**Enforcement Lead Agency:** State  
**Proposed Penalty Amount:**  
**Final Amount:**  
**Paid Amount:**

**Violation Details**

**Found Violation:** Yes  
**Citation:** SR - 14-5-.08(12)(g)5.  
**Violation Short Description:** TSD - Financial Requirements  
**Violation Type:** 264.H  
**Violation Determined Date:** 19980605  
**Scheduled Compliance Date:** 19980705  
**Return to Compliance:** Observed  
**Actual Return to Compl:** 19980625  
**Violation Responsible Agency:** State

**Enforcement Details**

**Enforcement Type:** 120  
**Enforcement Type Description:** WRITTEN INFORMAL  
**Enforcement Action Date:** 19980605  
**Enf Disposition Status:**  
**Disposition Status Date:**  
**Enforcement Lead Agency:** State  
**Proposed Penalty Amount:**  
**Final Amount:**  
**Paid Amount:**

**Violation Details**

**Found Violation:** Yes  
**Citation:** SR - 14-3-.01(2)  
**Violation Short Description:** Generators - Pre-transport  
**Violation Type:** 262.C  
**Violation Determined Date:** 19980218  
**Scheduled Compliance Date:** 19980319  
**Return to Compliance:** Observed  
**Actual Return to Compl:** 19980302  
**Violation Responsible Agency:** State

**Enforcement Details**

**Enforcement Type:** 120  
**Enforcement Type Description:** WRITTEN INFORMAL  
**Enforcement Action Date:** 19980218  
**Enf Disposition Status:**  
**Disposition Status Date:**  
**Enforcement Lead Agency:** State  
**Proposed Penalty Amount:**  
**Final Amount:**  
**Paid Amount:**

Map Key	Number of Records	Direction	Distance (mi/ft)	Elev/Diff (ft)	Site	DB
---------	-------------------	-----------	------------------	----------------	------	----

**Violation Details**

**Found Violation:** Yes  
**Citation:** SR - 14-5-.03(2)  
**Violation Short Description:** Generators - Pre-transport  
**Violation Type:** 262.C  
**Violation Determined Date:** 19980218  
**Scheduled Compliance Date:** 19980319  
**Return to Compliance:** Observed  
**Actual Return to Compl:** 19980302  
**Violation Responsible Agency:** State

**Enforcement Details**

**Enforcement Type:** 120  
**Enforcement Type Description:** WRITTEN INFORMAL  
**Enforcement Action Date:** 19980218  
**Enf Disposition Status:**  
**Disposition Status Date:**  
**Enforcement Lead Agency:** State  
**Proposed Penalty Amount:**  
**Final Amount:**  
**Paid Amount:**

**Violation Details**

**Found Violation:** Yes  
**Citation:** SR - 14-3-.03(5)(a)1.  
**Violation Short Description:** Generators - Pre-transport  
**Violation Type:** 262.C  
**Violation Determined Date:** 19980218  
**Scheduled Compliance Date:** 19980319  
**Return to Compliance:** Observed  
**Actual Return to Compl:** 19980302  
**Violation Responsible Agency:** State

**Enforcement Details**

**Enforcement Type:** 120  
**Enforcement Type Description:** WRITTEN INFORMAL  
**Enforcement Action Date:** 19980218  
**Enf Disposition Status:**  
**Disposition Status Date:**  
**Enforcement Lead Agency:** State  
**Proposed Penalty Amount:**  
**Final Amount:**  
**Paid Amount:**

**Violation Details**

**Found Violation:** Yes  
**Citation:** SR - 14-3-.03(5)(c)  
**Violation Short Description:** Generators - Pre-transport  
**Violation Type:** 262.C  
**Violation Determined Date:** 19980218  
**Scheduled Compliance Date:** 19980319  
**Return to Compliance:** Observed  
**Actual Return to Compl:** 19980302  
**Violation Responsible Agency:** State

**Enforcement Details**

**Enforcement Type:** 120



Map Key	Number of Records	Direction	Distance (mi/ft)	Elev/Diff (ft)	Site	DB
---------	-------------------	-----------	------------------	----------------	------	----

**Enforcement Type Description:** WRITTEN INFORMAL  
**Enforcement Action Date:** 19980218  
**Enf Disposition Status:**  
**Disposition Status Date:**  
**Enforcement Lead Agency:** State  
**Proposed Penalty Amount:**  
**Final Amount:**  
**Paid Amount:**

**Violation Details**

**Found Violation:** Yes  
**Citation:** SR - 14-5-.08(12)(g)(5)  
**Violation Short Description:** TSD - Financial Requirements  
**Violation Type:** 264.H  
**Violation Determined Date:** 19970804  
**Scheduled Compliance Date:** 19970904  
**Return to Compliance:** Observed  
**Actual Return to Compl:** 19970826  
**Violation Responsible Agency:** State

**Enforcement Details**

**Enforcement Type:** 120  
**Enforcement Type Description:** WRITTEN INFORMAL  
**Enforcement Action Date:** 19970804  
**Enf Disposition Status:**  
**Disposition Status Date:**  
**Enforcement Lead Agency:** State  
**Proposed Penalty Amount:**  
**Final Amount:**  
**Paid Amount:**

**Violation Details**

**Found Violation:** Yes  
**Citation:** SR - 14-5-.03  
**Violation Short Description:** Generators - Pre-transport  
**Violation Type:** 262.C  
**Violation Determined Date:** 19970430  
**Scheduled Compliance Date:** 19970603  
**Return to Compliance:** Observed  
**Actual Return to Compl:** 19970521  
**Violation Responsible Agency:** State

**Enforcement Details**

**Enforcement Type:** 120  
**Enforcement Type Description:** WRITTEN INFORMAL  
**Enforcement Action Date:** 19970430  
**Enf Disposition Status:**  
**Disposition Status Date:**  
**Enforcement Lead Agency:** State  
**Proposed Penalty Amount:**  
**Final Amount:**  
**Paid Amount:**

**Violation Details**

**Found Violation:** Yes  
**Citation:** SR - 14-5-.03(8)  
**Violation Short Description:** Generators - Pre-transport  
**Violation Type:** 262.C

**Violation Determined Date:** 19970430  
**Scheduled Compliance Date:** 19970603  
**Return to Compliance:** Observed  
**Actual Return to Compl:** 19970521  
**Violation Responsible Agency:** State

**Enforcement Details**

**Enforcement Type:** 120  
**Enforcement Type Description:** WRITTEN INFORMAL  
**Enforcement Action Date:** 19970430  
**Enf Disposition Status:**  
**Disposition Status Date:**  
**Enforcement Lead Agency:** State  
**Proposed Penalty Amount:**  
**Final Amount:**  
**Paid Amount:**

**Violation Details**

**Found Violation:** Yes  
**Citation:** SR - 14-5-.09(6)(b)  
**Violation Short Description:** Generators - Pre-transport  
**Violation Type:** 262.C  
**Violation Determined Date:** 19970430  
**Scheduled Compliance Date:** 19970603  
**Return to Compliance:** Observed  
**Actual Return to Compl:** 19970521  
**Violation Responsible Agency:** State

**Enforcement Details**

**Enforcement Type:** 120  
**Enforcement Type Description:** WRITTEN INFORMAL  
**Enforcement Action Date:** 19970430  
**Enf Disposition Status:**  
**Disposition Status Date:**  
**Enforcement Lead Agency:** State  
**Proposed Penalty Amount:**  
**Final Amount:**  
**Paid Amount:**

**Violation Details**

**Found Violation:** Yes  
**Citation:** SR - 14-5-.02(7)(d)  
**Violation Short Description:** Generators - Records/Reporting  
**Violation Type:** 262.D  
**Violation Determined Date:** 19970430  
**Scheduled Compliance Date:** 19970603  
**Return to Compliance:** Observed  
**Actual Return to Compl:** 19970521  
**Violation Responsible Agency:** State

**Enforcement Details**

**Enforcement Type:** 120  
**Enforcement Type Description:** WRITTEN INFORMAL  
**Enforcement Action Date:** 19970430  
**Enf Disposition Status:**  
**Disposition Status Date:**  
**Enforcement Lead Agency:** State  
**Proposed Penalty Amount:**

Map Key	Number of Records	Direction	Distance (mi/ft)	Elev/Diff (ft)	Site	DB
---------	-------------------	-----------	------------------	----------------	------	----

Final Amount:  
Paid Amount:

**Violation Details**

Found Violation: Yes  
 Citation: FR - 2265.16(d)(1)  
 Violation Short Description: Generators - Records/Reporting  
 Violation Type: 262.D  
 Violation Determined Date: 19970429  
 Scheduled Compliance Date:  
 Return to Compliance: Observed  
 Actual Return to Compl: 19970521  
 Violation Responsible Agency: EPA

**Enforcement Details**

Enforcement Type: 610  
 Enforcement Type Description: FINAL CIVIL JUDICIAL ACTION FOR COMPLIANCE AND/OR MONETARY PENALTY  
 Enforcement Action Date: 19980213  
 Enf Disposition Status:  
 Disposition Status Date:  
 Enforcement Lead Agency: EPA  
 Proposed Penalty Amount:  
 Final Amount:  
 Paid Amount:

**Violation Details**

Found Violation: Yes  
 Citation: SR - 14-3-.01(2)  
 Violation Short Description: Generators - General  
 Violation Type: 262.A  
 Violation Determined Date: 19960916  
 Scheduled Compliance Date: 19961113  
 Return to Compliance: Observed  
 Actual Return to Compl: 19961113  
 Violation Responsible Agency: State

**Enforcement Details**

Enforcement Type: 120  
 Enforcement Type Description: WRITTEN INFORMAL  
 Enforcement Action Date: 19961016  
 Enf Disposition Status:  
 Disposition Status Date:  
 Enforcement Lead Agency: State  
 Proposed Penalty Amount:  
 Final Amount:  
 Paid Amount:

**Violation Details**

Found Violation: Yes  
 Citation: SR - 14-17-.06(8)(b)  
 Violation Short Description: Generators - General  
 Violation Type: 262.A  
 Violation Determined Date: 19960916  
 Scheduled Compliance Date: 19961113  
 Return to Compliance: Observed  
 Actual Return to Compl: 19961113  
 Violation Responsible Agency: State

Map Key	Number of Records	Direction	Distance (mi/ft)	Elev/Diff (ft)	Site	DB
---------	-------------------	-----------	------------------	----------------	------	----

**Enforcement Details**

**Enforcement Type:** 120  
**Enforcement Type Description:** WRITTEN INFORMAL  
**Enforcement Action Date:** 19961016  
**Enf Disposition Status:**  
**Disposition Status Date:**  
**Enforcement Lead Agency:** State  
**Proposed Penalty Amount:**  
**Final Amount:**  
**Paid Amount:**

**Violation Details**

**Found Violation:** Yes  
**Citation:** SR - 14-17-.03(3)(d)  
**Violation Short Description:** Generators - General  
**Violation Type:** 262.A  
**Violation Determined Date:** 19960916  
**Scheduled Compliance Date:** 19961113  
**Return to Compliance:** Observed  
**Actual Return to Compl:** 19961113  
**Violation Responsible Agency:** State

**Enforcement Details**

**Enforcement Type:** 120  
**Enforcement Type Description:** WRITTEN INFORMAL  
**Enforcement Action Date:** 19961016  
**Enf Disposition Status:**  
**Disposition Status Date:**  
**Enforcement Lead Agency:** State  
**Proposed Penalty Amount:**  
**Final Amount:**  
**Paid Amount:**

**Violation Details**

**Found Violation:** Yes  
**Citation:** SR - 14-3-.03(5)(a)2.  
**Violation Short Description:** Generators - Pre-transport  
**Violation Type:** 262.C  
**Violation Determined Date:** 19960916  
**Scheduled Compliance Date:** 19961113  
**Return to Compliance:** Observed  
**Actual Return to Compl:** 19961113  
**Violation Responsible Agency:** State

**Enforcement Details**

**Enforcement Type:** 120  
**Enforcement Type Description:** WRITTEN INFORMAL  
**Enforcement Action Date:** 19961016  
**Enf Disposition Status:**  
**Disposition Status Date:**  
**Enforcement Lead Agency:** State  
**Proposed Penalty Amount:**  
**Final Amount:**  
**Paid Amount:**

**Violation Details**

<b>Map Key</b>	<b>Number of Records</b>	<b>Direction</b>	<b>Distance (mi/ft)</b>	<b>Elev/Diff (ft)</b>	<b>Site</b>	<b>DB</b>
----------------	--------------------------	------------------	-------------------------	-----------------------	-------------	-----------

**Found Violation:** Yes  
**Citation:** SR - 14-3-.03(5)(c)1.(ii)  
**Violation Short Description:** Generators - Pre-transport  
**Violation Type:** 262.C  
**Violation Determined Date:** 19960916  
**Scheduled Compliance Date:** 19961113  
**Return to Compliance:** Observed  
**Actual Return to Compl:** 19961113  
**Violation Responsible Agency:** State

**Enforcement Details**

**Enforcement Type:** 120  
**Enforcement Type Description:** WRITTEN INFORMAL  
**Enforcement Action Date:** 19961016  
**Enf Disposition Status:**  
**Disposition Status Date:**  
**Enforcement Lead Agency:** State  
**Proposed Penalty Amount:**  
**Final Amount:**  
**Paid Amount:**

**Violation Details**

**Found Violation:** Yes  
**Citation:** SR - 14-3-.03(5)(a)1.(i)  
**Violation Short Description:** Generators - Pre-transport  
**Violation Type:** 262.C  
**Violation Determined Date:** 19960916  
**Scheduled Compliance Date:** 19961113  
**Return to Compliance:** Observed  
**Actual Return to Compl:** 19961113  
**Violation Responsible Agency:** State

**Enforcement Details**

**Enforcement Type:** 120  
**Enforcement Type Description:** WRITTEN INFORMAL  
**Enforcement Action Date:** 19961016  
**Enf Disposition Status:**  
**Disposition Status Date:**  
**Enforcement Lead Agency:** State  
**Proposed Penalty Amount:**  
**Final Amount:**  
**Paid Amount:**

**Violation Details**

**Found Violation:** Yes  
**Citation:** SR - 14-3-.03(5)(a)3.  
**Violation Short Description:** Generators - Pre-transport  
**Violation Type:** 262.C  
**Violation Determined Date:** 19960916  
**Scheduled Compliance Date:** 19961113  
**Return to Compliance:** Observed  
**Actual Return to Compl:** 19961113  
**Violation Responsible Agency:** State

**Enforcement Details**

**Enforcement Type:** 120  
**Enforcement Type Description:** WRITTEN INFORMAL  
**Enforcement Action Date:** 19961016

Map Key	Number of Records	Direction	Distance (mi/ft)	Elev/Diff (ft)	Site	DB
---------	-------------------	-----------	------------------	----------------	------	----

**Enf Disposition Status:**  
**Disposition Status Date:**  
**Enforcement Lead Agency:** State  
**Proposed Penalty Amount:**  
**Final Amount:**  
**Paid Amount:**

**Violation Details**

**Found Violation:** Yes  
**Citation:** SR - 14-3-.03(5)(a)4.  
**Violation Short Description:** Generators - Pre-transport  
**Violation Type:** 262.C  
**Violation Determined Date:** 19960916  
**Scheduled Compliance Date:** 19961113  
**Return to Compliance:** Observed  
**Actual Return to Compl:** 19961113  
**Violation Responsible Agency:** State

**Enforcement Details**

**Enforcement Type:** 120  
**Enforcement Type Description:** WRITTEN INFORMAL  
**Enforcement Action Date:** 19961016  
**Enf Disposition Status:**  
**Disposition Status Date:**  
**Enforcement Lead Agency:** State  
**Proposed Penalty Amount:**  
**Final Amount:**  
**Paid Amount:**

**Violation Details**

**Found Violation:** Yes  
**Citation:** SR - 14-5-.08(12)(g)5.  
**Violation Short Description:** TSD - Financial Requirements  
**Violation Type:** 264.H  
**Violation Determined Date:** 19960528  
**Scheduled Compliance Date:** 19960708  
**Return to Compliance:** Observed  
**Actual Return to Compl:** 19960717  
**Violation Responsible Agency:** State

**Enforcement Details**

**Enforcement Type:** 120  
**Enforcement Type Description:** WRITTEN INFORMAL  
**Enforcement Action Date:** 19960529  
**Enf Disposition Status:**  
**Disposition Status Date:**  
**Enforcement Lead Agency:** State  
**Proposed Penalty Amount:**  
**Final Amount:**  
**Paid Amount:**

**Violation Details**

**Found Violation:** Yes  
**Citation:** SR - 14-5-.08(6)(f)9.  
**Violation Short Description:** TSD - Financial Requirements  
**Violation Type:** 264.H  
**Violation Determined Date:** 19960528  
**Scheduled Compliance Date:** 19960708

<b>Map Key</b>	<b>Number of Records</b>	<b>Direction</b>	<b>Distance (mi/ft)</b>	<b>Elev/Diff (ft)</b>	<b>Site</b>	<b>DB</b>
<b>Return to Compliance:</b>		Observed				
<b>Actual Return to Compl:</b>		19960905				
<b>Violation Responsible Agency:</b>		State				

**Enforcement Details**

**Enforcement Type:** 120  
**Enforcement Type Description:** WRITTEN INFORMAL  
**Enforcement Action Date:** 19960529  
**Enf Disposition Status:**  
**Disposition Status Date:**  
**Enforcement Lead Agency:** State  
**Proposed Penalty Amount:**  
**Final Amount:**  
**Paid Amount:**

**Violation Details**

**Found Violation:** Yes  
**Citation:** SR - 14-3-.03(5)(C)(2)  
**Violation Short Description:** Generators - General  
**Violation Type:** 262.A  
**Violation Determined Date:** 19940707  
**Scheduled Compliance Date:** 19940907  
**Return to Compliance:** Observed  
**Actual Return to Compl:** 19941004  
**Violation Responsible Agency:** State

**Enforcement Details**

**Enforcement Type:** 120  
**Enforcement Type Description:** WRITTEN INFORMAL  
**Enforcement Action Date:** 19940726  
**Enf Disposition Status:**  
**Disposition Status Date:**  
**Enforcement Lead Agency:** State  
**Proposed Penalty Amount:**  
**Final Amount:**  
**Paid Amount:**

**Violation Details**

**Found Violation:** Yes  
**Citation:** SR - 14-3-.03(5)(C)(1)(II)  
**Violation Short Description:** Generators - General  
**Violation Type:** 262.A  
**Violation Determined Date:** 19940707  
**Scheduled Compliance Date:** 19940907  
**Return to Compliance:** Observed  
**Actual Return to Compl:** 19941004  
**Violation Responsible Agency:** State

**Enforcement Details**

**Enforcement Type:** 120  
**Enforcement Type Description:** WRITTEN INFORMAL  
**Enforcement Action Date:** 19940726  
**Enf Disposition Status:**  
**Disposition Status Date:**  
**Enforcement Lead Agency:** State  
**Proposed Penalty Amount:**  
**Final Amount:**  
**Paid Amount:**

<b>Map Key</b>	<b>Number of Records</b>	<b>Direction</b>	<b>Distance (mi/ft)</b>	<b>Elev/Diff (ft)</b>	<b>Site</b>	<b>DB</b>
----------------	--------------------------	------------------	-------------------------	-----------------------	-------------	-----------

**Violation Details**

**Found Violation:** Yes  
**Citation:** SR - 335-14-5-.08(6)(F)9.  
**Violation Short Description:** TSD - Financial Requirements  
**Violation Type:** 264.H  
**Violation Determined Date:** 19930712  
**Scheduled Compliance Date:**  
**Return to Compliance:** Observed  
**Actual Return to Compl:** 19940222  
**Violation Responsible Agency:** State

**Enforcement Details**

**Enforcement Type:** 120  
**Enforcement Type Description:** WRITTEN INFORMAL  
**Enforcement Action Date:** 19940103  
**Enf Disposition Status:**  
**Disposition Status Date:**  
**Enforcement Lead Agency:** State  
**Proposed Penalty Amount:**  
**Final Amount:**  
**Paid Amount:**

**Enforcement Type:** 120  
**Enforcement Type Description:** WRITTEN INFORMAL  
**Enforcement Action Date:** 19930713  
**Enf Disposition Status:**  
**Disposition Status Date:**  
**Enforcement Lead Agency:** State  
**Proposed Penalty Amount:**  
**Final Amount:**  
**Paid Amount:**

**Violation Details**

**Found Violation:** Yes  
**Citation:**  
**Violation Short Description:** TSD IS-Ground-Water Monitoring  
**Violation Type:** 265.F  
**Violation Determined Date:** 19930302  
**Scheduled Compliance Date:** 19930602  
**Return to Compliance:** Observed  
**Actual Return to Compl:** 19960306  
**Violation Responsible Agency:** State

**Enforcement Details**

**Enforcement Type:** 120  
**Enforcement Type Description:** WRITTEN INFORMAL  
**Enforcement Action Date:** 19930302  
**Enf Disposition Status:**  
**Disposition Status Date:**  
**Enforcement Lead Agency:** State  
**Proposed Penalty Amount:**  
**Final Amount:**  
**Paid Amount:**

**Violation Details**

**Found Violation:** Yes  
**Citation:**



Map Key	Number of Records	Direction	Distance (mi/ft)	Elev/Diff (ft)	Site	DB
---------	-------------------	-----------	------------------	----------------	------	----

**Violation Short Description:** Generators - Pre-transport  
**Violation Type:** 262.C  
**Violation Determined Date:** 19921014  
**Scheduled Compliance Date:** 19930207  
**Return to Compliance:** Observed  
**Actual Return to Compl:** 19930428  
**Violation Responsible Agency:** State

**Enforcement Details**

**Enforcement Type:** 120  
**Enforcement Type Description:** WRITTEN INFORMAL  
**Enforcement Action Date:** 19931230  
**Enf Disposition Status:**  
**Disposition Status Date:**  
**Enforcement Lead Agency:** State  
**Proposed Penalty Amount:**  
**Final Amount:**  
**Paid Amount:**

**Violation Details**

**Found Violation:** Yes  
**Citation:**  
**Violation Short Description:** Generators - Pre-transport  
**Violation Type:** 262.C  
**Violation Determined Date:** 19921014  
**Scheduled Compliance Date:** 19930207  
**Return to Compliance:** Observed  
**Actual Return to Compl:** 19930201  
**Violation Responsible Agency:** State

**Enforcement Details**

**Enforcement Type:** 120  
**Enforcement Type Description:** WRITTEN INFORMAL  
**Enforcement Action Date:** 19931230  
**Enf Disposition Status:**  
**Disposition Status Date:**  
**Enforcement Lead Agency:** State  
**Proposed Penalty Amount:**  
**Final Amount:**  
**Paid Amount:**

**Violation Details**

**Found Violation:** Yes  
**Citation:**  
**Violation Short Description:** TSD - Financial Requirements  
**Violation Type:** 264.H  
**Violation Determined Date:** 19921014  
**Scheduled Compliance Date:** 19930207  
**Return to Compliance:** Observed  
**Actual Return to Compl:** 19930331  
**Violation Responsible Agency:** State

**Enforcement Details**

**Enforcement Type:** 120  
**Enforcement Type Description:** WRITTEN INFORMAL  
**Enforcement Action Date:** 19931230  
**Enf Disposition Status:**  
**Disposition Status Date:**

**Enforcement Lead Agency:** State  
**Proposed Penalty Amount:**  
**Final Amount:**  
**Paid Amount:**

**Violation Details**

**Found Violation:** Yes  
**Citation:**  
**Violation Short Description:** TSD - Financial Requirements  
**Violation Type:** 264.H  
**Violation Determined Date:** 19921014  
**Scheduled Compliance Date:** 19930207  
**Return to Compliance:** Observed  
**Actual Return to Compl:** 19930524  
**Violation Responsible Agency:** State

**Enforcement Details**

**Enforcement Type:** 120  
**Enforcement Type Description:** WRITTEN INFORMAL  
**Enforcement Action Date:** 19931230  
**Enf Disposition Status:**  
**Disposition Status Date:**  
**Enforcement Lead Agency:** State  
**Proposed Penalty Amount:**  
**Final Amount:**  
**Paid Amount:**

**Violation Details**

**Found Violation:** Yes  
**Citation:**  
**Violation Short Description:** TSD - Financial Requirements  
**Violation Type:** 264.H  
**Violation Determined Date:** 19921014  
**Scheduled Compliance Date:** 19930207  
**Return to Compliance:** Observed  
**Actual Return to Compl:** 19930201  
**Violation Responsible Agency:** State

**Enforcement Details**

**Enforcement Type:** 120  
**Enforcement Type Description:** WRITTEN INFORMAL  
**Enforcement Action Date:** 19931230  
**Enf Disposition Status:**  
**Disposition Status Date:**  
**Enforcement Lead Agency:** State  
**Proposed Penalty Amount:**  
**Final Amount:**  
**Paid Amount:**

**Violation Details**

**Found Violation:** Yes  
**Citation:**  
**Violation Short Description:** TSD - Preparedness and Prevention  
**Violation Type:** 264.C  
**Violation Determined Date:** 19911105  
**Scheduled Compliance Date:** 19920301  
**Return to Compliance:** Observed  
**Actual Return to Compl:** 19960306

Violation Responsible Agency: State

**Enforcement Details**

Enforcement Type: 120  
 Enforcement Type Description: WRITTEN INFORMAL  
 Enforcement Action Date: 19920115  
 Enf Disposition Status:  
 Disposition Status Date:  
 Enforcement Lead Agency: State  
 Proposed Penalty Amount:  
 Final Amount:  
 Paid Amount:

**Violation Details**

Found Violation: Yes  
 Citation:  
 Violation Short Description: TSD IS-Ground-Water Monitoring  
 Violation Type: 265.F  
 Violation Determined Date: 19910729  
 Scheduled Compliance Date:  
 Return to Compliance: Observed  
 Actual Return to Compl: 19960306  
 Violation Responsible Agency: State

**Enforcement Details**

Enforcement Type: 120  
 Enforcement Type Description: WRITTEN INFORMAL  
 Enforcement Action Date: 19910814  
 Enf Disposition Status:  
 Disposition Status Date:  
 Enforcement Lead Agency: State  
 Proposed Penalty Amount:  
 Final Amount:  
 Paid Amount:

Enforcement Type: 310  
 Enforcement Type Description: FINAL 3008(A) COMPLIANCE ORDER  
 Enforcement Action Date: 19921113  
 Enf Disposition Status:  
 Disposition Status Date:  
 Enforcement Lead Agency: State  
 Proposed Penalty Amount:  
 Final Amount: 10000  
 Paid Amount: 10000

**Violation Details**

Found Violation: Yes  
 Citation:  
 Violation Short Description: TSD IS-Ground-Water Monitoring  
 Violation Type: 265.F  
 Violation Determined Date: 19910426  
 Scheduled Compliance Date:  
 Return to Compliance: Observed  
 Actual Return to Compl: 19960306  
 Violation Responsible Agency: State

**Enforcement Details**

Enforcement Type: 313

Map Key	Number of Records	Direction	Distance (mi/ft)	Elev/Diff (ft)	Site	DB
---------	-------------------	-----------	------------------	----------------	------	----

**Enforcement Type Description:**

**Enforcement Action Date:** 19910522

**Enf Disposition Status:**

**Disposition Status Date:**

**Enforcement Lead Agency:** State

**Proposed Penalty Amount:** 50000

**Final Amount:**

**Paid Amount:**

**Enforcement Type:** 310

**Enforcement Type Description:** FINAL 3008(A) COMPLIANCE ORDER

**Enforcement Action Date:** 19921113

**Enf Disposition Status:**

**Disposition Status Date:**

**Enforcement Lead Agency:** State

**Proposed Penalty Amount:**

**Final Amount:** 10000

**Paid Amount:** 10000

**Violation Details**

**Found Violation:** Yes

**Citation:**

**Violation Short Description:** TSD - Closure/Post-Closure

**Violation Type:** 264.G

**Violation Determined Date:** 19910326

**Scheduled Compliance Date:**

**Return to Compliance:** Observed

**Actual Return to Compl:** 19920226

**Violation Responsible Agency:** State

**Enforcement Details**

**Enforcement Type:** 313

**Enforcement Type Description:**

**Enforcement Action Date:** 19910522

**Enf Disposition Status:**

**Disposition Status Date:**

**Enforcement Lead Agency:** State

**Proposed Penalty Amount:** 50000

**Final Amount:**

**Paid Amount:**

**Violation Details**

**Found Violation:** Yes

**Citation:**

**Violation Short Description:** TSD - Surface Impoundment Standards

**Violation Type:** 264.K

**Violation Determined Date:** 19910326

**Scheduled Compliance Date:**

**Return to Compliance:** Observed

**Actual Return to Compl:** 19920226

**Violation Responsible Agency:** State

**Enforcement Details**

**Enforcement Type:** 313

**Enforcement Type Description:**

**Enforcement Action Date:** 19910522

**Enf Disposition Status:**

**Disposition Status Date:**

**Enforcement Lead Agency:** State

**Proposed Penalty Amount:** 50000

Map Key	Number of Records	Direction	Distance (mi/ft)	Elev/Diff (ft)	Site	DB
---------	-------------------	-----------	------------------	----------------	------	----

Final Amount:  
Paid Amount:

Enforcement Type: 310  
 Enforcement Type Description: FINAL 3008(A) COMPLIANCE ORDER  
 Enforcement Action Date: 19921113  
 Enf Disposition Status:  
 Disposition Status Date:  
 Enforcement Lead Agency: State  
 Proposed Penalty Amount:  
 Final Amount: 10000  
 Paid Amount: 10000

Violation Details

Found Violation: Yes  
 Citation:  
 Violation Short Description: LDR - General  
 Violation Type: 268.A  
 Violation Determined Date: 19910326  
 Scheduled Compliance Date:  
 Return to Compliance: Observed  
 Actual Return to Compl: 19920226  
 Violation Responsible Agency: State

Enforcement Details

Enforcement Type: 313  
 Enforcement Type Description:  
 Enforcement Action Date: 19910522  
 Enf Disposition Status:  
 Disposition Status Date:  
 Enforcement Lead Agency: State  
 Proposed Penalty Amount: 50000  
 Final Amount:  
 Paid Amount:

Violation Details

Found Violation: Yes  
 Citation:  
 Violation Short Description: TSD IS-Ground-Water Monitoring  
 Violation Type: 265.F  
 Violation Determined Date: 19901010  
 Scheduled Compliance Date: 19910315  
 Return to Compliance: Observed  
 Actual Return to Compl: 19910315  
 Violation Responsible Agency: State

Enforcement Details

Enforcement Type: 120  
 Enforcement Type Description: WRITTEN INFORMAL  
 Enforcement Action Date: 19910228  
 Enf Disposition Status:  
 Disposition Status Date:  
 Enforcement Lead Agency: State  
 Proposed Penalty Amount:  
 Final Amount:  
 Paid Amount:

Violation Details

**Found Violation:** Yes  
**Citation:**  
**Violation Short Description:** TSD IS-Ground-Water Monitoring  
**Violation Type:** 265.F  
**Violation Determined Date:** 19900727  
**Scheduled Compliance Date:** 19900820  
**Return to Compliance:** Observed  
**Actual Return to Compl:** 19901127  
**Violation Responsible Agency:** State

**Enforcement Details**

**Enforcement Type:** 120  
**Enforcement Type Description:** WRITTEN INFORMAL  
**Enforcement Action Date:** 19900814  
**Enf Disposition Status:**  
**Disposition Status Date:**  
**Enforcement Lead Agency:** State  
**Proposed Penalty Amount:**  
**Final Amount:**  
**Paid Amount:**

**Violation Details**

**Found Violation:** Yes  
**Citation:**  
**Violation Short Description:** TSD IS-Ground-Water Monitoring  
**Violation Type:** 265.F  
**Violation Determined Date:** 19900726  
**Scheduled Compliance Date:** 19900830  
**Return to Compliance:** Observed  
**Actual Return to Compl:** 19901127  
**Violation Responsible Agency:** State

**Enforcement Details**

**Enforcement Type:** 120  
**Enforcement Type Description:** WRITTEN INFORMAL  
**Enforcement Action Date:** 19900814  
**Enf Disposition Status:**  
**Disposition Status Date:**  
**Enforcement Lead Agency:** State  
**Proposed Penalty Amount:**  
**Final Amount:**  
**Paid Amount:**

**Violation Details**

**Found Violation:** Yes  
**Citation:**  
**Violation Short Description:** TSD IS-Ground-Water Monitoring  
**Violation Type:** 265.F  
**Violation Determined Date:** 19891031  
**Scheduled Compliance Date:** 19900719  
**Return to Compliance:** Observed  
**Actual Return to Compl:** 19901127  
**Violation Responsible Agency:** State

**Enforcement Details**

**Enforcement Type:** 120  
**Enforcement Type Description:** WRITTEN INFORMAL  
**Enforcement Action Date:** 19900618

Map Key	Number of Records	Direction	Distance (mi/ft)	Elev/Diff (ft)	Site	DB
---------	-------------------	-----------	------------------	----------------	------	----

**Enf Disposition Status:**  
**Disposition Status Date:**  
**Enforcement Lead Agency:** State  
**Proposed Penalty Amount:**  
**Final Amount:**  
**Paid Amount:**

**Violation Details**

**Found Violation:** Yes  
**Citation:**  
**Violation Short Description:** TSD - General  
**Violation Type:** 264.A  
**Violation Determined Date:** 19880824  
**Scheduled Compliance Date:** 19881029  
**Return to Compliance:** Observed  
**Actual Return to Compl:** 19881029  
**Violation Responsible Agency:** State

**Enforcement Details**

**Enforcement Type:** 120  
**Enforcement Type Description:** WRITTEN INFORMAL  
**Enforcement Action Date:** 19880929  
**Enf Disposition Status:**  
**Disposition Status Date:**  
**Enforcement Lead Agency:** State  
**Proposed Penalty Amount:**  
**Final Amount:**  
**Paid Amount:**

**Violation Details**

**Found Violation:** Yes  
**Citation:**  
**Violation Short Description:** TSD - Financial Requirements  
**Violation Type:** 264.H  
**Violation Determined Date:** 19870319  
**Scheduled Compliance Date:** 19870430  
**Return to Compliance:** Observed  
**Actual Return to Compl:** 19870430  
**Violation Responsible Agency:** State

**Enforcement Details**

**Enforcement Type:** 120  
**Enforcement Type Description:** WRITTEN INFORMAL  
**Enforcement Action Date:** 19870330  
**Enf Disposition Status:**  
**Disposition Status Date:**  
**Enforcement Lead Agency:** State  
**Proposed Penalty Amount:**  
**Final Amount:**  
**Paid Amount:**

**Violation Details**

**Found Violation:** Yes  
**Citation:**  
**Violation Short Description:** TSD - Financial Requirements  
**Violation Type:** 264.H  
**Violation Determined Date:** 19870319  
**Scheduled Compliance Date:** 19871029

<b>Map Key</b>	<b>Number of Records</b>	<b>Direction</b>	<b>Distance (mi/ft)</b>	<b>Elev/Diff (ft)</b>	<b>Site</b>	<b>DB</b>
----------------	--------------------------	------------------	-------------------------	-----------------------	-------------	-----------

**Return to Compliance:** Observed  
**Actual Return to Compl:** 19870831  
**Violation Responsible Agency:** State

**Enforcement Details**

**Enforcement Type:** 120  
**Enforcement Type Description:** WRITTEN INFORMAL  
**Enforcement Action Date:** 19870801  
**Enf Disposition Status:**  
**Disposition Status Date:**  
**Enforcement Lead Agency:** State  
**Proposed Penalty Amount:**  
**Final Amount:**  
**Paid Amount:**

**Violation Details**

**Found Violation:** Yes  
**Citation:**  
**Violation Short Description:** TSD IS-Ground-Water Monitoring  
**Violation Type:** 265.F  
**Violation Determined Date:** 19860123  
**Scheduled Compliance Date:** 19870904  
**Return to Compliance:** Observed  
**Actual Return to Compl:** 19870831  
**Violation Responsible Agency:** EPA

**Enforcement Details**

**Enforcement Type:** 310  
**Enforcement Type Description:** FINAL 3008(A) COMPLIANCE ORDER  
**Enforcement Action Date:** 19870806  
**Enf Disposition Status:**  
**Disposition Status Date:**  
**Enforcement Lead Agency:** EPA  
**Proposed Penalty Amount:**  
**Final Amount:**  
**Paid Amount:**

**Violation Details**

**Found Violation:** Yes  
**Citation:**  
**Violation Short Description:** TSD IS-Ground-Water Monitoring  
**Violation Type:** 265.F  
**Violation Determined Date:** 19860123  
**Scheduled Compliance Date:**  
**Return to Compliance:** Observed  
**Actual Return to Compl:** 19870831  
**Violation Responsible Agency:** EPA

**Enforcement Details**

**Enforcement Type:** 210  
**Enforcement Type Description:** INITIAL 3008(A) COMPLIANCE  
**Enforcement Action Date:** 19860801  
**Enf Disposition Status:**  
**Disposition Status Date:**  
**Enforcement Lead Agency:** EPA  
**Proposed Penalty Amount:**  
**Final Amount:**  
**Paid Amount:**



Map Key	Number of Records	Direction	Distance (mi/ft)	Elev/Diff (ft)	Site	DB
---------	-------------------	-----------	------------------	----------------	------	----

**Violation Details**

**Found Violation:** Yes  
**Citation:**  
**Violation Short Description:** TSD IS-Ground-Water Monitoring  
**Violation Type:** 265.F  
**Violation Determined Date:** 19850801  
**Scheduled Compliance Date:** 19870904  
**Return to Compliance:** Observed  
**Actual Return to Compl:** 19870831  
**Violation Responsible Agency:** EPA

**Enforcement Details**

**Enforcement Type:** 310  
**Enforcement Type Description:** FINAL 3008(A) COMPLIANCE ORDER  
**Enforcement Action Date:** 19870806  
**Enf Disposition Status:**  
**Disposition Status Date:**  
**Enforcement Lead Agency:** EPA  
**Proposed Penalty Amount:**  
**Final Amount:**  
**Paid Amount:**

**Violation Details**

**Found Violation:** Yes  
**Citation:**  
**Violation Short Description:** TSD IS-Ground-Water Monitoring  
**Violation Type:** 265.F  
**Violation Determined Date:** 19850801  
**Scheduled Compliance Date:**  
**Return to Compliance:** Observed  
**Actual Return to Compl:** 19870831  
**Violation Responsible Agency:** EPA

**Enforcement Details**

**Enforcement Type:** 210  
**Enforcement Type Description:** INITIAL 3008(A) COMPLIANCE  
**Enforcement Action Date:** 19860801  
**Enf Disposition Status:**  
**Disposition Status Date:**  
**Enforcement Lead Agency:** EPA  
**Proposed Penalty Amount:**  
**Final Amount:**  
**Paid Amount:**

**Evaluation Details**

**Evaluation Start Date:** 20210514  
**Evaluation Type Description:** FINANCIAL RECORD REVIEW  
**Violation Short Description:**  
**Return to Compliance Date:**  
**Evaluation Agency:** State  
  
**Evaluation Start Date:** 20210304  
**Evaluation Type Description:** OPERATION AND MAINTENANCE INSPECTION  
**Violation Short Description:**  
**Return to Compliance Date:**  
**Evaluation Agency:** State

<b>Map Key</b>	<b>Number of Records</b>	<b>Direction</b>	<b>Distance (mi/ft)</b>	<b>Elev/Diff (ft)</b>	<b>Site</b>	<b>DB</b>
<i>Evaluation Start Date:</i>			20191202			
<i>Evaluation Type Description:</i>			FINANCIAL RECORD REVIEW			
<i>Violation Short Description:</i>						
<i>Return to Compliance Date:</i>						
<i>Evaluation Agency:</i>			State Contractor/Grantee			
<i>Evaluation Start Date:</i>			20190801			
<i>Evaluation Type Description:</i>			FINANCIAL RECORD REVIEW			
<i>Violation Short Description:</i>						
<i>Return to Compliance Date:</i>						
<i>Evaluation Agency:</i>			State			
<i>Evaluation Start Date:</i>			20190717			
<i>Evaluation Type Description:</i>			FINANCIAL RECORD REVIEW			
<i>Violation Short Description:</i>						
<i>Return to Compliance Date:</i>						
<i>Evaluation Agency:</i>			State			
<i>Evaluation Start Date:</i>			20190305			
<i>Evaluation Type Description:</i>			OPERATION AND MAINTENANCE INSPECTION			
<i>Violation Short Description:</i>						
<i>Return to Compliance Date:</i>						
<i>Evaluation Agency:</i>			State			
<i>Evaluation Start Date:</i>			20190111			
<i>Evaluation Type Description:</i>			FINANCIAL RECORD REVIEW			
<i>Violation Short Description:</i>						
<i>Return to Compliance Date:</i>						
<i>Evaluation Agency:</i>			State			
<i>Evaluation Start Date:</i>			20180111			
<i>Evaluation Type Description:</i>			FINANCIAL RECORD REVIEW			
<i>Violation Short Description:</i>						
<i>Return to Compliance Date:</i>						
<i>Evaluation Agency:</i>			State			
<i>Evaluation Start Date:</i>			20180101			
<i>Evaluation Type Description:</i>			FINANCIAL RECORD REVIEW			
<i>Violation Short Description:</i>						
<i>Return to Compliance Date:</i>						
<i>Evaluation Agency:</i>			State			
<i>Evaluation Start Date:</i>			20170523			
<i>Evaluation Type Description:</i>			NON-FINANCIAL RECORD REVIEW			
<i>Violation Short Description:</i>						
<i>Return to Compliance Date:</i>						
<i>Evaluation Agency:</i>			State			
<i>Evaluation Start Date:</i>			20170516			
<i>Evaluation Type Description:</i>			NON-FINANCIAL RECORD REVIEW			
<i>Violation Short Description:</i>						
<i>Return to Compliance Date:</i>						
<i>Evaluation Agency:</i>			State			
<i>Evaluation Start Date:</i>			20170427			
<i>Evaluation Type Description:</i>			COMPLIANCE EVALUATION INSPECTION ON-SITE			
<i>Violation Short Description:</i>			Generators - Pre-transport			
<i>Return to Compliance Date:</i>			20170516			
<i>Evaluation Agency:</i>			State			
<i>Evaluation Start Date:</i>			20170208			
<i>Evaluation Type Description:</i>			FINANCIAL RECORD REVIEW			
<i>Violation Short Description:</i>						
<i>Return to Compliance Date:</i>						
<i>Evaluation Agency:</i>			State			
<i>Evaluation Start Date:</i>			20161026			
<i>Evaluation Type Description:</i>			NON-FINANCIAL RECORD REVIEW			
<i>Violation Short Description:</i>						

<b>Map Key</b>	<b>Number of Records</b>	<b>Direction</b>	<b>Distance (mi/ft)</b>	<b>Elev/Diff (ft)</b>	<b>Site</b>	<b>DB</b>
<b>Return to Compliance Date:</b>						
<b>Evaluation Agency:</b>		State				
<b>Evaluation Start Date:</b>		20160308				
<b>Evaluation Type Description:</b>		OPERATION AND MAINTENANCE INSPECTION				
<b>Violation Short Description:</b>		Permit Condition or Requirement				
<b>Return to Compliance Date:</b>		20161026				
<b>Evaluation Agency:</b>		State				
<b>Evaluation Start Date:</b>		20150805				
<b>Evaluation Type Description:</b>		COMPLIANCE EVALUATION INSPECTION ON-SITE				
<b>Violation Short Description:</b>						
<b>Return to Compliance Date:</b>						
<b>Evaluation Agency:</b>		State				
<b>Evaluation Start Date:</b>		20131031				
<b>Evaluation Type Description:</b>		FINANCIAL RECORD REVIEW				
<b>Violation Short Description:</b>						
<b>Return to Compliance Date:</b>						
<b>Evaluation Agency:</b>		State				
<b>Evaluation Start Date:</b>		20130403				
<b>Evaluation Type Description:</b>		NON-FINANCIAL RECORD REVIEW				
<b>Violation Short Description:</b>						
<b>Return to Compliance Date:</b>						
<b>Evaluation Agency:</b>		State				
<b>Evaluation Start Date:</b>		20130208				
<b>Evaluation Type Description:</b>		NON-FINANCIAL RECORD REVIEW				
<b>Violation Short Description:</b>						
<b>Return to Compliance Date:</b>						
<b>Evaluation Agency:</b>		State				
<b>Evaluation Start Date:</b>		20130206				
<b>Evaluation Type Description:</b>		COMPLIANCE EVALUATION INSPECTION ON-SITE				
<b>Violation Short Description:</b>		TSD IS-Tank System Standards				
<b>Return to Compliance Date:</b>		20130208				
<b>Evaluation Agency:</b>		State				
<b>Evaluation Start Date:</b>		20130206				
<b>Evaluation Type Description:</b>		COMPLIANCE EVALUATION INSPECTION ON-SITE				
<b>Violation Short Description:</b>		TSD IS-General Facility Standards				
<b>Return to Compliance Date:</b>		20130208				
<b>Evaluation Agency:</b>		State				
<b>Evaluation Start Date:</b>		20130206				
<b>Evaluation Type Description:</b>		COMPLIANCE EVALUATION INSPECTION ON-SITE				
<b>Violation Short Description:</b>		Used Oil - Processors and Re-refiners				
<b>Return to Compliance Date:</b>		20130208				
<b>Evaluation Agency:</b>		State				
<b>Evaluation Start Date:</b>		20130206				
<b>Evaluation Type Description:</b>		COMPLIANCE EVALUATION INSPECTION ON-SITE				
<b>Violation Short Description:</b>		State Statute or Regulation				
<b>Return to Compliance Date:</b>		20130208				
<b>Evaluation Agency:</b>		State				
<b>Evaluation Start Date:</b>		20121219				
<b>Evaluation Type Description:</b>		NON-FINANCIAL RECORD REVIEW				
<b>Violation Short Description:</b>						
<b>Return to Compliance Date:</b>						
<b>Evaluation Agency:</b>		State				
<b>Evaluation Start Date:</b>		20121120				
<b>Evaluation Type Description:</b>		NON-FINANCIAL RECORD REVIEW				
<b>Violation Short Description:</b>						
<b>Return to Compliance Date:</b>						
<b>Evaluation Agency:</b>		State				

<b>Map Key</b>	<b>Number of Records</b>	<b>Direction</b>	<b>Distance (mi/ft)</b>	<b>Elev/Diff (ft)</b>	<b>Site</b>	<b>DB</b>
<b>Evaluation Start Date:</b>			20120622			
<b>Evaluation Type Description:</b>			NON-FINANCIAL RECORD REVIEW			
<b>Violation Short Description:</b>			TSD - Releases from SWMUs			
<b>Return to Compliance Date:</b>			20121219			
<b>Evaluation Agency:</b>			State			
<b>Evaluation Start Date:</b>			20120320			
<b>Evaluation Type Description:</b>			OPERATION AND MAINTENANCE INSPECTION			
<b>Violation Short Description:</b>						
<b>Return to Compliance Date:</b>						
<b>Evaluation Agency:</b>			State			
<b>Evaluation Start Date:</b>			20120224			
<b>Evaluation Type Description:</b>			NON-FINANCIAL RECORD REVIEW			
<b>Violation Short Description:</b>						
<b>Return to Compliance Date:</b>						
<b>Evaluation Agency:</b>			State			
<b>Evaluation Start Date:</b>			20101108			
<b>Evaluation Type Description:</b>			NON-FINANCIAL RECORD REVIEW			
<b>Violation Short Description:</b>						
<b>Return to Compliance Date:</b>						
<b>Evaluation Agency:</b>			State			
<b>Evaluation Start Date:</b>			20101105			
<b>Evaluation Type Description:</b>			NON-FINANCIAL RECORD REVIEW			
<b>Violation Short Description:</b>						
<b>Return to Compliance Date:</b>						
<b>Evaluation Agency:</b>			State			
<b>Evaluation Start Date:</b>			20101029			
<b>Evaluation Type Description:</b>			NON-FINANCIAL RECORD REVIEW			
<b>Violation Short Description:</b>						
<b>Return to Compliance Date:</b>						
<b>Evaluation Agency:</b>			State			
<b>Evaluation Start Date:</b>			20101019			
<b>Evaluation Type Description:</b>			COMPLIANCE EVALUATION INSPECTION ON-SITE			
<b>Violation Short Description:</b>			TSD - Landfill Standards			
<b>Return to Compliance Date:</b>			20101115			
<b>Evaluation Agency:</b>			State			
<b>Evaluation Start Date:</b>			20101019			
<b>Evaluation Type Description:</b>			COMPLIANCE EVALUATION INSPECTION ON-SITE			
<b>Violation Short Description:</b>			Used Oil - Generators			
<b>Return to Compliance Date:</b>			20101115			
<b>Evaluation Agency:</b>			State			
<b>Evaluation Start Date:</b>			20101019			
<b>Evaluation Type Description:</b>			COMPLIANCE EVALUATION INSPECTION ON-SITE			
<b>Violation Short Description:</b>			Generators - General			
<b>Return to Compliance Date:</b>			20101115			
<b>Evaluation Agency:</b>			State			
<b>Evaluation Start Date:</b>			20101019			
<b>Evaluation Type Description:</b>			COMPLIANCE EVALUATION INSPECTION ON-SITE			
<b>Violation Short Description:</b>			Generators - Pre-transport			
<b>Return to Compliance Date:</b>			20101115			
<b>Evaluation Agency:</b>			State			
<b>Evaluation Start Date:</b>			20101019			
<b>Evaluation Type Description:</b>			COMPLIANCE EVALUATION INSPECTION ON-SITE			
<b>Violation Short Description:</b>			State Statute or Regulation			
<b>Return to Compliance Date:</b>			20101115			
<b>Evaluation Agency:</b>			State			
<b>Evaluation Start Date:</b>			20090122			
<b>Evaluation Type Description:</b>			NON-FINANCIAL RECORD REVIEW			
<b>Violation Short Description:</b>			Generators - Pre-transport			

<b>Map Key</b>	<b>Number of Records</b>	<b>Direction</b>	<b>Distance (mi/ft)</b>	<b>Elev/Diff (ft)</b>	<b>Site</b>	<b>DB</b>
<b>Return to Compliance Date:</b>		20090122				
<b>Evaluation Agency:</b>		State				
<b>Evaluation Start Date:</b>		20090122				
<b>Evaluation Type Description:</b>		NON-FINANCIAL RECORD REVIEW				
<b>Violation Short Description:</b>		Used Oil - Generators				
<b>Return to Compliance Date:</b>		20090122				
<b>Evaluation Agency:</b>		State				
<b>Evaluation Start Date:</b>		20090122				
<b>Evaluation Type Description:</b>		NON-FINANCIAL RECORD REVIEW				
<b>Violation Short Description:</b>		Permit Condition or Requirement				
<b>Return to Compliance Date:</b>		20090122				
<b>Evaluation Agency:</b>		State				
<b>Evaluation Start Date:</b>		20090122				
<b>Evaluation Type Description:</b>		NON-FINANCIAL RECORD REVIEW				
<b>Violation Short Description:</b>		Used Oil - Processors and Re-refiners				
<b>Return to Compliance Date:</b>		20090122				
<b>Evaluation Agency:</b>		State				
<b>Evaluation Start Date:</b>		20090120				
<b>Evaluation Type Description:</b>		COMPLIANCE EVALUATION INSPECTION ON-SITE				
<b>Violation Short Description:</b>		Used Oil - Generators				
<b>Return to Compliance Date:</b>		20090122				
<b>Evaluation Agency:</b>		State				
<b>Evaluation Start Date:</b>		20090120				
<b>Evaluation Type Description:</b>		COMPLIANCE EVALUATION INSPECTION ON-SITE				
<b>Violation Short Description:</b>		Generators - Pre-transport				
<b>Return to Compliance Date:</b>		20090122				
<b>Evaluation Agency:</b>		State				
<b>Evaluation Start Date:</b>		20090120				
<b>Evaluation Type Description:</b>		COMPLIANCE EVALUATION INSPECTION ON-SITE				
<b>Violation Short Description:</b>		Permit Condition or Requirement				
<b>Return to Compliance Date:</b>		20090122				
<b>Evaluation Agency:</b>		State				
<b>Evaluation Start Date:</b>		20090120				
<b>Evaluation Type Description:</b>		COMPLIANCE EVALUATION INSPECTION ON-SITE				
<b>Violation Short Description:</b>		Used Oil - Processors and Re-refiners				
<b>Return to Compliance Date:</b>		20090122				
<b>Evaluation Agency:</b>		State				
<b>Evaluation Start Date:</b>		20080620				
<b>Evaluation Type Description:</b>		FINANCIAL RECORD REVIEW				
<b>Violation Short Description:</b>						
<b>Return to Compliance Date:</b>						
<b>Evaluation Agency:</b>		State				
<b>Evaluation Start Date:</b>		20080313				
<b>Evaluation Type Description:</b>		OPERATION AND MAINTENANCE INSPECTION				
<b>Violation Short Description:</b>						
<b>Return to Compliance Date:</b>						
<b>Evaluation Agency:</b>		State				
<b>Evaluation Start Date:</b>		20070822				
<b>Evaluation Type Description:</b>		FINANCIAL RECORD REVIEW				
<b>Violation Short Description:</b>						
<b>Return to Compliance Date:</b>						
<b>Evaluation Agency:</b>		State				
<b>Evaluation Start Date:</b>		20070427				
<b>Evaluation Type Description:</b>		COMPLIANCE EVALUATION INSPECTION ON-SITE				
<b>Violation Short Description:</b>		TSD IS-General Facility Standards				
<b>Return to Compliance Date:</b>		20071029				
<b>Evaluation Agency:</b>		State				

<b>Map Key</b>	<b>Number of Records</b>	<b>Direction</b>	<b>Distance (mi/ft)</b>	<b>Elev/Diff (ft)</b>	<b>Site</b>	<b>DB</b>
<b>Evaluation Start Date:</b>		20070427				
<b>Evaluation Type Description:</b>		COMPLIANCE EVALUATION INSPECTION ON-SITE				
<b>Violation Short Description:</b>		Permit Condition or Requirement				
<b>Return to Compliance Date:</b>		20071029				
<b>Evaluation Agency:</b>		State				
<b>Evaluation Start Date:</b>		20060713				
<b>Evaluation Type Description:</b>		FINANCIAL RECORD REVIEW				
<b>Violation Short Description:</b>		TSD - Financial Requirements				
<b>Return to Compliance Date:</b>		20060818				
<b>Evaluation Agency:</b>		State				
<b>Evaluation Start Date:</b>		20060227				
<b>Evaluation Type Description:</b>		FINANCIAL RECORD REVIEW				
<b>Violation Short Description:</b>						
<b>Return to Compliance Date:</b>						
<b>Evaluation Agency:</b>		EPA Contractor/Grantee				
<b>Evaluation Start Date:</b>		20050629				
<b>Evaluation Type Description:</b>		FINANCIAL RECORD REVIEW				
<b>Violation Short Description:</b>						
<b>Return to Compliance Date:</b>						
<b>Evaluation Agency:</b>		State				
<b>Evaluation Start Date:</b>		20050616				
<b>Evaluation Type Description:</b>		COMPLIANCE EVALUATION INSPECTION ON-SITE				
<b>Violation Short Description:</b>						
<b>Return to Compliance Date:</b>						
<b>Evaluation Agency:</b>		State				
<b>Evaluation Start Date:</b>		20040914				
<b>Evaluation Type Description:</b>		OPERATION AND MAINTENANCE INSPECTION				
<b>Violation Short Description:</b>						
<b>Return to Compliance Date:</b>						
<b>Evaluation Agency:</b>		State				
<b>Evaluation Start Date:</b>		20030904				
<b>Evaluation Type Description:</b>		COMPLIANCE EVALUATION INSPECTION ON-SITE				
<b>Violation Short Description:</b>						
<b>Return to Compliance Date:</b>						
<b>Evaluation Agency:</b>		State				
<b>Evaluation Start Date:</b>		20030522				
<b>Evaluation Type Description:</b>		FINANCIAL RECORD REVIEW				
<b>Violation Short Description:</b>						
<b>Return to Compliance Date:</b>						
<b>Evaluation Agency:</b>		State				
<b>Evaluation Start Date:</b>		20020808				
<b>Evaluation Type Description:</b>		FINANCIAL RECORD REVIEW				
<b>Violation Short Description:</b>		TSD - Financial Requirements				
<b>Return to Compliance Date:</b>		20020911				
<b>Evaluation Agency:</b>		State				
<b>Evaluation Start Date:</b>		20020621				
<b>Evaluation Type Description:</b>		NON-FINANCIAL RECORD REVIEW				
<b>Violation Short Description:</b>						
<b>Return to Compliance Date:</b>						
<b>Evaluation Agency:</b>		State				
<b>Evaluation Start Date:</b>		20020522				
<b>Evaluation Type Description:</b>		NON-FINANCIAL RECORD REVIEW				
<b>Violation Short Description:</b>						
<b>Return to Compliance Date:</b>						
<b>Evaluation Agency:</b>		State				
<b>Evaluation Start Date:</b>		20020521				
<b>Evaluation Type Description:</b>		NON-FINANCIAL RECORD REVIEW				
<b>Violation Short Description:</b>						

<b>Map Key</b>	<b>Number of Records</b>	<b>Direction</b>	<b>Distance (mi/ft)</b>	<b>Elev/Diff (ft)</b>	<b>Site</b>	<b>DB</b>
<b>Return to Compliance Date:</b>						
<b>Evaluation Agency:</b>		State				
<b>Evaluation Start Date:</b>			20020311			
<b>Evaluation Type Description:</b>			NON-FINANCIAL RECORD REVIEW			
<b>Violation Short Description:</b>						
<b>Return to Compliance Date:</b>						
<b>Evaluation Agency:</b>		State				
<b>Evaluation Start Date:</b>			20020215			
<b>Evaluation Type Description:</b>			NON-FINANCIAL RECORD REVIEW			
<b>Violation Short Description:</b>						
<b>Return to Compliance Date:</b>						
<b>Evaluation Agency:</b>		State				
<b>Evaluation Start Date:</b>			20011206			
<b>Evaluation Type Description:</b>			NON-FINANCIAL RECORD REVIEW			
<b>Violation Short Description:</b>						
<b>Return to Compliance Date:</b>						
<b>Evaluation Agency:</b>		State				
<b>Evaluation Start Date:</b>			20010605			
<b>Evaluation Type Description:</b>			FINANCIAL RECORD REVIEW			
<b>Violation Short Description:</b>						
<b>Return to Compliance Date:</b>						
<b>Evaluation Agency:</b>		State				
<b>Evaluation Start Date:</b>			20010502			
<b>Evaluation Type Description:</b>			COMPLIANCE EVALUATION INSPECTION ON-SITE			
<b>Violation Short Description:</b>						
<b>Return to Compliance Date:</b>						
<b>Evaluation Agency:</b>		State				
<b>Evaluation Start Date:</b>			20010424			
<b>Evaluation Type Description:</b>			COMPLIANCE EVALUATION INSPECTION ON-SITE			
<b>Violation Short Description:</b>						
<b>Return to Compliance Date:</b>						
<b>Evaluation Agency:</b>		State				
<b>Evaluation Start Date:</b>			20010424			
<b>Evaluation Type Description:</b>			COMPLIANCE EVALUATION INSPECTION ON-SITE			
<b>Violation Short Description:</b>			Generators - General			
<b>Return to Compliance Date:</b>			20010424			
<b>Evaluation Agency:</b>			EPA-Initiated Oversight/Observation/Training Actions			
<b>Evaluation Start Date:</b>			20010424			
<b>Evaluation Type Description:</b>			COMPLIANCE EVALUATION INSPECTION ON-SITE			
<b>Violation Short Description:</b>			Generators - Records/Reporting			
<b>Return to Compliance Date:</b>			20010424			
<b>Evaluation Agency:</b>			EPA-Initiated Oversight/Observation/Training Actions			
<b>Evaluation Start Date:</b>			20010319			
<b>Evaluation Type Description:</b>			NON-FINANCIAL RECORD REVIEW			
<b>Violation Short Description:</b>						
<b>Return to Compliance Date:</b>						
<b>Evaluation Agency:</b>		State				
<b>Evaluation Start Date:</b>			20001211			
<b>Evaluation Type Description:</b>			FINANCIAL RECORD REVIEW			
<b>Violation Short Description:</b>			TSD - Financial Requirements			
<b>Return to Compliance Date:</b>			20010404			
<b>Evaluation Agency:</b>		State				
<b>Evaluation Start Date:</b>			20000914			
<b>Evaluation Type Description:</b>			NON-FINANCIAL RECORD REVIEW			
<b>Violation Short Description:</b>						
<b>Return to Compliance Date:</b>						
<b>Evaluation Agency:</b>		State				

<b>Map Key</b>	<b>Number of Records</b>	<b>Direction</b>	<b>Distance (mi/ft)</b>	<b>Elev/Diff (ft)</b>	<b>Site</b>	<b>DB</b>
<i>Evaluation Start Date:</i>			20000908			
<i>Evaluation Type Description:</i>			NON-FINANCIAL RECORD REVIEW			
<i>Violation Short Description:</i>						
<i>Return to Compliance Date:</i>						
<i>Evaluation Agency:</i>		State				
<i>Evaluation Start Date:</i>			20000724			
<i>Evaluation Type Description:</i>			NON-FINANCIAL RECORD REVIEW			
<i>Violation Short Description:</i>						
<i>Return to Compliance Date:</i>						
<i>Evaluation Agency:</i>		State				
<i>Evaluation Start Date:</i>			20000620			
<i>Evaluation Type Description:</i>			NON-FINANCIAL RECORD REVIEW			
<i>Violation Short Description:</i>						
<i>Return to Compliance Date:</i>						
<i>Evaluation Agency:</i>		State				
<i>Evaluation Start Date:</i>			20000510			
<i>Evaluation Type Description:</i>			FINANCIAL RECORD REVIEW			
<i>Violation Short Description:</i>						
<i>Return to Compliance Date:</i>						
<i>Evaluation Agency:</i>		State				
<i>Evaluation Start Date:</i>			20000503			
<i>Evaluation Type Description:</i>			COMPLIANCE EVALUATION INSPECTION ON-SITE			
<i>Violation Short Description:</i>						
<i>Return to Compliance Date:</i>						
<i>Evaluation Agency:</i>		State				
<i>Evaluation Start Date:</i>			20000417			
<i>Evaluation Type Description:</i>			NON-FINANCIAL RECORD REVIEW			
<i>Violation Short Description:</i>						
<i>Return to Compliance Date:</i>						
<i>Evaluation Agency:</i>		State				
<i>Evaluation Start Date:</i>			20000306			
<i>Evaluation Type Description:</i>			OPERATION AND MAINTENANCE INSPECTION			
<i>Violation Short Description:</i>						
<i>Return to Compliance Date:</i>						
<i>Evaluation Agency:</i>		State				
<i>Evaluation Start Date:</i>			20000120			
<i>Evaluation Type Description:</i>			NON-FINANCIAL RECORD REVIEW			
<i>Violation Short Description:</i>						
<i>Return to Compliance Date:</i>						
<i>Evaluation Agency:</i>		State				
<i>Evaluation Start Date:</i>			19991004			
<i>Evaluation Type Description:</i>			NON-FINANCIAL RECORD REVIEW			
<i>Violation Short Description:</i>			Generators - Pre-transport			
<i>Return to Compliance Date:</i>			19991004			
<i>Evaluation Agency:</i>		State				
<i>Evaluation Start Date:</i>			19990921			
<i>Evaluation Type Description:</i>			COMPLIANCE EVALUATION INSPECTION ON-SITE			
<i>Violation Short Description:</i>			Generators - Pre-transport			
<i>Return to Compliance Date:</i>			19991004			
<i>Evaluation Agency:</i>		State				
<i>Evaluation Start Date:</i>			19990427			
<i>Evaluation Type Description:</i>			FINANCIAL RECORD REVIEW			
<i>Violation Short Description:</i>						
<i>Return to Compliance Date:</i>						
<i>Evaluation Agency:</i>		State				
<i>Evaluation Start Date:</i>			19990127			
<i>Evaluation Type Description:</i>			GROUNDWATER MONITORING EVALUATION			
<i>Violation Short Description:</i>						



<b>Map Key</b>	<b>Number of Records</b>	<b>Direction</b>	<b>Distance (mi/ft)</b>	<b>Elev/Diff (ft)</b>	<b>Site</b>	<b>DB</b>
<b>Return to Compliance Date:</b>						
<b>Evaluation Agency:</b>		State				
<b>Evaluation Start Date:</b>		19980605				
<b>Evaluation Type Description:</b>		FINANCIAL RECORD REVIEW				
<b>Violation Short Description:</b>		TSD - Financial Requirements				
<b>Return to Compliance Date:</b>		19980625				
<b>Evaluation Agency:</b>		State				
<b>Evaluation Start Date:</b>		19980507				
<b>Evaluation Type Description:</b>		COMPLIANCE EVALUATION INSPECTION ON-SITE				
<b>Violation Short Description:</b>		Generators - Pre-transport				
<b>Return to Compliance Date:</b>		19980302				
<b>Evaluation Agency:</b>		State				
<b>Evaluation Start Date:</b>		19980302				
<b>Evaluation Type Description:</b>		NON-FINANCIAL RECORD REVIEW				
<b>Violation Short Description:</b>		Generators - Pre-transport				
<b>Return to Compliance Date:</b>		19980302				
<b>Evaluation Agency:</b>		State				
<b>Evaluation Start Date:</b>		19980218				
<b>Evaluation Type Description:</b>		COMPLIANCE EVALUATION INSPECTION ON-SITE				
<b>Violation Short Description:</b>		Generators - Pre-transport				
<b>Return to Compliance Date:</b>		19980302				
<b>Evaluation Agency:</b>		State				
<b>Evaluation Start Date:</b>		19971217				
<b>Evaluation Type Description:</b>		NON-FINANCIAL RECORD REVIEW				
<b>Violation Short Description:</b>						
<b>Return to Compliance Date:</b>						
<b>Evaluation Agency:</b>		State				
<b>Evaluation Start Date:</b>		19970910				
<b>Evaluation Type Description:</b>		NON-FINANCIAL RECORD REVIEW				
<b>Violation Short Description:</b>						
<b>Return to Compliance Date:</b>						
<b>Evaluation Agency:</b>		State				
<b>Evaluation Start Date:</b>		19970826				
<b>Evaluation Type Description:</b>		NON-FINANCIAL RECORD REVIEW				
<b>Violation Short Description:</b>		TSD - Financial Requirements				
<b>Return to Compliance Date:</b>		19970826				
<b>Evaluation Agency:</b>		State				
<b>Evaluation Start Date:</b>		19970804				
<b>Evaluation Type Description:</b>		FINANCIAL RECORD REVIEW				
<b>Violation Short Description:</b>		TSD - Financial Requirements				
<b>Return to Compliance Date:</b>		19970826				
<b>Evaluation Agency:</b>		State				
<b>Evaluation Start Date:</b>		19970613				
<b>Evaluation Type Description:</b>		NON-FINANCIAL RECORD REVIEW				
<b>Violation Short Description:</b>						
<b>Return to Compliance Date:</b>						
<b>Evaluation Agency:</b>		State				
<b>Evaluation Start Date:</b>		19970521				
<b>Evaluation Type Description:</b>		NON-FINANCIAL RECORD REVIEW				
<b>Violation Short Description:</b>		Generators - Records/Reporting				
<b>Return to Compliance Date:</b>		19970521				
<b>Evaluation Agency:</b>		State				
<b>Evaluation Start Date:</b>		19970521				
<b>Evaluation Type Description:</b>		NON-FINANCIAL RECORD REVIEW				
<b>Violation Short Description:</b>		Generators - Pre-transport				
<b>Return to Compliance Date:</b>		19970521				
<b>Evaluation Agency:</b>		State				

<b>Map Key</b>	<b>Number of Records</b>	<b>Direction</b>	<b>Distance (mi/ft)</b>	<b>Elev/Diff (ft)</b>	<b>Site</b>	<b>DB</b>
<b>Evaluation Start Date:</b>		19970430				
<b>Evaluation Type Description:</b>		COMPLIANCE EVALUATION INSPECTION ON-SITE				
<b>Violation Short Description:</b>		Generators - Pre-transport				
<b>Return to Compliance Date:</b>		19970521				
<b>Evaluation Agency:</b>		State				
<b>Evaluation Start Date:</b>		19970430				
<b>Evaluation Type Description:</b>		COMPLIANCE EVALUATION INSPECTION ON-SITE				
<b>Violation Short Description:</b>		Generators - Records/Reporting				
<b>Return to Compliance Date:</b>		19970521				
<b>Evaluation Agency:</b>		State				
<b>Evaluation Start Date:</b>		19970429				
<b>Evaluation Type Description:</b>		COMPLIANCE EVALUATION INSPECTION ON-SITE				
<b>Violation Short Description:</b>		Generators - Records/Reporting				
<b>Return to Compliance Date:</b>		19970521				
<b>Evaluation Agency:</b>		EPA				
<b>Evaluation Start Date:</b>		19970121				
<b>Evaluation Type Description:</b>		OPERATION AND MAINTENANCE INSPECTION				
<b>Violation Short Description:</b>						
<b>Return to Compliance Date:</b>						
<b>Evaluation Agency:</b>		State				
<b>Evaluation Start Date:</b>		19961113				
<b>Evaluation Type Description:</b>		NON-FINANCIAL RECORD REVIEW				
<b>Violation Short Description:</b>		Generators - Pre-transport				
<b>Return to Compliance Date:</b>		19961113				
<b>Evaluation Agency:</b>		State				
<b>Evaluation Start Date:</b>		19961113				
<b>Evaluation Type Description:</b>		NON-FINANCIAL RECORD REVIEW				
<b>Violation Short Description:</b>		Generators - General				
<b>Return to Compliance Date:</b>		19961113				
<b>Evaluation Agency:</b>		State				
<b>Evaluation Start Date:</b>		19960920				
<b>Evaluation Type Description:</b>		NON-FINANCIAL RECORD REVIEW				
<b>Violation Short Description:</b>						
<b>Return to Compliance Date:</b>						
<b>Evaluation Agency:</b>		State				
<b>Evaluation Start Date:</b>		19960916				
<b>Evaluation Type Description:</b>		COMPLIANCE EVALUATION INSPECTION ON-SITE				
<b>Violation Short Description:</b>		Generators - Pre-transport				
<b>Return to Compliance Date:</b>		19961113				
<b>Evaluation Agency:</b>		State				
<b>Evaluation Start Date:</b>		19960916				
<b>Evaluation Type Description:</b>		COMPLIANCE EVALUATION INSPECTION ON-SITE				
<b>Violation Short Description:</b>		Generators - General				
<b>Return to Compliance Date:</b>		19961113				
<b>Evaluation Agency:</b>		State				
<b>Evaluation Start Date:</b>		19960905				
<b>Evaluation Type Description:</b>		NON-FINANCIAL RECORD REVIEW				
<b>Violation Short Description:</b>		TSD - Financial Requirements				
<b>Return to Compliance Date:</b>		19960905				
<b>Evaluation Agency:</b>		State				
<b>Evaluation Start Date:</b>		19960813				
<b>Evaluation Type Description:</b>		NON-FINANCIAL RECORD REVIEW				
<b>Violation Short Description:</b>						
<b>Return to Compliance Date:</b>						
<b>Evaluation Agency:</b>		State				
<b>Evaluation Start Date:</b>		19960724				
<b>Evaluation Type Description:</b>		NON-FINANCIAL RECORD REVIEW				
<b>Violation Short Description:</b>						

<b>Map Key</b>	<b>Number of Records</b>	<b>Direction</b>	<b>Distance (mi/ft)</b>	<b>Elev/Diff (ft)</b>	<b>Site</b>	<b>DB</b>
<b>Return to Compliance Date:</b>						
<b>Evaluation Agency:</b>		State				
<b>Evaluation Start Date:</b>		19960717				
<b>Evaluation Type Description:</b>		NON-FINANCIAL RECORD REVIEW				
<b>Violation Short Description:</b>		TSD - Financial Requirements				
<b>Return to Compliance Date:</b>		19960905				
<b>Evaluation Agency:</b>		State				
<b>Evaluation Start Date:</b>		19960717				
<b>Evaluation Type Description:</b>		NON-FINANCIAL RECORD REVIEW				
<b>Violation Short Description:</b>		TSD - Financial Requirements				
<b>Return to Compliance Date:</b>		19960717				
<b>Evaluation Agency:</b>		State				
<b>Evaluation Start Date:</b>		19960712				
<b>Evaluation Type Description:</b>		NON-FINANCIAL RECORD REVIEW				
<b>Violation Short Description:</b>						
<b>Return to Compliance Date:</b>						
<b>Evaluation Agency:</b>		State				
<b>Evaluation Start Date:</b>		19960528				
<b>Evaluation Type Description:</b>		FINANCIAL RECORD REVIEW				
<b>Violation Short Description:</b>		TSD - Financial Requirements				
<b>Return to Compliance Date:</b>		19960905				
<b>Evaluation Agency:</b>		State				
<b>Evaluation Start Date:</b>		19960528				
<b>Evaluation Type Description:</b>		FINANCIAL RECORD REVIEW				
<b>Violation Short Description:</b>		TSD - Financial Requirements				
<b>Return to Compliance Date:</b>		19960717				
<b>Evaluation Agency:</b>		State				
<b>Evaluation Start Date:</b>		19960306				
<b>Evaluation Type Description:</b>		NOT A SIGNIFICANT NON-COMPLIER				
<b>Violation Short Description:</b>						
<b>Return to Compliance Date:</b>						
<b>Evaluation Agency:</b>		State				
<b>Evaluation Start Date:</b>		19960215				
<b>Evaluation Type Description:</b>		NON-FINANCIAL RECORD REVIEW				
<b>Violation Short Description:</b>						
<b>Return to Compliance Date:</b>						
<b>Evaluation Agency:</b>		State				
<b>Evaluation Start Date:</b>		19951205				
<b>Evaluation Type Description:</b>		NON-FINANCIAL RECORD REVIEW				
<b>Violation Short Description:</b>						
<b>Return to Compliance Date:</b>						
<b>Evaluation Agency:</b>		State				
<b>Evaluation Start Date:</b>		19951204				
<b>Evaluation Type Description:</b>		NON-FINANCIAL RECORD REVIEW				
<b>Violation Short Description:</b>						
<b>Return to Compliance Date:</b>						
<b>Evaluation Agency:</b>		State				
<b>Evaluation Start Date:</b>		19951103				
<b>Evaluation Type Description:</b>		NON-FINANCIAL RECORD REVIEW				
<b>Violation Short Description:</b>						
<b>Return to Compliance Date:</b>						
<b>Evaluation Agency:</b>		State				
<b>Evaluation Start Date:</b>		19950724				
<b>Evaluation Type Description:</b>		NON-FINANCIAL RECORD REVIEW				
<b>Violation Short Description:</b>						
<b>Return to Compliance Date:</b>						
<b>Evaluation Agency:</b>		State				

<b>Map Key</b>	<b>Number of Records</b>	<b>Direction</b>	<b>Distance (mi/ft)</b>	<b>Elev/Diff (ft)</b>	<b>Site</b>	<b>DB</b>
<i>Evaluation Start Date:</i>			19950714			
<i>Evaluation Type Description:</i>			NON-FINANCIAL RECORD REVIEW			
<i>Violation Short Description:</i>						
<i>Return to Compliance Date:</i>						
<i>Evaluation Agency:</i>		State				
<i>Evaluation Start Date:</i>			19950629			
<i>Evaluation Type Description:</i>			NON-FINANCIAL RECORD REVIEW			
<i>Violation Short Description:</i>						
<i>Return to Compliance Date:</i>						
<i>Evaluation Agency:</i>		State				
<i>Evaluation Start Date:</i>			19950620			
<i>Evaluation Type Description:</i>			FINANCIAL RECORD REVIEW			
<i>Violation Short Description:</i>						
<i>Return to Compliance Date:</i>						
<i>Evaluation Agency:</i>		State				
<i>Evaluation Start Date:</i>			19950315			
<i>Evaluation Type Description:</i>			NON-FINANCIAL RECORD REVIEW			
<i>Violation Short Description:</i>						
<i>Return to Compliance Date:</i>						
<i>Evaluation Agency:</i>		State				
<i>Evaluation Start Date:</i>			19950306			
<i>Evaluation Type Description:</i>			NON-FINANCIAL RECORD REVIEW			
<i>Violation Short Description:</i>						
<i>Return to Compliance Date:</i>						
<i>Evaluation Agency:</i>		State				
<i>Evaluation Start Date:</i>			19941019			
<i>Evaluation Type Description:</i>			OPERATION AND MAINTENANCE INSPECTION			
<i>Violation Short Description:</i>						
<i>Return to Compliance Date:</i>						
<i>Evaluation Agency:</i>		State				
<i>Evaluation Start Date:</i>			19941011			
<i>Evaluation Type Description:</i>			NON-FINANCIAL RECORD REVIEW			
<i>Violation Short Description:</i>						
<i>Return to Compliance Date:</i>						
<i>Evaluation Agency:</i>		State				
<i>Evaluation Start Date:</i>			19941004			
<i>Evaluation Type Description:</i>			NON-FINANCIAL RECORD REVIEW			
<i>Violation Short Description:</i>			Generators - General			
<i>Return to Compliance Date:</i>			19941004			
<i>Evaluation Agency:</i>		State				
<i>Evaluation Start Date:</i>			19940801			
<i>Evaluation Type Description:</i>			NON-FINANCIAL RECORD REVIEW			
<i>Violation Short Description:</i>						
<i>Return to Compliance Date:</i>						
<i>Evaluation Agency:</i>		State				
<i>Evaluation Start Date:</i>			19940707			
<i>Evaluation Type Description:</i>			COMPLIANCE EVALUATION INSPECTION ON-SITE			
<i>Violation Short Description:</i>			Generators - General			
<i>Return to Compliance Date:</i>			19941004			
<i>Evaluation Agency:</i>		State				
<i>Evaluation Start Date:</i>			19940706			
<i>Evaluation Type Description:</i>			NON-FINANCIAL RECORD REVIEW			
<i>Violation Short Description:</i>						
<i>Return to Compliance Date:</i>						
<i>Evaluation Agency:</i>		State				
<i>Evaluation Start Date:</i>			19940622			
<i>Evaluation Type Description:</i>			FINANCIAL RECORD REVIEW			
<i>Violation Short Description:</i>						

<b>Map Key</b>	<b>Number of Records</b>	<b>Direction</b>	<b>Distance (mi/ft)</b>	<b>Elev/Diff (ft)</b>	<b>Site</b>	<b>DB</b>
<b>Return to Compliance Date:</b> <b>Evaluation Agency:</b>		State				
<b>Evaluation Start Date:</b> <b>Evaluation Type Description:</b> <b>Violation Short Description:</b> <b>Return to Compliance Date:</b> <b>Evaluation Agency:</b>		19940420 CASE DEVELOPMENT INSPECTION				
<b>Evaluation Start Date:</b> <b>Evaluation Type Description:</b> <b>Violation Short Description:</b> <b>Return to Compliance Date:</b> <b>Evaluation Agency:</b>		19940301 NON-FINANCIAL RECORD REVIEW			EPA-Initiated Oversight/Observation/Training Actions	
<b>Evaluation Start Date:</b> <b>Evaluation Type Description:</b> <b>Violation Short Description:</b> <b>Return to Compliance Date:</b> <b>Evaluation Agency:</b>		19940222 FINANCIAL RECORD REVIEW			TSD - Financial Requirements	
<b>Evaluation Start Date:</b> <b>Evaluation Type Description:</b> <b>Violation Short Description:</b> <b>Return to Compliance Date:</b> <b>Evaluation Agency:</b>		19940222 State				
<b>Evaluation Start Date:</b> <b>Evaluation Type Description:</b> <b>Violation Short Description:</b> <b>Return to Compliance Date:</b> <b>Evaluation Agency:</b>		19940201 NON-FINANCIAL RECORD REVIEW				
<b>Evaluation Start Date:</b> <b>Evaluation Type Description:</b> <b>Violation Short Description:</b> <b>Return to Compliance Date:</b> <b>Evaluation Agency:</b>		19940103 FINANCIAL RECORD REVIEW			TSD - Financial Requirements	
<b>Evaluation Start Date:</b> <b>Evaluation Type Description:</b> <b>Violation Short Description:</b> <b>Return to Compliance Date:</b> <b>Evaluation Agency:</b>		19931026 OPERATION AND MAINTENANCE INSPECTION				
<b>Evaluation Start Date:</b> <b>Evaluation Type Description:</b> <b>Violation Short Description:</b> <b>Return to Compliance Date:</b> <b>Evaluation Agency:</b>		19931021 NON-FINANCIAL RECORD REVIEW				
<b>Evaluation Start Date:</b> <b>Evaluation Type Description:</b> <b>Violation Short Description:</b> <b>Return to Compliance Date:</b> <b>Evaluation Agency:</b>		19930609 FINANCIAL RECORD REVIEW			TSD - Financial Requirements	
<b>Evaluation Start Date:</b> <b>Evaluation Type Description:</b> <b>Violation Short Description:</b> <b>Return to Compliance Date:</b> <b>Evaluation Agency:</b>		19930517 NON-FINANCIAL RECORD REVIEW				
<b>Evaluation Start Date:</b> <b>Evaluation Type Description:</b> <b>Violation Short Description:</b> <b>Return to Compliance Date:</b> <b>Evaluation Agency:</b>		19930510 COMPLIANCE EVALUATION INSPECTION ON-SITE				
<b>Evaluation Start Date:</b> <b>Evaluation Type Description:</b> <b>Violation Short Description:</b> <b>Return to Compliance Date:</b> <b>Evaluation Agency:</b>		19930302 NON-FINANCIAL RECORD REVIEW			TSD IS-Ground-Water Monitoring	
<b>Evaluation Start Date:</b> <b>Evaluation Type Description:</b> <b>Violation Short Description:</b> <b>Return to Compliance Date:</b> <b>Evaluation Agency:</b>		19960306 State				

<b>Map Key</b>	<b>Number of Records</b>	<b>Direction</b>	<b>Distance (mi/ft)</b>	<b>Elev/Diff (ft)</b>	<b>Site</b>	<b>DB</b>
<b>Evaluation Start Date:</b>			19930218			
<b>Evaluation Type Description:</b>			NON-FINANCIAL RECORD REVIEW			
<b>Violation Short Description:</b>						
<b>Return to Compliance Date:</b>						
<b>Evaluation Agency:</b>		State				
<b>Evaluation Start Date:</b>			19921026			
<b>Evaluation Type Description:</b>			NON-FINANCIAL RECORD REVIEW			
<b>Violation Short Description:</b>						
<b>Return to Compliance Date:</b>						
<b>Evaluation Agency:</b>		State				
<b>Evaluation Start Date:</b>			19921015			
<b>Evaluation Type Description:</b>			GROUNDWATER MONITORING EVALUATION			
<b>Violation Short Description:</b>						
<b>Return to Compliance Date:</b>						
<b>Evaluation Agency:</b>		State				
<b>Evaluation Start Date:</b>			19921014			
<b>Evaluation Type Description:</b>			COMPLIANCE EVALUATION INSPECTION ON-SITE			
<b>Violation Short Description:</b>			TSD - Financial Requirements			
<b>Return to Compliance Date:</b>			19930331			
<b>Evaluation Agency:</b>		State				
<b>Evaluation Start Date:</b>			19921014			
<b>Evaluation Type Description:</b>			COMPLIANCE EVALUATION INSPECTION ON-SITE			
<b>Violation Short Description:</b>			TSD - Financial Requirements			
<b>Return to Compliance Date:</b>			19930524			
<b>Evaluation Agency:</b>		State				
<b>Evaluation Start Date:</b>			19921014			
<b>Evaluation Type Description:</b>			COMPLIANCE EVALUATION INSPECTION ON-SITE			
<b>Violation Short Description:</b>			Generators - Pre-transport			
<b>Return to Compliance Date:</b>			19930201			
<b>Evaluation Agency:</b>		State				
<b>Evaluation Start Date:</b>			19921014			
<b>Evaluation Type Description:</b>			COMPLIANCE EVALUATION INSPECTION ON-SITE			
<b>Violation Short Description:</b>			Generators - Pre-transport			
<b>Return to Compliance Date:</b>			19930428			
<b>Evaluation Agency:</b>		State				
<b>Evaluation Start Date:</b>			19921014			
<b>Evaluation Type Description:</b>			COMPLIANCE EVALUATION INSPECTION ON-SITE			
<b>Violation Short Description:</b>			TSD - Financial Requirements			
<b>Return to Compliance Date:</b>			19930201			
<b>Evaluation Agency:</b>		State				
<b>Evaluation Start Date:</b>			19920602			
<b>Evaluation Type Description:</b>			FINANCIAL RECORD REVIEW			
<b>Violation Short Description:</b>						
<b>Return to Compliance Date:</b>						
<b>Evaluation Agency:</b>		State				
<b>Evaluation Start Date:</b>			19920508			
<b>Evaluation Type Description:</b>			NON-FINANCIAL RECORD REVIEW			
<b>Violation Short Description:</b>						
<b>Return to Compliance Date:</b>						
<b>Evaluation Agency:</b>		State				
<b>Evaluation Start Date:</b>			19920507			
<b>Evaluation Type Description:</b>			NON-FINANCIAL RECORD REVIEW			
<b>Violation Short Description:</b>						
<b>Return to Compliance Date:</b>						
<b>Evaluation Agency:</b>		State				
<b>Evaluation Start Date:</b>			19920312			
<b>Evaluation Type Description:</b>			NON-FINANCIAL RECORD REVIEW			
<b>Violation Short Description:</b>						

<b>Map Key</b>	<b>Number of Records</b>	<b>Direction</b>	<b>Distance (mi/ft)</b>	<b>Elev/Diff (ft)</b>	<b>Site</b>	<b>DB</b>
<b>Return to Compliance Date:</b> <b>Evaluation Agency:</b>		State				
<b>Evaluation Start Date:</b> <b>Evaluation Type Description:</b> <b>Violation Short Description:</b> <b>Return to Compliance Date:</b> <b>Evaluation Agency:</b>		19920303 NON-FINANCIAL RECORD REVIEW				
<b>Evaluation Start Date:</b> <b>Evaluation Type Description:</b> <b>Violation Short Description:</b> <b>Return to Compliance Date:</b> <b>Evaluation Agency:</b>		19920226 NOT A SIGNIFICANT NON-COMPLIER				
<b>Evaluation Start Date:</b> <b>Evaluation Type Description:</b> <b>Violation Short Description:</b> <b>Return to Compliance Date:</b> <b>Evaluation Agency:</b>		19911126 NON-FINANCIAL RECORD REVIEW				
<b>Evaluation Start Date:</b> <b>Evaluation Type Description:</b> <b>Violation Short Description:</b> <b>Return to Compliance Date:</b> <b>Evaluation Agency:</b>		19911030 COMPLIANCE EVALUATION INSPECTION ON-SITE				
<b>Evaluation Start Date:</b> <b>Evaluation Type Description:</b> <b>Violation Short Description:</b> <b>Return to Compliance Date:</b> <b>Evaluation Agency:</b>		19911024 GROUNDWATER MONITORING EVALUATION TSD - Preparedness and Prevention 19960306				
<b>Evaluation Start Date:</b> <b>Evaluation Type Description:</b> <b>Violation Short Description:</b> <b>Return to Compliance Date:</b> <b>Evaluation Agency:</b>		19911017 FOCUSED COMPLIANCE INSPECTION				
<b>Evaluation Start Date:</b> <b>Evaluation Type Description:</b> <b>Violation Short Description:</b> <b>Return to Compliance Date:</b> <b>Evaluation Agency:</b>		19911002 NON-FINANCIAL RECORD REVIEW				
<b>Evaluation Start Date:</b> <b>Evaluation Type Description:</b> <b>Violation Short Description:</b> <b>Return to Compliance Date:</b> <b>Evaluation Agency:</b>		19910729 SIGNIFICANT NON-COMPLIER				
<b>Evaluation Start Date:</b> <b>Evaluation Type Description:</b> <b>Violation Short Description:</b> <b>Return to Compliance Date:</b> <b>Evaluation Agency:</b>		19910729 NON-FINANCIAL RECORD REVIEW TSD IS-Ground-Water Monitoring 19960306				
<b>Evaluation Start Date:</b> <b>Evaluation Type Description:</b> <b>Violation Short Description:</b> <b>Return to Compliance Date:</b> <b>Evaluation Agency:</b>		19910606 FINANCIAL RECORD REVIEW				
<b>Evaluation Start Date:</b> <b>Evaluation Type Description:</b> <b>Violation Short Description:</b> <b>Return to Compliance Date:</b> <b>Evaluation Agency:</b>		19910530 NON-FINANCIAL RECORD REVIEW				

<b>Map Key</b>	<b>Number of Records</b>	<b>Direction</b>	<b>Distance (mi/ft)</b>	<b>Elev/Diff (ft)</b>	<b>Site</b>	<b>DB</b>
<b>Evaluation Start Date:</b>			19910426			
<b>Evaluation Type Description:</b>			NON-FINANCIAL RECORD REVIEW			
<b>Violation Short Description:</b>			TSD IS-Ground-Water Monitoring			
<b>Return to Compliance Date:</b>			19960306			
<b>Evaluation Agency:</b>			State			
<b>Evaluation Start Date:</b>			19910426			
<b>Evaluation Type Description:</b>			SIGNIFICANT NON-COMPLIER			
<b>Violation Short Description:</b>						
<b>Return to Compliance Date:</b>						
<b>Evaluation Agency:</b>			State			
<b>Evaluation Start Date:</b>			19910326			
<b>Evaluation Type Description:</b>			COMPLIANCE EVALUATION INSPECTION ON-SITE			
<b>Violation Short Description:</b>			TSD - Closure/Post-Closure			
<b>Return to Compliance Date:</b>			19920226			
<b>Evaluation Agency:</b>			State			
<b>Evaluation Start Date:</b>			19910326			
<b>Evaluation Type Description:</b>			SIGNIFICANT NON-COMPLIER			
<b>Violation Short Description:</b>						
<b>Return to Compliance Date:</b>						
<b>Evaluation Agency:</b>			State			
<b>Evaluation Start Date:</b>			19910326			
<b>Evaluation Type Description:</b>			COMPLIANCE EVALUATION INSPECTION ON-SITE			
<b>Violation Short Description:</b>			TSD - Surface Impoundment Standards			
<b>Return to Compliance Date:</b>			19920226			
<b>Evaluation Agency:</b>			State			
<b>Evaluation Start Date:</b>			19910326			
<b>Evaluation Type Description:</b>			COMPLIANCE EVALUATION INSPECTION ON-SITE			
<b>Violation Short Description:</b>			LDR - General			
<b>Return to Compliance Date:</b>			19920226			
<b>Evaluation Agency:</b>			State			
<b>Evaluation Start Date:</b>			19910101			
<b>Evaluation Type Description:</b>			NON-FINANCIAL RECORD REVIEW			
<b>Violation Short Description:</b>						
<b>Return to Compliance Date:</b>						
<b>Evaluation Agency:</b>			State			
<b>Evaluation Start Date:</b>			19901010			
<b>Evaluation Type Description:</b>			COMPLIANCE EVALUATION INSPECTION ON-SITE			
<b>Violation Short Description:</b>			TSD IS-Ground-Water Monitoring			
<b>Return to Compliance Date:</b>			19910315			
<b>Evaluation Agency:</b>			State			
<b>Evaluation Start Date:</b>			19900727			
<b>Evaluation Type Description:</b>			NON-FINANCIAL RECORD REVIEW			
<b>Violation Short Description:</b>			TSD IS-Ground-Water Monitoring			
<b>Return to Compliance Date:</b>			19901127			
<b>Evaluation Agency:</b>			State			
<b>Evaluation Start Date:</b>			19900726			
<b>Evaluation Type Description:</b>			NON-FINANCIAL RECORD REVIEW			
<b>Violation Short Description:</b>			TSD IS-Ground-Water Monitoring			
<b>Return to Compliance Date:</b>			19901127			
<b>Evaluation Agency:</b>			State			
<b>Evaluation Start Date:</b>			19900502			
<b>Evaluation Type Description:</b>			FINANCIAL RECORD REVIEW			
<b>Violation Short Description:</b>						
<b>Return to Compliance Date:</b>						
<b>Evaluation Agency:</b>			State			
<b>Evaluation Start Date:</b>			19900329			
<b>Evaluation Type Description:</b>			COMPLIANCE EVALUATION INSPECTION ON-SITE			
<b>Violation Short Description:</b>						



<b>Map Key</b>	<b>Number of Records</b>	<b>Direction</b>	<b>Distance (mi/ft)</b>	<b>Elev/Diff (ft)</b>	<b>Site</b>	<b>DB</b>
<b>Return to Compliance Date:</b>						
<b>Evaluation Agency:</b>		State				
<b>Evaluation Start Date:</b>		19891031				
<b>Evaluation Type Description:</b>		GROUNDWATER MONITORING EVALUATION				
<b>Violation Short Description:</b>		TSD IS-Ground-Water Monitoring				
<b>Return to Compliance Date:</b>		19901127				
<b>Evaluation Agency:</b>		State				
<b>Evaluation Start Date:</b>		19890412				
<b>Evaluation Type Description:</b>		FINANCIAL RECORD REVIEW				
<b>Violation Short Description:</b>						
<b>Return to Compliance Date:</b>						
<b>Evaluation Agency:</b>		State				
<b>Evaluation Start Date:</b>		19890223				
<b>Evaluation Type Description:</b>		COMPLIANCE EVALUATION INSPECTION ON-SITE				
<b>Violation Short Description:</b>						
<b>Return to Compliance Date:</b>						
<b>Evaluation Agency:</b>		State				
<b>Evaluation Start Date:</b>		19881124				
<b>Evaluation Type Description:</b>		FOCUSED COMPLIANCE INSPECTION				
<b>Violation Short Description:</b>						
<b>Return to Compliance Date:</b>						
<b>Evaluation Agency:</b>		State				
<b>Evaluation Start Date:</b>		19881121				
<b>Evaluation Type Description:</b>		FOCUSED COMPLIANCE INSPECTION				
<b>Violation Short Description:</b>						
<b>Return to Compliance Date:</b>						
<b>Evaluation Agency:</b>		State				
<b>Evaluation Start Date:</b>		19881101				
<b>Evaluation Type Description:</b>		FINANCIAL RECORD REVIEW				
<b>Violation Short Description:</b>						
<b>Return to Compliance Date:</b>						
<b>Evaluation Agency:</b>		State				
<b>Evaluation Start Date:</b>		19880824				
<b>Evaluation Type Description:</b>		FOCUSED COMPLIANCE INSPECTION				
<b>Violation Short Description:</b>						
<b>Return to Compliance Date:</b>						
<b>Evaluation Agency:</b>		State				
<b>Evaluation Start Date:</b>		19880824				
<b>Evaluation Type Description:</b>		COMPLIANCE EVALUATION INSPECTION ON-SITE				
<b>Violation Short Description:</b>		TSD - General				
<b>Return to Compliance Date:</b>		19881029				
<b>Evaluation Agency:</b>		State				
<b>Evaluation Start Date:</b>		19880518				
<b>Evaluation Type Description:</b>		FOCUSED COMPLIANCE INSPECTION				
<b>Violation Short Description:</b>						
<b>Return to Compliance Date:</b>						
<b>Evaluation Agency:</b>		State				
<b>Evaluation Start Date:</b>		19880510				
<b>Evaluation Type Description:</b>		FINANCIAL RECORD REVIEW				
<b>Violation Short Description:</b>						
<b>Return to Compliance Date:</b>						
<b>Evaluation Agency:</b>		State				
<b>Evaluation Start Date:</b>		19870319				
<b>Evaluation Type Description:</b>		FINANCIAL RECORD REVIEW				
<b>Violation Short Description:</b>		TSD - Financial Requirements				
<b>Return to Compliance Date:</b>		19870831				
<b>Evaluation Agency:</b>		State				

<b>Map Key</b>	<b>Number of Records</b>	<b>Direction</b>	<b>Distance (mi/ft)</b>	<b>Elev/Diff (ft)</b>	<b>Site</b>	<b>DB</b>
<b>Evaluation Start Date:</b>			19870319			
<b>Evaluation Type Description:</b>			FINANCIAL RECORD REVIEW			
<b>Violation Short Description:</b>			TSD - Financial Requirements			
<b>Return to Compliance Date:</b>			19870430			
<b>Evaluation Agency:</b>			State			
<b>Evaluation Start Date:</b>			19860219			
<b>Evaluation Type Description:</b>			GROUNDWATER MONITORING EVALUATION			
<b>Violation Short Description:</b>						
<b>Return to Compliance Date:</b>						
<b>Evaluation Agency:</b>			EPA Contractor/Grantee			
<b>Evaluation Start Date:</b>			19860123			
<b>Evaluation Type Description:</b>			COMPLIANCE EVALUATION INSPECTION ON-SITE			
<b>Violation Short Description:</b>			TSD IS-Ground-Water Monitoring			
<b>Return to Compliance Date:</b>			19870831			
<b>Evaluation Agency:</b>			EPA			
<b>Evaluation Start Date:</b>			19850801			
<b>Evaluation Type Description:</b>			NON-FINANCIAL RECORD REVIEW			
<b>Violation Short Description:</b>			TSD IS-Ground-Water Monitoring			
<b>Return to Compliance Date:</b>			19870831			
<b>Evaluation Agency:</b>			EPA			
<b><u>Handler Summary</u></b>						
<b>Importer Activity:</b>			No			
<b>Mixed Waste Generator:</b>			No			
<b>Transporter Activity:</b>			No			
<b>Transfer Facility:</b>			No			
<b>Onsite Burner:</b>			No			
<b>Smelting, Melting and Refining:</b>			No			
<b>Underground Injection Control:</b>			No			
<b>Commercial TSD:</b>			No			
<b>Used Oil Transporter:</b>			No			
<b>Used Oil Transfer Facility:</b>			No			
<b>Used Oil Processor:</b>			Yes			
<b>Used Oil Refiner:</b>			No			
<b>Used Oil Burner:</b>			No			
<b>Used Oil Market Burner:</b>			No			
<b>Used Oil Spec Marketer:</b>			No			
<b><u>Hazardous Waste Handler Details</u></b>						
<b>Sequence No:</b>			1			
<b>Receive Date:</b>			19880416			
<b>Handler Name:</b>			US STEEL FAIRFIELD WORKS			
<b>Federal Waste Generator Code:</b>			N			
<b>Generator Code Description:</b>			Not a Generator, Verified			
<b>Source Type:</b>			Part A			
<b><u>Waste Code Details</u></b>						
<b>Hazardous Waste Code:</b>			D007			
<b>Waste Code Description:</b>			CHROMIUM			
<b>Hazardous Waste Code:</b>			F002			
<b>Waste Code Description:</b>			THE FOLLOWING SPENT HALOGENATED SOLVENTS: TETRACHLOROETHYLENE, METHYLENE CHLORIDE, TRICHLOROETHYLENE, 1,1,1-TRICHLOROETHANE, CHLOROENZENE, 1,1,2-TRICHLORO-1,2,2-TRIFLUOROETHANE, ORTHO-DICHLOROBENZENE, TRICHLOROFLUOROMETHANE, AND 1,1,2, TRICHLOROETHANE; ALL SPENT SOLVENT MIXTURES/BLENDS CONTAINING, BEFORE USE, A TOTAL OF TEN PERCENT OR MORE (BY VOLUME) OF ONE OR MORE OF THE ABOVE HALOGENATED SOLVENTS OR THOSE SOLVENTS LISTED IN F001, F004, AND F005; AND STILL BOTTOMS FROM THE RECOVERY OF THESE SPENT SOLVENTS AND SPENT SOLVENT MIXTURES.			
<b>Hazardous Waste Code:</b>			F003			

<b>Map Key</b>	<b>Number of Records</b>	<b>Direction</b>	<b>Distance (mi/ft)</b>	<b>Elev/Diff (ft)</b>	<b>Site</b>	<b>DB</b>
----------------	--------------------------	------------------	-------------------------	-----------------------	-------------	-----------

**Waste Code Description:** THE FOLLOWING SPENT NONHALOGENATED SOLVENTS: XYLENE, ACETONE, ETHYL ACETATE, ETHYL BENZENE, ETHYL ETHER, METHYL ISOBUTYL KETONE, N-BUTYL ALCOHOL, CYCLOHEXANONE, AND METHANOL; ALL SPENT SOLVENT MIXTURES/BLENDS CONTAINING, BEFORE USE, ONLY THE ABOVE SPENT NONHALOGENATED SOLVENTS; AND ALL SPENT SOLVENT MIXTURES/BLENDS CONTAINING, BEFORE USE, ONE OR MORE OF THE ABOVE NONHALOGENATED SOLVENTS, AND A TOTAL OF TEN PERCENT OR MORE (BY VOLUME) OF ONE OR MORE OF THOSE SOLVENTS LISTED IN F001, F002, F004, AND F005; AND STILL BOTTOMS FROM THE RECOVERY OF THESE SPENT SOLVENTS AND SPENT SOLVENT MIXTURES.

**Hazardous Waste Code:** K062  
**Waste Code Description:** SPENT PICKLE LIQUOR FROM STEEL FINISHING OPERATIONS OF PLANTS THAT PRODUCE IRON OR STEEL.

**Hazardous Waste Code:** K087  
**Waste Code Description:** DECANter TANK TAR SLUDGE FROM COKING OPERATIONS.

**Hazardous Waste Handler Details**

**Sequence No:** 1  
**Receive Date:** 19900302  
**Handler Name:** U. S. STEEL- FAIRFIELD WORKS  
**Federal Waste Generator Code:** 1  
**Generator Code Description:** Large Quantity Generator  
**Source Type:** Annual/Biennial Report

**Hazardous Waste Handler Details**

**Sequence No:** 1  
**Receive Date:** 19920203  
**Handler Name:** US STEEL FAIRFIELD WORKS  
**Federal Waste Generator Code:** 1  
**Generator Code Description:** Large Quantity Generator  
**Source Type:** Implementer

**Hazardous Waste Handler Details**

**Sequence No:** 2  
**Receive Date:** 19920228  
**Handler Name:** U S STEEL, FAIRFIELD WORKS  
**Federal Waste Generator Code:** 1  
**Generator Code Description:** Large Quantity Generator  
**Source Type:** Annual/Biennial Report

**Hazardous Waste Handler Details**

**Sequence No:** 3  
**Receive Date:** 19940228  
**Handler Name:** U.S. STEEL, FAIRFIELD WORKS  
**Federal Waste Generator Code:** 1  
**Generator Code Description:** Large Quantity Generator  
**Source Type:** Annual/Biennial Report

**Hazardous Waste Handler Details**

**Sequence No:** 4  
**Receive Date:** 19960227  
**Handler Name:** U. S. STEEL-FAIRFIELD WORKS  
**Federal Waste Generator Code:** 1  
**Generator Code Description:** Large Quantity Generator  
**Source Type:** Annual/Biennial Report

**Hazardous Waste Handler Details**

<b>Map Key</b>	<b>Number of Records</b>	<b>Direction</b>	<b>Distance (mi/ft)</b>	<b>Elev/Diff (ft)</b>	<b>Site</b>	<b>DB</b>
----------------	--------------------------	------------------	-------------------------	-----------------------	-------------	-----------

**Sequence No:** 5  
**Receive Date:** 19980224  
**Handler Name:** US STEEL FAIRFIELD WORKS  
**Federal Waste Generator Code:** 1  
**Generator Code Description:** Large Quantity Generator  
**Source Type:** Annual/Biennial Report

**Hazardous Waste Handler Details**

**Sequence No:** 1  
**Receive Date:** 19981209  
**Handler Name:** US STEEL FAIRFIELD WORKS  
**Federal Waste Generator Code:** 1  
**Generator Code Description:** Large Quantity Generator  
**Source Type:** Notification

**Hazardous Waste Handler Details**

**Sequence No:** 6  
**Receive Date:** 20010314  
**Handler Name:** US STEEL FAIRFIELD WORKS  
**Federal Waste Generator Code:** 1  
**Generator Code Description:** Large Quantity Generator  
**Source Type:** Annual/Biennial Report

**Hazardous Waste Handler Details**

**Sequence No:** 2  
**Receive Date:** 20010618  
**Handler Name:** US STEEL FAIRFIELD WORKS  
**Federal Waste Generator Code:** 1  
**Generator Code Description:** Large Quantity Generator  
**Source Type:** Notification

**Hazardous Waste Handler Details**

**Sequence No:** 7  
**Receive Date:** 20020225  
**Handler Name:** UNITED STATES STEEL CORP FAIRFIELD WORKS  
**Federal Waste Generator Code:** 1  
**Generator Code Description:** Large Quantity Generator  
**Source Type:** Annual/Biennial Report

**Waste Code Details**

**Hazardous Waste Code:** D001  
**Waste Code Description:** IGNITABLE WASTE  
  
**Hazardous Waste Code:** D002  
**Waste Code Description:** CORROSIVE WASTE  
  
**Hazardous Waste Code:** D004  
**Waste Code Description:** ARSENIC  
  
**Hazardous Waste Code:** D006  
**Waste Code Description:** CADMIUM  
  
**Hazardous Waste Code:** D007  
**Waste Code Description:** CHROMIUM  
  
**Hazardous Waste Code:** D008  
**Waste Code Description:** LEAD

<b>Map Key</b>	<b>Number of Records</b>	<b>Direction</b>	<b>Distance (mi/ft)</b>	<b>Elev/Diff (ft)</b>	<b>Site</b>	<b>DB</b>
<b>Hazardous Waste Code:</b> <b>Waste Code Description:</b>					D009 MERCURY	
<b>Hazardous Waste Code:</b> <b>Waste Code Description:</b>					D010 SELENIUM	
<b>Hazardous Waste Code:</b> <b>Waste Code Description:</b>					D018 BENZENE	
<b>Hazardous Waste Code:</b> <b>Waste Code Description:</b>					D027 1,4-DICHLOROBENZENE	
<b>Hazardous Waste Code:</b> <b>Waste Code Description:</b>					D035 METHYL ETHYL KETONE	
<b>Hazardous Waste Code:</b> <b>Waste Code Description:</b>					D039 TETRACHLOROETHYLENE	
<b>Hazardous Waste Code:</b> <b>Waste Code Description:</b>					D040 TRICHLORETHYLENE	
<b>Hazardous Waste Code:</b> <b>Waste Code Description:</b>					F002 THE FOLLOWING SPENT HALOGENATED SOLVENTS: TETRACHLOROETHYLENE, METHYLENE CHLORIDE, TRICHLOROETHYLENE, 1,1,1-TRICHLOROETHANE, CHLOROBENZENE, 1,1,2-TRICHLORO-1,2,2-TRIFLUOROETHANE, ORTHO-DICHLOROBENZENE, TRICHLOROFLUOROMETHANE, AND 1,1,2, TRICHLOROETHANE; ALL SPENT SOLVENT MIXTURES/BLENDS CONTAINING, BEFORE USE, A TOTAL OF TEN PERCENT OR MORE (BY VOLUME) OF ONE OR MORE OF THE ABOVE HALOGENATED SOLVENTS OR THOSE SOLVENTS LISTED IN F001, F004, AND F005; AND STILL BOTTOMS FROM THE RECOVERY OF THESE SPENT SOLVENTS AND SPENT SOLVENT MIXTURES.	
<b>Hazardous Waste Code:</b> <b>Waste Code Description:</b>					F003 THE FOLLOWING SPENT NONHALOGENATED SOLVENTS: XYLENE, ACETONE, ETHYL ACETATE, ETHYL BENZENE, ETHYL ETHER, METHYL ISOBUTYL KETONE, N-BUTYL ALCOHOL, CYCLOHEXANONE, AND METHANOL; ALL SPENT SOLVENT MIXTURES/BLENDS CONTAINING, BEFORE USE, ONLY THE ABOVE SPENT NONHALOGENATED SOLVENTS; AND ALL SPENT SOLVENT MIXTURES/BLENDS CONTAINING, BEFORE USE, ONE OR MORE OF THE ABOVE NONHALOGENATED SOLVENTS, AND A TOTAL OF TEN PERCENT OR MORE (BY VOLUME) OF ONE OR MORE OF THOSE SOLVENTS LISTED IN F001, F002, F004, AND F005; AND STILL BOTTOMS FROM THE RECOVERY OF THESE SPENT SOLVENTS AND SPENT SOLVENT MIXTURES.	
<b>Hazardous Waste Code:</b> <b>Waste Code Description:</b>					F005 THE FOLLOWING SPENT NONHALOGENATED SOLVENTS: TOLUENE, METHYL ETHYL KETONE, CARBON DISULFIDE, ISOBUTANOL, PYRIDINE, BENZENE, 2-ETHOXYETHANOL, AND 2-NITROPROPANE; ALL SPENT SOLVENT MIXTURES/BLENDS CONTAINING, BEFORE USE, A TOTAL OF TEN PERCENT OR MORE (BY VOLUME) OF ONE OR MORE OF THE ABOVE NONHALOGENATED SOLVENTS OR THOSE SOLVENTS LISTED IN F001, F002, OR F004; AND STILL BOTTOMS FROM THE RECOVERY OF THESE SPENT SOLVENTS AND SPENT SOLVENT MIXTURES.	
<b>Hazardous Waste Code:</b> <b>Waste Code Description:</b>					K062 SPENT PICKLE LIQUOR FROM STEEL FINISHING OPERATIONS OF PLANTS THAT PRODUCE IRON OR STEEL.	
<b><u>Hazardous Waste Handler Details</u></b>						
<b>Sequence No:</b>					3	
<b>Receive Date:</b>					20020617	
<b>Handler Name:</b>					US STEEL FAIRFIELD WORKS	
<b>Federal Waste Generator Code:</b>					1	
<b>Generator Code Description:</b>					Large Quantity Generator	
<b>Source Type:</b>					Notification	
<b><u>Waste Code Details</u></b>						
<b>Hazardous Waste Code:</b> <b>Waste Code Description:</b>					D001 IGNITABLE WASTE	

<b>Map Key</b>	<b>Number of Records</b>	<b>Direction</b>	<b>Distance (mi/ft)</b>	<b>Elev/Diff (ft)</b>	<b>Site</b>	<b>DB</b>
<b>Hazardous Waste Code:</b> <b>Waste Code Description:</b>			D002 CORROSIVE WASTE			
<b>Hazardous Waste Code:</b> <b>Waste Code Description:</b>			D006 CADMIUM			
<b>Hazardous Waste Code:</b> <b>Waste Code Description:</b>			D007 CHROMIUM			
<b>Hazardous Waste Code:</b> <b>Waste Code Description:</b>			D008 LEAD			
<b>Hazardous Waste Code:</b> <b>Waste Code Description:</b>			D009 MERCURY			
<b>Hazardous Waste Code:</b> <b>Waste Code Description:</b>			D010 SELENIUM			
<b>Hazardous Waste Code:</b> <b>Waste Code Description:</b>			D018 BENZENE			
<b>Hazardous Waste Code:</b> <b>Waste Code Description:</b>			D027 1,4-DICHLOROBENZENE			
<b>Hazardous Waste Code:</b> <b>Waste Code Description:</b>			D035 METHYL ETHYL KETONE			
<b>Hazardous Waste Code:</b> <b>Waste Code Description:</b>			D039 TETRACHLOROETHYLENE			
<b>Hazardous Waste Code:</b> <b>Waste Code Description:</b>			D040 TRICHLOROETHYLENE			
<b>Hazardous Waste Code:</b> <b>Waste Code Description:</b>			F002 THE FOLLOWING SPENT HALOGENATED SOLVENTS: TETRACHLOROETHYLENE, METHYLENE CHLORIDE, TRICHLOROETHYLENE, 1,1,1-TRICHLOROETHANE, CHLOROBENZENE, 1,1,2-TRICHLORO-1,2,2-TRIFLUOROETHANE, ORTHO-DICHLOROBENZENE, TRICHLOROFLUOROMETHANE, AND 1,1,2, TRICHLOROETHANE; ALL SPENT SOLVENT MIXTURES/BLENDS CONTAINING, BEFORE USE, A TOTAL OF TEN PERCENT OR MORE (BY VOLUME) OF ONE OR MORE OF THE ABOVE HALOGENATED SOLVENTS OR THOSE SOLVENTS LISTED IN F001, F004, AND F005; AND STILL BOTTOMS FROM THE RECOVERY OF THESE SPENT SOLVENTS AND SPENT SOLVENT MIXTURES.			
<b>Hazardous Waste Code:</b> <b>Waste Code Description:</b>			F003 THE FOLLOWING SPENT NONHALOGENATED SOLVENTS: XYLENE, ACETONE, ETHYL ACETATE, ETHYL BENZENE, ETHYL ETHER, METHYL ISOBUTYL KETONE, N-BUTYL ALCOHOL, CYCLOHEXANONE, AND METHANOL; ALL SPENT SOLVENT MIXTURES/BLENDS CONTAINING, BEFORE USE, ONLY THE ABOVE SPENT NONHALOGENATED SOLVENTS; AND ALL SPENT SOLVENT MIXTURES/BLENDS CONTAINING, BEFORE USE, ONE OR MORE OF THE ABOVE NONHALOGENATED SOLVENTS, AND A TOTAL OF TEN PERCENT OR MORE (BY VOLUME) OF ONE OR MORE OF THOSE SOLVENTS LISTED IN F001, F002, F004, AND F005; AND STILL BOTTOMS FROM THE RECOVERY OF THESE SPENT SOLVENTS AND SPENT SOLVENT MIXTURES.			
<b>Hazardous Waste Code:</b> <b>Waste Code Description:</b>			F005 THE FOLLOWING SPENT NONHALOGENATED SOLVENTS: TOLUENE, METHYL ETHYL KETONE, CARBON DISULFIDE, ISOBUTANOL, PYRIDINE, BENZENE, 2-ETHOXYETHANOL, AND 2-NITROPROPANE; ALL SPENT SOLVENT MIXTURES/BLENDS CONTAINING, BEFORE USE, A TOTAL OF TEN PERCENT OR MORE (BY VOLUME) OF ONE OR MORE OF THE ABOVE NONHALOGENATED SOLVENTS OR THOSE SOLVENTS LISTED IN F001, F002, OR F004; AND STILL BOTTOMS FROM THE RECOVERY OF THESE SPENT SOLVENTS AND SPENT SOLVENT MIXTURES.			
<b>Hazardous Waste Code:</b> <b>Waste Code Description:</b>			K062 SPENT PICKLE LIQUOR FROM STEEL FINISHING OPERATIONS OF PLANTS THAT PRODUCE IRON OR STEEL.			

**Hazardous Waste Handler Details**

**Sequence No:** 4  
**Receive Date:** 20030617

**Handler Name:** US STEEL FAIRFIELD WORKS  
**Federal Waste Generator Code:** 1  
**Generator Code Description:** Large Quantity Generator  
**Source Type:** Notification

**Waste Code Details**

**Hazardous Waste Code:** D001  
**Waste Code Description:** IGNITABLE WASTE

**Hazardous Waste Code:** D002  
**Waste Code Description:** CORROSIVE WASTE

**Hazardous Waste Code:** D006  
**Waste Code Description:** CADMIUM

**Hazardous Waste Code:** D007  
**Waste Code Description:** CHROMIUM

**Hazardous Waste Code:** D008  
**Waste Code Description:** LEAD

**Hazardous Waste Code:** D009  
**Waste Code Description:** MERCURY

**Hazardous Waste Code:** D010  
**Waste Code Description:** SELENIUM

**Hazardous Waste Code:** D018  
**Waste Code Description:** BENZENE

**Hazardous Waste Code:** D027  
**Waste Code Description:** 1,4-DICHLOROBENZENE

**Hazardous Waste Code:** D039  
**Waste Code Description:** TETRACHLOROETHYLENE

**Hazardous Waste Code:** D040  
**Waste Code Description:** TRICHLOROETHYLENE

**Hazardous Waste Code:** F003  
**Waste Code Description:** THE FOLLOWING SPENT NONHALOGENATED SOLVENTS: XYLENE, ACETONE, ETHYL ACETATE, ETHYL BENZENE, ETHYL ETHER, METHYL ISOBUTYL KETONE, N-BUTYL ALCOHOL, CYCLOHEXANONE, AND METHANOL; ALL SPENT SOLVENT MIXTURES/BLENDS CONTAINING, BEFORE USE, ONLY THE ABOVE SPENT NONHALOGENATED SOLVENTS; AND ALL SPENT SOLVENT MIXTURES/BLENDS CONTAINING, BEFORE USE, ONE OR MORE OF THE ABOVE NONHALOGENATED SOLVENTS, AND A TOTAL OF TEN PERCENT OR MORE (BY VOLUME) OF ONE OR MORE OF THOSE SOLVENTS LISTED IN F001, F002, F004, AND F005; AND STILL BOTTOMS FROM THE RECOVERY OF THESE SPENT SOLVENTS AND SPENT SOLVENT MIXTURES.

**Hazardous Waste Code:** F005  
**Waste Code Description:** THE FOLLOWING SPENT NONHALOGENATED SOLVENTS: TOLUENE, METHYL ETHYL KETONE, CARBON DISULFIDE, ISOBUTANOL, PYRIDINE, BENZENE, 2-ETHOXYETHANOL, AND 2-NITROPROPANE; ALL SPENT SOLVENT MIXTURES/BLENDS CONTAINING, BEFORE USE, A TOTAL OF TEN PERCENT OR MORE (BY VOLUME) OF ONE OR MORE OF THE ABOVE NONHALOGENATED SOLVENTS OR THOSE SOLVENTS LISTED IN F001, F002, OR F004; AND STILL BOTTOMS FROM THE RECOVERY OF THESE SPENT SOLVENTS AND SPENT SOLVENT MIXTURES.

**Hazardous Waste Code:** K062  
**Waste Code Description:** SPENT PICKLE LIQUOR FROM STEEL FINISHING OPERATIONS OF PLANTS THAT PRODUCE IRON OR STEEL.

**Hazardous Waste Handler Details**

**Sequence No:** 1  
**Receive Date:** 20040225  
**Handler Name:** UNITED STATES STEEL CORP FAIRFIELD WORKS

**Federal Waste Generator Code:** 1  
**Generator Code Description:** Large Quantity Generator  
**Source Type:** Annual/Biennial Report update with Notification

**Waste Code Details**

<b>Hazardous Waste Code:</b>	D001
<b>Waste Code Description:</b>	IGNITABLE WASTE
<b>Hazardous Waste Code:</b>	D002
<b>Waste Code Description:</b>	CORROSIVE WASTE
<b>Hazardous Waste Code:</b>	D006
<b>Waste Code Description:</b>	CADMIUM
<b>Hazardous Waste Code:</b>	D007
<b>Waste Code Description:</b>	CHROMIUM
<b>Hazardous Waste Code:</b>	D008
<b>Waste Code Description:</b>	LEAD
<b>Hazardous Waste Code:</b>	D009
<b>Waste Code Description:</b>	MERCURY
<b>Hazardous Waste Code:</b>	D018
<b>Waste Code Description:</b>	BENZENE
<b>Hazardous Waste Code:</b>	D027
<b>Waste Code Description:</b>	1,4-DICHLOROBENZENE
<b>Hazardous Waste Code:</b>	D038
<b>Waste Code Description:</b>	PYRIDINE
<b>Hazardous Waste Code:</b>	D039
<b>Waste Code Description:</b>	TETRACHLOROETHYLENE
<b>Hazardous Waste Code:</b>	D040
<b>Waste Code Description:</b>	TRICHLORETHYLENE
<b>Hazardous Waste Code:</b>	F002
<b>Waste Code Description:</b>	THE FOLLOWING SPENT HALOGENATED SOLVENTS: TETRACHLOROETHYLENE, METHYLENE CHLORIDE, TRICHLOROETHYLENE, 1,1,1-TRICHLOROETHANE, CHLOROBENZENE, 1,1,2-TRICHLORO-1,2,2-TRIFLUOROETHANE, ORTHO-DICHLOROBENZENE, TRICHLOROFLUOROMETHANE, AND 1,1,2, TRICHLOROETHANE; ALL SPENT SOLVENT MIXTURES/BLENDS CONTAINING, BEFORE USE, A TOTAL OF TEN PERCENT OR MORE (BY VOLUME) OF ONE OR MORE OF THE ABOVE HALOGENATED SOLVENTS OR THOSE SOLVENTS LISTED IN F001, F004, AND F005; AND STILL BOTTOMS FROM THE RECOVERY OF THESE SPENT SOLVENTS AND SPENT SOLVENT MIXTURES.
<b>Hazardous Waste Code:</b>	F003
<b>Waste Code Description:</b>	THE FOLLOWING SPENT NONHALOGENATED SOLVENTS: XYLENE, ACETONE, ETHYL ACETATE, ETHYL BENZENE, ETHYL ETHER, METHYL ISOBUTYL KETONE, N-BUTYL ALCOHOL, CYCLOHEXANONE, AND METHANOL; ALL SPENT SOLVENT MIXTURES/BLENDS CONTAINING, BEFORE USE, ONLY THE ABOVE SPENT NONHALOGENATED SOLVENTS; AND ALL SPENT SOLVENT MIXTURES/BLENDS CONTAINING, BEFORE USE, ONE OR MORE OF THE ABOVE NONHALOGENATED SOLVENTS, AND A TOTAL OF TEN PERCENT OR MORE (BY VOLUME) OF ONE OR MORE OF THOSE SOLVENTS LISTED IN F001, F002, F004, AND F005; AND STILL BOTTOMS FROM THE RECOVERY OF THESE SPENT SOLVENTS AND SPENT SOLVENT MIXTURES.

**Hazardous Waste Handler Details**

**Sequence No:** 5  
**Receive Date:** 20040616  
**Handler Name:** US STEEL FAIRFIELD WORKS  
**Federal Waste Generator Code:** 1  
**Generator Code Description:** Large Quantity Generator  
**Source Type:** Notification



<b>Map Key</b>	<b>Number of Records</b>	<b>Direction</b>	<b>Distance (mi/ft)</b>	<b>Elev/Diff (ft)</b>	<b>Site</b>	<b>DB</b>
----------------	--------------------------	------------------	-------------------------	-----------------------	-------------	-----------

**Waste Code Details**

<b>Hazardous Waste Code:</b>	D001
<b>Waste Code Description:</b>	IGNITABLE WASTE
<b>Hazardous Waste Code:</b>	D002
<b>Waste Code Description:</b>	CORROSIVE WASTE
<b>Hazardous Waste Code:</b>	D006
<b>Waste Code Description:</b>	CADMIUM
<b>Hazardous Waste Code:</b>	D007
<b>Waste Code Description:</b>	CHROMIUM
<b>Hazardous Waste Code:</b>	D008
<b>Waste Code Description:</b>	LEAD
<b>Hazardous Waste Code:</b>	D009
<b>Waste Code Description:</b>	MERCURY
<b>Hazardous Waste Code:</b>	D010
<b>Waste Code Description:</b>	SELENIUM
<b>Hazardous Waste Code:</b>	F002
<b>Waste Code Description:</b>	THE FOLLOWING SPENT HALOGENATED SOLVENTS: TETRACHLOROETHYLENE, METHYLENE CHLORIDE, TRICHLOROETHYLENE, 1,1,1-TRICHLOROETHANE, CHLORO BENZENE, 1,1,2-TRICHLORO-1,2,2-TRIFLUOROETHANE, ORTHO-DICHLOROBENZENE, TRICHLOROFLUOROMETHANE, AND 1,1,2, TRICHLOROETHANE; ALL SPENT SOLVENT MIXTURES/BLENDS CONTAINING, BEFORE USE, A TOTAL OF TEN PERCENT OR MORE (BY VOLUME) OF ONE OR MORE OF THE ABOVE HALOGENATED SOLVENTS OR THOSE SOLVENTS LISTED IN F001, F004, AND F005; AND STILL BOTTOMS FROM THE RECOVERY OF THESE SPENT SOLVENTS AND SPENT SOLVENT MIXTURES.
<b>Hazardous Waste Code:</b>	F003
<b>Waste Code Description:</b>	THE FOLLOWING SPENT NONHALOGENATED SOLVENTS: XYLENE, ACETONE, ETHYL ACETATE, ETHYL BENZENE, ETHYL ETHER, METHYL ISOBUTYL KETONE, N-BUTYL ALCOHOL, CYCLOHEXANONE, AND METHANOL; ALL SPENT SOLVENT MIXTURES/BLENDS CONTAINING, BEFORE USE, ONLY THE ABOVE SPENT NONHALOGENATED SOLVENTS; AND ALL SPENT SOLVENT MIXTURES/BLENDS CONTAINING, BEFORE USE, ONE OR MORE OF THE ABOVE NONHALOGENATED SOLVENTS, AND A TOTAL OF TEN PERCENT OR MORE (BY VOLUME) OF ONE OR MORE OF THOSE SOLVENTS LISTED IN F001, F002, F004, AND F005; AND STILL BOTTOMS FROM THE RECOVERY OF THESE SPENT SOLVENTS AND SPENT SOLVENT MIXTURES.
<b>Hazardous Waste Code:</b>	F005
<b>Waste Code Description:</b>	THE FOLLOWING SPENT NONHALOGENATED SOLVENTS: TOLUENE, METHYL ETHYL KETONE, CARBON DISULFIDE, ISOBUTANOL, PYRIDINE, BENZENE, 2-ETHOXYETHANOL, AND 2-NITROPROPANE; ALL SPENT SOLVENT MIXTURES/BLENDS CONTAINING, BEFORE USE, A TOTAL OF TEN PERCENT OR MORE (BY VOLUME) OF ONE OR MORE OF THE ABOVE NONHALOGENATED SOLVENTS OR THOSE SOLVENTS LISTED IN F001, F002, OR F004; AND STILL BOTTOMS FROM THE RECOVERY OF THESE SPENT SOLVENTS AND SPENT SOLVENT MIXTURES.
<b>Hazardous Waste Code:</b>	K062
<b>Waste Code Description:</b>	SPENT PICKLE LIQUOR FROM STEEL FINISHING OPERATIONS OF PLANTS THAT PRODUCE IRON OR STEEL.

**Hazardous Waste Handler Details**

<b>Sequence No:</b>	6
<b>Receive Date:</b>	20050616
<b>Handler Name:</b>	US STEEL FAIRFIELD WORKS
<b>Federal Waste Generator Code:</b>	1
<b>Generator Code Description:</b>	Large Quantity Generator
<b>Source Type:</b>	Notification

**Waste Code Details**

<b>Hazardous Waste Code:</b>	D001
------------------------------	------

<b>Map Key</b>	<b>Number of Records</b>	<b>Direction</b>	<b>Distance (mi/ft)</b>	<b>Elev/Diff (ft)</b>	<b>Site</b>	<b>DB</b>
<b>Waste Code Description:</b>		IGNITABLE WASTE				
<b>Hazardous Waste Code:</b>		D002				
<b>Waste Code Description:</b>		CORROSIVE WASTE				
<b>Hazardous Waste Code:</b>		D006				
<b>Waste Code Description:</b>		CADMIUM				
<b>Hazardous Waste Code:</b>		D007				
<b>Waste Code Description:</b>		CHROMIUM				
<b>Hazardous Waste Code:</b>		D008				
<b>Waste Code Description:</b>		LEAD				
<b>Hazardous Waste Code:</b>		D009				
<b>Waste Code Description:</b>		MERCURY				
<b>Hazardous Waste Code:</b>		D010				
<b>Waste Code Description:</b>		SELENIUM				
<b>Hazardous Waste Code:</b>		F002				
<b>Waste Code Description:</b>		THE FOLLOWING SPENT HALOGENATED SOLVENTS: TETRACHLOROETHYLENE, METHYLENE CHLORIDE, TRICHLOROETHYLENE, 1,1,1-TRICHLOROETHANE, CHLOROBENZENE, 1,1,2-TRICHLORO-1,2,2-TRIFLUOROETHANE, ORTHO-DICHLOROBENZENE, TRICHLOROFLUOROMETHANE, AND 1,1,2, TRICHLOROETHANE; ALL SPENT SOLVENT MIXTURES/BLENDS CONTAINING, BEFORE USE, A TOTAL OF TEN PERCENT OR MORE (BY VOLUME) OF ONE OR MORE OF THE ABOVE HALOGENATED SOLVENTS OR THOSE SOLVENTS LISTED IN F001, F004, AND F005; AND STILL BOTTOMS FROM THE RECOVERY OF THESE SPENT SOLVENTS AND SPENT SOLVENT MIXTURES.				
<b>Hazardous Waste Code:</b>		F003				
<b>Waste Code Description:</b>		THE FOLLOWING SPENT NONHALOGENATED SOLVENTS: XYLENE, ACETONE, ETHYL ACETATE, ETHYL BENZENE, ETHYL ETHER, METHYL ISOBUTYL KETONE, N-BUTYL ALCOHOL, CYCLOHEXANONE, AND METHANOL; ALL SPENT SOLVENT MIXTURES/BLENDS CONTAINING, BEFORE USE, ONLY THE ABOVE SPENT NONHALOGENATED SOLVENTS; AND ALL SPENT SOLVENT MIXTURES/BLENDS CONTAINING, BEFORE USE, ONE OR MORE OF THE ABOVE NONHALOGENATED SOLVENTS, AND A TOTAL OF TEN PERCENT OR MORE (BY VOLUME) OF ONE OR MORE OF THOSE SOLVENTS LISTED IN F001, F002, F004, AND F005; AND STILL BOTTOMS FROM THE RECOVERY OF THESE SPENT SOLVENTS AND SPENT SOLVENT MIXTURES.				
<b>Hazardous Waste Code:</b>		F005				
<b>Waste Code Description:</b>		THE FOLLOWING SPENT NONHALOGENATED SOLVENTS: TOLUENE, METHYL ETHYL KETONE, CARBON DISULFIDE, ISOBUTANOL, PYRIDINE, BENZENE, 2-ETHOXYETHANOL, AND 2-NITROPROPANE; ALL SPENT SOLVENT MIXTURES/BLENDS CONTAINING, BEFORE USE, A TOTAL OF TEN PERCENT OR MORE (BY VOLUME) OF ONE OR MORE OF THE ABOVE NONHALOGENATED SOLVENTS OR THOSE SOLVENTS LISTED IN F001, F002, OR F004; AND STILL BOTTOMS FROM THE RECOVERY OF THESE SPENT SOLVENTS AND SPENT SOLVENT MIXTURES.				
<b>Hazardous Waste Code:</b>		K062				
<b>Waste Code Description:</b>		SPENT PICKLE LIQUOR FROM STEEL FINISHING OPERATIONS OF PLANTS THAT PRODUCE IRON OR STEEL.				

**Hazardous Waste Handler Details**

**Sequence No:** 8  
**Receive Date:** 20060224  
**Handler Name:** UNITED STATES STEEL CORPORATION  
**Federal Waste Generator Code:** 1  
**Generator Code Description:** Large Quantity Generator  
**Source Type:** Annual/Biennial Report

**Waste Code Details**

**Hazardous Waste Code:** D001  
**Waste Code Description:** IGNITABLE WASTE

**Hazardous Waste Code:** D002  
**Waste Code Description:** CORROSIVE WASTE

<b>Map Key</b>	<b>Number of Records</b>	<b>Direction</b>	<b>Distance (mi/ft)</b>	<b>Elev/Diff (ft)</b>	<b>Site</b>	<b>DB</b>
<b>Hazardous Waste Code:</b>		D004				
<b>Waste Code Description:</b>		ARSENIC				
<b>Hazardous Waste Code:</b>		D006				
<b>Waste Code Description:</b>		CADMIUM				
<b>Hazardous Waste Code:</b>		D007				
<b>Waste Code Description:</b>		CHROMIUM				
<b>Hazardous Waste Code:</b>		D008				
<b>Waste Code Description:</b>		LEAD				
<b>Hazardous Waste Code:</b>		D010				
<b>Waste Code Description:</b>		SELENIUM				
<b>Hazardous Waste Code:</b>		F002				
<b>Waste Code Description:</b>		THE FOLLOWING SPENT HALOGENATED SOLVENTS: TETRACHLOROETHYLENE, METHYLENE CHLORIDE, TRICHLOROETHYLENE, 1,1,1-TRICHLOROETHANE, CHLOROBENZENE, 1,1,2-TRICHLORO-1,2,2-TRIFLUOROETHANE, ORTHO-DICHLOROBENZENE, TRICHLOROFLUOROMETHANE, AND 1,1,2, TRICHLOROETHANE; ALL SPENT SOLVENT MIXTURES/BLENDS CONTAINING, BEFORE USE, A TOTAL OF TEN PERCENT OR MORE (BY VOLUME) OF ONE OR MORE OF THE ABOVE HALOGENATED SOLVENTS OR THOSE SOLVENTS LISTED IN F001, F004, AND F005; AND STILL BOTTOMS FROM THE RECOVERY OF THESE SPENT SOLVENTS AND SPENT SOLVENT MIXTURES.				
<b>Hazardous Waste Code:</b>		F003				
<b>Waste Code Description:</b>		THE FOLLOWING SPENT NONHALOGENATED SOLVENTS: XYLENE, ACETONE, ETHYL ACETATE, ETHYL BENZENE, ETHYL ETHER, METHYL ISOBUTYL KETONE, N-BUTYL ALCOHOL, CYCLOHEXANONE, AND METHANOL; ALL SPENT SOLVENT MIXTURES/BLENDS CONTAINING, BEFORE USE, ONLY THE ABOVE SPENT NONHALOGENATED SOLVENTS; AND ALL SPENT SOLVENT MIXTURES/BLENDS CONTAINING, BEFORE USE, ONE OR MORE OF THE ABOVE NONHALOGENATED SOLVENTS, AND A TOTAL OF TEN PERCENT OR MORE (BY VOLUME) OF ONE OR MORE OF THOSE SOLVENTS LISTED IN F001, F002, F004, AND F005; AND STILL BOTTOMS FROM THE RECOVERY OF THESE SPENT SOLVENTS AND SPENT SOLVENT MIXTURES.				
<b>Hazardous Waste Code:</b>		F005				
<b>Waste Code Description:</b>		THE FOLLOWING SPENT NONHALOGENATED SOLVENTS: TOLUENE, METHYL ETHYL KETONE, CARBON DISULFIDE, ISOBUTANOL, PYRIDINE, BENZENE, 2-ETHOXYETHANOL, AND 2-NITROPROPANE; ALL SPENT SOLVENT MIXTURES/BLENDS CONTAINING, BEFORE USE, A TOTAL OF TEN PERCENT OR MORE (BY VOLUME) OF ONE OR MORE OF THE ABOVE NONHALOGENATED SOLVENTS OR THOSE SOLVENTS LISTED IN F001, F002, OR F004; AND STILL BOTTOMS FROM THE RECOVERY OF THESE SPENT SOLVENTS AND SPENT SOLVENT MIXTURES.				
<b>Hazardous Waste Code:</b>		K062				
<b>Waste Code Description:</b>		SPENT PICKLE LIQUOR FROM STEEL FINISHING OPERATIONS OF PLANTS THAT PRODUCE IRON OR STEEL.				

**Hazardous Waste Handler Details**

**Sequence No:** 7  
**Receive Date:** 20060614  
**Handler Name:** US STEEL FAIRFIELD WORKS  
**Federal Waste Generator Code:** 1  
**Generator Code Description:** Large Quantity Generator  
**Source Type:** Notification

**Waste Code Details**

**Hazardous Waste Code:** D001  
**Waste Code Description:** IGNITABLE WASTE

**Hazardous Waste Code:** D002  
**Waste Code Description:** CORROSIVE WASTE

**Hazardous Waste Code:** D004  
**Waste Code Description:** ARSENIC

<b>Map Key</b>	<b>Number of Records</b>	<b>Direction</b>	<b>Distance (mi/ft)</b>	<b>Elev/Diff (ft)</b>	<b>Site</b>	<b>DB</b>
<b>Hazardous Waste Code:</b> <b>Waste Code Description:</b>			D006 CADMIUM			
<b>Hazardous Waste Code:</b> <b>Waste Code Description:</b>			D007 CHROMIUM			
<b>Hazardous Waste Code:</b> <b>Waste Code Description:</b>			D008 LEAD			
<b>Hazardous Waste Code:</b> <b>Waste Code Description:</b>			D009 MERCURY			
<b>Hazardous Waste Code:</b> <b>Waste Code Description:</b>			D010 SELENIUM			
<b>Hazardous Waste Code:</b> <b>Waste Code Description:</b>			F002 THE FOLLOWING SPENT HALOGENATED SOLVENTS: TETRACHLOROETHYLENE, METHYLENE CHLORIDE, TRICHLOROETHYLENE, 1,1,1-TRICHLOROETHANE, CHLOROBENZENE, 1,1,2-TRICHLORO-1,2,2-TRIFLUOROETHANE, ORTHO-DICHLOROBENZENE, TRICHLOROFLUOROMETHANE, AND 1,1,2, TRICHLOROETHANE; ALL SPENT SOLVENT MIXTURES/BLENDS CONTAINING, BEFORE USE, A TOTAL OF TEN PERCENT OR MORE (BY VOLUME) OF ONE OR MORE OF THE ABOVE HALOGENATED SOLVENTS OR THOSE SOLVENTS LISTED IN F001, F004, AND F005; AND STILL BOTTOMS FROM THE RECOVERY OF THESE SPENT SOLVENTS AND SPENT SOLVENT MIXTURES.			
<b>Hazardous Waste Code:</b> <b>Waste Code Description:</b>			F003 THE FOLLOWING SPENT NONHALOGENATED SOLVENTS: XYLENE, ACETONE, ETHYL ACETATE, ETHYL BENZENE, ETHYL ETHER, METHYL ISOBUTYL KETONE, N-BUTYL ALCOHOL, CYCLOHEXANONE, AND METHANOL; ALL SPENT SOLVENT MIXTURES/BLENDS CONTAINING, BEFORE USE, ONLY THE ABOVE SPENT NONHALOGENATED SOLVENTS; AND ALL SPENT SOLVENT MIXTURES/BLENDS CONTAINING, BEFORE USE, ONE OR MORE OF THE ABOVE NONHALOGENATED SOLVENTS, AND A TOTAL OF TEN PERCENT OR MORE (BY VOLUME) OF ONE OR MORE OF THOSE SOLVENTS LISTED IN F001, F002, F004, AND F005; AND STILL BOTTOMS FROM THE RECOVERY OF THESE SPENT SOLVENTS AND SPENT SOLVENT MIXTURES.			
<b>Hazardous Waste Code:</b> <b>Waste Code Description:</b>			F005 THE FOLLOWING SPENT NONHALOGENATED SOLVENTS: TOLUENE, METHYL ETHYL KETONE, CARBON DISULFIDE, ISOBUTANOL, PYRIDINE, BENZENE, 2-ETHOXYETHANOL, AND 2-NITROPROPANE; ALL SPENT SOLVENT MIXTURES/BLENDS CONTAINING, BEFORE USE, A TOTAL OF TEN PERCENT OR MORE (BY VOLUME) OF ONE OR MORE OF THE ABOVE NONHALOGENATED SOLVENTS OR THOSE SOLVENTS LISTED IN F001, F002, OR F004; AND STILL BOTTOMS FROM THE RECOVERY OF THESE SPENT SOLVENTS AND SPENT SOLVENT MIXTURES.			
<b>Hazardous Waste Code:</b> <b>Waste Code Description:</b>			K062 SPENT PICKLE LIQUOR FROM STEEL FINISHING OPERATIONS OF PLANTS THAT PRODUCE IRON OR STEEL.			

**Hazardous Waste Handler Details**

**Sequence No:** 8  
**Receive Date:** 20070619  
**Handler Name:** US STEEL FAIRFIELD WORKS  
**Federal Waste Generator Code:** 1  
**Generator Code Description:** Large Quantity Generator  
**Source Type:** Notification

**Waste Code Details**

**Hazardous Waste Code:** D001  
**Waste Code Description:** IGNITABLE WASTE

**Hazardous Waste Code:** D002  
**Waste Code Description:** CORROSIVE WASTE

**Hazardous Waste Code:** D004  
**Waste Code Description:** ARSENIC

**Hazardous Waste Code:** D006

<b>Map Key</b>	<b>Number of Records</b>	<b>Direction</b>	<b>Distance (mi/ft)</b>	<b>Elev/Diff (ft)</b>	<b>Site</b>	<b>DB</b>
<b>Waste Code Description:</b>			CADMIUM			
<b>Hazardous Waste Code:</b>			D007			
<b>Waste Code Description:</b>			CHROMIUM			
<b>Hazardous Waste Code:</b>			D008			
<b>Waste Code Description:</b>			LEAD			
<b>Hazardous Waste Code:</b>			D009			
<b>Waste Code Description:</b>			MERCURY			
<b>Hazardous Waste Code:</b>			D010			
<b>Waste Code Description:</b>			SELENIUM			
<b>Hazardous Waste Code:</b>			F002			
<b>Waste Code Description:</b>			THE FOLLOWING SPENT HALOGENATED SOLVENTS: TETRACHLOROETHYLENE, METHYLENE CHLORIDE, TRICHLOROETHYLENE, 1,1,1-TRICHLOROETHANE, CHLOROBENZENE, 1,1,2-TRICHLORO-1,2,2-TRIFLUOROETHANE, ORTHO-DICHLOROBENZENE, TRICHLOROFLUOROMETHANE, AND 1,1,2, TRICHLOROETHANE; ALL SPENT SOLVENT MIXTURES/BLENDS CONTAINING, BEFORE USE, A TOTAL OF TEN PERCENT OR MORE (BY VOLUME) OF ONE OR MORE OF THE ABOVE HALOGENATED SOLVENTS OR THOSE SOLVENTS LISTED IN F001, F004, AND F005; AND STILL BOTTOMS FROM THE RECOVERY OF THESE SPENT SOLVENTS AND SPENT SOLVENT MIXTURES.			
<b>Hazardous Waste Code:</b>			F003			
<b>Waste Code Description:</b>			THE FOLLOWING SPENT NONHALOGENATED SOLVENTS: XYLENE, ACETONE, ETHYL ACETATE, ETHYL BENZENE, ETHYL ETHER, METHYL ISOBUTYL KETONE, N-BUTYL ALCOHOL, CYCLOHEXANONE, AND METHANOL; ALL SPENT SOLVENT MIXTURES/BLENDS CONTAINING, BEFORE USE, ONLY THE ABOVE SPENT NONHALOGENATED SOLVENTS; AND ALL SPENT SOLVENT MIXTURES/BLENDS CONTAINING, BEFORE USE, ONE OR MORE OF THE ABOVE NONHALOGENATED SOLVENTS, AND A TOTAL OF TEN PERCENT OR MORE (BY VOLUME) OF ONE OR MORE OF THOSE SOLVENTS LISTED IN F001, F002, F004, AND F005; AND STILL BOTTOMS FROM THE RECOVERY OF THESE SPENT SOLVENTS AND SPENT SOLVENT MIXTURES.			
<b>Hazardous Waste Code:</b>			F005			
<b>Waste Code Description:</b>			THE FOLLOWING SPENT NONHALOGENATED SOLVENTS: TOLUENE, METHYL ETHYL KETONE, CARBON DISULFIDE, ISOBUTANOL, PYRIDINE, BENZENE, 2-ETHOXYETHANOL, AND 2-NITROPROPANE; ALL SPENT SOLVENT MIXTURES/BLENDS CONTAINING, BEFORE USE, A TOTAL OF TEN PERCENT OR MORE (BY VOLUME) OF ONE OR MORE OF THE ABOVE NONHALOGENATED SOLVENTS OR THOSE SOLVENTS LISTED IN F001, F002, OR F004; AND STILL BOTTOMS FROM THE RECOVERY OF THESE SPENT SOLVENTS AND SPENT SOLVENT MIXTURES.			
<b>Hazardous Waste Code:</b>			K062			
<b>Waste Code Description:</b>			SPENT PICKLE LIQUOR FROM STEEL FINISHING OPERATIONS OF PLANTS THAT PRODUCE IRON OR STEEL.			

**Hazardous Waste Handler Details**

**Sequence No:** 9  
**Receive Date:** 20080228  
**Handler Name:** UNITED STATES STEEL CORPORATION  
**Federal Waste Generator Code:** 1  
**Generator Code Description:** Large Quantity Generator  
**Source Type:** Annual/Biennial Report

**Waste Code Details**

**Hazardous Waste Code:** D001  
**Waste Code Description:** IGNITABLE WASTE

**Hazardous Waste Code:** D002  
**Waste Code Description:** CORROSIVE WASTE

**Hazardous Waste Code:** D004  
**Waste Code Description:** ARSENIC

**Hazardous Waste Code:** D006  
**Waste Code Description:** CADMIUM

<b>Map Key</b>	<b>Number of Records</b>	<b>Direction</b>	<b>Distance (mi/ft)</b>	<b>Elev/Diff (ft)</b>	<b>Site</b>	<b>DB</b>
<b>Hazardous Waste Code:</b>		D007				
<b>Waste Code Description:</b>		CHROMIUM				
<b>Hazardous Waste Code:</b>		D008				
<b>Waste Code Description:</b>		LEAD				
<b>Hazardous Waste Code:</b>		F002				
<b>Waste Code Description:</b>		THE FOLLOWING SPENT HALOGENATED SOLVENTS: TETRACHLOROETHYLENE, METHYLENE CHLORIDE, TRICHLOROETHYLENE, 1,1,1-TRICHLOROETHANE, CHLOROBENZENE, 1,1,2-TRICHLORO-1,2,2-TRIFLUOROETHANE, ORTHO-DICHLOROBENZENE, TRICHLOROFUOROMETHANE, AND 1,1,2, TRICHLOROETHANE; ALL SPENT SOLVENT MIXTURES/BLENDS CONTAINING, BEFORE USE, A TOTAL OF TEN PERCENT OR MORE (BY VOLUME) OF ONE OR MORE OF THE ABOVE HALOGENATED SOLVENTS OR THOSE SOLVENTS LISTED IN F001, F004, AND F005; AND STILL BOTTOMS FROM THE RECOVERY OF THESE SPENT SOLVENTS AND SPENT SOLVENT MIXTURES.				
<b>Hazardous Waste Code:</b>		F003				
<b>Waste Code Description:</b>		THE FOLLOWING SPENT NONHALOGENATED SOLVENTS: XYLENE, ACETONE, ETHYL ACETATE, ETHYL BENZENE, ETHYL ETHER, METHYL ISOBUTYL KETONE, N-BUTYL ALCOHOL, CYCLOHEXANONE, AND METHANOL; ALL SPENT SOLVENT MIXTURES/BLENDS CONTAINING, BEFORE USE, ONLY THE ABOVE SPENT NONHALOGENATED SOLVENTS; AND ALL SPENT SOLVENT MIXTURES/BLENDS CONTAINING, BEFORE USE, ONE OR MORE OF THE ABOVE NONHALOGENATED SOLVENTS, AND A TOTAL OF TEN PERCENT OR MORE (BY VOLUME) OF ONE OR MORE OF THOSE SOLVENTS LISTED IN F001, F002, F004, AND F005; AND STILL BOTTOMS FROM THE RECOVERY OF THESE SPENT SOLVENTS AND SPENT SOLVENT MIXTURES.				
<b>Hazardous Waste Code:</b>		F005				
<b>Waste Code Description:</b>		THE FOLLOWING SPENT NONHALOGENATED SOLVENTS: TOLUENE, METHYL ETHYL KETONE, CARBON DISULFIDE, ISOBUTANOL, PYRIDINE, BENZENE, 2-ETHOXYETHANOL, AND 2-NITROPROPANE; ALL SPENT SOLVENT MIXTURES/BLENDS CONTAINING, BEFORE USE, A TOTAL OF TEN PERCENT OR MORE (BY VOLUME) OF ONE OR MORE OF THE ABOVE NONHALOGENATED SOLVENTS OR THOSE SOLVENTS LISTED IN F001, F002, OR F004; AND STILL BOTTOMS FROM THE RECOVERY OF THESE SPENT SOLVENTS AND SPENT SOLVENT MIXTURES.				
<b>Hazardous Waste Code:</b>		K062				
<b>Waste Code Description:</b>		SPENT PICKLE LIQUOR FROM STEEL FINISHING OPERATIONS OF PLANTS THAT PRODUCE IRON OR STEEL.				
<b>Hazardous Waste Code:</b>		U228				
<b>Waste Code Description:</b>		ETHENE, TRICHLORO- (OR) TRICHLOROETHYLENE				

**Hazardous Waste Handler Details**

**Sequence No:** 9  
**Receive Date:** 20080613  
**Handler Name:** US STEEL FAIRFIELD WORKS  
**Federal Waste Generator Code:** 1  
**Generator Code Description:** Large Quantity Generator  
**Source Type:** Notification

**Waste Code Details**

**Hazardous Waste Code:** D001  
**Waste Code Description:** IGNITABLE WASTE

**Hazardous Waste Code:** D002  
**Waste Code Description:** CORROSIVE WASTE

**Hazardous Waste Code:** D004  
**Waste Code Description:** ARSENIC

**Hazardous Waste Code:** D006  
**Waste Code Description:** CADMIUM

**Hazardous Waste Code:** D007  
**Waste Code Description:** CHROMIUM

<b>Map Key</b>	<b>Number of Records</b>	<b>Direction</b>	<b>Distance (mi/ft)</b>	<b>Elev/Diff (ft)</b>	<b>Site</b>	<b>DB</b>
<b>Hazardous Waste Code:</b> <b>Waste Code Description:</b>			D008 LEAD			
<b>Hazardous Waste Code:</b> <b>Waste Code Description:</b>			D009 MERCURY			
<b>Hazardous Waste Code:</b> <b>Waste Code Description:</b>			D010 SELENIUM			
<b>Hazardous Waste Code:</b> <b>Waste Code Description:</b>			F002 THE FOLLOWING SPENT HALOGENATED SOLVENTS: TETRACHLOROETHYLENE, METHYLENE CHLORIDE, TRICHLOROETHYLENE, 1,1,1-TRICHLOROETHANE, CHLOROENZENE, 1,1,2-TRICHLORO-1,2,2-TRIFLUOROETHANE, ORTHO-DICHLOROBENZENE, TRICHLOROFUOROMETHANE, AND 1,1,2, TRICHLOROETHANE; ALL SPENT SOLVENT MIXTURES/BLENDS CONTAINING, BEFORE USE, A TOTAL OF TEN PERCENT OR MORE (BY VOLUME) OF ONE OR MORE OF THE ABOVE HALOGENATED SOLVENTS OR THOSE SOLVENTS LISTED IN F001, F004, AND F005; AND STILL BOTTOMS FROM THE RECOVERY OF THESE SPENT SOLVENTS AND SPENT SOLVENT MIXTURES.			
<b>Hazardous Waste Code:</b> <b>Waste Code Description:</b>			F003 THE FOLLOWING SPENT NONHALOGENATED SOLVENTS: XYLENE, ACETONE, ETHYL ACETATE, ETHYL BENZENE, ETHYL ETHER, METHYL ISOBUTYL KETONE, N-BUTYL ALCOHOL, CYCLOHEXANONE, AND METHANOL; ALL SPENT SOLVENT MIXTURES/BLENDS CONTAINING, BEFORE USE, ONLY THE ABOVE SPENT NONHALOGENATED SOLVENTS; AND ALL SPENT SOLVENT MIXTURES/BLENDS CONTAINING, BEFORE USE, ONE OR MORE OF THE ABOVE NONHALOGENATED SOLVENTS, AND A TOTAL OF TEN PERCENT OR MORE (BY VOLUME) OF ONE OR MORE OF THOSE SOLVENTS LISTED IN F001, F002, F004, AND F005; AND STILL BOTTOMS FROM THE RECOVERY OF THESE SPENT SOLVENTS AND SPENT SOLVENT MIXTURES.			
<b>Hazardous Waste Code:</b> <b>Waste Code Description:</b>			F005 THE FOLLOWING SPENT NONHALOGENATED SOLVENTS: TOLUENE, METHYL ETHYL KETONE, CARBON DISULFIDE, ISOBUTANOL, PYRIDINE, BENZENE, 2-ETHOXYETHANOL, AND 2-NITROPROPANE; ALL SPENT SOLVENT MIXTURES/BLENDS CONTAINING, BEFORE USE, A TOTAL OF TEN PERCENT OR MORE (BY VOLUME) OF ONE OR MORE OF THE ABOVE NONHALOGENATED SOLVENTS OR THOSE SOLVENTS LISTED IN F001, F002, OR F004; AND STILL BOTTOMS FROM THE RECOVERY OF THESE SPENT SOLVENTS AND SPENT SOLVENT MIXTURES.			
<b>Hazardous Waste Code:</b> <b>Waste Code Description:</b>			K062 SPENT PICKLE LIQUOR FROM STEEL FINISHING OPERATIONS OF PLANTS THAT PRODUCE IRON OR STEEL.			
<b>Hazardous Waste Code:</b> <b>Waste Code Description:</b>			U228 ETHENE, TRICHLORO- (OR) TRICHLOROETHYLENE			
<b><u>Hazardous Waste Handler Details</u></b>						
<b>Sequence No:</b>			10			
<b>Receive Date:</b>			20090610			
<b>Handler Name:</b>			US STEEL FAIRFIELD WORKS			
<b>Federal Waste Generator Code:</b>			1			
<b>Generator Code Description:</b>			Large Quantity Generator			
<b>Source Type:</b>			Notification			
<b><u>Waste Code Details</u></b>						
<b>Hazardous Waste Code:</b> <b>Waste Code Description:</b>			D001 IGNITABLE WASTE			
<b>Hazardous Waste Code:</b> <b>Waste Code Description:</b>			D002 CORROSIVE WASTE			
<b>Hazardous Waste Code:</b> <b>Waste Code Description:</b>			D004 ARSENIC			
<b>Hazardous Waste Code:</b> <b>Waste Code Description:</b>			D006 CADMIUM			
<b>Hazardous Waste Code:</b>			D007			

<b>Map Key</b>	<b>Number of Records</b>	<b>Direction</b>	<b>Distance (mi/ft)</b>	<b>Elev/Diff (ft)</b>	<b>Site</b>	<b>DB</b>
<b>Waste Code Description:</b>			CHROMIUM			
<b>Hazardous Waste Code:</b>			D008			
<b>Waste Code Description:</b>			LEAD			
<b>Hazardous Waste Code:</b>			D010			
<b>Waste Code Description:</b>			SELENIUM			
<b>Hazardous Waste Code:</b>			F002			
<b>Waste Code Description:</b>			THE FOLLOWING SPENT HALOGENATED SOLVENTS: TETRACHLOROETHYLENE, METHYLENE CHLORIDE, TRICHLOROETHYLENE, 1,1,1-TRICHLOROETHANE, CHLOROBENZENE, 1,1,2-TRICHLORO-1,2,2-TRIFLUOROETHANE, ORTHO-DICHLOROBENZENE, TRICHLOROFLUOROMETHANE, AND 1,1,2, TRICHLOROETHANE; ALL SPENT SOLVENT MIXTURES/BLENDS CONTAINING, BEFORE USE, A TOTAL OF TEN PERCENT OR MORE (BY VOLUME) OF ONE OR MORE OF THE ABOVE HALOGENATED SOLVENTS OR THOSE SOLVENTS LISTED IN F001, F004, AND F005; AND STILL BOTTOMS FROM THE RECOVERY OF THESE SPENT SOLVENTS AND SPENT SOLVENT MIXTURES.			
<b>Hazardous Waste Code:</b>			F003			
<b>Waste Code Description:</b>			THE FOLLOWING SPENT NONHALOGENATED SOLVENTS: XYLENE, ACETONE, ETHYL ACETATE, ETHYL BENZENE, ETHYL ETHER, METHYL ISOBUTYL KETONE, N-BUTYL ALCOHOL, CYCLOHEXANONE, AND METHANOL; ALL SPENT SOLVENT MIXTURES/BLENDS CONTAINING, BEFORE USE, ONLY THE ABOVE SPENT NONHALOGENATED SOLVENTS; AND ALL SPENT SOLVENT MIXTURES/BLENDS CONTAINING, BEFORE USE, ONE OR MORE OF THE ABOVE NONHALOGENATED SOLVENTS, AND A TOTAL OF TEN PERCENT OR MORE (BY VOLUME) OF ONE OR MORE OF THOSE SOLVENTS LISTED IN F001, F002, F004, AND F005; AND STILL BOTTOMS FROM THE RECOVERY OF THESE SPENT SOLVENTS AND SPENT SOLVENT MIXTURES.			
<b>Hazardous Waste Code:</b>			F005			
<b>Waste Code Description:</b>			THE FOLLOWING SPENT NONHALOGENATED SOLVENTS: TOLUENE, METHYL ETHYL KETONE, CARBON DISULFIDE, ISOBUTANOL, PYRIDINE, BENZENE, 2-ETHOXYETHANOL, AND 2-NITROPROPANE; ALL SPENT SOLVENT MIXTURES/BLENDS CONTAINING, BEFORE USE, A TOTAL OF TEN PERCENT OR MORE (BY VOLUME) OF ONE OR MORE OF THE ABOVE NONHALOGENATED SOLVENTS OR THOSE SOLVENTS LISTED IN F001, F002, OR F004; AND STILL BOTTOMS FROM THE RECOVERY OF THESE SPENT SOLVENTS AND SPENT SOLVENT MIXTURES.			
<b>Hazardous Waste Code:</b>			K062			
<b>Waste Code Description:</b>			SPENT PICKLE LIQUOR FROM STEEL FINISHING OPERATIONS OF PLANTS THAT PRODUCE IRON OR STEEL.			
<b>Hazardous Waste Code:</b>			U228			
<b>Waste Code Description:</b>			ETHENE, TRICHLORO- (OR) TRICHLOROETHYLENE			
<b><u>Hazardous Waste Handler Details</u></b>						
<b>Sequence No:</b>			2			
<b>Receive Date:</b>			20100419			
<b>Handler Name:</b>			UNITED STATES STEEL CORPORATION			
<b>Federal Waste Generator Code:</b>			1			
<b>Generator Code Description:</b>			Large Quantity Generator			
<b>Source Type:</b>			Annual/Biennial Report update with Notification			
<b><u>Waste Code Details</u></b>						
<b>Hazardous Waste Code:</b>			D001			
<b>Waste Code Description:</b>			IGNITABLE WASTE			
<b>Hazardous Waste Code:</b>			D002			
<b>Waste Code Description:</b>			CORROSIVE WASTE			
<b>Hazardous Waste Code:</b>			D007			
<b>Waste Code Description:</b>			CHROMIUM			
<b>Hazardous Waste Code:</b>			D008			
<b>Waste Code Description:</b>			LEAD			
<b>Hazardous Waste Code:</b>			F002			
<b>Waste Code Description:</b>			THE FOLLOWING SPENT HALOGENATED SOLVENTS: TETRACHLOROETHYLENE, METHYLENE			



<b>Map Key</b>	<b>Number of Records</b>	<b>Direction</b>	<b>Distance (mi/ft)</b>	<b>Elev/Diff (ft)</b>	<b>Site</b>	<b>DB</b>
					CHLORIDE, TRICHLOROETHYLENE, 1,1,1-TRICHLOROETHANE, CHLOROBENZENE, 1,1,2-TRICHLORO-1,2,2-TRIFLUOROETHANE, ORTHO-DICHLOROBENZENE, TRICHLOROFLUOROMETHANE, AND 1,1,2, TRICHLOROETHANE; ALL SPENT SOLVENT MIXTURES/BLENDS CONTAINING, BEFORE USE, A TOTAL OF TEN PERCENT OR MORE (BY VOLUME) OF ONE OR MORE OF THE ABOVE HALOGENATED SOLVENTS OR THOSE SOLVENTS LISTED IN F001, F004, AND F005; AND STILL BOTTOMS FROM THE RECOVERY OF THESE SPENT SOLVENTS AND SPENT SOLVENT MIXTURES.	
					<p><b>Hazardous Waste Code:</b> F003</p> <p><b>Waste Code Description:</b> THE FOLLOWING SPENT NONHALOGENATED SOLVENTS: XYLENE, ACETONE, ETHYL ACETATE, ETHYL BENZENE, ETHYL ETHER, METHYL ISOBUTYL KETONE, N-BUTYL ALCOHOL, CYCLOHEXANONE, AND METHANOL; ALL SPENT SOLVENT MIXTURES/BLENDS CONTAINING, BEFORE USE, ONLY THE ABOVE SPENT NONHALOGENATED SOLVENTS; AND ALL SPENT SOLVENT MIXTURES/BLENDS CONTAINING, BEFORE USE, ONE OR MORE OF THE ABOVE NONHALOGENATED SOLVENTS, AND A TOTAL OF TEN PERCENT OR MORE (BY VOLUME) OF ONE OR MORE OF THOSE SOLVENTS LISTED IN F001, F002, F004, AND F005; AND STILL BOTTOMS FROM THE RECOVERY OF THESE SPENT SOLVENTS AND SPENT SOLVENT MIXTURES.</p>	
					<p><b>Hazardous Waste Code:</b> F005</p> <p><b>Waste Code Description:</b> THE FOLLOWING SPENT NONHALOGENATED SOLVENTS: TOLUENE, METHYL ETHYL KETONE, CARBON DISULFIDE, ISOBUTANOL, PYRIDINE, BENZENE, 2-ETHOXYETHANOL, AND 2-NITROPROPANE; ALL SPENT SOLVENT MIXTURES/BLENDS CONTAINING, BEFORE USE, A TOTAL OF TEN PERCENT OR MORE (BY VOLUME) OF ONE OR MORE OF THE ABOVE NONHALOGENATED SOLVENTS OR THOSE SOLVENTS LISTED IN F001, F002, OR F004; AND STILL BOTTOMS FROM THE RECOVERY OF THESE SPENT SOLVENTS AND SPENT SOLVENT MIXTURES.</p>	
<b><u>Hazardous Waste Handler Details</u></b>						
					<p><b>Sequence No:</b> 11</p> <p><b>Receive Date:</b> 20100616</p> <p><b>Handler Name:</b> US STEEL FAIRFIELD WORKS</p> <p><b>Federal Waste Generator Code:</b> 1</p> <p><b>Generator Code Description:</b> Large Quantity Generator</p> <p><b>Source Type:</b> Notification</p>	
<b><u>Waste Code Details</u></b>						
					<p><b>Hazardous Waste Code:</b> D001</p> <p><b>Waste Code Description:</b> IGNITABLE WASTE</p>	
					<p><b>Hazardous Waste Code:</b> D002</p> <p><b>Waste Code Description:</b> CORROSIVE WASTE</p>	
					<p><b>Hazardous Waste Code:</b> D007</p> <p><b>Waste Code Description:</b> CHROMIUM</p>	
					<p><b>Hazardous Waste Code:</b> D008</p> <p><b>Waste Code Description:</b> LEAD</p>	
					<p><b>Hazardous Waste Code:</b> F002</p> <p><b>Waste Code Description:</b> THE FOLLOWING SPENT HALOGENATED SOLVENTS: TETRACHLOROETHYLENE, METHYLENE CHLORIDE, TRICHLOROETHYLENE, 1,1,1-TRICHLOROETHANE, CHLOROBENZENE, 1,1,2-TRICHLORO-1,2,2-TRIFLUOROETHANE, ORTHO-DICHLOROBENZENE, TRICHLOROFLUOROMETHANE, AND 1,1,2, TRICHLOROETHANE; ALL SPENT SOLVENT MIXTURES/BLENDS CONTAINING, BEFORE USE, A TOTAL OF TEN PERCENT OR MORE (BY VOLUME) OF ONE OR MORE OF THE ABOVE HALOGENATED SOLVENTS OR THOSE SOLVENTS LISTED IN F001, F004, AND F005; AND STILL BOTTOMS FROM THE RECOVERY OF THESE SPENT SOLVENTS AND SPENT SOLVENT MIXTURES.</p>	
					<p><b>Hazardous Waste Code:</b> F003</p> <p><b>Waste Code Description:</b> THE FOLLOWING SPENT NONHALOGENATED SOLVENTS: XYLENE, ACETONE, ETHYL ACETATE, ETHYL BENZENE, ETHYL ETHER, METHYL ISOBUTYL KETONE, N-BUTYL ALCOHOL, CYCLOHEXANONE, AND METHANOL; ALL SPENT SOLVENT MIXTURES/BLENDS CONTAINING, BEFORE USE, ONLY THE ABOVE SPENT NONHALOGENATED SOLVENTS; AND ALL SPENT SOLVENT MIXTURES/BLENDS CONTAINING, BEFORE USE, ONE OR MORE OF THE ABOVE NONHALOGENATED SOLVENTS, AND A TOTAL OF TEN PERCENT OR MORE (BY VOLUME) OF ONE OR MORE OF THOSE SOLVENTS LISTED IN F001, F002, F004, AND F005; AND STILL BOTTOMS FROM THE RECOVERY OF THESE SPENT SOLVENTS AND SPENT SOLVENT MIXTURES.</p>	
					<p><b>Hazardous Waste Code:</b> F005</p>	

<b>Map Key</b>	<b>Number of Records</b>	<b>Direction</b>	<b>Distance (mi/ft)</b>	<b>Elev/Diff (ft)</b>	<b>Site</b>	<b>DB</b>
<b>Waste Code Description:</b>		THE FOLLOWING SPENT NONHALOGENATED SOLVENTS: TOLUENE, METHYL ETHYL KETONE, CARBON DISULFIDE, ISOBUTANOL, PYRIDINE, BENZENE, 2-ETHOXYETHANOL, AND 2-NITROPROPANE; ALL SPENT SOLVENT MIXTURES/BLENDS CONTAINING, BEFORE USE, A TOTAL OF TEN PERCENT OR MORE (BY VOLUME) OF ONE OR MORE OF THE ABOVE NONHALOGENATED SOLVENTS OR THOSE SOLVENTS LISTED IN F001, F002, OR F004; AND STILL BOTTOMS FROM THE RECOVERY OF THESE SPENT SOLVENTS AND SPENT SOLVENT MIXTURES.				
<b><u>Hazardous Waste Handler Details</u></b>						
<b>Sequence No:</b>	12					
<b>Receive Date:</b>	20110620					
<b>Handler Name:</b>	US STEEL FAIRFIELD WORKS					
<b>Federal Waste Generator Code:</b>	1					
<b>Generator Code Description:</b>	Large Quantity Generator					
<b>Source Type:</b>	Notification					
<b><u>Waste Code Details</u></b>						
<b>Hazardous Waste Code:</b>	D001					
<b>Waste Code Description:</b>	IGNITABLE WASTE					
<b>Hazardous Waste Code:</b>	D002					
<b>Waste Code Description:</b>	CORROSIVE WASTE					
<b>Hazardous Waste Code:</b>	D004					
<b>Waste Code Description:</b>	ARSENIC					
<b>Hazardous Waste Code:</b>	D006					
<b>Waste Code Description:</b>	CADMIUM					
<b>Hazardous Waste Code:</b>	D007					
<b>Waste Code Description:</b>	CHROMIUM					
<b>Hazardous Waste Code:</b>	D008					
<b>Waste Code Description:</b>	LEAD					
<b>Hazardous Waste Code:</b>	D010					
<b>Waste Code Description:</b>	SELENIUM					
<b>Hazardous Waste Code:</b>	F002					
<b>Waste Code Description:</b>	THE FOLLOWING SPENT HALOGENATED SOLVENTS: TETRACHLOROETHYLENE, METHYLENE CHLORIDE, TRICHLOROETHYLENE, 1,1,1-TRICHLOROETHANE, CHLOROBENZENE, 1,1,2-TRICHLORO-1,2,2-TRIFLUOROETHANE, ORTHO-DICHLOROBENZENE, TRICHLOROFLUOROMETHANE, AND 1,1,2, TRICHLOROETHANE; ALL SPENT SOLVENT MIXTURES/BLENDS CONTAINING, BEFORE USE, A TOTAL OF TEN PERCENT OR MORE (BY VOLUME) OF ONE OR MORE OF THE ABOVE HALOGENATED SOLVENTS OR THOSE SOLVENTS LISTED IN F001, F004, AND F005; AND STILL BOTTOMS FROM THE RECOVERY OF THESE SPENT SOLVENTS AND SPENT SOLVENT MIXTURES.					
<b>Hazardous Waste Code:</b>	F003					
<b>Waste Code Description:</b>	THE FOLLOWING SPENT NONHALOGENATED SOLVENTS: XYLENE, ACETONE, ETHYL ACETATE, ETHYL BENZENE, ETHYL ETHER, METHYL ISOBUTYL KETONE, N-BUTYL ALCOHOL, CYCLOHEXANONE, AND METHANOL; ALL SPENT SOLVENT MIXTURES/BLENDS CONTAINING, BEFORE USE, ONLY THE ABOVE SPENT NONHALOGENATED SOLVENTS; AND ALL SPENT SOLVENT MIXTURES/BLENDS CONTAINING, BEFORE USE, ONE OR MORE OF THE ABOVE NONHALOGENATED SOLVENTS, AND A TOTAL OF TEN PERCENT OR MORE (BY VOLUME) OF ONE OR MORE OF THOSE SOLVENTS LISTED IN F001, F002, F004, AND F005; AND STILL BOTTOMS FROM THE RECOVERY OF THESE SPENT SOLVENTS AND SPENT SOLVENT MIXTURES.					
<b>Hazardous Waste Code:</b>	F005					
<b>Waste Code Description:</b>	THE FOLLOWING SPENT NONHALOGENATED SOLVENTS: TOLUENE, METHYL ETHYL KETONE, CARBON DISULFIDE, ISOBUTANOL, PYRIDINE, BENZENE, 2-ETHOXYETHANOL, AND 2-NITROPROPANE; ALL SPENT SOLVENT MIXTURES/BLENDS CONTAINING, BEFORE USE, A TOTAL OF TEN PERCENT OR MORE (BY VOLUME) OF ONE OR MORE OF THE ABOVE NONHALOGENATED SOLVENTS OR THOSE SOLVENTS LISTED IN F001, F002, OR F004; AND STILL BOTTOMS FROM THE RECOVERY OF THESE SPENT SOLVENTS AND SPENT SOLVENT MIXTURES.					
<b>Hazardous Waste Code:</b>	K062					

<b>Map Key</b>	<b>Number of Records</b>	<b>Direction</b>	<b>Distance (mi/ft)</b>	<b>Elev/Diff (ft)</b>	<b>Site</b>	<b>DB</b>
----------------	--------------------------	------------------	-------------------------	-----------------------	-------------	-----------

**Waste Code Description:** SPENT PICKLE LIQUOR FROM STEEL FINISHING OPERATIONS OF PLANTS THAT PRODUCE IRON OR STEEL.

**Hazardous Waste Handler Details**

**Sequence No:** 3  
**Receive Date:** 20120227  
**Handler Name:** UNITED STATES STEEL CORPORATION  
**Federal Waste Generator Code:** 1  
**Generator Code Description:** Large Quantity Generator  
**Source Type:** Annual/Biennial Report update with Notification

**Waste Code Details**

**Hazardous Waste Code:** D001  
**Waste Code Description:** IGNITABLE WASTE

**Hazardous Waste Code:** D002  
**Waste Code Description:** CORROSIVE WASTE

**Hazardous Waste Code:** D007  
**Waste Code Description:** CHROMIUM

**Hazardous Waste Code:** D040  
**Waste Code Description:** TRICHLOROETHYLENE

**Hazardous Waste Code:** F002  
**Waste Code Description:** THE FOLLOWING SPENT HALOGENATED SOLVENTS: TETRACHLOROETHYLENE, METHYLENE CHLORIDE, TRICHLOROETHYLENE, 1,1,1-TRICHLOROETHANE, CHLOROBENZENE, 1,1,2-TRICHLORO-1,2,2-TRIFLUOROETHANE, ORTHO-DICHLOROBENZENE, TRICHLOROFLUOROMETHANE, AND 1,1,2, TRICHLOROETHANE; ALL SPENT SOLVENT MIXTURES/BLENDS CONTAINING, BEFORE USE, A TOTAL OF TEN PERCENT OR MORE (BY VOLUME) OF ONE OR MORE OF THE ABOVE HALOGENATED SOLVENTS OR THOSE SOLVENTS LISTED IN F001, F004, AND F005; AND STILL BOTTOMS FROM THE RECOVERY OF THESE SPENT SOLVENTS AND SPENT SOLVENT MIXTURES.

**Hazardous Waste Code:** F003  
**Waste Code Description:** THE FOLLOWING SPENT NONHALOGENATED SOLVENTS: XYLENE, ACETONE, ETHYL ACETATE, ETHYL BENZENE, ETHYL ETHER, METHYL ISOBUTYL KETONE, N-BUTYL ALCOHOL, CYCLOHEXANONE, AND METHANOL; ALL SPENT SOLVENT MIXTURES/BLENDS CONTAINING, BEFORE USE, ONLY THE ABOVE SPENT NONHALOGENATED SOLVENTS; AND ALL SPENT SOLVENT MIXTURES/BLENDS CONTAINING, BEFORE USE, ONE OR MORE OF THE ABOVE NONHALOGENATED SOLVENTS, AND A TOTAL OF TEN PERCENT OR MORE (BY VOLUME) OF ONE OR MORE OF THOSE SOLVENTS LISTED IN F001, F002, F004, AND F005; AND STILL BOTTOMS FROM THE RECOVERY OF THESE SPENT SOLVENTS AND SPENT SOLVENT MIXTURES.

**Hazardous Waste Code:** F005  
**Waste Code Description:** THE FOLLOWING SPENT NONHALOGENATED SOLVENTS: TOLUENE, METHYL ETHYL KETONE, CARBON DISULFIDE, ISOBUTANOL, PYRIDINE, BENZENE, 2-ETHOXYETHANOL, AND 2-NITROPROPANE; ALL SPENT SOLVENT MIXTURES/BLENDS CONTAINING, BEFORE USE, A TOTAL OF TEN PERCENT OR MORE (BY VOLUME) OF ONE OR MORE OF THE ABOVE NONHALOGENATED SOLVENTS OR THOSE SOLVENTS LISTED IN F001, F002, OR F004; AND STILL BOTTOMS FROM THE RECOVERY OF THESE SPENT SOLVENTS AND SPENT SOLVENT MIXTURES.

**Hazardous Waste Handler Details**

**Sequence No:** 13  
**Receive Date:** 20120618  
**Handler Name:** US STEEL FAIRFIELD WORKS  
**Federal Waste Generator Code:** 1  
**Generator Code Description:** Large Quantity Generator  
**Source Type:** Notification

**Waste Code Details**

**Hazardous Waste Code:** D001

<b>Map Key</b>	<b>Number of Records</b>	<b>Direction</b>	<b>Distance (mi/ft)</b>	<b>Elev/Diff (ft)</b>	<b>Site</b>	<b>DB</b>
<b>Waste Code Description:</b>		IGNITABLE WASTE				
<b>Hazardous Waste Code:</b>		D002				
<b>Waste Code Description:</b>		CORROSIVE WASTE				
<b>Hazardous Waste Code:</b>		D004				
<b>Waste Code Description:</b>		ARSENIC				
<b>Hazardous Waste Code:</b>		D006				
<b>Waste Code Description:</b>		CADMIUM				
<b>Hazardous Waste Code:</b>		D007				
<b>Waste Code Description:</b>		CHROMIUM				
<b>Hazardous Waste Code:</b>		D008				
<b>Waste Code Description:</b>		LEAD				
<b>Hazardous Waste Code:</b>		D010				
<b>Waste Code Description:</b>		SELENIUM				
<b>Hazardous Waste Code:</b>		F002				
<b>Waste Code Description:</b>		THE FOLLOWING SPENT HALOGENATED SOLVENTS: TETRACHLOROETHYLENE, METHYLENE CHLORIDE, TRICHLOROETHYLENE, 1,1,1-TRICHLOROETHANE, CHLOROBENZENE, 1,1,2-TRICHLORO-1,2,2-TRIFLUOROETHANE, ORTHO-DICHLOROBENZENE, TRICHLOROFLUOROMETHANE, AND 1,1,2, TRICHLOROETHANE; ALL SPENT SOLVENT MIXTURES/BLENDS CONTAINING, BEFORE USE, A TOTAL OF TEN PERCENT OR MORE (BY VOLUME) OF ONE OR MORE OF THE ABOVE HALOGENATED SOLVENTS OR THOSE SOLVENTS LISTED IN F001, F004, AND F005; AND STILL BOTTOMS FROM THE RECOVERY OF THESE SPENT SOLVENTS AND SPENT SOLVENT MIXTURES.				
<b>Hazardous Waste Code:</b>		F003				
<b>Waste Code Description:</b>		THE FOLLOWING SPENT NONHALOGENATED SOLVENTS: XYLENE, ACETONE, ETHYL ACETATE, ETHYL BENZENE, ETHYL ETHER, METHYL ISOBUTYL KETONE, N-BUTYL ALCOHOL, CYCLOHEXANONE, AND METHANOL; ALL SPENT SOLVENT MIXTURES/BLENDS CONTAINING, BEFORE USE, ONLY THE ABOVE SPENT NONHALOGENATED SOLVENTS; AND ALL SPENT SOLVENT MIXTURES/BLENDS CONTAINING, BEFORE USE, ONE OR MORE OF THE ABOVE NONHALOGENATED SOLVENTS, AND A TOTAL OF TEN PERCENT OR MORE (BY VOLUME) OF ONE OR MORE OF THOSE SOLVENTS LISTED IN F001, F002, F004, AND F005; AND STILL BOTTOMS FROM THE RECOVERY OF THESE SPENT SOLVENTS AND SPENT SOLVENT MIXTURES.				
<b>Hazardous Waste Code:</b>		F005				
<b>Waste Code Description:</b>		THE FOLLOWING SPENT NONHALOGENATED SOLVENTS: TOLUENE, METHYL ETHYL KETONE, CARBON DISULFIDE, ISOBUTANOL, PYRIDINE, BENZENE, 2-ETHOXYETHANOL, AND 2-NITROPROPANE; ALL SPENT SOLVENT MIXTURES/BLENDS CONTAINING, BEFORE USE, A TOTAL OF TEN PERCENT OR MORE (BY VOLUME) OF ONE OR MORE OF THE ABOVE NONHALOGENATED SOLVENTS OR THOSE SOLVENTS LISTED IN F001, F002, OR F004; AND STILL BOTTOMS FROM THE RECOVERY OF THESE SPENT SOLVENTS AND SPENT SOLVENT MIXTURES.				
<b>Hazardous Waste Code:</b>		K062				
<b>Waste Code Description:</b>		SPENT PICKLE LIQUOR FROM STEEL FINISHING OPERATIONS OF PLANTS THAT PRODUCE IRON OR STEEL.				

**Hazardous Waste Handler Details**

**Sequence No:** 14  
**Receive Date:** 20130617  
**Handler Name:** US STEEL FAIRFIELD WORKS  
**Federal Waste Generator Code:** 1  
**Generator Code Description:** Large Quantity Generator  
**Source Type:** Notification

**Waste Code Details**

**Hazardous Waste Code:** D001  
**Waste Code Description:** IGNITABLE WASTE

**Hazardous Waste Code:** D002  
**Waste Code Description:** CORROSIVE WASTE

<b>Map Key</b>	<b>Number of Records</b>	<b>Direction</b>	<b>Distance (mi/ft)</b>	<b>Elev/Diff (ft)</b>	<b>Site</b>	<b>DB</b>
<b>Hazardous Waste Code:</b>		D004				
<b>Waste Code Description:</b>		ARSENIC				
<b>Hazardous Waste Code:</b>		D006				
<b>Waste Code Description:</b>		CADMIUM				
<b>Hazardous Waste Code:</b>		D007				
<b>Waste Code Description:</b>		CHROMIUM				
<b>Hazardous Waste Code:</b>		D008				
<b>Waste Code Description:</b>		LEAD				
<b>Hazardous Waste Code:</b>		D010				
<b>Waste Code Description:</b>		SELENIUM				
<b>Hazardous Waste Code:</b>		F002				
<b>Waste Code Description:</b>		THE FOLLOWING SPENT HALOGENATED SOLVENTS: TETRACHLOROETHYLENE, METHYLENE CHLORIDE, TRICHLOROETHYLENE, 1,1,1-TRICHLOROETHANE, CHLOROBENZENE, 1,1,2-TRICHLORO-1,2,2-TRIFLUOROETHANE, ORTHO-DICHLOROBENZENE, TRICHLOROFLUOROMETHANE, AND 1,1,2, TRICHLOROETHANE; ALL SPENT SOLVENT MIXTURES/BLENDS CONTAINING, BEFORE USE, A TOTAL OF TEN PERCENT OR MORE (BY VOLUME) OF ONE OR MORE OF THE ABOVE HALOGENATED SOLVENTS OR THOSE SOLVENTS LISTED IN F001, F004, AND F005; AND STILL BOTTOMS FROM THE RECOVERY OF THESE SPENT SOLVENTS AND SPENT SOLVENT MIXTURES.				
<b>Hazardous Waste Code:</b>		F003				
<b>Waste Code Description:</b>		THE FOLLOWING SPENT NONHALOGENATED SOLVENTS: XYLENE, ACETONE, ETHYL ACETATE, ETHYL BENZENE, ETHYL ETHER, METHYL ISOBUTYL KETONE, N-BUTYL ALCOHOL, CYCLOHEXANONE, AND METHANOL; ALL SPENT SOLVENT MIXTURES/BLENDS CONTAINING, BEFORE USE, ONLY THE ABOVE SPENT NONHALOGENATED SOLVENTS; AND ALL SPENT SOLVENT MIXTURES/BLENDS CONTAINING, BEFORE USE, ONE OR MORE OF THE ABOVE NONHALOGENATED SOLVENTS, AND A TOTAL OF TEN PERCENT OR MORE (BY VOLUME) OF ONE OR MORE OF THOSE SOLVENTS LISTED IN F001, F002, F004, AND F005; AND STILL BOTTOMS FROM THE RECOVERY OF THESE SPENT SOLVENTS AND SPENT SOLVENT MIXTURES.				
<b>Hazardous Waste Code:</b>		F005				
<b>Waste Code Description:</b>		THE FOLLOWING SPENT NONHALOGENATED SOLVENTS: TOLUENE, METHYL ETHYL KETONE, CARBON DISULFIDE, ISOBUTANOL, PYRIDINE, BENZENE, 2-ETHOXYETHANOL, AND 2-NITROPROPANE; ALL SPENT SOLVENT MIXTURES/BLENDS CONTAINING, BEFORE USE, A TOTAL OF TEN PERCENT OR MORE (BY VOLUME) OF ONE OR MORE OF THE ABOVE NONHALOGENATED SOLVENTS OR THOSE SOLVENTS LISTED IN F001, F002, OR F004; AND STILL BOTTOMS FROM THE RECOVERY OF THESE SPENT SOLVENTS AND SPENT SOLVENT MIXTURES.				
<b>Hazardous Waste Code:</b>		K062				
<b>Waste Code Description:</b>		SPENT PICKLE LIQUOR FROM STEEL FINISHING OPERATIONS OF PLANTS THAT PRODUCE IRON OR STEEL.				

**Hazardous Waste Handler Details**

**Sequence No:** 4  
**Receive Date:** 20140303  
**Handler Name:** US STEEL CORPORATION  
**Federal Waste Generator Code:** 1  
**Generator Code Description:** Large Quantity Generator  
**Source Type:** Annual/Biennial Report update with Notification

**Waste Code Details**

**Hazardous Waste Code:** D001  
**Waste Code Description:** IGNITABLE WASTE

**Hazardous Waste Code:** D002  
**Waste Code Description:** CORROSIVE WASTE

**Hazardous Waste Code:** D004  
**Waste Code Description:** ARSENIC

<b>Map Key</b>	<b>Number of Records</b>	<b>Direction</b>	<b>Distance (mi/ft)</b>	<b>Elev/Diff (ft)</b>	<b>Site</b>	<b>DB</b>
<b>Hazardous Waste Code:</b>			D006			
<b>Waste Code Description:</b>			CADMIUM			
<b>Hazardous Waste Code:</b>			D007			
<b>Waste Code Description:</b>			CHROMIUM			
<b>Hazardous Waste Code:</b>			D008			
<b>Waste Code Description:</b>			LEAD			
<b>Hazardous Waste Code:</b>			D010			
<b>Waste Code Description:</b>			SELENIUM			
<b>Hazardous Waste Code:</b>			D035			
<b>Waste Code Description:</b>			METHYL ETHYL KETONE			
<b>Hazardous Waste Code:</b>			F002			
<b>Waste Code Description:</b>			THE FOLLOWING SPENT HALOGENATED SOLVENTS: TETRACHLOROETHYLENE, METHYLENE CHLORIDE, TRICHLOROETHYLENE, 1,1,1-TRICHLOROETHANE, CHLOROBENZENE, 1,1,2-TRICHLORO-1,2,2-TRIFLUOROETHANE, ORTHO-DICHLOROBENZENE, TRICHLOROFLUOROMETHANE, AND 1,1,2, TRICHLOROETHANE; ALL SPENT SOLVENT MIXTURES/BLENDS CONTAINING, BEFORE USE, A TOTAL OF TEN PERCENT OR MORE (BY VOLUME) OF ONE OR MORE OF THE ABOVE HALOGENATED SOLVENTS OR THOSE SOLVENTS LISTED IN F001, F004, AND F005; AND STILL BOTTOMS FROM THE RECOVERY OF THESE SPENT SOLVENTS AND SPENT SOLVENT MIXTURES.			
<b>Hazardous Waste Code:</b>			F003			
<b>Waste Code Description:</b>			THE FOLLOWING SPENT NONHALOGENATED SOLVENTS: XYLENE, ACETONE, ETHYL ACETATE, ETHYL BENZENE, ETHYL ETHER, METHYL ISOBUTYL KETONE, N-BUTYL ALCOHOL, CYCLOHEXANONE, AND METHANOL; ALL SPENT SOLVENT MIXTURES/BLENDS CONTAINING, BEFORE USE, ONLY THE ABOVE SPENT NONHALOGENATED SOLVENTS; AND ALL SPENT SOLVENT MIXTURES/BLENDS CONTAINING, BEFORE USE, ONE OR MORE OF THE ABOVE NONHALOGENATED SOLVENTS, AND A TOTAL OF TEN PERCENT OR MORE (BY VOLUME) OF ONE OR MORE OF THOSE SOLVENTS LISTED IN F001, F002, F004, AND F005; AND STILL BOTTOMS FROM THE RECOVERY OF THESE SPENT SOLVENTS AND SPENT SOLVENT MIXTURES.			
<b>Hazardous Waste Code:</b>			F005			
<b>Waste Code Description:</b>			THE FOLLOWING SPENT NONHALOGENATED SOLVENTS: TOLUENE, METHYL ETHYL KETONE, CARBON DISULFIDE, ISOBUTANOL, PYRIDINE, BENZENE, 2-ETHOXYETHANOL, AND 2-NITROPROPANE; ALL SPENT SOLVENT MIXTURES/BLENDS CONTAINING, BEFORE USE, A TOTAL OF TEN PERCENT OR MORE (BY VOLUME) OF ONE OR MORE OF THE ABOVE NONHALOGENATED SOLVENTS OR THOSE SOLVENTS LISTED IN F001, F002, OR F004; AND STILL BOTTOMS FROM THE RECOVERY OF THESE SPENT SOLVENTS AND SPENT SOLVENT MIXTURES.			
<b>Hazardous Waste Code:</b>			K062			
<b>Waste Code Description:</b>			SPENT PICKLE LIQUOR FROM STEEL FINISHING OPERATIONS OF PLANTS THAT PRODUCE IRON OR STEEL.			

**Hazardous Waste Handler Details**

**Sequence No:** 15  
**Receive Date:** 20140613  
**Handler Name:** US STEEL FAIRFIELD WORKS  
**Federal Waste Generator Code:** 1  
**Generator Code Description:** Large Quantity Generator  
**Source Type:** Notification

**Waste Code Details**

**Hazardous Waste Code:** D001  
**Waste Code Description:** IGNITABLE WASTE

**Hazardous Waste Code:** D002  
**Waste Code Description:** CORROSIVE WASTE

**Hazardous Waste Code:** D004  
**Waste Code Description:** ARSENIC

**Hazardous Waste Code:** D006

<b>Map Key</b>	<b>Number of Records</b>	<b>Direction</b>	<b>Distance (mi/ft)</b>	<b>Elev/Diff (ft)</b>	<b>Site</b>	<b>DB</b>
<b>Waste Code Description:</b>			CADMIUM			
<b>Hazardous Waste Code:</b>			D007			
<b>Waste Code Description:</b>			CHROMIUM			
<b>Hazardous Waste Code:</b>			D008			
<b>Waste Code Description:</b>			LEAD			
<b>Hazardous Waste Code:</b>			D010			
<b>Waste Code Description:</b>			SELENIUM			
<b>Hazardous Waste Code:</b>			F002			
<b>Waste Code Description:</b>			THE FOLLOWING SPENT HALOGENATED SOLVENTS: TETRACHLOROETHYLENE, METHYLENE CHLORIDE, TRICHLOROETHYLENE, 1,1,1-TRICHLOROETHANE, CHLOROBENZENE, 1,1,2-TRICHLORO-1,2,2-TRIFLUOROETHANE, ORTHO-DICHLOROBENZENE, TRICHLOROFLUOROMETHANE, AND 1,1,2, TRICHLOROETHANE; ALL SPENT SOLVENT MIXTURES/BLENDS CONTAINING, BEFORE USE, A TOTAL OF TEN PERCENT OR MORE (BY VOLUME) OF ONE OR MORE OF THE ABOVE HALOGENATED SOLVENTS OR THOSE SOLVENTS LISTED IN F001, F004, AND F005; AND STILL BOTTOMS FROM THE RECOVERY OF THESE SPENT SOLVENTS AND SPENT SOLVENT MIXTURES.			
<b>Hazardous Waste Code:</b>			F003			
<b>Waste Code Description:</b>			THE FOLLOWING SPENT NONHALOGENATED SOLVENTS: XYLENE, ACETONE, ETHYL ACETATE, ETHYL BENZENE, ETHYL ETHER, METHYL ISOBUTYL KETONE, N-BUTYL ALCOHOL, CYCLOHEXANONE, AND METHANOL; ALL SPENT SOLVENT MIXTURES/BLENDS CONTAINING, BEFORE USE, ONLY THE ABOVE SPENT NONHALOGENATED SOLVENTS; AND ALL SPENT SOLVENT MIXTURES/BLENDS CONTAINING, BEFORE USE, ONE OR MORE OF THE ABOVE NONHALOGENATED SOLVENTS, AND A TOTAL OF TEN PERCENT OR MORE (BY VOLUME) OF ONE OR MORE OF THOSE SOLVENTS LISTED IN F001, F002, F004, AND F005; AND STILL BOTTOMS FROM THE RECOVERY OF THESE SPENT SOLVENTS AND SPENT SOLVENT MIXTURES.			
<b>Hazardous Waste Code:</b>			F005			
<b>Waste Code Description:</b>			THE FOLLOWING SPENT NONHALOGENATED SOLVENTS: TOLUENE, METHYL ETHYL KETONE, CARBON DISULFIDE, ISOBUTANOL, PYRIDINE, BENZENE, 2-ETHOXYETHANOL, AND 2-NITROPROPANE; ALL SPENT SOLVENT MIXTURES/BLENDS CONTAINING, BEFORE USE, A TOTAL OF TEN PERCENT OR MORE (BY VOLUME) OF ONE OR MORE OF THE ABOVE NONHALOGENATED SOLVENTS OR THOSE SOLVENTS LISTED IN F001, F002, OR F004; AND STILL BOTTOMS FROM THE RECOVERY OF THESE SPENT SOLVENTS AND SPENT SOLVENT MIXTURES.			
<b>Hazardous Waste Code:</b>			K062			
<b>Waste Code Description:</b>			SPENT PICKLE LIQUOR FROM STEEL FINISHING OPERATIONS OF PLANTS THAT PRODUCE IRON OR STEEL.			

**Hazardous Waste Handler Details**

**Sequence No:** 16  
**Receive Date:** 20150616  
**Handler Name:** US STEEL FAIRFIELD WORKS  
**Federal Waste Generator Code:** 1  
**Generator Code Description:** Large Quantity Generator  
**Source Type:** Notification

**Waste Code Details**

**Hazardous Waste Code:** D001  
**Waste Code Description:** IGNITABLE WASTE

**Hazardous Waste Code:** D002  
**Waste Code Description:** CORROSIVE WASTE

**Hazardous Waste Code:** D004  
**Waste Code Description:** ARSENIC

**Hazardous Waste Code:** D006  
**Waste Code Description:** CADMIUM

**Hazardous Waste Code:** D007  
**Waste Code Description:** CHROMIUM

<b>Map Key</b>	<b>Number of Records</b>	<b>Direction</b>	<b>Distance (mi/ft)</b>	<b>Elev/Diff (ft)</b>	<b>Site</b>	<b>DB</b>
<b>Hazardous Waste Code:</b>		D008				
<b>Waste Code Description:</b>		LEAD				
<b>Hazardous Waste Code:</b>		D010				
<b>Waste Code Description:</b>		SELENIUM				
<b>Hazardous Waste Code:</b>		D035				
<b>Waste Code Description:</b>		METHYL ETHYL KETONE				
<b>Hazardous Waste Code:</b>		F002				
<b>Waste Code Description:</b>		THE FOLLOWING SPENT HALOGENATED SOLVENTS: TETRACHLOROETHYLENE, METHYLENE CHLORIDE, TRICHLOROETHYLENE, 1,1,1-TRICHLOROETHANE, CHLOROBENZENE, 1,1,2-TRICHLORO-1,2,2-TRIFLUOROETHANE, ORTHO-DICHLOROBENZENE, TRICHLOROFLUOROMETHANE, AND 1,1,2, TRICHLOROETHANE; ALL SPENT SOLVENT MIXTURES/BLENDS CONTAINING, BEFORE USE, A TOTAL OF TEN PERCENT OR MORE (BY VOLUME) OF ONE OR MORE OF THE ABOVE HALOGENATED SOLVENTS OR THOSE SOLVENTS LISTED IN F001, F004, AND F005; AND STILL BOTTOMS FROM THE RECOVERY OF THESE SPENT SOLVENTS AND SPENT SOLVENT MIXTURES.				
<b>Hazardous Waste Code:</b>		F003				
<b>Waste Code Description:</b>		THE FOLLOWING SPENT NONHALOGENATED SOLVENTS: XYLENE, ACETONE, ETHYL ACETATE, ETHYL BENZENE, ETHYL ETHER, METHYL ISOBUTYL KETONE, N-BUTYL ALCOHOL, CYCLOHEXANONE, AND METHANOL; ALL SPENT SOLVENT MIXTURES/BLENDS CONTAINING, BEFORE USE, ONLY THE ABOVE SPENT NONHALOGENATED SOLVENTS; AND ALL SPENT SOLVENT MIXTURES/BLENDS CONTAINING, BEFORE USE, ONE OR MORE OF THE ABOVE NONHALOGENATED SOLVENTS, AND A TOTAL OF TEN PERCENT OR MORE (BY VOLUME) OF ONE OR MORE OF THOSE SOLVENTS LISTED IN F001, F002, F004, AND F005; AND STILL BOTTOMS FROM THE RECOVERY OF THESE SPENT SOLVENTS AND SPENT SOLVENT MIXTURES.				
<b>Hazardous Waste Code:</b>		F005				
<b>Waste Code Description:</b>		THE FOLLOWING SPENT NONHALOGENATED SOLVENTS: TOLUENE, METHYL ETHYL KETONE, CARBON DISULFIDE, ISOBUTANOL, PYRIDINE, BENZENE, 2-ETHOXYETHANOL, AND 2-NITROPROPANE; ALL SPENT SOLVENT MIXTURES/BLENDS CONTAINING, BEFORE USE, A TOTAL OF TEN PERCENT OR MORE (BY VOLUME) OF ONE OR MORE OF THE ABOVE NONHALOGENATED SOLVENTS OR THOSE SOLVENTS LISTED IN F001, F002, OR F004; AND STILL BOTTOMS FROM THE RECOVERY OF THESE SPENT SOLVENTS AND SPENT SOLVENT MIXTURES.				
<b>Hazardous Waste Code:</b>		K062				
<b>Waste Code Description:</b>		SPENT PICKLE LIQUOR FROM STEEL FINISHING OPERATIONS OF PLANTS THAT PRODUCE IRON OR STEEL.				

**Hazardous Waste Handler Details**

**Sequence No:** 5  
**Receive Date:** 20160222  
**Handler Name:** U.S. STEEL CORPORATION  
**Federal Waste Generator Code:** 1  
**Generator Code Description:** Large Quantity Generator  
**Source Type:** Annual/Biennial Report update with Notification

**Waste Code Details**

**Hazardous Waste Code:** D001  
**Waste Code Description:** IGNITABLE WASTE

**Hazardous Waste Code:** D002  
**Waste Code Description:** CORROSIVE WASTE

**Hazardous Waste Code:** D004  
**Waste Code Description:** ARSENIC

**Hazardous Waste Code:** D006  
**Waste Code Description:** CADMIUM

**Hazardous Waste Code:** D007  
**Waste Code Description:** CHROMIUM



<b>Map Key</b>	<b>Number of Records</b>	<b>Direction</b>	<b>Distance (mi/ft)</b>	<b>Elev/Diff (ft)</b>	<b>Site</b>	<b>DB</b>
<b>Hazardous Waste Code:</b> <b>Waste Code Description:</b>			D008 LEAD			
<b>Hazardous Waste Code:</b> <b>Waste Code Description:</b>			D009 MERCURY			
<b>Hazardous Waste Code:</b> <b>Waste Code Description:</b>			D010 SELENIUM			
<b>Hazardous Waste Code:</b> <b>Waste Code Description:</b>			D018 BENZENE			
<b>Hazardous Waste Code:</b> <b>Waste Code Description:</b>			D035 METHYL ETHYL KETONE			
<b>Hazardous Waste Code:</b> <b>Waste Code Description:</b>			F002 THE FOLLOWING SPENT HALOGENATED SOLVENTS: TETRACHLOROETHYLENE, METHYLENE CHLORIDE, TRICHLOROETHYLENE, 1,1,1-TRICHLOROETHANE, CHLOROBENZENE, 1,1,2-TRICHLORO-1,2,2-TRIFLUOROETHANE, ORTHO-DICHLOROBENZENE, TRICHLOROFLUOROMETHANE, AND 1,1,2, TRICHLOROETHANE; ALL SPENT SOLVENT MIXTURES/BLENDS CONTAINING, BEFORE USE, A TOTAL OF TEN PERCENT OR MORE (BY VOLUME) OF ONE OR MORE OF THE ABOVE HALOGENATED SOLVENTS OR THOSE SOLVENTS LISTED IN F001, F004, AND F005; AND STILL BOTTOMS FROM THE RECOVERY OF THESE SPENT SOLVENTS AND SPENT SOLVENT MIXTURES.			
<b>Hazardous Waste Code:</b> <b>Waste Code Description:</b>			F003 THE FOLLOWING SPENT NONHALOGENATED SOLVENTS: XYLENE, ACETONE, ETHYL ACETATE, ETHYL BENZENE, ETHYL ETHER, METHYL ISOBUTYL KETONE, N-BUTYL ALCOHOL, CYCLOHEXANONE, AND METHANOL; ALL SPENT SOLVENT MIXTURES/BLENDS CONTAINING, BEFORE USE, ONLY THE ABOVE SPENT NONHALOGENATED SOLVENTS; AND ALL SPENT SOLVENT MIXTURES/BLENDS CONTAINING, BEFORE USE, ONE OR MORE OF THE ABOVE NONHALOGENATED SOLVENTS, AND A TOTAL OF TEN PERCENT OR MORE (BY VOLUME) OF ONE OR MORE OF THOSE SOLVENTS LISTED IN F001, F002, F004, AND F005; AND STILL BOTTOMS FROM THE RECOVERY OF THESE SPENT SOLVENTS AND SPENT SOLVENT MIXTURES.			
<b>Hazardous Waste Code:</b> <b>Waste Code Description:</b>			F005 THE FOLLOWING SPENT NONHALOGENATED SOLVENTS: TOLUENE, METHYL ETHYL KETONE, CARBON DISULFIDE, ISOBUTANOL, PYRIDINE, BENZENE, 2-ETHOXYETHANOL, AND 2-NITROPROPANE; ALL SPENT SOLVENT MIXTURES/BLENDS CONTAINING, BEFORE USE, A TOTAL OF TEN PERCENT OR MORE (BY VOLUME) OF ONE OR MORE OF THE ABOVE NONHALOGENATED SOLVENTS OR THOSE SOLVENTS LISTED IN F001, F002, OR F004; AND STILL BOTTOMS FROM THE RECOVERY OF THESE SPENT SOLVENTS AND SPENT SOLVENT MIXTURES.			
<b>Hazardous Waste Code:</b> <b>Waste Code Description:</b>			K062 SPENT PICKLE LIQUOR FROM STEEL FINISHING OPERATIONS OF PLANTS THAT PRODUCE IRON OR STEEL.			

**Hazardous Waste Handler Details**

**Sequence No:** 17  
**Receive Date:** 20160726  
**Handler Name:** U.S. STEEL FAIRFIELD WORKS  
**Federal Waste Generator Code:** 1  
**Generator Code Description:** Large Quantity Generator  
**Source Type:** Notification

**Waste Code Details**

**Hazardous Waste Code:** D001  
**Waste Code Description:** IGNITABLE WASTE

**Hazardous Waste Code:** D002  
**Waste Code Description:** CORROSIVE WASTE

**Hazardous Waste Code:** D004  
**Waste Code Description:** ARSENIC

**Hazardous Waste Code:** D006

<b>Map Key</b>	<b>Number of Records</b>	<b>Direction</b>	<b>Distance (mi/ft)</b>	<b>Elev/Diff (ft)</b>	<b>Site</b>	<b>DB</b>
<b>Waste Code Description:</b>			CADMIUM			
<b>Hazardous Waste Code:</b>			D007			
<b>Waste Code Description:</b>			CHROMIUM			
<b>Hazardous Waste Code:</b>			D008			
<b>Waste Code Description:</b>			LEAD			
<b>Hazardous Waste Code:</b>			D009			
<b>Waste Code Description:</b>			MERCURY			
<b>Hazardous Waste Code:</b>			D010			
<b>Waste Code Description:</b>			SELENIUM			
<b>Hazardous Waste Code:</b>			D018			
<b>Waste Code Description:</b>			BENZENE			
<b>Hazardous Waste Code:</b>			D035			
<b>Waste Code Description:</b>			METHYL ETHYL KETONE			
<b>Hazardous Waste Code:</b>			F002			
<b>Waste Code Description:</b>			THE FOLLOWING SPENT HALOGENATED SOLVENTS: TETRACHLOROETHYLENE, METHYLENE CHLORIDE, TRICHLOROETHYLENE, 1,1,1-TRICHLOROETHANE, CHLOROBENZENE, 1,1,2-TRICHLORO-1,2,2-TRIFLUOROETHANE, ORTHO-DICHLOROBENZENE, TRICHLOROFLUOROMETHANE, AND 1,1,2, TRICHLOROETHANE; ALL SPENT SOLVENT MIXTURES/BLENDS CONTAINING, BEFORE USE, A TOTAL OF TEN PERCENT OR MORE (BY VOLUME) OF ONE OR MORE OF THE ABOVE HALOGENATED SOLVENTS OR THOSE SOLVENTS LISTED IN F001, F004, AND F005; AND STILL BOTTOMS FROM THE RECOVERY OF THESE SPENT SOLVENTS AND SPENT SOLVENT MIXTURES.			
<b>Hazardous Waste Code:</b>			F003			
<b>Waste Code Description:</b>			THE FOLLOWING SPENT NONHALOGENATED SOLVENTS: XYLENE, ACETONE, ETHYL ACETATE, ETHYL BENZENE, ETHYL ETHER, METHYL ISOBUTYL KETONE, N-BUTYL ALCOHOL, CYCLOHEXANONE, AND METHANOL; ALL SPENT SOLVENT MIXTURES/BLENDS CONTAINING, BEFORE USE, ONLY THE ABOVE SPENT NONHALOGENATED SOLVENTS; AND ALL SPENT SOLVENT MIXTURES/BLENDS CONTAINING, BEFORE USE, ONE OR MORE OF THE ABOVE NONHALOGENATED SOLVENTS, AND A TOTAL OF TEN PERCENT OR MORE (BY VOLUME) OF ONE OR MORE OF THOSE SOLVENTS LISTED IN F001, F002, F004, AND F005; AND STILL BOTTOMS FROM THE RECOVERY OF THESE SPENT SOLVENTS AND SPENT SOLVENT MIXTURES.			
<b>Hazardous Waste Code:</b>			F005			
<b>Waste Code Description:</b>			THE FOLLOWING SPENT NONHALOGENATED SOLVENTS: TOLUENE, METHYL ETHYL KETONE, CARBON DISULFIDE, ISOBUTANOL, PYRIDINE, BENZENE, 2-ETHOXYETHANOL, AND 2-NITROPROPANE; ALL SPENT SOLVENT MIXTURES/BLENDS CONTAINING, BEFORE USE, A TOTAL OF TEN PERCENT OR MORE (BY VOLUME) OF ONE OR MORE OF THE ABOVE NONHALOGENATED SOLVENTS OR THOSE SOLVENTS LISTED IN F001, F002, OR F004; AND STILL BOTTOMS FROM THE RECOVERY OF THESE SPENT SOLVENTS AND SPENT SOLVENT MIXTURES.			
<b>Hazardous Waste Code:</b>			K062			
<b>Waste Code Description:</b>			SPENT PICKLE LIQUOR FROM STEEL FINISHING OPERATIONS OF PLANTS THAT PRODUCE IRON OR STEEL.			

**Hazardous Waste Handler Details**

**Sequence No:** 18  
**Receive Date:** 20170620  
**Handler Name:** U.S. STEEL FAIRFIELD WORKS  
**Federal Waste Generator Code:** 1  
**Generator Code Description:** Large Quantity Generator  
**Source Type:** Notification

**Waste Code Details**

**Hazardous Waste Code:** D001  
**Waste Code Description:** IGNITABLE WASTE

**Hazardous Waste Code:** D002  
**Waste Code Description:** CORROSIVE WASTE

<b>Map Key</b>	<b>Number of Records</b>	<b>Direction</b>	<b>Distance (mi/ft)</b>	<b>Elev/Diff (ft)</b>	<b>Site</b>	<b>DB</b>
<b>Hazardous Waste Code:</b> <b>Waste Code Description:</b>			D005 BARIUM			
<b>Hazardous Waste Code:</b> <b>Waste Code Description:</b>			D007 CHROMIUM			
<b>Hazardous Waste Code:</b> <b>Waste Code Description:</b>			D008 LEAD			
<b>Hazardous Waste Code:</b> <b>Waste Code Description:</b>			D009 MERCURY			
<b>Hazardous Waste Code:</b> <b>Waste Code Description:</b>			D010 SELENIUM			
<b>Hazardous Waste Code:</b> <b>Waste Code Description:</b>			D035 METHYL ETHYL KETONE			
<b>Hazardous Waste Code:</b> <b>Waste Code Description:</b>			F002 THE FOLLOWING SPENT HALOGENATED SOLVENTS: TETRACHLOROETHYLENE, METHYLENE CHLORIDE, TRICHLOROETHYLENE, 1,1,1-TRICHLOROETHANE, CHLOROBENZENE, 1,1,2-TRICHLORO-1,2,2-TRIFLUOROETHANE, ORTHO-DICHLOROBENZENE, TRICHLOROFLUOROMETHANE, AND 1,1,2, TRICHLOROETHANE; ALL SPENT SOLVENT MIXTURES/BLENDS CONTAINING, BEFORE USE, A TOTAL OF TEN PERCENT OR MORE (BY VOLUME) OF ONE OR MORE OF THE ABOVE HALOGENATED SOLVENTS OR THOSE SOLVENTS LISTED IN F001, F004, AND F005; AND STILL BOTTOMS FROM THE RECOVERY OF THESE SPENT SOLVENTS AND SPENT SOLVENT MIXTURES.			
<b>Hazardous Waste Code:</b> <b>Waste Code Description:</b>			F003 THE FOLLOWING SPENT NONHALOGENATED SOLVENTS: XYLENE, ACETONE, ETHYL ACETATE, ETHYL BENZENE, ETHYL ETHER, METHYL ISOBUTYL KETONE, N-BUTYL ALCOHOL, CYCLOHEXANONE, AND METHANOL; ALL SPENT SOLVENT MIXTURES/BLENDS CONTAINING, BEFORE USE, ONLY THE ABOVE SPENT NONHALOGENATED SOLVENTS; AND ALL SPENT SOLVENT MIXTURES/BLENDS CONTAINING, BEFORE USE, ONE OR MORE OF THE ABOVE NONHALOGENATED SOLVENTS, AND A TOTAL OF TEN PERCENT OR MORE (BY VOLUME) OF ONE OR MORE OF THOSE SOLVENTS LISTED IN F001, F002, F004, AND F005; AND STILL BOTTOMS FROM THE RECOVERY OF THESE SPENT SOLVENTS AND SPENT SOLVENT MIXTURES.			
<b>Hazardous Waste Code:</b> <b>Waste Code Description:</b>			F005 THE FOLLOWING SPENT NONHALOGENATED SOLVENTS: TOLUENE, METHYL ETHYL KETONE, CARBON DISULFIDE, ISOBUTANOL, PYRIDINE, BENZENE, 2-ETHOXYETHANOL, AND 2-NITROPROPANE; ALL SPENT SOLVENT MIXTURES/BLENDS CONTAINING, BEFORE USE, A TOTAL OF TEN PERCENT OR MORE (BY VOLUME) OF ONE OR MORE OF THE ABOVE NONHALOGENATED SOLVENTS OR THOSE SOLVENTS LISTED IN F001, F002, OR F004; AND STILL BOTTOMS FROM THE RECOVERY OF THESE SPENT SOLVENTS AND SPENT SOLVENT MIXTURES.			

**Hazardous Waste Handler Details**

**Sequence No:** 6  
**Receive Date:** 20180305  
**Handler Name:** U.S. STEEL FAIRFIELD WORKS  
**Federal Waste Generator Code:** 1  
**Generator Code Description:** Large Quantity Generator  
**Source Type:** Annual/Biennial Report update with Notification

**Waste Code Details**

**Hazardous Waste Code:** D001  
**Waste Code Description:** IGNITABLE WASTE

**Hazardous Waste Code:** D002  
**Waste Code Description:** CORROSIVE WASTE

**Hazardous Waste Code:** D005  
**Waste Code Description:** BARIUM

**Hazardous Waste Code:** D007

<b>Map Key</b>	<b>Number of Records</b>	<b>Direction</b>	<b>Distance (mi/ft)</b>	<b>Elev/Diff (ft)</b>	<b>Site</b>	<b>DB</b>
<b>Waste Code Description:</b>			CHROMIUM			
<b>Hazardous Waste Code:</b>			D008			
<b>Waste Code Description:</b>			LEAD			
<b>Hazardous Waste Code:</b>			D009			
<b>Waste Code Description:</b>			MERCURY			
<b>Hazardous Waste Code:</b>			D010			
<b>Waste Code Description:</b>			SELENIUM			
<b>Hazardous Waste Code:</b>			D035			
<b>Waste Code Description:</b>			METHYL ETHYL KETONE			
<b>Hazardous Waste Code:</b>			F002			
<b>Waste Code Description:</b>			THE FOLLOWING SPENT HALOGENATED SOLVENTS: TETRACHLOROETHYLENE, METHYLENE CHLORIDE, TRICHLOROETHYLENE, 1,1,1-TRICHLOROETHANE, CHLOROBENZENE, 1,1,2-TRICHLORO-1,2,2-TRIFLUOROETHANE, ORTHO-DICHLOROBENZENE, TRICHLOROFLUOROMETHANE, AND 1,1,2, TRICHLOROETHANE; ALL SPENT SOLVENT MIXTURES/BLENDS CONTAINING, BEFORE USE, A TOTAL OF TEN PERCENT OR MORE (BY VOLUME) OF ONE OR MORE OF THE ABOVE HALOGENATED SOLVENTS OR THOSE SOLVENTS LISTED IN F001, F004, AND F005; AND STILL BOTTOMS FROM THE RECOVERY OF THESE SPENT SOLVENTS AND SPENT SOLVENT MIXTURES.			
<b>Hazardous Waste Code:</b>			F003			
<b>Waste Code Description:</b>			THE FOLLOWING SPENT NONHALOGENATED SOLVENTS: XYLENE, ACETONE, ETHYL ACETATE, ETHYL BENZENE, ETHYL ETHER, METHYL ISOBUTYL KETONE, N-BUTYL ALCOHOL, CYCLOHEXANONE, AND METHANOL; ALL SPENT SOLVENT MIXTURES/BLENDS CONTAINING, BEFORE USE, ONLY THE ABOVE SPENT NONHALOGENATED SOLVENTS; AND ALL SPENT SOLVENT MIXTURES/BLENDS CONTAINING, BEFORE USE, ONE OR MORE OF THE ABOVE NONHALOGENATED SOLVENTS, AND A TOTAL OF TEN PERCENT OR MORE (BY VOLUME) OF ONE OR MORE OF THOSE SOLVENTS LISTED IN F001, F002, F004, AND F005; AND STILL BOTTOMS FROM THE RECOVERY OF THESE SPENT SOLVENTS AND SPENT SOLVENT MIXTURES.			
<b>Hazardous Waste Code:</b>			F005			
<b>Waste Code Description:</b>			THE FOLLOWING SPENT NONHALOGENATED SOLVENTS: TOLUENE, METHYL ETHYL KETONE, CARBON DISULFIDE, ISOBUTANOL, PYRIDINE, BENZENE, 2-ETHOXYETHANOL, AND 2-NITROPROPANE; ALL SPENT SOLVENT MIXTURES/BLENDS CONTAINING, BEFORE USE, A TOTAL OF TEN PERCENT OR MORE (BY VOLUME) OF ONE OR MORE OF THE ABOVE NONHALOGENATED SOLVENTS OR THOSE SOLVENTS LISTED IN F001, F002, OR F004; AND STILL BOTTOMS FROM THE RECOVERY OF THESE SPENT SOLVENTS AND SPENT SOLVENT MIXTURES.			

**Hazardous Waste Handler Details**

**Sequence No:** 19  
**Receive Date:** 20180620  
**Handler Name:** U.S. STEEL FAIRFIELD WORKS  
**Federal Waste Generator Code:** 1  
**Generator Code Description:** Large Quantity Generator  
**Source Type:** Notification

**Waste Code Details**

**Hazardous Waste Code:** D001  
**Waste Code Description:** IGNITABLE WASTE

**Hazardous Waste Code:** D002  
**Waste Code Description:** CORROSIVE WASTE

**Hazardous Waste Code:** D007  
**Waste Code Description:** CHROMIUM

**Hazardous Waste Code:** D008  
**Waste Code Description:** LEAD

**Hazardous Waste Code:** D009  
**Waste Code Description:** MERCURY

<b>Map Key</b>	<b>Number of Records</b>	<b>Direction</b>	<b>Distance (mi/ft)</b>	<b>Elev/Diff (ft)</b>	<b>Site</b>	<b>DB</b>
<b>Hazardous Waste Code:</b>		D010				
<b>Waste Code Description:</b>		SELENIUM				
<b>Hazardous Waste Code:</b>		D035				
<b>Waste Code Description:</b>		METHYL ETHYL KETONE				
<b>Hazardous Waste Code:</b>		F002				
<b>Waste Code Description:</b>		THE FOLLOWING SPENT HALOGENATED SOLVENTS: TETRACHLOROETHYLENE, METHYLENE CHLORIDE, TRICHLOROETHYLENE, 1,1,1-TRICHLOROETHANE, CHLOROBENZENE, 1,1,2-TRICHLORO-1,2,2-TRIFLUOROETHANE, ORTHO-DICHLOROBENZENE, TRICHLOROFLUOROMETHANE, AND 1,1,2, TRICHLOROETHANE; ALL SPENT SOLVENT MIXTURES/BLENDS CONTAINING, BEFORE USE, A TOTAL OF TEN PERCENT OR MORE (BY VOLUME) OF ONE OR MORE OF THE ABOVE HALOGENATED SOLVENTS OR THOSE SOLVENTS LISTED IN F001, F004, AND F005; AND STILL BOTTOMS FROM THE RECOVERY OF THESE SPENT SOLVENTS AND SPENT SOLVENT MIXTURES.				
<b>Hazardous Waste Code:</b>		F003				
<b>Waste Code Description:</b>		THE FOLLOWING SPENT NONHALOGENATED SOLVENTS: XYLENE, ACETONE, ETHYL ACETATE, ETHYL BENZENE, ETHYL ETHER, METHYL ISOBUTYL KETONE, N-BUTYL ALCOHOL, CYCLOHEXANONE, AND METHANOL; ALL SPENT SOLVENT MIXTURES/BLENDS CONTAINING, BEFORE USE, ONLY THE ABOVE SPENT NONHALOGENATED SOLVENTS; AND ALL SPENT SOLVENT MIXTURES/BLENDS CONTAINING, BEFORE USE, ONE OR MORE OF THE ABOVE NONHALOGENATED SOLVENTS, AND A TOTAL OF TEN PERCENT OR MORE (BY VOLUME) OF ONE OR MORE OF THOSE SOLVENTS LISTED IN F001, F002, F004, AND F005; AND STILL BOTTOMS FROM THE RECOVERY OF THESE SPENT SOLVENTS AND SPENT SOLVENT MIXTURES.				
<b>Hazardous Waste Code:</b>		F005				
<b>Waste Code Description:</b>		THE FOLLOWING SPENT NONHALOGENATED SOLVENTS: TOLUENE, METHYL ETHYL KETONE, CARBON DISULFIDE, ISOBUTANOL, PYRIDINE, BENZENE, 2-ETHOXYETHANOL, AND 2-NITROPROPANE; ALL SPENT SOLVENT MIXTURES/BLENDS CONTAINING, BEFORE USE, A TOTAL OF TEN PERCENT OR MORE (BY VOLUME) OF ONE OR MORE OF THE ABOVE NONHALOGENATED SOLVENTS OR THOSE SOLVENTS LISTED IN F001, F002, OR F004; AND STILL BOTTOMS FROM THE RECOVERY OF THESE SPENT SOLVENTS AND SPENT SOLVENT MIXTURES.				

**Hazardous Waste Handler Details**

**Sequence No:** 20  
**Receive Date:** 20190617  
**Handler Name:** U.S. STEEL FAIRFIELD WORKS  
**Federal Waste Generator Code:** 1  
**Generator Code Description:** Large Quantity Generator  
**Source Type:** Notification

**Waste Code Details**

**Hazardous Waste Code:** D001  
**Waste Code Description:** IGNITABLE WASTE

**Hazardous Waste Code:** D002  
**Waste Code Description:** CORROSIVE WASTE

**Hazardous Waste Code:** D007  
**Waste Code Description:** CHROMIUM

**Hazardous Waste Code:** D008  
**Waste Code Description:** LEAD

**Hazardous Waste Code:** D009  
**Waste Code Description:** MERCURY

**Hazardous Waste Code:** D010  
**Waste Code Description:** SELENIUM

**Hazardous Waste Code:** D035  
**Waste Code Description:** METHYL ETHYL KETONE

**Hazardous Waste Code:** F002  
**Waste Code Description:** THE FOLLOWING SPENT HALOGENATED SOLVENTS: TETRACHLOROETHYLENE, METHYLENE

Map Key	Number of Records	Direction	Distance (mi/ft)	Elev/Diff (ft)	Site	DB
---------	-------------------	-----------	------------------	----------------	------	----

CHLORIDE, TRICHLOROETHYLENE, 1,1,1-TRICHLOROETHANE, CHLOROENZENE, 1,1,2-TRICHLORO-1,2,2-TRIFLUOROETHANE, ORTHO-DICHLOROBENZENE, TRICHLOROFLUOROMETHANE, AND 1,1,2, TRICHLOROETHANE; ALL SPENT SOLVENT MIXTURES/BLENDS CONTAINING, BEFORE USE, A TOTAL OF TEN PERCENT OR MORE (BY VOLUME) OF ONE OR MORE OF THE ABOVE HALOGENATED SOLVENTS OR THOSE SOLVENTS LISTED IN F001, F004, AND F005; AND STILL BOTTOMS FROM THE RECOVERY OF THESE SPENT SOLVENTS AND SPENT SOLVENT MIXTURES.

**Hazardous Waste Code:  
Waste Code Description:**

F003  
THE FOLLOWING SPENT NONHALOGENATED SOLVENTS: XYLENE, ACETONE, ETHYL ACETATE, ETHYL BENZENE, ETHYL ETHER, METHYL ISOBUTYL KETONE, N-BUTYL ALCOHOL, CYCLOHEXANONE, AND METHANOL; ALL SPENT SOLVENT MIXTURES/BLENDS CONTAINING, BEFORE USE, ONLY THE ABOVE SPENT NONHALOGENATED SOLVENTS; AND ALL SPENT SOLVENT MIXTURES/BLENDS CONTAINING, BEFORE USE, ONE OR MORE OF THE ABOVE NONHALOGENATED SOLVENTS, AND A TOTAL OF TEN PERCENT OR MORE (BY VOLUME) OF ONE OR MORE OF THOSE SOLVENTS LISTED IN F001, F002, F004, AND F005; AND STILL BOTTOMS FROM THE RECOVERY OF THESE SPENT SOLVENTS AND SPENT SOLVENT MIXTURES.

**Hazardous Waste Code:  
Waste Code Description:**

F005  
THE FOLLOWING SPENT NONHALOGENATED SOLVENTS: TOLUENE, METHYL ETHYL KETONE, CARBON DISULFIDE, ISOBUTANOL, PYRIDINE, BENZENE, 2-ETHOXYETHANOL, AND 2-NITROPROPANE; ALL SPENT SOLVENT MIXTURES/BLENDS CONTAINING, BEFORE USE, A TOTAL OF TEN PERCENT OR MORE (BY VOLUME) OF ONE OR MORE OF THE ABOVE NONHALOGENATED SOLVENTS OR THOSE SOLVENTS LISTED IN F001, F002, OR F004; AND STILL BOTTOMS FROM THE RECOVERY OF THESE SPENT SOLVENTS AND SPENT SOLVENT MIXTURES.

**Hazardous Waste Handler Details**

**Sequence No:** 7  
**Receive Date:** 20200304  
**Handler Name:** UNITED STATES STEEL CORPORATION  
**Federal Waste Generator Code:** 1  
**Generator Code Description:** Large Quantity Generator  
**Source Type:** Annual/Biennial Report update with Notification

**Waste Code Details**

**Hazardous Waste Code:  
Waste Code Description:**

D001  
IGNITABLE WASTE

**Hazardous Waste Code:  
Waste Code Description:**

D002  
CORROSIVE WASTE

**Hazardous Waste Code:  
Waste Code Description:**

D007  
CHROMIUM

**Hazardous Waste Code:  
Waste Code Description:**

D008  
LEAD

**Hazardous Waste Code:  
Waste Code Description:**

D009  
MERCURY

**Hazardous Waste Code:  
Waste Code Description:**

D010  
SELENIUM

**Hazardous Waste Code:  
Waste Code Description:**

D018  
BENZENE

**Hazardous Waste Code:  
Waste Code Description:**

D035  
METHYL ETHYL KETONE

**Hazardous Waste Code:  
Waste Code Description:**

F002  
THE FOLLOWING SPENT HALOGENATED SOLVENTS: TETRACHLOROETHYLENE, METHYLENE CHLORIDE, TRICHLOROETHYLENE, 1,1,1-TRICHLOROETHANE, CHLOROENZENE, 1,1,2-TRICHLORO-1,2,2-TRIFLUOROETHANE, ORTHO-DICHLOROBENZENE, TRICHLOROFLUOROMETHANE, AND 1,1,2, TRICHLOROETHANE; ALL SPENT SOLVENT MIXTURES/BLENDS CONTAINING, BEFORE USE, A TOTAL OF TEN PERCENT OR MORE (BY VOLUME) OF ONE OR MORE OF THE ABOVE HALOGENATED SOLVENTS OR THOSE SOLVENTS LISTED IN F001, F004, AND F005; AND STILL BOTTOMS FROM THE RECOVERY OF

Map Key	Number of Records	Direction	Distance (mi/ft)	Elev/Diff (ft)	Site	DB
---------	-------------------	-----------	------------------	----------------	------	----

THESE SPENT SOLVENTS AND SPENT SOLVENT MIXTURES.

**Hazardous Waste Code:** F003  
**Waste Code Description:** THE FOLLOWING SPENT NONHALOGENATED SOLVENTS: XYLENE, ACETONE, ETHYL ACETATE, ETHYL BENZENE, ETHYL ETHER, METHYL ISOBUTYL KETONE, N-BUTYL ALCOHOL, CYCLOHEXANONE, AND METHANOL; ALL SPENT SOLVENT MIXTURES/BLENDS CONTAINING, BEFORE USE, ONLY THE ABOVE SPENT NONHALOGENATED SOLVENTS; AND ALL SPENT SOLVENT MIXTURES/BLENDS CONTAINING, BEFORE USE, ONE OR MORE OF THE ABOVE NONHALOGENATED SOLVENTS, AND A TOTAL OF TEN PERCENT OR MORE (BY VOLUME) OF ONE OR MORE OF THOSE SOLVENTS LISTED IN F001, F002, F004, AND F005; AND STILL BOTTOMS FROM THE RECOVERY OF THESE SPENT SOLVENTS AND SPENT SOLVENT MIXTURES.

**Hazardous Waste Code:** F005  
**Waste Code Description:** THE FOLLOWING SPENT NONHALOGENATED SOLVENTS: TOLUENE, METHYL ETHYL KETONE, CARBON DISULFIDE, ISOBUTANOL, PYRIDINE, BENZENE, 2-ETHOXYETHANOL, AND 2-NITROPROPANE; ALL SPENT SOLVENT MIXTURES/BLENDS CONTAINING, BEFORE USE, A TOTAL OF TEN PERCENT OR MORE (BY VOLUME) OF ONE OR MORE OF THE ABOVE NONHALOGENATED SOLVENTS OR THOSE SOLVENTS LISTED IN F001, F002, OR F004; AND STILL BOTTOMS FROM THE RECOVERY OF THESE SPENT SOLVENTS AND SPENT SOLVENT MIXTURES.

**Hazardous Waste Handler Details**

**Sequence No:** 21  
**Receive Date:** 20200629  
**Handler Name:** UNITED STATES STEEL CORPORATION  
**Federal Waste Generator Code:** 1  
**Generator Code Description:** Large Quantity Generator  
**Source Type:** Notification

**Waste Code Details**

**Hazardous Waste Code:** D001  
**Waste Code Description:** IGNITABLE WASTE

**Hazardous Waste Code:** D002  
**Waste Code Description:** CORROSIVE WASTE

**Hazardous Waste Code:** D007  
**Waste Code Description:** CHROMIUM

**Hazardous Waste Code:** D008  
**Waste Code Description:** LEAD

**Hazardous Waste Code:** D009  
**Waste Code Description:** MERCURY

**Hazardous Waste Code:** D010  
**Waste Code Description:** SELENIUM

**Hazardous Waste Code:** D018  
**Waste Code Description:** BENZENE

**Hazardous Waste Code:** D035  
**Waste Code Description:** METHYL ETHYL KETONE

**Hazardous Waste Code:** F002  
**Waste Code Description:** THE FOLLOWING SPENT HALOGENATED SOLVENTS: TETRACHLOROETHYLENE, METHYLENE CHLORIDE, TRICHLOROETHYLENE, 1,1,1-TRICHLOROETHANE, CHLOROBENZENE, 1,1,2-TRICHLORO-1,2,2-TRIFLUOROETHANE, ORTHO-DICHLOROBENZENE, TRICHLOROFUOROMETHANE, AND 1,1,2, TRICHLOROETHANE; ALL SPENT SOLVENT MIXTURES/BLENDS CONTAINING, BEFORE USE, A TOTAL OF TEN PERCENT OR MORE (BY VOLUME) OF ONE OR MORE OF THE ABOVE HALOGENATED SOLVENTS OR THOSE SOLVENTS LISTED IN F001, F004, AND F005; AND STILL BOTTOMS FROM THE RECOVERY OF THESE SPENT SOLVENTS AND SPENT SOLVENT MIXTURES.

**Hazardous Waste Code:** F003  
**Waste Code Description:** THE FOLLOWING SPENT NONHALOGENATED SOLVENTS: XYLENE, ACETONE, ETHYL ACETATE, ETHYL BENZENE, ETHYL ETHER, METHYL ISOBUTYL KETONE, N-BUTYL ALCOHOL, CYCLOHEXANONE, AND

Map Key	Number of Records	Direction	Distance (mi/ft)	Elev/Diff (ft)	Site	DB
---------	-------------------	-----------	------------------	----------------	------	----

METHANOL; ALL SPENT SOLVENT MIXTURES/BLENDS CONTAINING, BEFORE USE, ONLY THE ABOVE SPENT NONHALOGENATED SOLVENTS; AND ALL SPENT SOLVENT MIXTURES/BLENDS CONTAINING, BEFORE USE, ONE OR MORE OF THE ABOVE NONHALOGENATED SOLVENTS, AND A TOTAL OF TEN PERCENT OR MORE (BY VOLUME) OF ONE OR MORE OF THOSE SOLVENTS LISTED IN F001, F002, F004, AND F005; AND STILL BOTTOMS FROM THE RECOVERY OF THESE SPENT SOLVENTS AND SPENT SOLVENT MIXTURES.

**Hazardous Waste Code:** F005  
**Waste Code Description:** THE FOLLOWING SPENT NONHALOGENATED SOLVENTS: TOLUENE, METHYL ETHYL KETONE, CARBON DISULFIDE, ISOBUTANOL, PYRIDINE, BENZENE, 2-ETHOXYETHANOL, AND 2-NITROPROPANE; ALL SPENT SOLVENT MIXTURES/BLENDS CONTAINING, BEFORE USE, A TOTAL OF TEN PERCENT OR MORE (BY VOLUME) OF ONE OR MORE OF THE ABOVE NONHALOGENATED SOLVENTS OR THOSE SOLVENTS LISTED IN F001, F002, OR F004; AND STILL BOTTOMS FROM THE RECOVERY OF THESE SPENT SOLVENTS AND SPENT SOLVENT MIXTURES.

**Owner/Operator Details**

<b>Owner/Operator Ind:</b>	Current Owner	<b>Street No:</b>	600
<b>Type:</b>	Private	<b>Street 1:</b>	GRANT STREET
<b>Name:</b>	US STEEL CORPORATION	<b>Street 2:</b>	
<b>Date Became Current:</b>	20030613	<b>City:</b>	PITTSBURGH
<b>Date Ended Current:</b>		<b>State:</b>	PA
<b>Phone:</b>	412-433-1121	<b>Country:</b>	
<b>Source Type:</b>	Notification	<b>Zip Code:</b>	15219-2800
<b>Owner/Operator Ind:</b>	Current Operator	<b>Street No:</b>	
<b>Type:</b>	Private	<b>Street 1:</b>	P O BOX 599 MAIL STATION A-1
<b>Name:</b>	LADISLAV HALAJ	<b>Street 2:</b>	
<b>Date Became Current:</b>	19800101	<b>City:</b>	FAIRFIELD
<b>Date Ended Current:</b>		<b>State:</b>	AL
<b>Phone:</b>	205-783-2828	<b>Country:</b>	US
<b>Source Type:</b>	Notification	<b>Zip Code:</b>	35064
<b>Owner/Operator Ind:</b>	Current Owner	<b>Street No:</b>	600
<b>Type:</b>	Private	<b>Street 1:</b>	GRANT STREET
<b>Name:</b>	UNITED STATES STEEL CORPORATION	<b>Street 2:</b>	
<b>Date Became Current:</b>	20020101	<b>City:</b>	PITTSBURGH
<b>Date Ended Current:</b>		<b>State:</b>	PA
<b>Phone:</b>	412-433-5903	<b>Country:</b>	US
<b>Source Type:</b>	Notification	<b>Zip Code:</b>	15219
<b>Owner/Operator Ind:</b>	Current Owner	<b>Street No:</b>	600
<b>Type:</b>	Private	<b>Street 1:</b>	GRANT ST
<b>Name:</b>	US STEEL CORPORATION	<b>Street 2:</b>	
<b>Date Became Current:</b>	20020101	<b>City:</b>	PITTSBURGH
<b>Date Ended Current:</b>		<b>State:</b>	PA
<b>Phone:</b>	412-433-5903	<b>Country:</b>	US
<b>Source Type:</b>	Annual/Biennial Report update with Notification	<b>Zip Code:</b>	15219
<b>Owner/Operator Ind:</b>	Current Owner	<b>Street No:</b>	600
<b>Type:</b>	Private	<b>Street 1:</b>	GRANT ST
<b>Name:</b>	U.S. STEEL CORPORATION	<b>Street 2:</b>	
<b>Date Became Current:</b>	20020101	<b>City:</b>	PITTSBURGH
<b>Date Ended Current:</b>		<b>State:</b>	PA
<b>Phone:</b>	412-433-5903	<b>Country:</b>	US
<b>Source Type:</b>	Notification	<b>Zip Code:</b>	15219
<b>Owner/Operator Ind:</b>	Current Operator	<b>Street No:</b>	5700
<b>Type:</b>	Private	<b>Street 1:</b>	VALLEY ROAD
<b>Name:</b>	DAVID BROWN	<b>Street 2:</b>	
<b>Date Became Current:</b>		<b>City:</b>	FAIRFIELD
<b>Date Ended Current:</b>		<b>State:</b>	AL
<b>Phone:</b>	205-783-4735	<b>Country:</b>	US
<b>Source Type:</b>	Annual/Biennial Report update with Notification	<b>Zip Code:</b>	35064
<b>Owner/Operator Ind:</b>	Current Operator	<b>Street No:</b>	
<b>Type:</b>	Private	<b>Street 1:</b>	P O BOX 599
<b>Name:</b>	WP LEWIS	<b>Street 2:</b>	MAIL STATION A-1



<b>Map Key</b>	<b>Number of Records</b>	<b>Direction</b>	<b>Distance (mi/ft)</b>	<b>Elev/Diff (ft)</b>	<b>Site</b>	<b>DB</b>
<b>Date Became Current:</b>	20030613				<b>City:</b> FAIRFIELD	
<b>Date Ended Current:</b>					<b>State:</b> AL	
<b>Phone:</b>	205-783-4091				<b>Country:</b>	
<b>Source Type:</b>	Notification				<b>Zip Code:</b> 35064	
<b>Owner/Operator Ind:</b>	Current Owner				<b>Street No:</b> 600	
<b>Type:</b>	Private				<b>Street 1:</b> GRANT STREET	
<b>Name:</b>	US STEEL CORPORATION				<b>Street 2:</b>	
<b>Date Became Current:</b>	19800101				<b>City:</b> PITTSBURGH	
<b>Date Ended Current:</b>					<b>State:</b> PA	
<b>Phone:</b>	412-433-1121				<b>Country:</b> US	
<b>Source Type:</b>	Notification				<b>Zip Code:</b> 15219-2800	
<b>Owner/Operator Ind:</b>	Current Owner				<b>Street No:</b> 600	
<b>Type:</b>	Private				<b>Street 1:</b> GRANT STREET	
<b>Name:</b>	UNITED STATES STEEL CORPORATION				<b>Street 2:</b>	
<b>Date Became Current:</b>	20020101				<b>City:</b> PITTSBURGH	
<b>Date Ended Current:</b>					<b>State:</b> PA	
<b>Phone:</b>	412-433-5903				<b>Country:</b> US	
<b>Source Type:</b>	Notification				<b>Zip Code:</b> 15219-2800	
<b>Owner/Operator Ind:</b>	Current Owner				<b>Street No:</b> 600	
<b>Type:</b>	Private				<b>Street 1:</b> GRANT ST	
<b>Name:</b>	UNITED STATES STEEL CORPORATION				<b>Street 2:</b>	
<b>Date Became Current:</b>	20020101				<b>City:</b> PITTSBURGH	
<b>Date Ended Current:</b>					<b>State:</b> PA	
<b>Phone:</b>	412-433-5903				<b>Country:</b> US	
<b>Source Type:</b>	Notification				<b>Zip Code:</b> 15219	
<b>Owner/Operator Ind:</b>	Current Operator				<b>Street No:</b>	
<b>Type:</b>	Private				<b>Street 1:</b>	
<b>Name:</b>	US STEEL CORP				<b>Street 2:</b>	
<b>Date Became Current:</b>	20020101				<b>City:</b>	
<b>Date Ended Current:</b>					<b>State:</b>	
<b>Phone:</b>					<b>Country:</b> US	
<b>Source Type:</b>	Annual/Biennial Report				<b>Zip Code:</b>	
<b>Owner/Operator Ind:</b>	Current Owner				<b>Street No:</b> 600	
<b>Type:</b>	Private				<b>Street 1:</b> GRANT ST	
<b>Name:</b>	U.S. STEEL CORPORATION				<b>Street 2:</b>	
<b>Date Became Current:</b>	20020101				<b>City:</b> PITTSBURGH	
<b>Date Ended Current:</b>					<b>State:</b> PA	
<b>Phone:</b>	412-433-5903				<b>Country:</b> US	
<b>Source Type:</b>	Annual/Biennial Report update with Notification				<b>Zip Code:</b> 15219	
<b>Owner/Operator Ind:</b>	Current Operator				<b>Street No:</b> 5700	
<b>Type:</b>	Private				<b>Street 1:</b> VALLEY ROAD	
<b>Name:</b>	BRENT SANSING				<b>Street 2:</b>	
<b>Date Became Current:</b>					<b>City:</b> FAIRFIELD	
<b>Date Ended Current:</b>					<b>State:</b> AL	
<b>Phone:</b>	205-783-2611				<b>Country:</b> US	
<b>Source Type:</b>	Annual/Biennial Report update with Notification				<b>Zip Code:</b> 35064	
<b>Owner/Operator Ind:</b>	Current Operator				<b>Street No:</b>	
<b>Type:</b>	Private				<b>Street 1:</b> PO BOX 599 MAIL STATION A-1	
<b>Name:</b>	LADISLAV HALAJ				<b>Street 2:</b>	
<b>Date Became Current:</b>	19800101				<b>City:</b> FAIRFIELD	
<b>Date Ended Current:</b>					<b>State:</b> AL	
<b>Phone:</b>	205-789-2828				<b>Country:</b> US	
<b>Source Type:</b>	Notification				<b>Zip Code:</b> 35064-0599	
<b>Owner/Operator Ind:</b>	Current Owner				<b>Street No:</b>	
<b>Type:</b>	Private				<b>Street 1:</b> 600 GRANT STREET	
<b>Name:</b>	UNITED STATES STEEL CORPORATION				<b>Street 2:</b>	
<b>Date Became Current:</b>	20020101				<b>City:</b> PITTSBURGH	
<b>Date Ended Current:</b>					<b>State:</b> PA	
<b>Phone:</b>	412-433-5903				<b>Country:</b> US	
<b>Source Type:</b>	Annual/Biennial Report update with Notification				<b>Zip Code:</b> 15219	

<b>Map Key</b>	<b>Number of Records</b>	<b>Direction</b>	<b>Distance (mi/ft)</b>	<b>Elev/Diff (ft)</b>	<b>Site</b>	<b>DB</b>
<b>Owner/Operator Ind:</b>	Current Owner				<b>Street No:</b> 600	
<b>Type:</b>	Private				<b>Street 1:</b> GRANT ST	
<b>Name:</b>	U.S. STEEL CORPORATION				<b>Street 2:</b>	
<b>Date Became Current:</b>	20020101				<b>City:</b> PITTSBURGH	
<b>Date Ended Current:</b>					<b>State:</b> PA	
<b>Phone:</b>	412-433-5903				<b>Country:</b>	
<b>Source Type:</b>	Annual/Biennial Report update with Notification				<b>Zip Code:</b> 15219	
<b>Owner/Operator Ind:</b>	Current Operator				<b>Street No:</b>	
<b>Type:</b>	Private				<b>Street 1:</b> P.O. BOX 599 STA A-1	
<b>Name:</b>	LADISLAV HALAJ				<b>Street 2:</b>	
<b>Date Became Current:</b>	20020101				<b>City:</b> FAIRFIELD	
<b>Date Ended Current:</b>					<b>State:</b> AL	
<b>Phone:</b>	205-783-2828				<b>Country:</b> US	
<b>Source Type:</b>	Notification				<b>Zip Code:</b> 35064-0599	
<b>Owner/Operator Ind:</b>	Current Operator				<b>Street No:</b>	
<b>Type:</b>	Private				<b>Street 1:</b> P O BOX 599 MAIL STATION A-1	
<b>Name:</b>	R E CARY				<b>Street 2:</b>	
<b>Date Became Current:</b>	19800101				<b>City:</b> FAIRFIELD	
<b>Date Ended Current:</b>					<b>State:</b> AL	
<b>Phone:</b>	205-783-2091				<b>Country:</b> US	
<b>Source Type:</b>	Notification				<b>Zip Code:</b> 35064	
<b>Owner/Operator Ind:</b>	Current Owner				<b>Street No:</b> 600	
<b>Type:</b>	Private				<b>Street 1:</b> GRANT ST	
<b>Name:</b>	U.S. STEEL CORPORATION				<b>Street 2:</b>	
<b>Date Became Current:</b>	20020101				<b>City:</b> PITTSBURGH	
<b>Date Ended Current:</b>					<b>State:</b> PA	
<b>Phone:</b>	412-433-5903				<b>Country:</b> US	
<b>Source Type:</b>	Notification				<b>Zip Code:</b> 15219	
<b>Owner/Operator Ind:</b>	Current Operator				<b>Street No:</b>	
<b>Type:</b>	Private				<b>Street 1:</b> P.O. BOX 599	
<b>Name:</b>	RANDY MARSH				<b>Street 2:</b> MAIL STATION MS &U	
<b>Date Became Current:</b>					<b>City:</b> FAIRFIELD AL	
<b>Date Ended Current:</b>					<b>State:</b> AL	
<b>Phone:</b>	205-783-2472				<b>Country:</b> US	
<b>Source Type:</b>	Notification				<b>Zip Code:</b> 35064-0599	
<b>Owner/Operator Ind:</b>	Current Operator				<b>Street No:</b> 5700	
<b>Type:</b>	Private				<b>Street 1:</b> VALLEY ROAD	
<b>Name:</b>	DAVID BROWN				<b>Street 2:</b>	
<b>Date Became Current:</b>					<b>City:</b> FAIRFIELD	
<b>Date Ended Current:</b>					<b>State:</b> AL	
<b>Phone:</b>	205-783-4735				<b>Country:</b> US	
<b>Source Type:</b>	Notification				<b>Zip Code:</b> 35064	
<b>Owner/Operator Ind:</b>	Current Operator				<b>Street No:</b> 600	
<b>Type:</b>	Private				<b>Street 1:</b> GRANT ST	
<b>Name:</b>	UNITED STATES STEEL CORPORATION				<b>Street 2:</b>	
<b>Date Became Current:</b>	20020101				<b>City:</b> PITTSBURGH	
<b>Date Ended Current:</b>					<b>State:</b> PA	
<b>Phone:</b>	412-433-5903				<b>Country:</b> US	
<b>Source Type:</b>	Annual/Biennial Report update with Notification				<b>Zip Code:</b> 15219	
<b>Owner/Operator Ind:</b>	Current Owner				<b>Street No:</b>	
<b>Type:</b>	Private				<b>Street 1:</b> PO BOX 599	
<b>Name:</b>	US STEEL CORPORATION				<b>Street 2:</b>	
<b>Date Became Current:</b>	17760101				<b>City:</b> FAIRFIELD	
<b>Date Ended Current:</b>					<b>State:</b> AL	
<b>Phone:</b>	205-783-2976				<b>Country:</b>	
<b>Source Type:</b>	Notification				<b>Zip Code:</b> 35064	
<b>Owner/Operator Ind:</b>	Current Owner				<b>Street No:</b>	
<b>Type:</b>	Private				<b>Street 1:</b>	
<b>Name:</b>	UNITED STATES STEEL CORPORATION				<b>Street 2:</b>	
<b>Date Became Current:</b>	20020101				<b>City:</b>	
<b>Date Ended Current:</b>					<b>State:</b>	

<b>Map Key</b>	<b>Number of Records</b>	<b>Direction</b>	<b>Distance (mi/ft)</b>	<b>Elev/Diff (ft)</b>	<b>Site</b>	<b>DB</b>
<b>Phone:</b>					<b>Country:</b> US	
<b>Source Type:</b>	Annual/Biennial Report				<b>Zip Code:</b>	
<b>Owner/Operator Ind:</b>	Current Operator				<b>Street No:</b>	
<b>Type:</b>	Private				<b>Street 1:</b>	
<b>Name:</b>	UNITED STATES STEEL CORPORATION				<b>Street 2:</b>	
<b>Date Became Current:</b>	20020101				<b>City:</b>	
<b>Date Ended Current:</b>					<b>State:</b>	
<b>Phone:</b>					<b>Country:</b> US	
<b>Source Type:</b>	Annual/Biennial Report update with Notification				<b>Zip Code:</b>	
<b>Owner/Operator Ind:</b>	Current Operator				<b>Street No:</b> 600	
<b>Type:</b>	Private				<b>Street 1:</b> GRANT ST	
<b>Name:</b>	U.S. STEEL CORPORATION				<b>Street 2:</b>	
<b>Date Became Current:</b>	20020101				<b>City:</b> PITTSBURGH	
<b>Date Ended Current:</b>					<b>State:</b> PA	
<b>Phone:</b>	412-433-5903				<b>Country:</b> US	
<b>Source Type:</b>	Notification				<b>Zip Code:</b> 15219	
<b>Owner/Operator Ind:</b>	Current Operator				<b>Street No:</b> 5700	
<b>Type:</b>	Private				<b>Street 1:</b> VALLEY ROAD	
<b>Name:</b>	BRENT SANSING				<b>Street 2:</b>	
<b>Date Became Current:</b>					<b>City:</b> FAIRFIELD	
<b>Date Ended Current:</b>					<b>State:</b> AL	
<b>Phone:</b>	205-783-2611				<b>Country:</b> US	
<b>Source Type:</b>	Notification				<b>Zip Code:</b> 35064	
<b>Owner/Operator Ind:</b>	Current Operator				<b>Street No:</b>	
<b>Type:</b>	Private				<b>Street 1:</b> P O BOX 599	
<b>Name:</b>	MARK D WHALEN				<b>Street 2:</b> MAIL STATION A-1	
<b>Date Became Current:</b>	20040611				<b>City:</b> FAIRFIELD	
<b>Date Ended Current:</b>					<b>State:</b> AL	
<b>Phone:</b>	205-783-2091				<b>Country:</b> US	
<b>Source Type:</b>	Notification				<b>Zip Code:</b> 35064	
<b>Owner/Operator Ind:</b>	Current Operator				<b>Street No:</b>	
<b>Type:</b>	Private				<b>Street 1:</b>	
<b>Name:</b>	US STEEL CORPORATION				<b>Street 2:</b>	
<b>Date Became Current:</b>	20020101				<b>City:</b>	
<b>Date Ended Current:</b>					<b>State:</b>	
<b>Phone:</b>					<b>Country:</b>	
<b>Source Type:</b>	Annual/Biennial Report update with Notification				<b>Zip Code:</b>	
<b>Owner/Operator Ind:</b>	Current Operator				<b>Street No:</b>	
<b>Type:</b>	Private				<b>Street 1:</b> P O BOX 599 MAIL STATION A-1	
<b>Name:</b>	MR STEIN				<b>Street 2:</b>	
<b>Date Became Current:</b>	19800101				<b>City:</b> FAIRFIELD	
<b>Date Ended Current:</b>					<b>State:</b> AL	
<b>Phone:</b>	205-783-2091				<b>Country:</b> US	
<b>Source Type:</b>	Notification				<b>Zip Code:</b> 35064	
<b>Owner/Operator Ind:</b>	Current Operator				<b>Street No:</b>	
<b>Type:</b>	Private				<b>Street 1:</b>	
<b>Name:</b>	UNITED STATES STEEL CORPORATION				<b>Street 2:</b>	
<b>Date Became Current:</b>	20020101				<b>City:</b>	
<b>Date Ended Current:</b>					<b>State:</b>	
<b>Phone:</b>					<b>Country:</b> US	
<b>Source Type:</b>	Annual/Biennial Report				<b>Zip Code:</b>	
<b>Owner/Operator Ind:</b>	Current Operator				<b>Street No:</b>	
<b>Type:</b>	Private				<b>Street 1:</b>	
<b>Name:</b>	UNITED STATES STEEL CORPORATION				<b>Street 2:</b>	
<b>Date Became Current:</b>	20020101				<b>City:</b>	
<b>Date Ended Current:</b>					<b>State:</b>	
<b>Phone:</b>					<b>Country:</b>	
<b>Source Type:</b>	Annual/Biennial Report update with Notification				<b>Zip Code:</b>	
<b>Owner/Operator Ind:</b>	Current Operator				<b>Street No:</b> 5700	
<b>Type:</b>	Private				<b>Street 1:</b> VALLEY ROAD	

<b>Map Key</b>	<b>Number of Records</b>	<b>Direction</b>	<b>Distance (mi/ft)</b>	<b>Elev/Diff (ft)</b>	<b>Site</b>	<b>DB</b>
<b>Name:</b>	UNITED STATES STEEL CORPORATION				<b>Street 2:</b>	
<b>Date Became Current:</b>	20020101				<b>City:</b>	FAIRFILED
<b>Date Ended Current:</b>					<b>State:</b>	AL
<b>Phone:</b>					<b>Country:</b>	
<b>Source Type:</b>	Annual/Biennial Report update with Notification				<b>Zip Code:</b>	35064
<b>Owner/Operator Ind:</b>	Current Operator				<b>Street No:</b>	
<b>Type:</b>	Private				<b>Street 1:</b>	P.O. BOX 599
<b>Name:</b>	RANDY MARSH				<b>Street 2:</b>	MAIL STATION MS &U
<b>Date Became Current:</b>					<b>City:</b>	FAIRFIELD AL
<b>Date Ended Current:</b>					<b>State:</b>	AL
<b>Phone:</b>	205-783-2472				<b>Country:</b>	US
<b>Source Type:</b>	Annual/Biennial Report update with Notification				<b>Zip Code:</b>	35064-0599
<b>Owner/Operator Ind:</b>	Current Operator				<b>Street No:</b>	600
<b>Type:</b>	Private				<b>Street 1:</b>	GRANT ST
<b>Name:</b>	UNITED STATES STEEL CORPORATION				<b>Street 2:</b>	
<b>Date Became Current:</b>	20020101				<b>City:</b>	PITTSBURGH
<b>Date Ended Current:</b>					<b>State:</b>	PA
<b>Phone:</b>	412-433-5903				<b>Country:</b>	US
<b>Source Type:</b>	Notification				<b>Zip Code:</b>	15219
<b>Owner/Operator Ind:</b>	Current Owner				<b>Street No:</b>	600
<b>Type:</b>	Private				<b>Street 1:</b>	GRANT ST
<b>Name:</b>	UNITED STATES STEEL CORPORATION				<b>Street 2:</b>	
<b>Date Became Current:</b>	20020101				<b>City:</b>	PITTSBURGH
<b>Date Ended Current:</b>					<b>State:</b>	PA
<b>Phone:</b>	412-433-5903				<b>Country:</b>	US
<b>Source Type:</b>	Annual/Biennial Report update with Notification				<b>Zip Code:</b>	15219
<b>Owner/Operator Ind:</b>	Current Operator				<b>Street No:</b>	
<b>Type:</b>	Private				<b>Street 1:</b>	P.O. BOX 599
<b>Name:</b>	LADISLAV HALAJ				<b>Street 2:</b>	
<b>Date Became Current:</b>	20020101				<b>City:</b>	FAIRFIELD
<b>Date Ended Current:</b>					<b>State:</b>	AL
<b>Phone:</b>	205-783-2828				<b>Country:</b>	US
<b>Source Type:</b>	Notification				<b>Zip Code:</b>	35064-0599
<b>Owner/Operator Ind:</b>	Current Owner				<b>Street No:</b>	
<b>Type:</b>	Private				<b>Street 1:</b>	600 GRANT STREET
<b>Name:</b>	UNITED STATES STEEL CORPORATION				<b>Street 2:</b>	
<b>Date Became Current:</b>	20020101				<b>City:</b>	PITTSBURGH
<b>Date Ended Current:</b>					<b>State:</b>	PA
<b>Phone:</b>					<b>Country:</b>	US
<b>Source Type:</b>	Annual/Biennial Report update with Notification				<b>Zip Code:</b>	15219
<b>Owner/Operator Ind:</b>	Current Operator				<b>Street No:</b>	5700
<b>Type:</b>	Private				<b>Street 1:</b>	VALLEY ROAD
<b>Name:</b>	UNITED STATES STEEL CORPORATION				<b>Street 2:</b>	
<b>Date Became Current:</b>	20020101				<b>City:</b>	FAIRFILED
<b>Date Ended Current:</b>					<b>State:</b>	AL
<b>Phone:</b>					<b>Country:</b>	
<b>Source Type:</b>	Notification				<b>Zip Code:</b>	35064
<b>Owner/Operator Ind:</b>	Current Operator				<b>Street No:</b>	
<b>Type:</b>	Private				<b>Street 1:</b>	PO BOX 599 MAIL STATION A-1
<b>Name:</b>	LADISLAV HALAJ				<b>Street 2:</b>	
<b>Date Became Current:</b>	19800101				<b>City:</b>	FAIRFIELD
<b>Date Ended Current:</b>					<b>State:</b>	AL
<b>Phone:</b>	205-783-2828				<b>Country:</b>	US
<b>Source Type:</b>	Notification				<b>Zip Code:</b>	35064-0599
<b>Owner/Operator Ind:</b>	Current Owner				<b>Street No:</b>	600
<b>Type:</b>	Private				<b>Street 1:</b>	GRANT STREET
<b>Name:</b>	UNITED STATES STEEL CORPORATION				<b>Street 2:</b>	
<b>Date Became Current:</b>	20020101				<b>City:</b>	PITTSBURGH
<b>Date Ended Current:</b>					<b>State:</b>	PA
<b>Phone:</b>	412-433-5903				<b>Country:</b>	
<b>Source Type:</b>	Annual/Biennial Report update with Notification				<b>Zip Code:</b>	15219

<b>Owner/Operator Ind:</b>	Current Owner	<b>Street No:</b>	
<b>Type:</b>	Private	<b>Street 1:</b>	600 GRANT STREET
<b>Name:</b>	US STEEL CORP	<b>Street 2:</b>	
<b>Date Became Current:</b>	20020101	<b>City:</b>	PITTSBURGH
<b>Date Ended Current:</b>		<b>State:</b>	PA
<b>Phone:</b>		<b>Country:</b>	US
<b>Source Type:</b>	Annual/Biennial Report	<b>Zip Code:</b>	15219

<b>Owner/Operator Ind:</b>	Current Operator	<b>Street No:</b>	600
<b>Type:</b>	Private	<b>Street 1:</b>	GRANT ST
<b>Name:</b>	U.S. STEEL CORPORATION	<b>Street 2:</b>	
<b>Date Became Current:</b>	20020101	<b>City:</b>	PITTSBURGH
<b>Date Ended Current:</b>		<b>State:</b>	PA
<b>Phone:</b>	412-433-5903	<b>Country:</b>	US
<b>Source Type:</b>	Annual/Biennial Report update with Notification	<b>Zip Code:</b>	15219

<b>Owner/Operator Ind:</b>	Current Operator	<b>Street No:</b>	
<b>Type:</b>	Private	<b>Street 1:</b>	600 GRANT ST
<b>Name:</b>	USX CORPORATION	<b>Street 2:</b>	
<b>Date Became Current:</b>		<b>City:</b>	PITTSBURGH
<b>Date Ended Current:</b>		<b>State:</b>	PA
<b>Phone:</b>	412-433-1121	<b>Country:</b>	
<b>Source Type:</b>	Part A	<b>Zip Code:</b>	15230

**Historical Handler Details**

<b>Receive Dt:</b>	20200304
<b>Generator Code Description:</b>	Large Quantity Generator
<b>Handler Name:</b>	UNITED STATES STEEL CORPORATION

<b>Receive Dt:</b>	20190617
<b>Generator Code Description:</b>	Large Quantity Generator
<b>Handler Name:</b>	U.S. STEEL FAIRFIELD WORKS

<b>Receive Dt:</b>	20180620
<b>Generator Code Description:</b>	Large Quantity Generator
<b>Handler Name:</b>	U.S. STEEL FAIRFIELD WORKS

<b>Receive Dt:</b>	20180305
<b>Generator Code Description:</b>	Large Quantity Generator
<b>Handler Name:</b>	U.S. STEEL FAIRFIELD WORKS

<b>Receive Dt:</b>	20170620
<b>Generator Code Description:</b>	Large Quantity Generator
<b>Handler Name:</b>	U.S. STEEL FAIRFIELD WORKS

<b>Receive Dt:</b>	20160726
<b>Generator Code Description:</b>	Large Quantity Generator
<b>Handler Name:</b>	U.S. STEEL FAIRFIELD WORKS

<b>Receive Dt:</b>	20160222
<b>Generator Code Description:</b>	Large Quantity Generator
<b>Handler Name:</b>	U.S. STEEL CORPORATION

<b>Receive Dt:</b>	20150616
<b>Generator Code Description:</b>	Large Quantity Generator
<b>Handler Name:</b>	US STEEL FAIRFIELD WORKS

<b>Receive Dt:</b>	20140613
<b>Generator Code Description:</b>	Large Quantity Generator
<b>Handler Name:</b>	US STEEL FAIRFIELD WORKS

<b>Receive Dt:</b>	20140303
<b>Generator Code Description:</b>	Large Quantity Generator
<b>Handler Name:</b>	US STEEL CORPORATION

<b>Receive Dt:</b>	20130617
--------------------	----------

<b>Map Key</b>	<b>Number of Records</b>	<b>Direction</b>	<b>Distance (mi/ft)</b>	<b>Elev/Diff (ft)</b>	<b>Site</b>	<b>DB</b>
<b>Generator Code Description:</b> <b>Handler Name:</b>			Large Quantity Generator US STEEL FAIRFIELD WORKS			
<b>Receive Dt:</b> <b>Generator Code Description:</b> <b>Handler Name:</b>			20120618 Large Quantity Generator US STEEL FAIRFIELD WORKS			
<b>Receive Dt:</b> <b>Generator Code Description:</b> <b>Handler Name:</b>			20120227 Large Quantity Generator UNITED STATES STEEL CORPORATION			
<b>Receive Dt:</b> <b>Generator Code Description:</b> <b>Handler Name:</b>			20110620 Large Quantity Generator US STEEL FAIRFIELD WORKS			
<b>Receive Dt:</b> <b>Generator Code Description:</b> <b>Handler Name:</b>			20100616 Large Quantity Generator US STEEL FAIRFIELD WORKS			
<b>Receive Dt:</b> <b>Generator Code Description:</b> <b>Handler Name:</b>			20100419 Large Quantity Generator UNITED STATES STEEL CORPORATION			
<b>Receive Dt:</b> <b>Generator Code Description:</b> <b>Handler Name:</b>			20090610 Large Quantity Generator US STEEL FAIRFIELD WORKS			
<b>Receive Dt:</b> <b>Generator Code Description:</b> <b>Handler Name:</b>			20080613 Large Quantity Generator US STEEL FAIRFIELD WORKS			
<b>Receive Dt:</b> <b>Generator Code Description:</b> <b>Handler Name:</b>			20080228 Large Quantity Generator UNITED STATES STEEL CORPORATION			
<b>Receive Dt:</b> <b>Generator Code Description:</b> <b>Handler Name:</b>			20070619 Large Quantity Generator US STEEL FAIRFIELD WORKS			
<b>Receive Dt:</b> <b>Generator Code Description:</b> <b>Handler Name:</b>			20060614 Large Quantity Generator US STEEL FAIRFIELD WORKS			
<b>Receive Dt:</b> <b>Generator Code Description:</b> <b>Handler Name:</b>			20060224 Large Quantity Generator UNITED STATES STEEL CORPORATION			
<b>Receive Dt:</b> <b>Generator Code Description:</b> <b>Handler Name:</b>			20050616 Large Quantity Generator US STEEL FAIRFIELD WORKS			
<b>Receive Dt:</b> <b>Generator Code Description:</b> <b>Handler Name:</b>			20040616 Large Quantity Generator US STEEL FAIRFIELD WORKS			
<b>Receive Dt:</b> <b>Generator Code Description:</b> <b>Handler Name:</b>			20040225 Large Quantity Generator UNITED STATES STEEL CORP FAIRFIELD WORKS			
<b>Receive Dt:</b> <b>Generator Code Description:</b> <b>Handler Name:</b>			20030617 Large Quantity Generator US STEEL FAIRFIELD WORKS			
<b>Receive Dt:</b> <b>Generator Code Description:</b> <b>Handler Name:</b>			20020617 Large Quantity Generator US STEEL FAIRFIELD WORKS			
<b>Receive Dt:</b> <b>Generator Code Description:</b>			20020225 Large Quantity Generator			

Map Key	Number of Records	Direction	Distance (mi/ft)	Elev/Diff (ft)	Site	DB
<b>Handler Name:</b>		UNITED STATES STEEL CORP FAIRFIELD WORKS				
<b>Receive Dt:</b>		20010618				
<b>Generator Code Description:</b>		Large Quantity Generator				
<b>Handler Name:</b>		US STEEL FAIRFIELD WORKS				
<b>Receive Dt:</b>		20010314				
<b>Generator Code Description:</b>		Large Quantity Generator				
<b>Handler Name:</b>		US STEEL FAIRFIELD WORKS				
<b>Receive Dt:</b>		19981209				
<b>Generator Code Description:</b>		Large Quantity Generator				
<b>Handler Name:</b>		US STEEL FAIRFIELD WORKS				
<b>Receive Dt:</b>		19980224				
<b>Generator Code Description:</b>		Large Quantity Generator				
<b>Handler Name:</b>		US STEEL FAIRFIELD WORKS				
<b>Receive Dt:</b>		19960227				
<b>Generator Code Description:</b>		Large Quantity Generator				
<b>Handler Name:</b>		U. S. STEEL-FAIRFIELD WORKS				
<b>Receive Dt:</b>		19940228				
<b>Generator Code Description:</b>		Large Quantity Generator				
<b>Handler Name:</b>		U.S. STEEL, FAIRFIELD WORKS				
<b>Receive Dt:</b>		19920228				
<b>Generator Code Description:</b>		Large Quantity Generator				
<b>Handler Name:</b>		U S STEEL, FAIRFIELD WORKS				
<b>Receive Dt:</b>		19920203				
<b>Generator Code Description:</b>		Large Quantity Generator				
<b>Handler Name:</b>		US STEEL FAIRFIELD WORKS				
<b>Receive Dt:</b>		19900302				
<b>Generator Code Description:</b>		Large Quantity Generator				
<b>Handler Name:</b>		U. S. STEEL- FAIRFIELD WORKS				
<b>Receive Dt:</b>		19880416				
<b>Generator Code Description:</b>		Not a Generator, Verified				
<b>Handler Name:</b>		US STEEL FAIRFIELD WORKS				

<u>2</u>	14 of 57	<b>NNW</b>	<b>0.01 / 74.16</b>	<b>545.48 / -130</b>	<b>UNITED STATES STEEL CORPORATION 5700 VALLEY RD FAIRFIELD AL 35064</b>	<b>RCRA LQG</b>
----------	----------	------------	-------------------------	--------------------------	--	-----------------

**EPA Handler ID:** ALD002904506  
**Gen Status Universe:** Large Quantity Generator  
**Contact Name:** JASON L PARHAM  
**Contact Address:** 5700 , VALLEY ROAD , , FAIRFIELD , AL, 35064 , US  
**Contact Phone No and Ext:** 205-783-2500  
**Contact Email:** JPARHAM@USS.COM  
**Contact Country:** US  
**County Name:** JEFFERSON  
**EPA Region:** 04  
**Land Type:** Private  
**Receive Date:** 20200629  
**Location Latitude:** 33.485696  
**Location Longitude:** -86.917249

**Violation/Evaluation Summary**

**Note:** VIOLATION or UNDETERMINED: There are VIOLATION or UNDETERMINED details or records associated with this facility (EPA ID) in the Compliance Monitoring and Enforcement table dated Jun, 2021.

**Violation Details**

**Found Violation:** Yes  
**Citation:**  
**Violation Short Description:** Generators - Pre-transport  
**Violation Type:** 262.C  
**Violation Determined Date:** 20170427  
**Scheduled Compliance Date:** 20170615  
**Return to Compliance:** Documented  
**Actual Return to Compl:** 20170516  
**Violation Responsible Agency:** State

**Enforcement Details**

**Enforcement Type:** 115  
**Enforcement Type Description:**  
**Enforcement Action Date:** 20170515  
**Enf Disposition Status:**  
**Disposition Status Date:**  
**Enforcement Lead Agency:** State  
**Proposed Penalty Amount:**  
**Final Amount:**  
**Paid Amount:**

**Violation Details**

**Found Violation:** Yes  
**Citation:**  
**Violation Short Description:** Permit Condition or Requirement  
**Violation Type:** PCR  
**Violation Determined Date:** 20160308  
**Scheduled Compliance Date:** 20161028  
**Return to Compliance:** Documented  
**Actual Return to Compl:** 20161026  
**Violation Responsible Agency:** State

**Enforcement Details**

**Enforcement Type:** 115  
**Enforcement Type Description:**  
**Enforcement Action Date:** 20160928  
**Enf Disposition Status:**  
**Disposition Status Date:**  
**Enforcement Lead Agency:** State  
**Proposed Penalty Amount:**  
**Final Amount:**  
**Paid Amount:**

**Violation Details**

**Found Violation:** Yes  
**Citation:**  
**Violation Short Description:** TSD IS-General Facility Standards  
**Violation Type:** 265.B  
**Violation Determined Date:** 20130206  
**Scheduled Compliance Date:** 20130318  
**Return to Compliance:** Documented  
**Actual Return to Compl:** 20130208  
**Violation Responsible Agency:** State

**Enforcement Details**

**Enforcement Type:** 115



Map Key	Number of Records	Direction	Distance (mi/ft)	Elev/Diff (ft)	Site	DB
---------	-------------------	-----------	------------------	----------------	------	----

**Enforcement Type Description:**  
**Enforcement Action Date:** 20130215  
**Enf Disposition Status:**  
**Disposition Status Date:**  
**Enforcement Lead Agency:** State  
**Proposed Penalty Amount:**  
**Final Amount:**  
**Paid Amount:**

**Violation Details**

**Found Violation:** Yes  
**Citation:**  
**Violation Short Description:** TSD IS-Tank System Standards  
**Violation Type:** 265.J  
**Violation Determined Date:** 20130206  
**Scheduled Compliance Date:** 20130318  
**Return to Compliance:** Documented  
**Actual Return to Compl:** 20130208  
**Violation Responsible Agency:** State

**Enforcement Details**

**Enforcement Type:** 115  
**Enforcement Type Description:**  
**Enforcement Action Date:** 20130215  
**Enf Disposition Status:**  
**Disposition Status Date:**  
**Enforcement Lead Agency:** State  
**Proposed Penalty Amount:**  
**Final Amount:**  
**Paid Amount:**

**Violation Details**

**Found Violation:** Yes  
**Citation:**  
**Violation Short Description:** Used Oil - Processors and Re-refiners  
**Violation Type:** 279.F  
**Violation Determined Date:** 20130206  
**Scheduled Compliance Date:** 20130318  
**Return to Compliance:** Documented  
**Actual Return to Compl:** 20130208  
**Violation Responsible Agency:** State

**Enforcement Details**

**Enforcement Type:** 115  
**Enforcement Type Description:**  
**Enforcement Action Date:** 20130215  
**Enf Disposition Status:**  
**Disposition Status Date:**  
**Enforcement Lead Agency:** State  
**Proposed Penalty Amount:**  
**Final Amount:**  
**Paid Amount:**

**Violation Details**

**Found Violation:** Yes  
**Citation:**  
**Violation Short Description:** State Statute or Regulation  
**Violation Type:** XXS

**Violation Determined Date:** 20130206  
**Scheduled Compliance Date:** 20130318  
**Return to Compliance:** Documented  
**Actual Return to Compl:** 20130208  
**Violation Responsible Agency:** State

**Enforcement Details**

**Enforcement Type:** 115  
**Enforcement Type Description:**  
**Enforcement Action Date:** 20130215  
**Enf Disposition Status:**  
**Disposition Status Date:**  
**Enforcement Lead Agency:** State  
**Proposed Penalty Amount:**  
**Final Amount:**  
**Paid Amount:**

**Violation Details**

**Found Violation:** Yes  
**Citation:**  
**Violation Short Description:** TSD - Releases from SWMUs  
**Violation Type:** 264.F  
**Violation Determined Date:** 20120622  
**Scheduled Compliance Date:** 20121108  
**Return to Compliance:** Documented  
**Actual Return to Compl:** 20121219  
**Violation Responsible Agency:** State

**Enforcement Details**

**Enforcement Type:** 115  
**Enforcement Type Description:**  
**Enforcement Action Date:** 20121009  
**Enf Disposition Status:**  
**Disposition Status Date:**  
**Enforcement Lead Agency:** State  
**Proposed Penalty Amount:**  
**Final Amount:**  
**Paid Amount:**

**Violation Details**

**Found Violation:** Yes  
**Citation:**  
**Violation Short Description:** Generators - General  
**Violation Type:** 262.A  
**Violation Determined Date:** 20101019  
**Scheduled Compliance Date:**  
**Return to Compliance:** Documented  
**Actual Return to Compl:** 20101115  
**Violation Responsible Agency:** State

**Enforcement Details**

**Enforcement Type:** 120  
**Enforcement Type Description:** WRITTEN INFORMAL  
**Enforcement Action Date:** 20101115  
**Enf Disposition Status:**  
**Disposition Status Date:**  
**Enforcement Lead Agency:** State  
**Proposed Penalty Amount:**

Map Key	Number of Records	Direction	Distance (mi/ft)	Elev/Diff (ft)	Site	DB
---------	-------------------	-----------	------------------	----------------	------	----

Final Amount:  
Paid Amount:

**Violation Details**

Found Violation: Yes  
 Citation:  
 Violation Short Description: Generators - Pre-transport  
 Violation Type: 262.C  
 Violation Determined Date: 20101019  
 Scheduled Compliance Date:  
 Return to Compliance: Documented  
 Actual Return to Compl: 20101115  
 Violation Responsible Agency: State

**Enforcement Details**

Enforcement Type: 120  
 Enforcement Type Description: WRITTEN INFORMAL  
 Enforcement Action Date: 20101115  
 Enf Disposition Status:  
 Disposition Status Date:  
 Enforcement Lead Agency: State  
 Proposed Penalty Amount:  
 Final Amount:  
 Paid Amount:

**Violation Details**

Found Violation: Yes  
 Citation:  
 Violation Short Description: TSD - Landfill Standards  
 Violation Type: 264.N  
 Violation Determined Date: 20101019  
 Scheduled Compliance Date:  
 Return to Compliance: Documented  
 Actual Return to Compl: 20101115  
 Violation Responsible Agency: State

**Enforcement Details**

Enforcement Type: 120  
 Enforcement Type Description: WRITTEN INFORMAL  
 Enforcement Action Date: 20101115  
 Enf Disposition Status:  
 Disposition Status Date:  
 Enforcement Lead Agency: State  
 Proposed Penalty Amount:  
 Final Amount:  
 Paid Amount:

**Violation Details**

Found Violation: Yes  
 Citation:  
 Violation Short Description: Used Oil - Generators  
 Violation Type: 279.C  
 Violation Determined Date: 20101019  
 Scheduled Compliance Date:  
 Return to Compliance: Documented  
 Actual Return to Compl: 20101115  
 Violation Responsible Agency: State

Map Key	Number of Records	Direction	Distance (mi/ft)	Elev/Diff (ft)	Site	DB
---------	-------------------	-----------	------------------	----------------	------	----

**Enforcement Details**

**Enforcement Type:** 120  
**Enforcement Type Description:** WRITTEN INFORMAL  
**Enforcement Action Date:** 20101115  
**Enf Disposition Status:**  
**Disposition Status Date:**  
**Enforcement Lead Agency:** State  
**Proposed Penalty Amount:**  
**Final Amount:**  
**Paid Amount:**

**Violation Details**

**Found Violation:** Yes  
**Citation:**  
**Violation Short Description:** State Statute or Regulation  
**Violation Type:** XXS  
**Violation Determined Date:** 20101019  
**Scheduled Compliance Date:**  
**Return to Compliance:** Documented  
**Actual Return to Compl:** 20101115  
**Violation Responsible Agency:** State

**Enforcement Details**

**Enforcement Type:** 120  
**Enforcement Type Description:** WRITTEN INFORMAL  
**Enforcement Action Date:** 20101115  
**Enf Disposition Status:**  
**Disposition Status Date:**  
**Enforcement Lead Agency:** State  
**Proposed Penalty Amount:**  
**Final Amount:**  
**Paid Amount:**

**Violation Details**

**Found Violation:** Yes  
**Citation:**  
**Violation Short Description:** Generators - Pre-transport  
**Violation Type:** 262.C  
**Violation Determined Date:** 20090120  
**Scheduled Compliance Date:** 20090205  
**Return to Compliance:** Documented  
**Actual Return to Compl:** 20090122  
**Violation Responsible Agency:** State

**Enforcement Details**

**Enforcement Type:** 115  
**Enforcement Type Description:**  
**Enforcement Action Date:** 20090205  
**Enf Disposition Status:**  
**Disposition Status Date:**  
**Enforcement Lead Agency:** State  
**Proposed Penalty Amount:**  
**Final Amount:**  
**Paid Amount:**

**Violation Details**

**Found Violation:** Yes  
**Citation:**  
**Violation Short Description:** Used Oil - Generators  
**Violation Type:** 279.C  
**Violation Determined Date:** 20090120  
**Scheduled Compliance Date:** 20090205  
**Return to Compliance:** Documented  
**Actual Return to Compl:** 20090122  
**Violation Responsible Agency:** State

**Enforcement Details**

**Enforcement Type:** 115  
**Enforcement Type Description:**  
**Enforcement Action Date:** 20090205  
**Enf Disposition Status:**  
**Disposition Status Date:**  
**Enforcement Lead Agency:** State  
**Proposed Penalty Amount:**  
**Final Amount:**  
**Paid Amount:**

**Violation Details**

**Found Violation:** Yes  
**Citation:**  
**Violation Short Description:** Used Oil - Processors and Re-refiners  
**Violation Type:** 279.F  
**Violation Determined Date:** 20090120  
**Scheduled Compliance Date:** 20090205  
**Return to Compliance:** Documented  
**Actual Return to Compl:** 20090122  
**Violation Responsible Agency:** State

**Enforcement Details**

**Enforcement Type:** 115  
**Enforcement Type Description:**  
**Enforcement Action Date:** 20090205  
**Enf Disposition Status:**  
**Disposition Status Date:**  
**Enforcement Lead Agency:** State  
**Proposed Penalty Amount:**  
**Final Amount:**  
**Paid Amount:**

**Violation Details**

**Found Violation:** Yes  
**Citation:**  
**Violation Short Description:** Permit Condition or Requirement  
**Violation Type:** PCR  
**Violation Determined Date:** 20090120  
**Scheduled Compliance Date:** 20090205  
**Return to Compliance:** Documented  
**Actual Return to Compl:** 20090122  
**Violation Responsible Agency:** State

**Enforcement Details**

**Enforcement Type:** 115  
**Enforcement Type Description:**  
**Enforcement Action Date:** 20090205

Map Key	Number of Records	Direction	Distance (mi/ft)	Elev/Diff (ft)	Site	DB
---------	-------------------	-----------	------------------	----------------	------	----

**Enf Disposition Status:**  
**Disposition Status Date:**  
**Enforcement Lead Agency:** State  
**Proposed Penalty Amount:**  
**Final Amount:**  
**Paid Amount:**

**Violation Details**

**Found Violation:** Yes  
**Citation:**  
**Violation Short Description:** TSD IS-General Facility Standards  
**Violation Type:** 265.B  
**Violation Determined Date:** 20070427  
**Scheduled Compliance Date:** 20071030  
**Return to Compliance:** Documented  
**Actual Return to Compl:** 20071029  
**Violation Responsible Agency:** State

**Enforcement Details**

**Enforcement Type:** 115  
**Enforcement Type Description:**  
**Enforcement Action Date:** 20070926  
**Enf Disposition Status:**  
**Disposition Status Date:**  
**Enforcement Lead Agency:** State  
**Proposed Penalty Amount:**  
**Final Amount:**  
**Paid Amount:**

**Violation Details**

**Found Violation:** Yes  
**Citation:**  
**Violation Short Description:** Permit Condition or Requirement  
**Violation Type:** PCR  
**Violation Determined Date:** 20070427  
**Scheduled Compliance Date:** 20071030  
**Return to Compliance:** Documented  
**Actual Return to Compl:** 20071029  
**Violation Responsible Agency:** State

**Enforcement Details**

**Enforcement Type:** 115  
**Enforcement Type Description:**  
**Enforcement Action Date:** 20070926  
**Enf Disposition Status:**  
**Disposition Status Date:**  
**Enforcement Lead Agency:** State  
**Proposed Penalty Amount:**  
**Final Amount:**  
**Paid Amount:**

**Violation Details**

**Found Violation:** Yes  
**Citation:**  
**Violation Short Description:** TSD - Financial Requirements  
**Violation Type:** 264.H  
**Violation Determined Date:** 20060713  
**Scheduled Compliance Date:** 20060817

Map Key	Number of Records	Direction	Distance (mi/ft)	Elev/Diff (ft)	Site	DB
---------	-------------------	-----------	------------------	----------------	------	----

**Return to Compliance:** Documented  
**Actual Return to Compl:** 20060818  
**Violation Responsible Agency:** State

**Enforcement Details**

**Enforcement Type:** 115  
**Enforcement Type Description:**  
**Enforcement Action Date:** 20060713  
**Enf Disposition Status:** ACTION SATISFIED (CASE CLOSED)  
**Disposition Status Date:** 20060818  
**Enforcement Lead Agency:** State  
**Proposed Penalty Amount:**  
**Final Amount:**  
**Paid Amount:**

**Violation Details**

**Found Violation:** Yes  
**Citation:** SR - 335-14-5-.08(6)(d)6.  
**Violation Short Description:** TSD - Financial Requirements  
**Violation Type:** 264.H  
**Violation Determined Date:** 20020808  
**Scheduled Compliance Date:** 20020913  
**Return to Compliance:** Documented  
**Actual Return to Compl:** 20020911  
**Violation Responsible Agency:** State

**Enforcement Details**

**Enforcement Type:** 120  
**Enforcement Type Description:** WRITTEN INFORMAL  
**Enforcement Action Date:** 20020808  
**Enf Disposition Status:**  
**Disposition Status Date:**  
**Enforcement Lead Agency:** State  
**Proposed Penalty Amount:**  
**Final Amount:**  
**Paid Amount:**

**Violation Details**

**Found Violation:** Yes  
**Citation:** FR - 40 CFR 279.10(c)  
**Violation Short Description:** Generators - General  
**Violation Type:** 262.A  
**Violation Determined Date:** 20010424  
**Scheduled Compliance Date:**  
**Return to Compliance:** Unverifiable  
**Actual Return to Compl:** 20010424  
**Violation Responsible Agency:** EPA

**Violation Details**

**Found Violation:** Yes  
**Citation:** SR - ADEM R.335-14-17-.03(a)(1)  
**Violation Short Description:** Generators - General  
**Violation Type:** 262.A  
**Violation Determined Date:** 20010424  
**Scheduled Compliance Date:**  
**Return to Compliance:** Unverifiable  
**Actual Return to Compl:** 20010424  
**Violation Responsible Agency:** EPA

Map Key	Number of Records	Direction	Distance (mi/ft)	Elev/Diff (ft)	Site	DB
---------	-------------------	-----------	------------------	----------------	------	----

**Violation Details**

**Found Violation:** Yes  
**Citation:** FR - 40 CFR 279.22(d)(3)  
**Violation Short Description:** Generators - General  
**Violation Type:** 262.A  
**Violation Determined Date:** 20010424  
**Scheduled Compliance Date:**  
**Return to Compliance:** Unverifiable  
**Actual Return to Compl:** 20010424  
**Violation Responsible Agency:** EPA

**Violation Details**

**Found Violation:** Yes  
**Citation:** SR - ADEM R.335-14-6-.09(6)  
**Violation Short Description:** Generators - General  
**Violation Type:** 262.A  
**Violation Determined Date:** 20010424  
**Scheduled Compliance Date:**  
**Return to Compliance:** Unverifiable  
**Actual Return to Compl:** 20010424  
**Violation Responsible Agency:** EPA

**Violation Details**

**Found Violation:** Yes  
**Citation:** FR - 40 CFR 279.22(c)(1)  
**Violation Short Description:** Generators - General  
**Violation Type:** 262.A  
**Violation Determined Date:** 20010424  
**Scheduled Compliance Date:**  
**Return to Compliance:** Unverifiable  
**Actual Return to Compl:** 20010424  
**Violation Responsible Agency:** EPA

**Violation Details**

**Found Violation:** Yes  
**Citation:** FR - 40 CFR 265.31  
**Violation Short Description:** Generators - General  
**Violation Type:** 262.A  
**Violation Determined Date:** 20010424  
**Scheduled Compliance Date:**  
**Return to Compliance:** Unverifiable  
**Actual Return to Compl:** 20010424  
**Violation Responsible Agency:** EPA

**Violation Details**

**Found Violation:** Yes  
**Citation:** FR - 40 CFR 262.11  
**Violation Short Description:** Generators - General  
**Violation Type:** 262.A  
**Violation Determined Date:** 20010424  
**Scheduled Compliance Date:**  
**Return to Compliance:** Unverifiable  
**Actual Return to Compl:** 20010424  
**Violation Responsible Agency:** EPA

**Violation Details**



**Found Violation:** Yes  
**Citation:** FR - 40 CFR 265.16 (a) and (c)  
**Violation Short Description:** Generators - Records/Reporting  
**Violation Type:** 262.D  
**Violation Determined Date:** 20010424  
**Scheduled Compliance Date:**  
**Return to Compliance:** Unverifiable  
**Actual Return to Compl:** 20010424  
**Violation Responsible Agency:** EPA

**Violation Details**

**Found Violation:** Yes  
**Citation:** SR - ADEM R.335-14-3-.03(5)(a)(1)  
**Violation Short Description:** Generators - Records/Reporting  
**Violation Type:** 262.D  
**Violation Determined Date:** 20010424  
**Scheduled Compliance Date:**  
**Return to Compliance:** Unverifiable  
**Actual Return to Compl:** 20010424  
**Violation Responsible Agency:** EPA

**Violation Details**

**Found Violation:** Yes  
**Citation:** FR - 40 CFR 268/7(a)(2)  
**Violation Short Description:** Generators - Records/Reporting  
**Violation Type:** 262.D  
**Violation Determined Date:** 20010424  
**Scheduled Compliance Date:**  
**Return to Compliance:** Unverifiable  
**Actual Return to Compl:** 20010424  
**Violation Responsible Agency:** EPA

**Violation Details**

**Found Violation:** Yes  
**Citation:** SR - ADEM R.335-14-3-.01(3)(b)  
**Violation Short Description:** Generators - Records/Reporting  
**Violation Type:** 262.D  
**Violation Determined Date:** 20010424  
**Scheduled Compliance Date:**  
**Return to Compliance:** Unverifiable  
**Actual Return to Compl:** 20010424  
**Violation Responsible Agency:** EPA

**Violation Details**

**Found Violation:** Yes  
**Citation:** SR - 14-5-.08  
**Violation Short Description:** TSD - Financial Requirements  
**Violation Type:** 264.H  
**Violation Determined Date:** 20001211  
**Scheduled Compliance Date:** 20010331  
**Return to Compliance:** Documented  
**Actual Return to Compl:** 20010404  
**Violation Responsible Agency:** State

**Enforcement Details**

**Enforcement Type:** 120  
**Enforcement Type Description:** WRITTEN INFORMAL

<b>Map Key</b>	<b>Number of Records</b>	<b>Direction</b>	<b>Distance (mi/ft)</b>	<b>Elev/Diff (ft)</b>	<b>Site</b>	<b>DB</b>
<b>Enforcement Action Date:</b>		20001211				
<b>Enf Disposition Status:</b>						
<b>Disposition Status Date:</b>						
<b>Enforcement Lead Agency:</b>		State				
<b>Proposed Penalty Amount:</b>						
<b>Final Amount:</b>						
<b>Paid Amount:</b>						
<b><u>Violation Details</u></b>						
<b>Found Violation:</b>		Yes				
<b>Citation:</b>		SR - 14-3-.03(5)(a)3.				
<b>Violation Short Description:</b>		Generators - Pre-transport				
<b>Violation Type:</b>		262.C				
<b>Violation Determined Date:</b>		19990921				
<b>Scheduled Compliance Date:</b>		19991021				
<b>Return to Compliance:</b>		Observed				
<b>Actual Return to Compl:</b>		19991004				
<b>Violation Responsible Agency:</b>		State				
<b><u>Enforcement Details</u></b>						
<b>Enforcement Type:</b>		120				
<b>Enforcement Type Description:</b>		WRITTEN INFORMAL				
<b>Enforcement Action Date:</b>		19990921				
<b>Enf Disposition Status:</b>						
<b>Disposition Status Date:</b>						
<b>Enforcement Lead Agency:</b>		State				
<b>Proposed Penalty Amount:</b>						
<b>Final Amount:</b>						
<b>Paid Amount:</b>						
<b><u>Violation Details</u></b>						
<b>Found Violation:</b>		Yes				
<b>Citation:</b>		SR - 14-5-.08(12)(g)5.				
<b>Violation Short Description:</b>		TSD - Financial Requirements				
<b>Violation Type:</b>		264.H				
<b>Violation Determined Date:</b>		19980605				
<b>Scheduled Compliance Date:</b>		19980705				
<b>Return to Compliance:</b>		Observed				
<b>Actual Return to Compl:</b>		19980625				
<b>Violation Responsible Agency:</b>		State				
<b><u>Enforcement Details</u></b>						
<b>Enforcement Type:</b>		120				
<b>Enforcement Type Description:</b>		WRITTEN INFORMAL				
<b>Enforcement Action Date:</b>		19980605				
<b>Enf Disposition Status:</b>						
<b>Disposition Status Date:</b>						
<b>Enforcement Lead Agency:</b>		State				
<b>Proposed Penalty Amount:</b>						
<b>Final Amount:</b>						
<b>Paid Amount:</b>						
<b><u>Violation Details</u></b>						
<b>Found Violation:</b>		Yes				
<b>Citation:</b>		SR - 14-3-.01(2)				
<b>Violation Short Description:</b>		Generators - Pre-transport				
<b>Violation Type:</b>		262.C				
<b>Violation Determined Date:</b>		19980218				

**Scheduled Compliance Date:** 19980319  
**Return to Compliance:** Observed  
**Actual Return to Compl:** 19980302  
**Violation Responsible Agency:** State

**Enforcement Details**

**Enforcement Type:** 120  
**Enforcement Type Description:** WRITTEN INFORMAL  
**Enforcement Action Date:** 19980218  
**Enf Disposition Status:**  
**Disposition Status Date:**  
**Enforcement Lead Agency:** State  
**Proposed Penalty Amount:**  
**Final Amount:**  
**Paid Amount:**

**Violation Details**

**Found Violation:** Yes  
**Citation:** SR - 14-5-.03(2)  
**Violation Short Description:** Generators - Pre-transport  
**Violation Type:** 262.C  
**Violation Determined Date:** 19980218  
**Scheduled Compliance Date:** 19980319  
**Return to Compliance:** Observed  
**Actual Return to Compl:** 19980302  
**Violation Responsible Agency:** State

**Enforcement Details**

**Enforcement Type:** 120  
**Enforcement Type Description:** WRITTEN INFORMAL  
**Enforcement Action Date:** 19980218  
**Enf Disposition Status:**  
**Disposition Status Date:**  
**Enforcement Lead Agency:** State  
**Proposed Penalty Amount:**  
**Final Amount:**  
**Paid Amount:**

**Violation Details**

**Found Violation:** Yes  
**Citation:** SR - 14-3-.03(5)(c)  
**Violation Short Description:** Generators - Pre-transport  
**Violation Type:** 262.C  
**Violation Determined Date:** 19980218  
**Scheduled Compliance Date:** 19980319  
**Return to Compliance:** Observed  
**Actual Return to Compl:** 19980302  
**Violation Responsible Agency:** State

**Enforcement Details**

**Enforcement Type:** 120  
**Enforcement Type Description:** WRITTEN INFORMAL  
**Enforcement Action Date:** 19980218  
**Enf Disposition Status:**  
**Disposition Status Date:**  
**Enforcement Lead Agency:** State  
**Proposed Penalty Amount:**  
**Final Amount:**

Map Key	Number of Records	Direction	Distance (mi/ft)	Elev/Diff (ft)	Site	DB
---------	-------------------	-----------	------------------	----------------	------	----

Paid Amount:

Violation Details

**Found Violation:** Yes  
**Citation:** SR - 14-3-.03(5)(a)1.  
**Violation Short Description:** Generators - Pre-transport  
**Violation Type:** 262.C  
**Violation Determined Date:** 19980218  
**Scheduled Compliance Date:** 19980319  
**Return to Compliance:** Observed  
**Actual Return to Compl:** 19980302  
**Violation Responsible Agency:** State

Enforcement Details

**Enforcement Type:** 120  
**Enforcement Type Description:** WRITTEN INFORMAL  
**Enforcement Action Date:** 19980218  
**Enf Disposition Status:**  
**Disposition Status Date:**  
**Enforcement Lead Agency:** State  
**Proposed Penalty Amount:**  
**Final Amount:**  
**Paid Amount:**

Violation Details

**Found Violation:** Yes  
**Citation:** SR - 14-5-.08(12)(g)(5)  
**Violation Short Description:** TSD - Financial Requirements  
**Violation Type:** 264.H  
**Violation Determined Date:** 19970804  
**Scheduled Compliance Date:** 19970904  
**Return to Compliance:** Observed  
**Actual Return to Compl:** 19970826  
**Violation Responsible Agency:** State

Enforcement Details

**Enforcement Type:** 120  
**Enforcement Type Description:** WRITTEN INFORMAL  
**Enforcement Action Date:** 19970804  
**Enf Disposition Status:**  
**Disposition Status Date:**  
**Enforcement Lead Agency:** State  
**Proposed Penalty Amount:**  
**Final Amount:**  
**Paid Amount:**

Violation Details

**Found Violation:** Yes  
**Citation:** SR - 14-5-.03  
**Violation Short Description:** Generators - Pre-transport  
**Violation Type:** 262.C  
**Violation Determined Date:** 19970430  
**Scheduled Compliance Date:** 19970603  
**Return to Compliance:** Observed  
**Actual Return to Compl:** 19970521  
**Violation Responsible Agency:** State

Map Key	Number of Records	Direction	Distance (mi/ft)	Elev/Diff (ft)	Site	DB
---------	-------------------	-----------	------------------	----------------	------	----

**Enforcement Details**

**Enforcement Type:** 120  
**Enforcement Type Description:** WRITTEN INFORMAL  
**Enforcement Action Date:** 19970430  
**Enf Disposition Status:**  
**Disposition Status Date:**  
**Enforcement Lead Agency:** State  
**Proposed Penalty Amount:**  
**Final Amount:**  
**Paid Amount:**

**Violation Details**

**Found Violation:** Yes  
**Citation:** SR - 14-5-.03(8)  
**Violation Short Description:** Generators - Pre-transport  
**Violation Type:** 262.C  
**Violation Determined Date:** 19970430  
**Scheduled Compliance Date:** 19970603  
**Return to Compliance:** Observed  
**Actual Return to Compl:** 19970521  
**Violation Responsible Agency:** State

**Enforcement Details**

**Enforcement Type:** 120  
**Enforcement Type Description:** WRITTEN INFORMAL  
**Enforcement Action Date:** 19970430  
**Enf Disposition Status:**  
**Disposition Status Date:**  
**Enforcement Lead Agency:** State  
**Proposed Penalty Amount:**  
**Final Amount:**  
**Paid Amount:**

**Violation Details**

**Found Violation:** Yes  
**Citation:** SR - 14-5-.09(6)(b)  
**Violation Short Description:** Generators - Pre-transport  
**Violation Type:** 262.C  
**Violation Determined Date:** 19970430  
**Scheduled Compliance Date:** 19970603  
**Return to Compliance:** Observed  
**Actual Return to Compl:** 19970521  
**Violation Responsible Agency:** State

**Enforcement Details**

**Enforcement Type:** 120  
**Enforcement Type Description:** WRITTEN INFORMAL  
**Enforcement Action Date:** 19970430  
**Enf Disposition Status:**  
**Disposition Status Date:**  
**Enforcement Lead Agency:** State  
**Proposed Penalty Amount:**  
**Final Amount:**  
**Paid Amount:**

**Violation Details**

**Found Violation:** Yes

Map Key	Number of Records	Direction	Distance (mi/ft)	Elev/Diff (ft)	Site	DB
<b>Citation:</b>		SR - 14-5-.02(7)(d)				
<b>Violation Short Description:</b>		Generators - Records/Reporting				
<b>Violation Type:</b>		262.D				
<b>Violation Determined Date:</b>		19970430				
<b>Scheduled Compliance Date:</b>		19970603				
<b>Return to Compliance:</b>		Observed				
<b>Actual Return to Compl:</b>		19970521				
<b>Violation Responsible Agency:</b>		State				

**Enforcement Details**

**Enforcement Type:** 120  
**Enforcement Type Description:** WRITTEN INFORMAL  
**Enforcement Action Date:** 19970430  
**Enf Disposition Status:**  
**Disposition Status Date:**  
**Enforcement Lead Agency:** State  
**Proposed Penalty Amount:**  
**Final Amount:**  
**Paid Amount:**

**Violation Details**

**Found Violation:** Yes  
**Citation:** FR - 2265.16(d)(1)  
**Violation Short Description:** Generators - Records/Reporting  
**Violation Type:** 262.D  
**Violation Determined Date:** 19970429  
**Scheduled Compliance Date:**  
**Return to Compliance:** Observed  
**Actual Return to Compl:** 19970521  
**Violation Responsible Agency:** EPA

**Enforcement Details**

**Enforcement Type:** 610  
**Enforcement Type Description:** FINAL CIVIL JUDICIAL ACTION FOR COMPLIANCE AND/OR MONETARY PENALTY  
**Enforcement Action Date:** 19980213  
**Enf Disposition Status:**  
**Disposition Status Date:**  
**Enforcement Lead Agency:** EPA  
**Proposed Penalty Amount:**  
**Final Amount:**  
**Paid Amount:**

**Violation Details**

**Found Violation:** Yes  
**Citation:** SR - 14-17-.06(8)(b)  
**Violation Short Description:** Generators - General  
**Violation Type:** 262.A  
**Violation Determined Date:** 19960916  
**Scheduled Compliance Date:** 19961113  
**Return to Compliance:** Observed  
**Actual Return to Compl:** 19961113  
**Violation Responsible Agency:** State

**Enforcement Details**

**Enforcement Type:** 120  
**Enforcement Type Description:** WRITTEN INFORMAL  
**Enforcement Action Date:** 19961016  
**Enf Disposition Status:**

Map Key	Number of Records	Direction	Distance (mi/ft)	Elev/Diff (ft)	Site	DB
---------	-------------------	-----------	------------------	----------------	------	----

Disposition Status Date:  
 Enforcement Lead Agency: State  
 Proposed Penalty Amount:  
 Final Amount:  
 Paid Amount:

**Violation Details**

Found Violation: Yes  
 Citation: SR - 14-17-.03(3)(d)  
 Violation Short Description: Generators - General  
 Violation Type: 262.A  
 Violation Determined Date: 19960916  
 Scheduled Compliance Date: 19961113  
 Return to Compliance: Observed  
 Actual Return to Compl: 19961113  
 Violation Responsible Agency: State

**Enforcement Details**

Enforcement Type: 120  
 Enforcement Type Description: WRITTEN INFORMAL  
 Enforcement Action Date: 19961016  
 Enf Disposition Status:  
 Disposition Status Date:  
 Enforcement Lead Agency: State  
 Proposed Penalty Amount:  
 Final Amount:  
 Paid Amount:

**Violation Details**

Found Violation: Yes  
 Citation: SR - 14-3-.01(2)  
 Violation Short Description: Generators - General  
 Violation Type: 262.A  
 Violation Determined Date: 19960916  
 Scheduled Compliance Date: 19961113  
 Return to Compliance: Observed  
 Actual Return to Compl: 19961113  
 Violation Responsible Agency: State

**Enforcement Details**

Enforcement Type: 120  
 Enforcement Type Description: WRITTEN INFORMAL  
 Enforcement Action Date: 19961016  
 Enf Disposition Status:  
 Disposition Status Date:  
 Enforcement Lead Agency: State  
 Proposed Penalty Amount:  
 Final Amount:  
 Paid Amount:

**Violation Details**

Found Violation: Yes  
 Citation: SR - 14-3-.03(5)(a)1.(i)  
 Violation Short Description: Generators - Pre-transport  
 Violation Type: 262.C  
 Violation Determined Date: 19960916  
 Scheduled Compliance Date: 19961113  
 Return to Compliance: Observed

Actual Return to Compl: 19961113  
 Violation Responsible Agency: State

**Enforcement Details**

Enforcement Type: 120  
 Enforcement Type Description: WRITTEN INFORMAL  
 Enforcement Action Date: 19961016  
 Enf Disposition Status:  
 Disposition Status Date:  
 Enforcement Lead Agency: State  
 Proposed Penalty Amount:  
 Final Amount:  
 Paid Amount:

**Violation Details**

Found Violation: Yes  
 Citation: SR - 14-3-.03(5)(c)1.(ii)  
 Violation Short Description: Generators - Pre-transport  
 Violation Type: 262.C  
 Violation Determined Date: 19960916  
 Scheduled Compliance Date: 19961113  
 Return to Compliance: Observed  
 Actual Return to Compl: 19961113  
 Violation Responsible Agency: State

**Enforcement Details**

Enforcement Type: 120  
 Enforcement Type Description: WRITTEN INFORMAL  
 Enforcement Action Date: 19961016  
 Enf Disposition Status:  
 Disposition Status Date:  
 Enforcement Lead Agency: State  
 Proposed Penalty Amount:  
 Final Amount:  
 Paid Amount:

**Violation Details**

Found Violation: Yes  
 Citation: SR - 14-3-.03(5)(a)4.  
 Violation Short Description: Generators - Pre-transport  
 Violation Type: 262.C  
 Violation Determined Date: 19960916  
 Scheduled Compliance Date: 19961113  
 Return to Compliance: Observed  
 Actual Return to Compl: 19961113  
 Violation Responsible Agency: State

**Enforcement Details**

Enforcement Type: 120  
 Enforcement Type Description: WRITTEN INFORMAL  
 Enforcement Action Date: 19961016  
 Enf Disposition Status:  
 Disposition Status Date:  
 Enforcement Lead Agency: State  
 Proposed Penalty Amount:  
 Final Amount:  
 Paid Amount:



Map Key	Number of Records	Direction	Distance (mi/ft)	Elev/Diff (ft)	Site	DB
---------	-------------------	-----------	------------------	----------------	------	----

**Violation Details**

**Found Violation:** Yes  
**Citation:** SR - 14-3-.03(5)(a)3.  
**Violation Short Description:** Generators - Pre-transport  
**Violation Type:** 262.C  
**Violation Determined Date:** 19960916  
**Scheduled Compliance Date:** 19961113  
**Return to Compliance:** Observed  
**Actual Return to Compl:** 19961113  
**Violation Responsible Agency:** State

**Enforcement Details**

**Enforcement Type:** 120  
**Enforcement Type Description:** WRITTEN INFORMAL  
**Enforcement Action Date:** 19961016  
**Enf Disposition Status:**  
**Disposition Status Date:**  
**Enforcement Lead Agency:** State  
**Proposed Penalty Amount:**  
**Final Amount:**  
**Paid Amount:**

**Violation Details**

**Found Violation:** Yes  
**Citation:** SR - 14-3-.03(5)(a)2.  
**Violation Short Description:** Generators - Pre-transport  
**Violation Type:** 262.C  
**Violation Determined Date:** 19960916  
**Scheduled Compliance Date:** 19961113  
**Return to Compliance:** Observed  
**Actual Return to Compl:** 19961113  
**Violation Responsible Agency:** State

**Enforcement Details**

**Enforcement Type:** 120  
**Enforcement Type Description:** WRITTEN INFORMAL  
**Enforcement Action Date:** 19961016  
**Enf Disposition Status:**  
**Disposition Status Date:**  
**Enforcement Lead Agency:** State  
**Proposed Penalty Amount:**  
**Final Amount:**  
**Paid Amount:**

**Violation Details**

**Found Violation:** Yes  
**Citation:** SR - 14-5-.08(6)(f)9.  
**Violation Short Description:** TSD - Financial Requirements  
**Violation Type:** 264.H  
**Violation Determined Date:** 19960528  
**Scheduled Compliance Date:** 19960708  
**Return to Compliance:** Observed  
**Actual Return to Compl:** 19960905  
**Violation Responsible Agency:** State

**Enforcement Details**

Map Key	Number of Records	Direction	Distance (mi/ft)	Elev/Diff (ft)	Site	DB
---------	-------------------	-----------	------------------	----------------	------	----

**Enforcement Type:** 120  
**Enforcement Type Description:** WRITTEN INFORMAL  
**Enforcement Action Date:** 19960529  
**Enf Disposition Status:**  
**Disposition Status Date:**  
**Enforcement Lead Agency:** State  
**Proposed Penalty Amount:**  
**Final Amount:**  
**Paid Amount:**

**Violation Details**

**Found Violation:** Yes  
**Citation:** SR - 14-5-.08(12)(g)5.  
**Violation Short Description:** TSD - Financial Requirements  
**Violation Type:** 264.H  
**Violation Determined Date:** 19960528  
**Scheduled Compliance Date:** 19960708  
**Return to Compliance:** Observed  
**Actual Return to Compl:** 19960717  
**Violation Responsible Agency:** State

**Enforcement Details**

**Enforcement Type:** 120  
**Enforcement Type Description:** WRITTEN INFORMAL  
**Enforcement Action Date:** 19960529  
**Enf Disposition Status:**  
**Disposition Status Date:**  
**Enforcement Lead Agency:** State  
**Proposed Penalty Amount:**  
**Final Amount:**  
**Paid Amount:**

**Violation Details**

**Found Violation:** Yes  
**Citation:** SR - 14-3-.03(5)(C)(1)(II)  
**Violation Short Description:** Generators - General  
**Violation Type:** 262.A  
**Violation Determined Date:** 19940707  
**Scheduled Compliance Date:** 19940907  
**Return to Compliance:** Observed  
**Actual Return to Compl:** 19941004  
**Violation Responsible Agency:** State

**Enforcement Details**

**Enforcement Type:** 120  
**Enforcement Type Description:** WRITTEN INFORMAL  
**Enforcement Action Date:** 19940726  
**Enf Disposition Status:**  
**Disposition Status Date:**  
**Enforcement Lead Agency:** State  
**Proposed Penalty Amount:**  
**Final Amount:**  
**Paid Amount:**

**Violation Details**

**Found Violation:** Yes  
**Citation:** SR - 14-3-.03(5)(C)(2)  
**Violation Short Description:** Generators - General

**Violation Type:** 262.A  
**Violation Determined Date:** 19940707  
**Scheduled Compliance Date:** 19940907  
**Return to Compliance:** Observed  
**Actual Return to Compl:** 19941004  
**Violation Responsible Agency:** State

**Enforcement Details**

**Enforcement Type:** 120  
**Enforcement Type Description:** WRITTEN INFORMAL  
**Enforcement Action Date:** 19940726  
**Enf Disposition Status:**  
**Disposition Status Date:**  
**Enforcement Lead Agency:** State  
**Proposed Penalty Amount:**  
**Final Amount:**  
**Paid Amount:**

**Violation Details**

**Found Violation:** Yes  
**Citation:** SR - 335-14-5-.08(6)(F)9.  
**Violation Short Description:** TSD - Financial Requirements  
**Violation Type:** 264.H  
**Violation Determined Date:** 19930712  
**Scheduled Compliance Date:**  
**Return to Compliance:** Observed  
**Actual Return to Compl:** 19940222  
**Violation Responsible Agency:** State

**Enforcement Details**

**Enforcement Type:** 120  
**Enforcement Type Description:** WRITTEN INFORMAL  
**Enforcement Action Date:** 19940103  
**Enf Disposition Status:**  
**Disposition Status Date:**  
**Enforcement Lead Agency:** State  
**Proposed Penalty Amount:**  
**Final Amount:**  
**Paid Amount:**

**Enforcement Type:** 120  
**Enforcement Type Description:** WRITTEN INFORMAL  
**Enforcement Action Date:** 19930713  
**Enf Disposition Status:**  
**Disposition Status Date:**  
**Enforcement Lead Agency:** State  
**Proposed Penalty Amount:**  
**Final Amount:**  
**Paid Amount:**

**Violation Details**

**Found Violation:** Yes  
**Citation:**  
**Violation Short Description:** TSD IS-Ground-Water Monitoring  
**Violation Type:** 265.F  
**Violation Determined Date:** 19930302  
**Scheduled Compliance Date:** 19930602  
**Return to Compliance:** Observed  
**Actual Return to Compl:** 19960306  
**Violation Responsible Agency:** State

**Enforcement Details**

**Enforcement Type:** 120  
**Enforcement Type Description:** WRITTEN INFORMAL  
**Enforcement Action Date:** 19930302  
**Enf Disposition Status:**  
**Disposition Status Date:**  
**Enforcement Lead Agency:** State  
**Proposed Penalty Amount:**  
**Final Amount:**  
**Paid Amount:**

**Violation Details**

**Found Violation:** Yes  
**Citation:**  
**Violation Short Description:** Generators - Pre-transport  
**Violation Type:** 262.C  
**Violation Determined Date:** 19921014  
**Scheduled Compliance Date:** 19930207  
**Return to Compliance:** Observed  
**Actual Return to Compl:** 19930201  
**Violation Responsible Agency:** State

**Enforcement Details**

**Enforcement Type:** 120  
**Enforcement Type Description:** WRITTEN INFORMAL  
**Enforcement Action Date:** 19931230  
**Enf Disposition Status:**  
**Disposition Status Date:**  
**Enforcement Lead Agency:** State  
**Proposed Penalty Amount:**  
**Final Amount:**  
**Paid Amount:**

**Violation Details**

**Found Violation:** Yes  
**Citation:**  
**Violation Short Description:** Generators - Pre-transport  
**Violation Type:** 262.C  
**Violation Determined Date:** 19921014  
**Scheduled Compliance Date:** 19930207  
**Return to Compliance:** Observed  
**Actual Return to Compl:** 19930428  
**Violation Responsible Agency:** State

**Enforcement Details**

**Enforcement Type:** 120  
**Enforcement Type Description:** WRITTEN INFORMAL  
**Enforcement Action Date:** 19931230  
**Enf Disposition Status:**  
**Disposition Status Date:**  
**Enforcement Lead Agency:** State  
**Proposed Penalty Amount:**  
**Final Amount:**  
**Paid Amount:**

**Violation Details**

**Found Violation:** Yes  
**Citation:**  
**Violation Short Description:** TSD - Financial Requirements  
**Violation Type:** 264.H  
**Violation Determined Date:** 19921014  
**Scheduled Compliance Date:** 19930207  
**Return to Compliance:** Observed  
**Actual Return to Compl:** 19930201  
**Violation Responsible Agency:** State

**Enforcement Details**

**Enforcement Type:** 120  
**Enforcement Type Description:** WRITTEN INFORMAL  
**Enforcement Action Date:** 19931230  
**Enf Disposition Status:**  
**Disposition Status Date:**  
**Enforcement Lead Agency:** State  
**Proposed Penalty Amount:**  
**Final Amount:**  
**Paid Amount:**

**Violation Details**

**Found Violation:** Yes  
**Citation:**  
**Violation Short Description:** TSD - Financial Requirements  
**Violation Type:** 264.H  
**Violation Determined Date:** 19921014  
**Scheduled Compliance Date:** 19930207  
**Return to Compliance:** Observed  
**Actual Return to Compl:** 19930331  
**Violation Responsible Agency:** State

**Enforcement Details**

**Enforcement Type:** 120  
**Enforcement Type Description:** WRITTEN INFORMAL  
**Enforcement Action Date:** 19931230  
**Enf Disposition Status:**  
**Disposition Status Date:**  
**Enforcement Lead Agency:** State  
**Proposed Penalty Amount:**  
**Final Amount:**  
**Paid Amount:**

**Violation Details**

**Found Violation:** Yes  
**Citation:**  
**Violation Short Description:** TSD - Financial Requirements  
**Violation Type:** 264.H  
**Violation Determined Date:** 19921014  
**Scheduled Compliance Date:** 19930207  
**Return to Compliance:** Observed  
**Actual Return to Compl:** 19930524  
**Violation Responsible Agency:** State

**Enforcement Details**

**Enforcement Type:** 120  
**Enforcement Type Description:** WRITTEN INFORMAL

Map Key	Number of Records	Direction	Distance (mi/ft)	Elev/Diff (ft)	Site	DB
<b>Enforcement Action Date:</b>		19931230				
<b>Enf Disposition Status:</b>						
<b>Disposition Status Date:</b>						
<b>Enforcement Lead Agency:</b>		State				
<b>Proposed Penalty Amount:</b>						
<b>Final Amount:</b>						
<b>Paid Amount:</b>						
<b><u>Violation Details</u></b>						
<b>Found Violation:</b>		Yes				
<b>Citation:</b>						
<b>Violation Short Description:</b>		TSD - Preparedness and Prevention				
<b>Violation Type:</b>		264.C				
<b>Violation Determined Date:</b>		19911105				
<b>Scheduled Compliance Date:</b>		19920301				
<b>Return to Compliance:</b>		Observed				
<b>Actual Return to Compl:</b>		19960306				
<b>Violation Responsible Agency:</b>		State				
<b><u>Enforcement Details</u></b>						
<b>Enforcement Type:</b>		120				
<b>Enforcement Type Description:</b>		WRITTEN INFORMAL				
<b>Enforcement Action Date:</b>		19920115				
<b>Enf Disposition Status:</b>						
<b>Disposition Status Date:</b>						
<b>Enforcement Lead Agency:</b>		State				
<b>Proposed Penalty Amount:</b>						
<b>Final Amount:</b>						
<b>Paid Amount:</b>						
<b><u>Violation Details</u></b>						
<b>Found Violation:</b>		Yes				
<b>Citation:</b>						
<b>Violation Short Description:</b>		TSD IS-Ground-Water Monitoring				
<b>Violation Type:</b>		265.F				
<b>Violation Determined Date:</b>		19910729				
<b>Scheduled Compliance Date:</b>						
<b>Return to Compliance:</b>		Observed				
<b>Actual Return to Compl:</b>		19960306				
<b>Violation Responsible Agency:</b>		State				
<b><u>Enforcement Details</u></b>						
<b>Enforcement Type:</b>		310				
<b>Enforcement Type Description:</b>		FINAL 3008(A) COMPLIANCE ORDER				
<b>Enforcement Action Date:</b>		19921113				
<b>Enf Disposition Status:</b>						
<b>Disposition Status Date:</b>						
<b>Enforcement Lead Agency:</b>		State				
<b>Proposed Penalty Amount:</b>						
<b>Final Amount:</b>		10000				
<b>Paid Amount:</b>		10000				
<b>Enforcement Type:</b>		120				
<b>Enforcement Type Description:</b>		WRITTEN INFORMAL				
<b>Enforcement Action Date:</b>		19910814				
<b>Enf Disposition Status:</b>						
<b>Disposition Status Date:</b>						
<b>Enforcement Lead Agency:</b>		State				
<b>Proposed Penalty Amount:</b>						
<b>Final Amount:</b>						

Map Key	Number of Records	Direction	Distance (mi/ft)	Elev/Diff (ft)	Site	DB
---------	-------------------	-----------	------------------	----------------	------	----

Paid Amount:

Violation Details

**Found Violation:** Yes  
**Citation:**  
**Violation Short Description:** TSD IS-Ground-Water Monitoring  
**Violation Type:** 265.F  
**Violation Determined Date:** 19910426  
**Scheduled Compliance Date:**  
**Return to Compliance:** Observed  
**Actual Return to Compl:** 19960306  
**Violation Responsible Agency:** State

Enforcement Details

**Enforcement Type:** 313  
**Enforcement Type Description:**  
**Enforcement Action Date:** 19910522  
**Enf Disposition Status:**  
**Disposition Status Date:**  
**Enforcement Lead Agency:** State  
**Proposed Penalty Amount:** 50000  
**Final Amount:**  
**Paid Amount:**

**Enforcement Type:** 310  
**Enforcement Type Description:** FINAL 3008(A) COMPLIANCE ORDER  
**Enforcement Action Date:** 19921113  
**Enf Disposition Status:**  
**Disposition Status Date:**  
**Enforcement Lead Agency:** State  
**Proposed Penalty Amount:**  
**Final Amount:** 10000  
**Paid Amount:** 10000

Violation Details

**Found Violation:** Yes  
**Citation:**  
**Violation Short Description:** TSD - Closure/Post-Closure  
**Violation Type:** 264.G  
**Violation Determined Date:** 19910326  
**Scheduled Compliance Date:**  
**Return to Compliance:** Observed  
**Actual Return to Compl:** 19920226  
**Violation Responsible Agency:** State

Enforcement Details

**Enforcement Type:** 313  
**Enforcement Type Description:**  
**Enforcement Action Date:** 19910522  
**Enf Disposition Status:**  
**Disposition Status Date:**  
**Enforcement Lead Agency:** State  
**Proposed Penalty Amount:** 50000  
**Final Amount:**  
**Paid Amount:**

Violation Details

**Found Violation:** Yes

**Citation:**  
**Violation Short Description:** TSD - Surface Impoundment Standards  
**Violation Type:** 264.K  
**Violation Determined Date:** 19910326  
**Scheduled Compliance Date:**  
**Return to Compliance:** Observed  
**Actual Return to Compl:** 19920226  
**Violation Responsible Agency:** State

**Enforcement Details**

**Enforcement Type:** 310  
**Enforcement Type Description:** FINAL 3008(A) COMPLIANCE ORDER  
**Enforcement Action Date:** 19921113  
**Enf Disposition Status:**  
**Disposition Status Date:**  
**Enforcement Lead Agency:** State  
**Proposed Penalty Amount:**  
**Final Amount:** 10000  
**Paid Amount:** 10000

**Enforcement Type:** 313  
**Enforcement Type Description:**  
**Enforcement Action Date:** 19910522  
**Enf Disposition Status:**  
**Disposition Status Date:**  
**Enforcement Lead Agency:** State  
**Proposed Penalty Amount:** 50000  
**Final Amount:**  
**Paid Amount:**

**Violation Details**

**Found Violation:** Yes  
**Citation:**  
**Violation Short Description:** LDR - General  
**Violation Type:** 268.A  
**Violation Determined Date:** 19910326  
**Scheduled Compliance Date:**  
**Return to Compliance:** Observed  
**Actual Return to Compl:** 19920226  
**Violation Responsible Agency:** State

**Enforcement Details**

**Enforcement Type:** 313  
**Enforcement Type Description:**  
**Enforcement Action Date:** 19910522  
**Enf Disposition Status:**  
**Disposition Status Date:**  
**Enforcement Lead Agency:** State  
**Proposed Penalty Amount:** 50000  
**Final Amount:**  
**Paid Amount:**

**Violation Details**

**Found Violation:** Yes  
**Citation:**  
**Violation Short Description:** TSD IS-Ground-Water Monitoring  
**Violation Type:** 265.F  
**Violation Determined Date:** 19901010  
**Scheduled Compliance Date:** 19910315  
**Return to Compliance:** Observed



Actual Return to Compl: 19910315  
 Violation Responsible Agency: State

**Enforcement Details**

Enforcement Type: 120  
 Enforcement Type Description: WRITTEN INFORMAL  
 Enforcement Action Date: 19910228  
 Enf Disposition Status:  
 Disposition Status Date:  
 Enforcement Lead Agency: State  
 Proposed Penalty Amount:  
 Final Amount:  
 Paid Amount:

**Violation Details**

Found Violation: Yes  
 Citation:  
 Violation Short Description: TSD IS-Ground-Water Monitoring  
 Violation Type: 265.F  
 Violation Determined Date: 19900727  
 Scheduled Compliance Date: 19900820  
 Return to Compliance: Observed  
 Actual Return to Compl: 19901127  
 Violation Responsible Agency: State

**Enforcement Details**

Enforcement Type: 120  
 Enforcement Type Description: WRITTEN INFORMAL  
 Enforcement Action Date: 19900814  
 Enf Disposition Status:  
 Disposition Status Date:  
 Enforcement Lead Agency: State  
 Proposed Penalty Amount:  
 Final Amount:  
 Paid Amount:

**Violation Details**

Found Violation: Yes  
 Citation:  
 Violation Short Description: TSD IS-Ground-Water Monitoring  
 Violation Type: 265.F  
 Violation Determined Date: 19900726  
 Scheduled Compliance Date: 19900830  
 Return to Compliance: Observed  
 Actual Return to Compl: 19901127  
 Violation Responsible Agency: State

**Enforcement Details**

Enforcement Type: 120  
 Enforcement Type Description: WRITTEN INFORMAL  
 Enforcement Action Date: 19900814  
 Enf Disposition Status:  
 Disposition Status Date:  
 Enforcement Lead Agency: State  
 Proposed Penalty Amount:  
 Final Amount:  
 Paid Amount:

Map Key	Number of Records	Direction	Distance (mi/ft)	Elev/Diff (ft)	Site	DB
---------	-------------------	-----------	------------------	----------------	------	----

**Violation Details**

**Found Violation:** Yes  
**Citation:**  
**Violation Short Description:** TSD IS-Ground-Water Monitoring  
**Violation Type:** 265.F  
**Violation Determined Date:** 19891031  
**Scheduled Compliance Date:** 19900719  
**Return to Compliance:** Observed  
**Actual Return to Compl:** 19901127  
**Violation Responsible Agency:** State

**Enforcement Details**

**Enforcement Type:** 120  
**Enforcement Type Description:** WRITTEN INFORMAL  
**Enforcement Action Date:** 19900618  
**Enf Disposition Status:**  
**Disposition Status Date:**  
**Enforcement Lead Agency:** State  
**Proposed Penalty Amount:**  
**Final Amount:**  
**Paid Amount:**

**Violation Details**

**Found Violation:** Yes  
**Citation:**  
**Violation Short Description:** TSD - General  
**Violation Type:** 264.A  
**Violation Determined Date:** 19880824  
**Scheduled Compliance Date:** 19881029  
**Return to Compliance:** Observed  
**Actual Return to Compl:** 19881029  
**Violation Responsible Agency:** State

**Enforcement Details**

**Enforcement Type:** 120  
**Enforcement Type Description:** WRITTEN INFORMAL  
**Enforcement Action Date:** 19880929  
**Enf Disposition Status:**  
**Disposition Status Date:**  
**Enforcement Lead Agency:** State  
**Proposed Penalty Amount:**  
**Final Amount:**  
**Paid Amount:**

**Violation Details**

**Found Violation:** Yes  
**Citation:**  
**Violation Short Description:** TSD - Financial Requirements  
**Violation Type:** 264.H  
**Violation Determined Date:** 19870319  
**Scheduled Compliance Date:** 19871029  
**Return to Compliance:** Observed  
**Actual Return to Compl:** 19870831  
**Violation Responsible Agency:** State

**Enforcement Details**

**Enforcement Type:** 120  
**Enforcement Type Description:** WRITTEN INFORMAL  
**Enforcement Action Date:** 19870801  
**Enf Disposition Status:**  
**Disposition Status Date:**  
**Enforcement Lead Agency:** State  
**Proposed Penalty Amount:**  
**Final Amount:**  
**Paid Amount:**

**Violation Details**

**Found Violation:** Yes  
**Citation:**  
**Violation Short Description:** TSD - Financial Requirements  
**Violation Type:** 264.H  
**Violation Determined Date:** 19870319  
**Scheduled Compliance Date:** 19870430  
**Return to Compliance:** Observed  
**Actual Return to Compl:** 19870430  
**Violation Responsible Agency:** State

**Enforcement Details**

**Enforcement Type:** 120  
**Enforcement Type Description:** WRITTEN INFORMAL  
**Enforcement Action Date:** 19870330  
**Enf Disposition Status:**  
**Disposition Status Date:**  
**Enforcement Lead Agency:** State  
**Proposed Penalty Amount:**  
**Final Amount:**  
**Paid Amount:**

**Violation Details**

**Found Violation:** Yes  
**Citation:**  
**Violation Short Description:** TSD IS-Ground-Water Monitoring  
**Violation Type:** 265.F  
**Violation Determined Date:** 19860123  
**Scheduled Compliance Date:** 19870904  
**Return to Compliance:** Observed  
**Actual Return to Compl:** 19870831  
**Violation Responsible Agency:** EPA

**Enforcement Details**

**Enforcement Type:** 310  
**Enforcement Type Description:** FINAL 3008(A) COMPLIANCE ORDER  
**Enforcement Action Date:** 19870806  
**Enf Disposition Status:**  
**Disposition Status Date:**  
**Enforcement Lead Agency:** EPA  
**Proposed Penalty Amount:**  
**Final Amount:**  
**Paid Amount:**

**Violation Details**

**Found Violation:** Yes  
**Citation:**  
**Violation Short Description:** TSD IS-Ground-Water Monitoring

Map Key	Number of Records	Direction	Distance (mi/ft)	Elev/Diff (ft)	Site	DB
---------	-------------------	-----------	------------------	----------------	------	----

**Violation Type:** 265.F  
**Violation Determined Date:** 19860123  
**Scheduled Compliance Date:**  
**Return to Compliance:** Observed  
**Actual Return to Compl:** 19870831  
**Violation Responsible Agency:** EPA

**Enforcement Details**

**Enforcement Type:** 210  
**Enforcement Type Description:** INITIAL 3008(A) COMPLIANCE  
**Enforcement Action Date:** 19860801  
**Enf Disposition Status:**  
**Disposition Status Date:**  
**Enforcement Lead Agency:** EPA  
**Proposed Penalty Amount:**  
**Final Amount:**  
**Paid Amount:**

**Violation Details**

**Found Violation:** Yes  
**Citation:**  
**Violation Short Description:** TSD IS-Ground-Water Monitoring  
**Violation Type:** 265.F  
**Violation Determined Date:** 19850801  
**Scheduled Compliance Date:** 19870904  
**Return to Compliance:** Observed  
**Actual Return to Compl:** 19870831  
**Violation Responsible Agency:** EPA

**Enforcement Details**

**Enforcement Type:** 310  
**Enforcement Type Description:** FINAL 3008(A) COMPLIANCE ORDER  
**Enforcement Action Date:** 19870806  
**Enf Disposition Status:**  
**Disposition Status Date:**  
**Enforcement Lead Agency:** EPA  
**Proposed Penalty Amount:**  
**Final Amount:**  
**Paid Amount:**

**Violation Details**

**Found Violation:** Yes  
**Citation:**  
**Violation Short Description:** TSD IS-Ground-Water Monitoring  
**Violation Type:** 265.F  
**Violation Determined Date:** 19850801  
**Scheduled Compliance Date:**  
**Return to Compliance:** Observed  
**Actual Return to Compl:** 19870831  
**Violation Responsible Agency:** EPA

**Enforcement Details**

**Enforcement Type:** 210  
**Enforcement Type Description:** INITIAL 3008(A) COMPLIANCE  
**Enforcement Action Date:** 19860801  
**Enf Disposition Status:**  
**Disposition Status Date:**  
**Enforcement Lead Agency:** EPA

Proposed Penalty Amount:  
 Final Amount:  
 Paid Amount:

**Evaluation Details**

<b>Evaluation Start Date:</b>	20210514
<b>Evaluation Type Description:</b>	FINANCIAL RECORD REVIEW
<b>Violation Short Description:</b>	
<b>Return to Compliance Date:</b>	
<b>Evaluation Agency:</b>	State
<b>Evaluation Start Date:</b>	20210304
<b>Evaluation Type Description:</b>	OPERATION AND MAINTENANCE INSPECTION
<b>Violation Short Description:</b>	
<b>Return to Compliance Date:</b>	
<b>Evaluation Agency:</b>	State
<b>Evaluation Start Date:</b>	20191202
<b>Evaluation Type Description:</b>	FINANCIAL RECORD REVIEW
<b>Violation Short Description:</b>	
<b>Return to Compliance Date:</b>	
<b>Evaluation Agency:</b>	State Contractor/Grantee
<b>Evaluation Start Date:</b>	20190801
<b>Evaluation Type Description:</b>	FINANCIAL RECORD REVIEW
<b>Violation Short Description:</b>	
<b>Return to Compliance Date:</b>	
<b>Evaluation Agency:</b>	State
<b>Evaluation Start Date:</b>	20190717
<b>Evaluation Type Description:</b>	FINANCIAL RECORD REVIEW
<b>Violation Short Description:</b>	
<b>Return to Compliance Date:</b>	
<b>Evaluation Agency:</b>	State
<b>Evaluation Start Date:</b>	20190305
<b>Evaluation Type Description:</b>	OPERATION AND MAINTENANCE INSPECTION
<b>Violation Short Description:</b>	
<b>Return to Compliance Date:</b>	
<b>Evaluation Agency:</b>	State
<b>Evaluation Start Date:</b>	20190111
<b>Evaluation Type Description:</b>	FINANCIAL RECORD REVIEW
<b>Violation Short Description:</b>	
<b>Return to Compliance Date:</b>	
<b>Evaluation Agency:</b>	State
<b>Evaluation Start Date:</b>	20180111
<b>Evaluation Type Description:</b>	FINANCIAL RECORD REVIEW
<b>Violation Short Description:</b>	
<b>Return to Compliance Date:</b>	
<b>Evaluation Agency:</b>	State
<b>Evaluation Start Date:</b>	20180101
<b>Evaluation Type Description:</b>	FINANCIAL RECORD REVIEW
<b>Violation Short Description:</b>	
<b>Return to Compliance Date:</b>	
<b>Evaluation Agency:</b>	State
<b>Evaluation Start Date:</b>	20170523
<b>Evaluation Type Description:</b>	NON-FINANCIAL RECORD REVIEW
<b>Violation Short Description:</b>	
<b>Return to Compliance Date:</b>	
<b>Evaluation Agency:</b>	State
<b>Evaluation Start Date:</b>	20170516
<b>Evaluation Type Description:</b>	NON-FINANCIAL RECORD REVIEW

<b>Map Key</b>	<b>Number of Records</b>	<b>Direction</b>	<b>Distance (mi/ft)</b>	<b>Elev/Diff (ft)</b>	<b>Site</b>	<b>DB</b>
<b>Violation Short Description:</b>						
<b>Return to Compliance Date:</b>						
<b>Evaluation Agency:</b>		State				
<b>Evaluation Start Date:</b>		20170427				
<b>Evaluation Type Description:</b>		COMPLIANCE EVALUATION INSPECTION ON-SITE				
<b>Violation Short Description:</b>		Generators - Pre-transport				
<b>Return to Compliance Date:</b>		20170516				
<b>Evaluation Agency:</b>		State				
<b>Evaluation Start Date:</b>		20170208				
<b>Evaluation Type Description:</b>		FINANCIAL RECORD REVIEW				
<b>Violation Short Description:</b>						
<b>Return to Compliance Date:</b>						
<b>Evaluation Agency:</b>		State				
<b>Evaluation Start Date:</b>		20161026				
<b>Evaluation Type Description:</b>		NON-FINANCIAL RECORD REVIEW				
<b>Violation Short Description:</b>						
<b>Return to Compliance Date:</b>						
<b>Evaluation Agency:</b>		State				
<b>Evaluation Start Date:</b>		20160308				
<b>Evaluation Type Description:</b>		OPERATION AND MAINTENANCE INSPECTION				
<b>Violation Short Description:</b>		Permit Condition or Requirement				
<b>Return to Compliance Date:</b>		20161026				
<b>Evaluation Agency:</b>		State				
<b>Evaluation Start Date:</b>		20150805				
<b>Evaluation Type Description:</b>		COMPLIANCE EVALUATION INSPECTION ON-SITE				
<b>Violation Short Description:</b>						
<b>Return to Compliance Date:</b>						
<b>Evaluation Agency:</b>		State				
<b>Evaluation Start Date:</b>		20131031				
<b>Evaluation Type Description:</b>		FINANCIAL RECORD REVIEW				
<b>Violation Short Description:</b>						
<b>Return to Compliance Date:</b>						
<b>Evaluation Agency:</b>		State				
<b>Evaluation Start Date:</b>		20130403				
<b>Evaluation Type Description:</b>		NON-FINANCIAL RECORD REVIEW				
<b>Violation Short Description:</b>						
<b>Return to Compliance Date:</b>						
<b>Evaluation Agency:</b>		State				
<b>Evaluation Start Date:</b>		20130208				
<b>Evaluation Type Description:</b>		NON-FINANCIAL RECORD REVIEW				
<b>Violation Short Description:</b>						
<b>Return to Compliance Date:</b>						
<b>Evaluation Agency:</b>		State				
<b>Evaluation Start Date:</b>		20130206				
<b>Evaluation Type Description:</b>		COMPLIANCE EVALUATION INSPECTION ON-SITE				
<b>Violation Short Description:</b>		State Statute or Regulation				
<b>Return to Compliance Date:</b>		20130208				
<b>Evaluation Agency:</b>		State				
<b>Evaluation Start Date:</b>		20130206				
<b>Evaluation Type Description:</b>		COMPLIANCE EVALUATION INSPECTION ON-SITE				
<b>Violation Short Description:</b>		Used Oil - Processors and Re-refiners				
<b>Return to Compliance Date:</b>		20130208				
<b>Evaluation Agency:</b>		State				
<b>Evaluation Start Date:</b>		20130206				
<b>Evaluation Type Description:</b>		COMPLIANCE EVALUATION INSPECTION ON-SITE				
<b>Violation Short Description:</b>		TSD IS-Tank System Standards				
<b>Return to Compliance Date:</b>		20130208				
<b>Evaluation Agency:</b>		State				

<b>Map Key</b>	<b>Number of Records</b>	<b>Direction</b>	<b>Distance (mi/ft)</b>	<b>Elev/Diff (ft)</b>	<b>Site</b>	<b>DB</b>
<b>Evaluation Start Date:</b>			20130206			
<b>Evaluation Type Description:</b>			COMPLIANCE EVALUATION INSPECTION ON-SITE			
<b>Violation Short Description:</b>			TSD IS-General Facility Standards			
<b>Return to Compliance Date:</b>			20130208			
<b>Evaluation Agency:</b>			State			
<b>Evaluation Start Date:</b>			20121219			
<b>Evaluation Type Description:</b>			NON-FINANCIAL RECORD REVIEW			
<b>Violation Short Description:</b>						
<b>Return to Compliance Date:</b>						
<b>Evaluation Agency:</b>			State			
<b>Evaluation Start Date:</b>			20121120			
<b>Evaluation Type Description:</b>			NON-FINANCIAL RECORD REVIEW			
<b>Violation Short Description:</b>						
<b>Return to Compliance Date:</b>						
<b>Evaluation Agency:</b>			State			
<b>Evaluation Start Date:</b>			20120622			
<b>Evaluation Type Description:</b>			NON-FINANCIAL RECORD REVIEW			
<b>Violation Short Description:</b>			TSD - Releases from SWMUs			
<b>Return to Compliance Date:</b>			20121219			
<b>Evaluation Agency:</b>			State			
<b>Evaluation Start Date:</b>			20120320			
<b>Evaluation Type Description:</b>			OPERATION AND MAINTENANCE INSPECTION			
<b>Violation Short Description:</b>						
<b>Return to Compliance Date:</b>						
<b>Evaluation Agency:</b>			State			
<b>Evaluation Start Date:</b>			20120224			
<b>Evaluation Type Description:</b>			NON-FINANCIAL RECORD REVIEW			
<b>Violation Short Description:</b>						
<b>Return to Compliance Date:</b>						
<b>Evaluation Agency:</b>			State			
<b>Evaluation Start Date:</b>			20101108			
<b>Evaluation Type Description:</b>			NON-FINANCIAL RECORD REVIEW			
<b>Violation Short Description:</b>						
<b>Return to Compliance Date:</b>						
<b>Evaluation Agency:</b>			State			
<b>Evaluation Start Date:</b>			20101105			
<b>Evaluation Type Description:</b>			NON-FINANCIAL RECORD REVIEW			
<b>Violation Short Description:</b>						
<b>Return to Compliance Date:</b>						
<b>Evaluation Agency:</b>			State			
<b>Evaluation Start Date:</b>			20101029			
<b>Evaluation Type Description:</b>			NON-FINANCIAL RECORD REVIEW			
<b>Violation Short Description:</b>						
<b>Return to Compliance Date:</b>						
<b>Evaluation Agency:</b>			State			
<b>Evaluation Start Date:</b>			20101019			
<b>Evaluation Type Description:</b>			COMPLIANCE EVALUATION INSPECTION ON-SITE			
<b>Violation Short Description:</b>			TSD - Landfill Standards			
<b>Return to Compliance Date:</b>			20101115			
<b>Evaluation Agency:</b>			State			
<b>Evaluation Start Date:</b>			20101019			
<b>Evaluation Type Description:</b>			COMPLIANCE EVALUATION INSPECTION ON-SITE			
<b>Violation Short Description:</b>			Used Oil - Generators			
<b>Return to Compliance Date:</b>			20101115			
<b>Evaluation Agency:</b>			State			
<b>Evaluation Start Date:</b>			20101019			
<b>Evaluation Type Description:</b>			COMPLIANCE EVALUATION INSPECTION ON-SITE			

<b>Map Key</b>	<b>Number of Records</b>	<b>Direction</b>	<b>Distance (mi/ft)</b>	<b>Elev/Diff (ft)</b>	<b>Site</b>	<b>DB</b>
<b>Violation Short Description:</b>		Generators - General				
<b>Return to Compliance Date:</b>		20101115				
<b>Evaluation Agency:</b>		State				
<b>Evaluation Start Date:</b>		20101019				
<b>Evaluation Type Description:</b>		COMPLIANCE EVALUATION INSPECTION ON-SITE				
<b>Violation Short Description:</b>		Generators - Pre-transport				
<b>Return to Compliance Date:</b>		20101115				
<b>Evaluation Agency:</b>		State				
<b>Evaluation Start Date:</b>		20101019				
<b>Evaluation Type Description:</b>		COMPLIANCE EVALUATION INSPECTION ON-SITE				
<b>Violation Short Description:</b>		State Statute or Regulation				
<b>Return to Compliance Date:</b>		20101115				
<b>Evaluation Agency:</b>		State				
<b>Evaluation Start Date:</b>		20090122				
<b>Evaluation Type Description:</b>		NON-FINANCIAL RECORD REVIEW				
<b>Violation Short Description:</b>		Used Oil - Processors and Re-refiners				
<b>Return to Compliance Date:</b>		20090122				
<b>Evaluation Agency:</b>		State				
<b>Evaluation Start Date:</b>		20090122				
<b>Evaluation Type Description:</b>		NON-FINANCIAL RECORD REVIEW				
<b>Violation Short Description:</b>		Generators - Pre-transport				
<b>Return to Compliance Date:</b>		20090122				
<b>Evaluation Agency:</b>		State				
<b>Evaluation Start Date:</b>		20090122				
<b>Evaluation Type Description:</b>		NON-FINANCIAL RECORD REVIEW				
<b>Violation Short Description:</b>		Permit Condition or Requirement				
<b>Return to Compliance Date:</b>		20090122				
<b>Evaluation Agency:</b>		State				
<b>Evaluation Start Date:</b>		20090122				
<b>Evaluation Type Description:</b>		NON-FINANCIAL RECORD REVIEW				
<b>Violation Short Description:</b>		Used Oil - Generators				
<b>Return to Compliance Date:</b>		20090122				
<b>Evaluation Agency:</b>		State				
<b>Evaluation Start Date:</b>		20090120				
<b>Evaluation Type Description:</b>		COMPLIANCE EVALUATION INSPECTION ON-SITE				
<b>Violation Short Description:</b>		Used Oil - Generators				
<b>Return to Compliance Date:</b>		20090122				
<b>Evaluation Agency:</b>		State				
<b>Evaluation Start Date:</b>		20090120				
<b>Evaluation Type Description:</b>		COMPLIANCE EVALUATION INSPECTION ON-SITE				
<b>Violation Short Description:</b>		Generators - Pre-transport				
<b>Return to Compliance Date:</b>		20090122				
<b>Evaluation Agency:</b>		State				
<b>Evaluation Start Date:</b>		20090120				
<b>Evaluation Type Description:</b>		COMPLIANCE EVALUATION INSPECTION ON-SITE				
<b>Violation Short Description:</b>		Permit Condition or Requirement				
<b>Return to Compliance Date:</b>		20090122				
<b>Evaluation Agency:</b>		State				
<b>Evaluation Start Date:</b>		20090120				
<b>Evaluation Type Description:</b>		COMPLIANCE EVALUATION INSPECTION ON-SITE				
<b>Violation Short Description:</b>		Used Oil - Processors and Re-refiners				
<b>Return to Compliance Date:</b>		20090122				
<b>Evaluation Agency:</b>		State				
<b>Evaluation Start Date:</b>		20080620				
<b>Evaluation Type Description:</b>		FINANCIAL RECORD REVIEW				
<b>Violation Short Description:</b>						
<b>Return to Compliance Date:</b>						
<b>Evaluation Agency:</b>		State				



<b>Map Key</b>	<b>Number of Records</b>	<b>Direction</b>	<b>Distance (mi/ft)</b>	<b>Elev/Diff (ft)</b>	<b>Site</b>	<b>DB</b>
<b>Evaluation Start Date:</b>		20080313				
<b>Evaluation Type Description:</b>		OPERATION AND MAINTENANCE INSPECTION				
<b>Violation Short Description:</b>						
<b>Return to Compliance Date:</b>						
<b>Evaluation Agency:</b>		State				
<b>Evaluation Start Date:</b>		20070822				
<b>Evaluation Type Description:</b>		FINANCIAL RECORD REVIEW				
<b>Violation Short Description:</b>						
<b>Return to Compliance Date:</b>						
<b>Evaluation Agency:</b>		State				
<b>Evaluation Start Date:</b>		20070427				
<b>Evaluation Type Description:</b>		COMPLIANCE EVALUATION INSPECTION ON-SITE				
<b>Violation Short Description:</b>		TSD IS-General Facility Standards				
<b>Return to Compliance Date:</b>		20071029				
<b>Evaluation Agency:</b>		State				
<b>Evaluation Start Date:</b>		20070427				
<b>Evaluation Type Description:</b>		COMPLIANCE EVALUATION INSPECTION ON-SITE				
<b>Violation Short Description:</b>		Permit Condition or Requirement				
<b>Return to Compliance Date:</b>		20071029				
<b>Evaluation Agency:</b>		State				
<b>Evaluation Start Date:</b>		20060713				
<b>Evaluation Type Description:</b>		FINANCIAL RECORD REVIEW				
<b>Violation Short Description:</b>		TSD - Financial Requirements				
<b>Return to Compliance Date:</b>		20060818				
<b>Evaluation Agency:</b>		State				
<b>Evaluation Start Date:</b>		20060227				
<b>Evaluation Type Description:</b>		FINANCIAL RECORD REVIEW				
<b>Violation Short Description:</b>						
<b>Return to Compliance Date:</b>						
<b>Evaluation Agency:</b>		EPA Contractor/Grantee				
<b>Evaluation Start Date:</b>		20050629				
<b>Evaluation Type Description:</b>		FINANCIAL RECORD REVIEW				
<b>Violation Short Description:</b>						
<b>Return to Compliance Date:</b>						
<b>Evaluation Agency:</b>		State				
<b>Evaluation Start Date:</b>		20050616				
<b>Evaluation Type Description:</b>		COMPLIANCE EVALUATION INSPECTION ON-SITE				
<b>Violation Short Description:</b>						
<b>Return to Compliance Date:</b>						
<b>Evaluation Agency:</b>		State				
<b>Evaluation Start Date:</b>		20040914				
<b>Evaluation Type Description:</b>		OPERATION AND MAINTENANCE INSPECTION				
<b>Violation Short Description:</b>						
<b>Return to Compliance Date:</b>						
<b>Evaluation Agency:</b>		State				
<b>Evaluation Start Date:</b>		20030904				
<b>Evaluation Type Description:</b>		COMPLIANCE EVALUATION INSPECTION ON-SITE				
<b>Violation Short Description:</b>						
<b>Return to Compliance Date:</b>						
<b>Evaluation Agency:</b>		State				
<b>Evaluation Start Date:</b>		20030522				
<b>Evaluation Type Description:</b>		FINANCIAL RECORD REVIEW				
<b>Violation Short Description:</b>						
<b>Return to Compliance Date:</b>						
<b>Evaluation Agency:</b>		State				
<b>Evaluation Start Date:</b>		20020808				
<b>Evaluation Type Description:</b>		FINANCIAL RECORD REVIEW				

<b>Map Key</b>	<b>Number of Records</b>	<b>Direction</b>	<b>Distance (mi/ft)</b>	<b>Elev/Diff (ft)</b>	<b>Site</b>	<b>DB</b>
<b>Violation Short Description:</b>		TSD - Financial Requirements				
<b>Return to Compliance Date:</b>		20020911				
<b>Evaluation Agency:</b>		State				
<b>Evaluation Start Date:</b>		20020621				
<b>Evaluation Type Description:</b>		NON-FINANCIAL RECORD REVIEW				
<b>Violation Short Description:</b>						
<b>Return to Compliance Date:</b>						
<b>Evaluation Agency:</b>		State				
<b>Evaluation Start Date:</b>		20020522				
<b>Evaluation Type Description:</b>		NON-FINANCIAL RECORD REVIEW				
<b>Violation Short Description:</b>						
<b>Return to Compliance Date:</b>						
<b>Evaluation Agency:</b>		State				
<b>Evaluation Start Date:</b>		20020521				
<b>Evaluation Type Description:</b>		NON-FINANCIAL RECORD REVIEW				
<b>Violation Short Description:</b>						
<b>Return to Compliance Date:</b>						
<b>Evaluation Agency:</b>		State				
<b>Evaluation Start Date:</b>		20020311				
<b>Evaluation Type Description:</b>		NON-FINANCIAL RECORD REVIEW				
<b>Violation Short Description:</b>						
<b>Return to Compliance Date:</b>						
<b>Evaluation Agency:</b>		State				
<b>Evaluation Start Date:</b>		20020215				
<b>Evaluation Type Description:</b>		NON-FINANCIAL RECORD REVIEW				
<b>Violation Short Description:</b>						
<b>Return to Compliance Date:</b>						
<b>Evaluation Agency:</b>		State				
<b>Evaluation Start Date:</b>		20011206				
<b>Evaluation Type Description:</b>		NON-FINANCIAL RECORD REVIEW				
<b>Violation Short Description:</b>						
<b>Return to Compliance Date:</b>						
<b>Evaluation Agency:</b>		State				
<b>Evaluation Start Date:</b>		20010605				
<b>Evaluation Type Description:</b>		FINANCIAL RECORD REVIEW				
<b>Violation Short Description:</b>						
<b>Return to Compliance Date:</b>						
<b>Evaluation Agency:</b>		State				
<b>Evaluation Start Date:</b>		20010502				
<b>Evaluation Type Description:</b>		COMPLIANCE EVALUATION INSPECTION ON-SITE				
<b>Violation Short Description:</b>						
<b>Return to Compliance Date:</b>						
<b>Evaluation Agency:</b>		State				
<b>Evaluation Start Date:</b>		20010424				
<b>Evaluation Type Description:</b>		COMPLIANCE EVALUATION INSPECTION ON-SITE				
<b>Violation Short Description:</b>						
<b>Return to Compliance Date:</b>						
<b>Evaluation Agency:</b>		State				
<b>Evaluation Start Date:</b>		20010424				
<b>Evaluation Type Description:</b>		COMPLIANCE EVALUATION INSPECTION ON-SITE				
<b>Violation Short Description:</b>		Generators - Records/Reporting				
<b>Return to Compliance Date:</b>		20010424				
<b>Evaluation Agency:</b>		EPA-Initiated Oversight/Observation/Training Actions				
<b>Evaluation Start Date:</b>		20010424				
<b>Evaluation Type Description:</b>		COMPLIANCE EVALUATION INSPECTION ON-SITE				
<b>Violation Short Description:</b>		Generators - General				
<b>Return to Compliance Date:</b>		20010424				
<b>Evaluation Agency:</b>		EPA-Initiated Oversight/Observation/Training Actions				

<b>Map Key</b>	<b>Number of Records</b>	<b>Direction</b>	<b>Distance (mi/ft)</b>	<b>Elev/Diff (ft)</b>	<b>Site</b>	<b>DB</b>
<b>Evaluation Start Date:</b>		20010319				
<b>Evaluation Type Description:</b>		NON-FINANCIAL RECORD REVIEW				
<b>Violation Short Description:</b>						
<b>Return to Compliance Date:</b>						
<b>Evaluation Agency:</b>		State				
<b>Evaluation Start Date:</b>		20001211				
<b>Evaluation Type Description:</b>		FINANCIAL RECORD REVIEW				
<b>Violation Short Description:</b>		TSD - Financial Requirements				
<b>Return to Compliance Date:</b>		20010404				
<b>Evaluation Agency:</b>		State				
<b>Evaluation Start Date:</b>		20000914				
<b>Evaluation Type Description:</b>		NON-FINANCIAL RECORD REVIEW				
<b>Violation Short Description:</b>						
<b>Return to Compliance Date:</b>						
<b>Evaluation Agency:</b>		State				
<b>Evaluation Start Date:</b>		20000908				
<b>Evaluation Type Description:</b>		NON-FINANCIAL RECORD REVIEW				
<b>Violation Short Description:</b>						
<b>Return to Compliance Date:</b>						
<b>Evaluation Agency:</b>		State				
<b>Evaluation Start Date:</b>		20000724				
<b>Evaluation Type Description:</b>		NON-FINANCIAL RECORD REVIEW				
<b>Violation Short Description:</b>						
<b>Return to Compliance Date:</b>						
<b>Evaluation Agency:</b>		State				
<b>Evaluation Start Date:</b>		20000620				
<b>Evaluation Type Description:</b>		NON-FINANCIAL RECORD REVIEW				
<b>Violation Short Description:</b>						
<b>Return to Compliance Date:</b>						
<b>Evaluation Agency:</b>		State				
<b>Evaluation Start Date:</b>		20000510				
<b>Evaluation Type Description:</b>		FINANCIAL RECORD REVIEW				
<b>Violation Short Description:</b>						
<b>Return to Compliance Date:</b>						
<b>Evaluation Agency:</b>		State				
<b>Evaluation Start Date:</b>		20000503				
<b>Evaluation Type Description:</b>		COMPLIANCE EVALUATION INSPECTION ON-SITE				
<b>Violation Short Description:</b>						
<b>Return to Compliance Date:</b>						
<b>Evaluation Agency:</b>		State				
<b>Evaluation Start Date:</b>		20000417				
<b>Evaluation Type Description:</b>		NON-FINANCIAL RECORD REVIEW				
<b>Violation Short Description:</b>						
<b>Return to Compliance Date:</b>						
<b>Evaluation Agency:</b>		State				
<b>Evaluation Start Date:</b>		20000306				
<b>Evaluation Type Description:</b>		OPERATION AND MAINTENANCE INSPECTION				
<b>Violation Short Description:</b>						
<b>Return to Compliance Date:</b>						
<b>Evaluation Agency:</b>		State				
<b>Evaluation Start Date:</b>		20000120				
<b>Evaluation Type Description:</b>		NON-FINANCIAL RECORD REVIEW				
<b>Violation Short Description:</b>						
<b>Return to Compliance Date:</b>						
<b>Evaluation Agency:</b>		State				
<b>Evaluation Start Date:</b>		19991004				
<b>Evaluation Type Description:</b>		NON-FINANCIAL RECORD REVIEW				

<b>Map Key</b>	<b>Number of Records</b>	<b>Direction</b>	<b>Distance (mi/ft)</b>	<b>Elev/Diff (ft)</b>	<b>Site</b>	<b>DB</b>
<b>Violation Short Description:</b>					Generators - Pre-transport	
<b>Return to Compliance Date:</b>					19991004	
<b>Evaluation Agency:</b>					State	
<b>Evaluation Start Date:</b>					19990921	
<b>Evaluation Type Description:</b>					COMPLIANCE EVALUATION INSPECTION ON-SITE	
<b>Violation Short Description:</b>					Generators - Pre-transport	
<b>Return to Compliance Date:</b>					19991004	
<b>Evaluation Agency:</b>					State	
<b>Evaluation Start Date:</b>					19990427	
<b>Evaluation Type Description:</b>					FINANCIAL RECORD REVIEW	
<b>Violation Short Description:</b>						
<b>Return to Compliance Date:</b>						
<b>Evaluation Agency:</b>					State	
<b>Evaluation Start Date:</b>					19990127	
<b>Evaluation Type Description:</b>					GROUNDWATER MONITORING EVALUATION	
<b>Violation Short Description:</b>						
<b>Return to Compliance Date:</b>						
<b>Evaluation Agency:</b>					State	
<b>Evaluation Start Date:</b>					19980605	
<b>Evaluation Type Description:</b>					FINANCIAL RECORD REVIEW	
<b>Violation Short Description:</b>					TSD - Financial Requirements	
<b>Return to Compliance Date:</b>					19980625	
<b>Evaluation Agency:</b>					State	
<b>Evaluation Start Date:</b>					19980507	
<b>Evaluation Type Description:</b>					COMPLIANCE EVALUATION INSPECTION ON-SITE	
<b>Violation Short Description:</b>					Generators - Pre-transport	
<b>Return to Compliance Date:</b>					19980302	
<b>Evaluation Agency:</b>					State	
<b>Evaluation Start Date:</b>					19980302	
<b>Evaluation Type Description:</b>					NON-FINANCIAL RECORD REVIEW	
<b>Violation Short Description:</b>					Generators - Pre-transport	
<b>Return to Compliance Date:</b>					19980302	
<b>Evaluation Agency:</b>					State	
<b>Evaluation Start Date:</b>					19980218	
<b>Evaluation Type Description:</b>					COMPLIANCE EVALUATION INSPECTION ON-SITE	
<b>Violation Short Description:</b>					Generators - Pre-transport	
<b>Return to Compliance Date:</b>					19980302	
<b>Evaluation Agency:</b>					State	
<b>Evaluation Start Date:</b>					19971217	
<b>Evaluation Type Description:</b>					NON-FINANCIAL RECORD REVIEW	
<b>Violation Short Description:</b>						
<b>Return to Compliance Date:</b>						
<b>Evaluation Agency:</b>					State	
<b>Evaluation Start Date:</b>					19970910	
<b>Evaluation Type Description:</b>					NON-FINANCIAL RECORD REVIEW	
<b>Violation Short Description:</b>						
<b>Return to Compliance Date:</b>						
<b>Evaluation Agency:</b>					State	
<b>Evaluation Start Date:</b>					19970826	
<b>Evaluation Type Description:</b>					NON-FINANCIAL RECORD REVIEW	
<b>Violation Short Description:</b>					TSD - Financial Requirements	
<b>Return to Compliance Date:</b>					19970826	
<b>Evaluation Agency:</b>					State	
<b>Evaluation Start Date:</b>					19970804	
<b>Evaluation Type Description:</b>					FINANCIAL RECORD REVIEW	
<b>Violation Short Description:</b>					TSD - Financial Requirements	
<b>Return to Compliance Date:</b>					19970826	
<b>Evaluation Agency:</b>					State	

<b>Map Key</b>	<b>Number of Records</b>	<b>Direction</b>	<b>Distance (mi/ft)</b>	<b>Elev/Diff (ft)</b>	<b>Site</b>	<b>DB</b>
<b>Evaluation Start Date:</b>		19970613				
<b>Evaluation Type Description:</b>		NON-FINANCIAL RECORD REVIEW				
<b>Violation Short Description:</b>						
<b>Return to Compliance Date:</b>						
<b>Evaluation Agency:</b>		State				
<b>Evaluation Start Date:</b>		19970521				
<b>Evaluation Type Description:</b>		NON-FINANCIAL RECORD REVIEW				
<b>Violation Short Description:</b>		Generators - Records/Reporting				
<b>Return to Compliance Date:</b>		19970521				
<b>Evaluation Agency:</b>		State				
<b>Evaluation Start Date:</b>		19970521				
<b>Evaluation Type Description:</b>		NON-FINANCIAL RECORD REVIEW				
<b>Violation Short Description:</b>		Generators - Pre-transport				
<b>Return to Compliance Date:</b>		19970521				
<b>Evaluation Agency:</b>		State				
<b>Evaluation Start Date:</b>		19970430				
<b>Evaluation Type Description:</b>		COMPLIANCE EVALUATION INSPECTION ON-SITE				
<b>Violation Short Description:</b>		Generators - Pre-transport				
<b>Return to Compliance Date:</b>		19970521				
<b>Evaluation Agency:</b>		State				
<b>Evaluation Start Date:</b>		19970430				
<b>Evaluation Type Description:</b>		COMPLIANCE EVALUATION INSPECTION ON-SITE				
<b>Violation Short Description:</b>		Generators - Records/Reporting				
<b>Return to Compliance Date:</b>		19970521				
<b>Evaluation Agency:</b>		State				
<b>Evaluation Start Date:</b>		19970429				
<b>Evaluation Type Description:</b>		COMPLIANCE EVALUATION INSPECTION ON-SITE				
<b>Violation Short Description:</b>		Generators - Records/Reporting				
<b>Return to Compliance Date:</b>		19970521				
<b>Evaluation Agency:</b>		EPA				
<b>Evaluation Start Date:</b>		19970121				
<b>Evaluation Type Description:</b>		OPERATION AND MAINTENANCE INSPECTION				
<b>Violation Short Description:</b>						
<b>Return to Compliance Date:</b>						
<b>Evaluation Agency:</b>		State				
<b>Evaluation Start Date:</b>		19961113				
<b>Evaluation Type Description:</b>		NON-FINANCIAL RECORD REVIEW				
<b>Violation Short Description:</b>		Generators - General				
<b>Return to Compliance Date:</b>		19961113				
<b>Evaluation Agency:</b>		State				
<b>Evaluation Start Date:</b>		19961113				
<b>Evaluation Type Description:</b>		NON-FINANCIAL RECORD REVIEW				
<b>Violation Short Description:</b>		Generators - Pre-transport				
<b>Return to Compliance Date:</b>		19961113				
<b>Evaluation Agency:</b>		State				
<b>Evaluation Start Date:</b>		19960920				
<b>Evaluation Type Description:</b>		NON-FINANCIAL RECORD REVIEW				
<b>Violation Short Description:</b>						
<b>Return to Compliance Date:</b>						
<b>Evaluation Agency:</b>		State				
<b>Evaluation Start Date:</b>		19960916				
<b>Evaluation Type Description:</b>		COMPLIANCE EVALUATION INSPECTION ON-SITE				
<b>Violation Short Description:</b>		Generators - Pre-transport				
<b>Return to Compliance Date:</b>		19961113				
<b>Evaluation Agency:</b>		State				
<b>Evaluation Start Date:</b>		19960916				
<b>Evaluation Type Description:</b>		COMPLIANCE EVALUATION INSPECTION ON-SITE				

<b>Map Key</b>	<b>Number of Records</b>	<b>Direction</b>	<b>Distance (mi/ft)</b>	<b>Elev/Diff (ft)</b>	<b>Site</b>	<b>DB</b>
<b>Violation Short Description:</b>		Generators - General				
<b>Return to Compliance Date:</b>		19961113				
<b>Evaluation Agency:</b>		State				
<b>Evaluation Start Date:</b>		19960905				
<b>Evaluation Type Description:</b>		NON-FINANCIAL RECORD REVIEW				
<b>Violation Short Description:</b>		TSD - Financial Requirements				
<b>Return to Compliance Date:</b>		19960905				
<b>Evaluation Agency:</b>		State				
<b>Evaluation Start Date:</b>		19960813				
<b>Evaluation Type Description:</b>		NON-FINANCIAL RECORD REVIEW				
<b>Violation Short Description:</b>						
<b>Return to Compliance Date:</b>						
<b>Evaluation Agency:</b>		State				
<b>Evaluation Start Date:</b>		19960724				
<b>Evaluation Type Description:</b>		NON-FINANCIAL RECORD REVIEW				
<b>Violation Short Description:</b>						
<b>Return to Compliance Date:</b>						
<b>Evaluation Agency:</b>		State				
<b>Evaluation Start Date:</b>		19960717				
<b>Evaluation Type Description:</b>		NON-FINANCIAL RECORD REVIEW				
<b>Violation Short Description:</b>		TSD - Financial Requirements				
<b>Return to Compliance Date:</b>		19960717				
<b>Evaluation Agency:</b>		State				
<b>Evaluation Start Date:</b>		19960717				
<b>Evaluation Type Description:</b>		NON-FINANCIAL RECORD REVIEW				
<b>Violation Short Description:</b>		TSD - Financial Requirements				
<b>Return to Compliance Date:</b>		19960905				
<b>Evaluation Agency:</b>		State				
<b>Evaluation Start Date:</b>		19960712				
<b>Evaluation Type Description:</b>		NON-FINANCIAL RECORD REVIEW				
<b>Violation Short Description:</b>						
<b>Return to Compliance Date:</b>						
<b>Evaluation Agency:</b>		State				
<b>Evaluation Start Date:</b>		19960528				
<b>Evaluation Type Description:</b>		FINANCIAL RECORD REVIEW				
<b>Violation Short Description:</b>		TSD - Financial Requirements				
<b>Return to Compliance Date:</b>		19960717				
<b>Evaluation Agency:</b>		State				
<b>Evaluation Start Date:</b>		19960528				
<b>Evaluation Type Description:</b>		FINANCIAL RECORD REVIEW				
<b>Violation Short Description:</b>		TSD - Financial Requirements				
<b>Return to Compliance Date:</b>		19960905				
<b>Evaluation Agency:</b>		State				
<b>Evaluation Start Date:</b>		19960306				
<b>Evaluation Type Description:</b>		NOT A SIGNIFICANT NON-COMPLIER				
<b>Violation Short Description:</b>						
<b>Return to Compliance Date:</b>						
<b>Evaluation Agency:</b>		State				
<b>Evaluation Start Date:</b>		19960215				
<b>Evaluation Type Description:</b>		NON-FINANCIAL RECORD REVIEW				
<b>Violation Short Description:</b>						
<b>Return to Compliance Date:</b>						
<b>Evaluation Agency:</b>		State				
<b>Evaluation Start Date:</b>		19951205				
<b>Evaluation Type Description:</b>		NON-FINANCIAL RECORD REVIEW				
<b>Violation Short Description:</b>						
<b>Return to Compliance Date:</b>						
<b>Evaluation Agency:</b>		State				

<b>Map Key</b>	<b>Number of Records</b>	<b>Direction</b>	<b>Distance (mi/ft)</b>	<b>Elev/Diff (ft)</b>	<b>Site</b>	<b>DB</b>
<b>Evaluation Start Date:</b>		19951204				
<b>Evaluation Type Description:</b>		NON-FINANCIAL RECORD REVIEW				
<b>Violation Short Description:</b>						
<b>Return to Compliance Date:</b>						
<b>Evaluation Agency:</b>		State				
<b>Evaluation Start Date:</b>		19951103				
<b>Evaluation Type Description:</b>		NON-FINANCIAL RECORD REVIEW				
<b>Violation Short Description:</b>						
<b>Return to Compliance Date:</b>						
<b>Evaluation Agency:</b>		State				
<b>Evaluation Start Date:</b>		19950724				
<b>Evaluation Type Description:</b>		NON-FINANCIAL RECORD REVIEW				
<b>Violation Short Description:</b>						
<b>Return to Compliance Date:</b>						
<b>Evaluation Agency:</b>		State				
<b>Evaluation Start Date:</b>		19950714				
<b>Evaluation Type Description:</b>		NON-FINANCIAL RECORD REVIEW				
<b>Violation Short Description:</b>						
<b>Return to Compliance Date:</b>						
<b>Evaluation Agency:</b>		State				
<b>Evaluation Start Date:</b>		19950629				
<b>Evaluation Type Description:</b>		NON-FINANCIAL RECORD REVIEW				
<b>Violation Short Description:</b>						
<b>Return to Compliance Date:</b>						
<b>Evaluation Agency:</b>		State				
<b>Evaluation Start Date:</b>		19950620				
<b>Evaluation Type Description:</b>		FINANCIAL RECORD REVIEW				
<b>Violation Short Description:</b>						
<b>Return to Compliance Date:</b>						
<b>Evaluation Agency:</b>		State				
<b>Evaluation Start Date:</b>		19950315				
<b>Evaluation Type Description:</b>		NON-FINANCIAL RECORD REVIEW				
<b>Violation Short Description:</b>						
<b>Return to Compliance Date:</b>						
<b>Evaluation Agency:</b>		State				
<b>Evaluation Start Date:</b>		19950306				
<b>Evaluation Type Description:</b>		NON-FINANCIAL RECORD REVIEW				
<b>Violation Short Description:</b>						
<b>Return to Compliance Date:</b>						
<b>Evaluation Agency:</b>		State				
<b>Evaluation Start Date:</b>		19941019				
<b>Evaluation Type Description:</b>		OPERATION AND MAINTENANCE INSPECTION				
<b>Violation Short Description:</b>						
<b>Return to Compliance Date:</b>						
<b>Evaluation Agency:</b>		State				
<b>Evaluation Start Date:</b>		19941011				
<b>Evaluation Type Description:</b>		NON-FINANCIAL RECORD REVIEW				
<b>Violation Short Description:</b>						
<b>Return to Compliance Date:</b>						
<b>Evaluation Agency:</b>		State				
<b>Evaluation Start Date:</b>		19941004				
<b>Evaluation Type Description:</b>		NON-FINANCIAL RECORD REVIEW				
<b>Violation Short Description:</b>		Generators - General				
<b>Return to Compliance Date:</b>		19941004				
<b>Evaluation Agency:</b>		State				
<b>Evaluation Start Date:</b>		19940801				
<b>Evaluation Type Description:</b>		NON-FINANCIAL RECORD REVIEW				

<b>Map Key</b>	<b>Number of Records</b>	<b>Direction</b>	<b>Distance (mi/ft)</b>	<b>Elev/Diff (ft)</b>	<b>Site</b>	<b>DB</b>
<i>Violation Short Description:</i>						
<i>Return to Compliance Date:</i>						
<i>Evaluation Agency:</i>		State				
<i>Evaluation Start Date:</i>		19940707				
<i>Evaluation Type Description:</i>		COMPLIANCE EVALUATION INSPECTION ON-SITE				
<i>Violation Short Description:</i>		Generators - General				
<i>Return to Compliance Date:</i>		19941004				
<i>Evaluation Agency:</i>		State				
<i>Evaluation Start Date:</i>		19940706				
<i>Evaluation Type Description:</i>		NON-FINANCIAL RECORD REVIEW				
<i>Violation Short Description:</i>						
<i>Return to Compliance Date:</i>						
<i>Evaluation Agency:</i>		State				
<i>Evaluation Start Date:</i>		19940622				
<i>Evaluation Type Description:</i>		FINANCIAL RECORD REVIEW				
<i>Violation Short Description:</i>						
<i>Return to Compliance Date:</i>						
<i>Evaluation Agency:</i>		State				
<i>Evaluation Start Date:</i>		19940420				
<i>Evaluation Type Description:</i>		CASE DEVELOPMENT INSPECTION				
<i>Violation Short Description:</i>						
<i>Return to Compliance Date:</i>						
<i>Evaluation Agency:</i>		EPA-Initiated Oversight/Observation/Training Actions				
<i>Evaluation Start Date:</i>		19940301				
<i>Evaluation Type Description:</i>		NON-FINANCIAL RECORD REVIEW				
<i>Violation Short Description:</i>						
<i>Return to Compliance Date:</i>						
<i>Evaluation Agency:</i>		State				
<i>Evaluation Start Date:</i>		19940222				
<i>Evaluation Type Description:</i>		FINANCIAL RECORD REVIEW				
<i>Violation Short Description:</i>		TSD - Financial Requirements				
<i>Return to Compliance Date:</i>		19940222				
<i>Evaluation Agency:</i>		State				
<i>Evaluation Start Date:</i>		19940201				
<i>Evaluation Type Description:</i>		NON-FINANCIAL RECORD REVIEW				
<i>Violation Short Description:</i>						
<i>Return to Compliance Date:</i>						
<i>Evaluation Agency:</i>		State				
<i>Evaluation Start Date:</i>		19940103				
<i>Evaluation Type Description:</i>		FINANCIAL RECORD REVIEW				
<i>Violation Short Description:</i>		TSD - Financial Requirements				
<i>Return to Compliance Date:</i>		19940222				
<i>Evaluation Agency:</i>		State				
<i>Evaluation Start Date:</i>		19931026				
<i>Evaluation Type Description:</i>		OPERATION AND MAINTENANCE INSPECTION				
<i>Violation Short Description:</i>						
<i>Return to Compliance Date:</i>						
<i>Evaluation Agency:</i>		State				
<i>Evaluation Start Date:</i>		19931021				
<i>Evaluation Type Description:</i>		NON-FINANCIAL RECORD REVIEW				
<i>Violation Short Description:</i>						
<i>Return to Compliance Date:</i>						
<i>Evaluation Agency:</i>		State				
<i>Evaluation Start Date:</i>		19930609				
<i>Evaluation Type Description:</i>		FINANCIAL RECORD REVIEW				
<i>Violation Short Description:</i>		TSD - Financial Requirements				
<i>Return to Compliance Date:</i>		19940222				
<i>Evaluation Agency:</i>		State				



<b>Map Key</b>	<b>Number of Records</b>	<b>Direction</b>	<b>Distance (mi/ft)</b>	<b>Elev/Diff (ft)</b>	<b>Site</b>	<b>DB</b>
<b>Evaluation Start Date:</b>			19930517			
<b>Evaluation Type Description:</b>			NON-FINANCIAL RECORD REVIEW			
<b>Violation Short Description:</b>						
<b>Return to Compliance Date:</b>						
<b>Evaluation Agency:</b>			State			
<b>Evaluation Start Date:</b>			19930510			
<b>Evaluation Type Description:</b>			COMPLIANCE EVALUATION INSPECTION ON-SITE			
<b>Violation Short Description:</b>						
<b>Return to Compliance Date:</b>						
<b>Evaluation Agency:</b>			State			
<b>Evaluation Start Date:</b>			19930302			
<b>Evaluation Type Description:</b>			NON-FINANCIAL RECORD REVIEW			
<b>Violation Short Description:</b>			TSD IS-Ground-Water Monitoring			
<b>Return to Compliance Date:</b>			19960306			
<b>Evaluation Agency:</b>			State			
<b>Evaluation Start Date:</b>			19930218			
<b>Evaluation Type Description:</b>			NON-FINANCIAL RECORD REVIEW			
<b>Violation Short Description:</b>						
<b>Return to Compliance Date:</b>						
<b>Evaluation Agency:</b>			State			
<b>Evaluation Start Date:</b>			19921026			
<b>Evaluation Type Description:</b>			NON-FINANCIAL RECORD REVIEW			
<b>Violation Short Description:</b>						
<b>Return to Compliance Date:</b>						
<b>Evaluation Agency:</b>			State			
<b>Evaluation Start Date:</b>			19921015			
<b>Evaluation Type Description:</b>			GROUNDWATER MONITORING EVALUATION			
<b>Violation Short Description:</b>						
<b>Return to Compliance Date:</b>						
<b>Evaluation Agency:</b>			State			
<b>Evaluation Start Date:</b>			19921014			
<b>Evaluation Type Description:</b>			COMPLIANCE EVALUATION INSPECTION ON-SITE			
<b>Violation Short Description:</b>			TSD - Financial Requirements			
<b>Return to Compliance Date:</b>			19930201			
<b>Evaluation Agency:</b>			State			
<b>Evaluation Start Date:</b>			19921014			
<b>Evaluation Type Description:</b>			COMPLIANCE EVALUATION INSPECTION ON-SITE			
<b>Violation Short Description:</b>			Generators - Pre-transport			
<b>Return to Compliance Date:</b>			19930201			
<b>Evaluation Agency:</b>			State			
<b>Evaluation Start Date:</b>			19921014			
<b>Evaluation Type Description:</b>			COMPLIANCE EVALUATION INSPECTION ON-SITE			
<b>Violation Short Description:</b>			TSD - Financial Requirements			
<b>Return to Compliance Date:</b>			19930524			
<b>Evaluation Agency:</b>			State			
<b>Evaluation Start Date:</b>			19921014			
<b>Evaluation Type Description:</b>			COMPLIANCE EVALUATION INSPECTION ON-SITE			
<b>Violation Short Description:</b>			Generators - Pre-transport			
<b>Return to Compliance Date:</b>			19930428			
<b>Evaluation Agency:</b>			State			
<b>Evaluation Start Date:</b>			19921014			
<b>Evaluation Type Description:</b>			COMPLIANCE EVALUATION INSPECTION ON-SITE			
<b>Violation Short Description:</b>			TSD - Financial Requirements			
<b>Return to Compliance Date:</b>			19930331			
<b>Evaluation Agency:</b>			State			
<b>Evaluation Start Date:</b>			19920602			
<b>Evaluation Type Description:</b>			FINANCIAL RECORD REVIEW			

<b>Map Key</b>	<b>Number of Records</b>	<b>Direction</b>	<b>Distance (mi/ft)</b>	<b>Elev/Diff (ft)</b>	<b>Site</b>	<b>DB</b>
<i>Violation Short Description:</i>						
<i>Return to Compliance Date:</i>						
<i>Evaluation Agency:</i>		State				
<i>Evaluation Start Date:</i>		19920508				
<i>Evaluation Type Description:</i>		NON-FINANCIAL RECORD REVIEW				
<i>Violation Short Description:</i>						
<i>Return to Compliance Date:</i>						
<i>Evaluation Agency:</i>		State				
<i>Evaluation Start Date:</i>		19920507				
<i>Evaluation Type Description:</i>		NON-FINANCIAL RECORD REVIEW				
<i>Violation Short Description:</i>						
<i>Return to Compliance Date:</i>						
<i>Evaluation Agency:</i>		State				
<i>Evaluation Start Date:</i>		19920312				
<i>Evaluation Type Description:</i>		NON-FINANCIAL RECORD REVIEW				
<i>Violation Short Description:</i>						
<i>Return to Compliance Date:</i>						
<i>Evaluation Agency:</i>		State				
<i>Evaluation Start Date:</i>		19920303				
<i>Evaluation Type Description:</i>		NON-FINANCIAL RECORD REVIEW				
<i>Violation Short Description:</i>						
<i>Return to Compliance Date:</i>						
<i>Evaluation Agency:</i>		State				
<i>Evaluation Start Date:</i>		19920226				
<i>Evaluation Type Description:</i>		NOT A SIGNIFICANT NON-COMPLIER				
<i>Violation Short Description:</i>						
<i>Return to Compliance Date:</i>						
<i>Evaluation Agency:</i>		State				
<i>Evaluation Start Date:</i>		19911126				
<i>Evaluation Type Description:</i>		NON-FINANCIAL RECORD REVIEW				
<i>Violation Short Description:</i>						
<i>Return to Compliance Date:</i>						
<i>Evaluation Agency:</i>		State				
<i>Evaluation Start Date:</i>		19911030				
<i>Evaluation Type Description:</i>		COMPLIANCE EVALUATION INSPECTION ON-SITE				
<i>Violation Short Description:</i>						
<i>Return to Compliance Date:</i>						
<i>Evaluation Agency:</i>		State				
<i>Evaluation Start Date:</i>		19911024				
<i>Evaluation Type Description:</i>		GROUNDWATER MONITORING EVALUATION				
<i>Violation Short Description:</i>		TSD - Preparedness and Prevention				
<i>Return to Compliance Date:</i>		19960306				
<i>Evaluation Agency:</i>		State				
<i>Evaluation Start Date:</i>		19911017				
<i>Evaluation Type Description:</i>		FOCUSED COMPLIANCE INSPECTION				
<i>Violation Short Description:</i>						
<i>Return to Compliance Date:</i>						
<i>Evaluation Agency:</i>		State				
<i>Evaluation Start Date:</i>		19911002				
<i>Evaluation Type Description:</i>		NON-FINANCIAL RECORD REVIEW				
<i>Violation Short Description:</i>						
<i>Return to Compliance Date:</i>						
<i>Evaluation Agency:</i>		State				
<i>Evaluation Start Date:</i>		19910729				
<i>Evaluation Type Description:</i>		NON-FINANCIAL RECORD REVIEW				
<i>Violation Short Description:</i>		TSD IS-Ground-Water Monitoring				
<i>Return to Compliance Date:</i>		19960306				
<i>Evaluation Agency:</i>		State				

<b>Map Key</b>	<b>Number of Records</b>	<b>Direction</b>	<b>Distance (mi/ft)</b>	<b>Elev/Diff (ft)</b>	<b>Site</b>	<b>DB</b>
<b>Evaluation Start Date:</b>			19910729			
<b>Evaluation Type Description:</b>			SIGNIFICANT NON-COMPLIER			
<b>Violation Short Description:</b>						
<b>Return to Compliance Date:</b>						
<b>Evaluation Agency:</b>			State			
<b>Evaluation Start Date:</b>			19910606			
<b>Evaluation Type Description:</b>			FINANCIAL RECORD REVIEW			
<b>Violation Short Description:</b>						
<b>Return to Compliance Date:</b>						
<b>Evaluation Agency:</b>			State			
<b>Evaluation Start Date:</b>			19910530			
<b>Evaluation Type Description:</b>			NON-FINANCIAL RECORD REVIEW			
<b>Violation Short Description:</b>						
<b>Return to Compliance Date:</b>						
<b>Evaluation Agency:</b>			State			
<b>Evaluation Start Date:</b>			19910426			
<b>Evaluation Type Description:</b>			SIGNIFICANT NON-COMPLIER			
<b>Violation Short Description:</b>						
<b>Return to Compliance Date:</b>						
<b>Evaluation Agency:</b>			State			
<b>Evaluation Start Date:</b>			19910426			
<b>Evaluation Type Description:</b>			NON-FINANCIAL RECORD REVIEW			
<b>Violation Short Description:</b>			TSD IS-Ground-Water Monitoring			
<b>Return to Compliance Date:</b>			19960306			
<b>Evaluation Agency:</b>			State			
<b>Evaluation Start Date:</b>			19910326			
<b>Evaluation Type Description:</b>			COMPLIANCE EVALUATION INSPECTION ON-SITE			
<b>Violation Short Description:</b>			LDR - General			
<b>Return to Compliance Date:</b>			19920226			
<b>Evaluation Agency:</b>			State			
<b>Evaluation Start Date:</b>			19910326			
<b>Evaluation Type Description:</b>			COMPLIANCE EVALUATION INSPECTION ON-SITE			
<b>Violation Short Description:</b>			TSD - Closure/Post-Closure			
<b>Return to Compliance Date:</b>			19920226			
<b>Evaluation Agency:</b>			State			
<b>Evaluation Start Date:</b>			19910326			
<b>Evaluation Type Description:</b>			SIGNIFICANT NON-COMPLIER			
<b>Violation Short Description:</b>						
<b>Return to Compliance Date:</b>						
<b>Evaluation Agency:</b>			State			
<b>Evaluation Start Date:</b>			19910326			
<b>Evaluation Type Description:</b>			COMPLIANCE EVALUATION INSPECTION ON-SITE			
<b>Violation Short Description:</b>			TSD - Surface Impoundment Standards			
<b>Return to Compliance Date:</b>			19920226			
<b>Evaluation Agency:</b>			State			
<b>Evaluation Start Date:</b>			19910101			
<b>Evaluation Type Description:</b>			NON-FINANCIAL RECORD REVIEW			
<b>Violation Short Description:</b>						
<b>Return to Compliance Date:</b>						
<b>Evaluation Agency:</b>			State			
<b>Evaluation Start Date:</b>			19901010			
<b>Evaluation Type Description:</b>			COMPLIANCE EVALUATION INSPECTION ON-SITE			
<b>Violation Short Description:</b>			TSD IS-Ground-Water Monitoring			
<b>Return to Compliance Date:</b>			19910315			
<b>Evaluation Agency:</b>			State			
<b>Evaluation Start Date:</b>			19900727			
<b>Evaluation Type Description:</b>			NON-FINANCIAL RECORD REVIEW			

<b>Map Key</b>	<b>Number of Records</b>	<b>Direction</b>	<b>Distance (mi/ft)</b>	<b>Elev/Diff (ft)</b>	<b>Site</b>	<b>DB</b>
<b>Violation Short Description:</b>					TSD IS-Ground-Water Monitoring	
<b>Return to Compliance Date:</b>					19901127	
<b>Evaluation Agency:</b>					State	
<b>Evaluation Start Date:</b>					19900726	
<b>Evaluation Type Description:</b>					NON-FINANCIAL RECORD REVIEW	
<b>Violation Short Description:</b>					TSD IS-Ground-Water Monitoring	
<b>Return to Compliance Date:</b>					19901127	
<b>Evaluation Agency:</b>					State	
<b>Evaluation Start Date:</b>					19900502	
<b>Evaluation Type Description:</b>					FINANCIAL RECORD REVIEW	
<b>Violation Short Description:</b>						
<b>Return to Compliance Date:</b>						
<b>Evaluation Agency:</b>					State	
<b>Evaluation Start Date:</b>					19900329	
<b>Evaluation Type Description:</b>					COMPLIANCE EVALUATION INSPECTION ON-SITE	
<b>Violation Short Description:</b>						
<b>Return to Compliance Date:</b>						
<b>Evaluation Agency:</b>					State	
<b>Evaluation Start Date:</b>					19891031	
<b>Evaluation Type Description:</b>					GROUNDWATER MONITORING EVALUATION	
<b>Violation Short Description:</b>					TSD IS-Ground-Water Monitoring	
<b>Return to Compliance Date:</b>					19901127	
<b>Evaluation Agency:</b>					State	
<b>Evaluation Start Date:</b>					19890412	
<b>Evaluation Type Description:</b>					FINANCIAL RECORD REVIEW	
<b>Violation Short Description:</b>						
<b>Return to Compliance Date:</b>						
<b>Evaluation Agency:</b>					State	
<b>Evaluation Start Date:</b>					19890223	
<b>Evaluation Type Description:</b>					COMPLIANCE EVALUATION INSPECTION ON-SITE	
<b>Violation Short Description:</b>						
<b>Return to Compliance Date:</b>						
<b>Evaluation Agency:</b>					State	
<b>Evaluation Start Date:</b>					19881124	
<b>Evaluation Type Description:</b>					FOCUSED COMPLIANCE INSPECTION	
<b>Violation Short Description:</b>						
<b>Return to Compliance Date:</b>						
<b>Evaluation Agency:</b>					State	
<b>Evaluation Start Date:</b>					19881121	
<b>Evaluation Type Description:</b>					FOCUSED COMPLIANCE INSPECTION	
<b>Violation Short Description:</b>						
<b>Return to Compliance Date:</b>						
<b>Evaluation Agency:</b>					State	
<b>Evaluation Start Date:</b>					19881101	
<b>Evaluation Type Description:</b>					FINANCIAL RECORD REVIEW	
<b>Violation Short Description:</b>						
<b>Return to Compliance Date:</b>						
<b>Evaluation Agency:</b>					State	
<b>Evaluation Start Date:</b>					19880824	
<b>Evaluation Type Description:</b>					COMPLIANCE EVALUATION INSPECTION ON-SITE	
<b>Violation Short Description:</b>					TSD - General	
<b>Return to Compliance Date:</b>					19881029	
<b>Evaluation Agency:</b>					State	
<b>Evaluation Start Date:</b>					19880824	
<b>Evaluation Type Description:</b>					FOCUSED COMPLIANCE INSPECTION	
<b>Violation Short Description:</b>						
<b>Return to Compliance Date:</b>						
<b>Evaluation Agency:</b>					State	

Map Key	Number of Records	Direction	Distance (mi/ft)	Elev/Diff (ft)	Site	DB
---------	-------------------	-----------	------------------	----------------	------	----

**Evaluation Start Date:** 19880518  
**Evaluation Type Description:** FOCUSED COMPLIANCE INSPECTION  
**Violation Short Description:**  
**Return to Compliance Date:**  
**Evaluation Agency:** State

**Evaluation Start Date:** 19880510  
**Evaluation Type Description:** FINANCIAL RECORD REVIEW  
**Violation Short Description:**  
**Return to Compliance Date:**  
**Evaluation Agency:** State

**Evaluation Start Date:** 19870319  
**Evaluation Type Description:** FINANCIAL RECORD REVIEW  
**Violation Short Description:** TSD - Financial Requirements  
**Return to Compliance Date:** 19870430  
**Evaluation Agency:** State

**Evaluation Start Date:** 19870319  
**Evaluation Type Description:** FINANCIAL RECORD REVIEW  
**Violation Short Description:** TSD - Financial Requirements  
**Return to Compliance Date:** 19870831  
**Evaluation Agency:** State

**Evaluation Start Date:** 19860219  
**Evaluation Type Description:** GROUNDWATER MONITORING EVALUATION  
**Violation Short Description:**  
**Return to Compliance Date:**  
**Evaluation Agency:** EPA Contractor/Grantee

**Evaluation Start Date:** 19860123  
**Evaluation Type Description:** COMPLIANCE EVALUATION INSPECTION ON-SITE  
**Violation Short Description:** TSD IS-Ground-Water Monitoring  
**Return to Compliance Date:** 19870831  
**Evaluation Agency:** EPA

**Evaluation Start Date:** 19850801  
**Evaluation Type Description:** NON-FINANCIAL RECORD REVIEW  
**Violation Short Description:** TSD IS-Ground-Water Monitoring  
**Return to Compliance Date:** 19870831  
**Evaluation Agency:** EPA

**Handler Summary**

**Importer Activity:** No  
**Mixed Waste Generator:** No  
**Transporter Activity:** No  
**Transfer Facility:** No  
**Onsite Burner Exemption:** No  
**Furnace Exemption:** No  
**Underground Injection Activity:** No  
**Commercial TSD:** No  
**Used Oil Transporter:** No  
**Used Oil Transfer Facility:** No  
**Used Oil Processor:** Yes  
**Used Oil Refiner:** No  
**Used Oil Burner:** No  
**Used Oil Market Burner:** No  
**Used Oil Spec Marketer:** No

**Hazardous Waste Handler Details**

**Sequence No:** 1  
**Receive Date:** 19880416  
**Handler Name:** US STEEL FAIRFIELD WORKS  
**Federal Waste Generator Code:** N

Map Key	Number of Records	Direction	Distance (mi/ft)	Elev/Diff (ft)	Site	DB
---------	-------------------	-----------	------------------	----------------	------	----

**Generator Code Description:** Not a Generator, Verified  
**Source Type:** Part A

**Waste Code Details**

**Hazardous Waste Code:** D007  
**Waste Code Description:** CHROMIUM

**Hazardous Waste Code:** F002  
**Waste Code Description:** THE FOLLOWING SPENT HALOGENATED SOLVENTS: TETRACHLOROETHYLENE, METHYLENE CHLORIDE, TRICHLOROETHYLENE, 1,1,1-TRICHLOROETHANE, CHLOROENZENE, 1,1,2-TRICHLORO-1,2,2-TRIFLUOROETHANE, ORTHO-DICHLOROBENZENE, TRICHLOROFLUOROMETHANE, AND 1,1,2, TRICHLOROETHANE; ALL SPENT SOLVENT MIXTURES/BLENDS CONTAINING, BEFORE USE, A TOTAL OF TEN PERCENT OR MORE (BY VOLUME) OF ONE OR MORE OF THE ABOVE HALOGENATED SOLVENTS OR THOSE SOLVENTS LISTED IN F001, F004, AND F005; AND STILL BOTTOMS FROM THE RECOVERY OF THESE SPENT SOLVENTS AND SPENT SOLVENT MIXTURES.

**Hazardous Waste Code:** F003  
**Waste Code Description:** THE FOLLOWING SPENT NONHALOGENATED SOLVENTS: XYLENE, ACETONE, ETHYL ACETATE, ETHYL BENZENE, ETHYL ETHER, METHYL ISOBUTYL KETONE, N-BUTYL ALCOHOL, CYCLOHEXANONE, AND METHANOL; ALL SPENT SOLVENT MIXTURES/BLENDS CONTAINING, BEFORE USE, ONLY THE ABOVE SPENT NONHALOGENATED SOLVENTS; AND ALL SPENT SOLVENT MIXTURES/BLENDS CONTAINING, BEFORE USE, ONE OR MORE OF THE ABOVE NONHALOGENATED SOLVENTS, AND A TOTAL OF TEN PERCENT OR MORE (BY VOLUME) OF ONE OR MORE OF THOSE SOLVENTS LISTED IN F001, F002, F004, AND F005; AND STILL BOTTOMS FROM THE RECOVERY OF THESE SPENT SOLVENTS AND SPENT SOLVENT MIXTURES.

**Hazardous Waste Code:** K062  
**Waste Code Description:** SPENT PICKLE LIQUOR FROM STEEL FINISHING OPERATIONS OF PLANTS THAT PRODUCE IRON OR STEEL.

**Hazardous Waste Code:** K087  
**Waste Code Description:** DECANTER TANK TAR SLUDGE FROM COKING OPERATIONS.

**Hazardous Waste Handler Details**

**Sequence No:** 1  
**Receive Date:** 19900302  
**Handler Name:** U. S. STEEL- FAIRFIELD WORKS  
**Federal Waste Generator Code:** 1  
**Generator Code Description:** Large Quantity Generator  
**Source Type:** Annual/Biennial Report

**Hazardous Waste Handler Details**

**Sequence No:** 1  
**Receive Date:** 19920203  
**Handler Name:** US STEEL FAIRFIELD WORKS  
**Federal Waste Generator Code:** 1  
**Generator Code Description:** Large Quantity Generator  
**Source Type:** Implementer

**Hazardous Waste Handler Details**

**Sequence No:** 2  
**Receive Date:** 19920228  
**Handler Name:** U S STEEL, FAIRFIELD WORKS  
**Federal Waste Generator Code:** 1  
**Generator Code Description:** Large Quantity Generator  
**Source Type:** Annual/Biennial Report

**Hazardous Waste Handler Details**

**Sequence No:** 3

Map Key	Number of Records	Direction	Distance (mi/ft)	Elev/Diff (ft)	Site	DB
---------	-------------------	-----------	------------------	----------------	------	----

**Receive Date:** 19940228  
**Handler Name:** U.S. STEEL, FAIRFIELD WORKS  
**Federal Waste Generator Code:** 1  
**Generator Code Description:** Large Quantity Generator  
**Source Type:** Annual/Biennial Report

**Hazardous Waste Handler Details**

**Sequence No:** 4  
**Receive Date:** 19960227  
**Handler Name:** U. S. STEEL-FAIRFIELD WORKS  
**Federal Waste Generator Code:** 1  
**Generator Code Description:** Large Quantity Generator  
**Source Type:** Annual/Biennial Report

**Hazardous Waste Handler Details**

**Sequence No:** 5  
**Receive Date:** 19980224  
**Handler Name:** US STEEL FAIRFIELD WORKS  
**Federal Waste Generator Code:** 1  
**Generator Code Description:** Large Quantity Generator  
**Source Type:** Annual/Biennial Report

**Hazardous Waste Handler Details**

**Sequence No:** 1  
**Receive Date:** 19981209  
**Handler Name:** US STEEL FAIRFIELD WORKS  
**Federal Waste Generator Code:** 1  
**Generator Code Description:** Large Quantity Generator  
**Source Type:** Notification

**Hazardous Waste Handler Details**

**Sequence No:** 6  
**Receive Date:** 20010314  
**Handler Name:** US STEEL FAIRFIELD WORKS  
**Federal Waste Generator Code:** 1  
**Generator Code Description:** Large Quantity Generator  
**Source Type:** Annual/Biennial Report

**Hazardous Waste Handler Details**

**Sequence No:** 2  
**Receive Date:** 20010618  
**Handler Name:** US STEEL FAIRFIELD WORKS  
**Federal Waste Generator Code:** 1  
**Generator Code Description:** Large Quantity Generator  
**Source Type:** Notification

**Hazardous Waste Handler Details**

**Sequence No:** 7  
**Receive Date:** 20020225  
**Handler Name:** UNITED STATES STEEL CORP FAIRFIELD WORKS  
**Federal Waste Generator Code:** 1  
**Generator Code Description:** Large Quantity Generator  
**Source Type:** Annual/Biennial Report

**Waste Code Details**

<b>Map Key</b>	<b>Number of Records</b>	<b>Direction</b>	<b>Distance (mi/ft)</b>	<b>Elev/Diff (ft)</b>	<b>Site</b>	<b>DB</b>
<b>Hazardous Waste Code:</b> <b>Waste Code Description:</b>					D001 IGNITABLE WASTE	
<b>Hazardous Waste Code:</b> <b>Waste Code Description:</b>					D002 CORROSIVE WASTE	
<b>Hazardous Waste Code:</b> <b>Waste Code Description:</b>					D004 ARSENIC	
<b>Hazardous Waste Code:</b> <b>Waste Code Description:</b>					D006 CADMIUM	
<b>Hazardous Waste Code:</b> <b>Waste Code Description:</b>					D007 CHROMIUM	
<b>Hazardous Waste Code:</b> <b>Waste Code Description:</b>					D008 LEAD	
<b>Hazardous Waste Code:</b> <b>Waste Code Description:</b>					D009 MERCURY	
<b>Hazardous Waste Code:</b> <b>Waste Code Description:</b>					D010 SELENIUM	
<b>Hazardous Waste Code:</b> <b>Waste Code Description:</b>					D018 BENZENE	
<b>Hazardous Waste Code:</b> <b>Waste Code Description:</b>					D027 1,4-DICHLOROBENZENE	
<b>Hazardous Waste Code:</b> <b>Waste Code Description:</b>					D035 METHYL ETHYL KETONE	
<b>Hazardous Waste Code:</b> <b>Waste Code Description:</b>					D039 TETRACHLOROETHYLENE	
<b>Hazardous Waste Code:</b> <b>Waste Code Description:</b>					D040 TRICHLOROETHYLENE	
<b>Hazardous Waste Code:</b> <b>Waste Code Description:</b>					F002 THE FOLLOWING SPENT HALOGENATED SOLVENTS: TETRACHLOROETHYLENE, METHYLENE CHLORIDE, TRICHLOROETHYLENE, 1,1,1-TRICHLOROETHANE, CHLOROBENZENE, 1,1,2-TRICHLORO-1,2,2-TRIFLUOROETHANE, ORTHO-DICHLOROBENZENE, TRICHLOROFLUOROMETHANE, AND 1,1,2, TRICHLOROETHANE; ALL SPENT SOLVENT MIXTURES/BLENDS CONTAINING, BEFORE USE, A TOTAL OF TEN PERCENT OR MORE (BY VOLUME) OF ONE OR MORE OF THE ABOVE HALOGENATED SOLVENTS OR THOSE SOLVENTS LISTED IN F001, F004, AND F005; AND STILL BOTTOMS FROM THE RECOVERY OF THESE SPENT SOLVENTS AND SPENT SOLVENT MIXTURES.	
<b>Hazardous Waste Code:</b> <b>Waste Code Description:</b>					F003 THE FOLLOWING SPENT NONHALOGENATED SOLVENTS: XYLENE, ACETONE, ETHYL ACETATE, ETHYL BENZENE, ETHYL ETHER, METHYL ISOBUTYL KETONE, N-BUTYL ALCOHOL, CYCLOHEXANONE, AND METHANOL; ALL SPENT SOLVENT MIXTURES/BLENDS CONTAINING, BEFORE USE, ONLY THE ABOVE SPENT NONHALOGENATED SOLVENTS; AND ALL SPENT SOLVENT MIXTURES/BLENDS CONTAINING, BEFORE USE, ONE OR MORE OF THE ABOVE NONHALOGENATED SOLVENTS, AND A TOTAL OF TEN PERCENT OR MORE (BY VOLUME) OF ONE OR MORE OF THOSE SOLVENTS LISTED IN F001, F002, F004, AND F005; AND STILL BOTTOMS FROM THE RECOVERY OF THESE SPENT SOLVENTS AND SPENT SOLVENT MIXTURES.	
<b>Hazardous Waste Code:</b> <b>Waste Code Description:</b>					F005 THE FOLLOWING SPENT NONHALOGENATED SOLVENTS: TOLUENE, METHYL ETHYL KETONE, CARBON DISULFIDE, ISOBUTANOL, PYRIDINE, BENZENE, 2-ETHOXYETHANOL, AND 2-NITROPROPANE; ALL SPENT SOLVENT MIXTURES/BLENDS CONTAINING, BEFORE USE, A TOTAL OF TEN PERCENT OR MORE (BY VOLUME) OF ONE OR MORE OF THE ABOVE NONHALOGENATED SOLVENTS OR THOSE SOLVENTS LISTED IN F001, F002, OR F004; AND STILL BOTTOMS FROM THE RECOVERY OF THESE SPENT SOLVENTS AND SPENT SOLVENT MIXTURES.	
<b>Hazardous Waste Code:</b> <b>Waste Code Description:</b>					K062 SPENT PICKLE LIQUOR FROM STEEL FINISHING OPERATIONS OF PLANTS THAT PRODUCE IRON OR STEEL.	



Map Key	Number of Records	Direction	Distance (mi/ft)	Elev/Diff (ft)	Site	DB
---------	-------------------	-----------	------------------	----------------	------	----

**Hazardous Waste Handler Details**

**Sequence No:** 3  
**Receive Date:** 20020617  
**Handler Name:** US STEEL FAIRFIELD WORKS  
**Federal Waste Generator Code:** 1  
**Generator Code Description:** Large Quantity Generator  
**Source Type:** Notification

**Waste Code Details**

<b>Hazardous Waste Code:</b>	D001
<b>Waste Code Description:</b>	IGNITABLE WASTE
<b>Hazardous Waste Code:</b>	D002
<b>Waste Code Description:</b>	CORROSIVE WASTE
<b>Hazardous Waste Code:</b>	D006
<b>Waste Code Description:</b>	CADMIUM
<b>Hazardous Waste Code:</b>	D007
<b>Waste Code Description:</b>	CHROMIUM
<b>Hazardous Waste Code:</b>	D008
<b>Waste Code Description:</b>	LEAD
<b>Hazardous Waste Code:</b>	D009
<b>Waste Code Description:</b>	MERCURY
<b>Hazardous Waste Code:</b>	D010
<b>Waste Code Description:</b>	SELENIUM
<b>Hazardous Waste Code:</b>	D018
<b>Waste Code Description:</b>	BENZENE
<b>Hazardous Waste Code:</b>	D027
<b>Waste Code Description:</b>	1,4-DICHLOROBENZENE
<b>Hazardous Waste Code:</b>	D035
<b>Waste Code Description:</b>	METHYL ETHYL KETONE
<b>Hazardous Waste Code:</b>	D039
<b>Waste Code Description:</b>	TETRACHLOROETHYLENE
<b>Hazardous Waste Code:</b>	D040
<b>Waste Code Description:</b>	TRICHLORETHYLENE
<b>Hazardous Waste Code:</b>	F002
<b>Waste Code Description:</b>	THE FOLLOWING SPENT HALOGENATED SOLVENTS: TETRACHLOROETHYLENE, METHYLENE CHLORIDE, TRICHLOROETHYLENE, 1,1,1-TRICHLOROETHANE, CHLOROBENZENE, 1,1,2-TRICHLORO-1,2,2-TRIFLUOROETHANE, ORTHO-DICHLOROBENZENE, TRICHLOROFLUOROMETHANE, AND 1,1,2, TRICHLOROETHANE; ALL SPENT SOLVENT MIXTURES/BLENDS CONTAINING, BEFORE USE, A TOTAL OF TEN PERCENT OR MORE (BY VOLUME) OF ONE OR MORE OF THE ABOVE HALOGENATED SOLVENTS OR THOSE SOLVENTS LISTED IN F001, F004, AND F005; AND STILL BOTTOMS FROM THE RECOVERY OF THESE SPENT SOLVENTS AND SPENT SOLVENT MIXTURES.
<b>Hazardous Waste Code:</b>	F003
<b>Waste Code Description:</b>	THE FOLLOWING SPENT NONHALOGENATED SOLVENTS: XYLENE, ACETONE, ETHYL ACETATE, ETHYL BENZENE, ETHYL ETHER, METHYL ISOBUTYL KETONE, N-BUTYL ALCOHOL, CYCLOHEXANONE, AND METHANOL; ALL SPENT SOLVENT MIXTURES/BLENDS CONTAINING, BEFORE USE, ONLY THE ABOVE SPENT NONHALOGENATED SOLVENTS; AND ALL SPENT SOLVENT MIXTURES/BLENDS CONTAINING, BEFORE USE, ONE OR MORE OF THE ABOVE NONHALOGENATED SOLVENTS, AND A TOTAL OF TEN PERCENT OR MORE (BY VOLUME) OF ONE OR MORE OF THOSE SOLVENTS LISTED IN F001, F002, F004, AND F005; AND STILL BOTTOMS FROM THE RECOVERY OF THESE SPENT SOLVENTS AND SPENT SOLVENT MIXTURES.

<b>Map Key</b>	<b>Number of Records</b>	<b>Direction</b>	<b>Distance (mi/ft)</b>	<b>Elev/Diff (ft)</b>	<b>Site</b>	<b>DB</b>
<b>Hazardous Waste Code:</b>			F005			
<b>Waste Code Description:</b>			THE FOLLOWING SPENT NONHALOGENATED SOLVENTS: TOLUENE, METHYL ETHYL KETONE, CARBON DISULFIDE, ISOBUTANOL, PYRIDINE, BENZENE, 2-ETHOXYETHANOL, AND 2-NITROPROPANE; ALL SPENT SOLVENT MIXTURES/BLENDS CONTAINING, BEFORE USE, A TOTAL OF TEN PERCENT OR MORE (BY VOLUME) OF ONE OR MORE OF THE ABOVE NONHALOGENATED SOLVENTS OR THOSE SOLVENTS LISTED IN F001, F002, OR F004; AND STILL BOTTOMS FROM THE RECOVERY OF THESE SPENT SOLVENTS AND SPENT SOLVENT MIXTURES.			
<b>Hazardous Waste Code:</b>			K062			
<b>Waste Code Description:</b>			SPENT PICKLE LIQUOR FROM STEEL FINISHING OPERATIONS OF PLANTS THAT PRODUCE IRON OR STEEL.			
<b><u>Hazardous Waste Handler Details</u></b>						
<b>Sequence No:</b>			4			
<b>Receive Date:</b>			20030617			
<b>Handler Name:</b>			US STEEL FAIRFIELD WORKS			
<b>Federal Waste Generator Code:</b>			1			
<b>Generator Code Description:</b>			Large Quantity Generator			
<b>Source Type:</b>			Notification			
<b><u>Waste Code Details</u></b>						
<b>Hazardous Waste Code:</b>			D001			
<b>Waste Code Description:</b>			IGNITABLE WASTE			
<b>Hazardous Waste Code:</b>			D002			
<b>Waste Code Description:</b>			CORROSIVE WASTE			
<b>Hazardous Waste Code:</b>			D006			
<b>Waste Code Description:</b>			CADMIUM			
<b>Hazardous Waste Code:</b>			D007			
<b>Waste Code Description:</b>			CHROMIUM			
<b>Hazardous Waste Code:</b>			D008			
<b>Waste Code Description:</b>			LEAD			
<b>Hazardous Waste Code:</b>			D009			
<b>Waste Code Description:</b>			MERCURY			
<b>Hazardous Waste Code:</b>			D010			
<b>Waste Code Description:</b>			SELENIUM			
<b>Hazardous Waste Code:</b>			D018			
<b>Waste Code Description:</b>			BENZENE			
<b>Hazardous Waste Code:</b>			D027			
<b>Waste Code Description:</b>			1,4-DICHLOROBENZENE			
<b>Hazardous Waste Code:</b>			D039			
<b>Waste Code Description:</b>			TETRACHLOROETHYLENE			
<b>Hazardous Waste Code:</b>			D040			
<b>Waste Code Description:</b>			TRICHLOROETHYLENE			
<b>Hazardous Waste Code:</b>			F003			
<b>Waste Code Description:</b>			THE FOLLOWING SPENT NONHALOGENATED SOLVENTS: XYLENE, ACETONE, ETHYL ACETATE, ETHYL BENZENE, ETHYL ETHER, METHYL ISOBUTYL KETONE, N-BUTYL ALCOHOL, CYCLOHEXANONE, AND METHANOL; ALL SPENT SOLVENT MIXTURES/BLENDS CONTAINING, BEFORE USE, ONLY THE ABOVE SPENT NONHALOGENATED SOLVENTS; AND ALL SPENT SOLVENT MIXTURES/BLENDS CONTAINING, BEFORE USE, ONE OR MORE OF THE ABOVE NONHALOGENATED SOLVENTS, AND A TOTAL OF TEN PERCENT OR MORE (BY VOLUME) OF ONE OR MORE OF THOSE SOLVENTS LISTED IN F001, F002, F004, AND F005; AND STILL BOTTOMS FROM THE RECOVERY OF THESE SPENT SOLVENTS AND SPENT SOLVENT MIXTURES.			
<b>Hazardous Waste Code:</b>			F005			

<b>Map Key</b>	<b>Number of Records</b>	<b>Direction</b>	<b>Distance (mi/ft)</b>	<b>Elev/Diff (ft)</b>	<b>Site</b>	<b>DB</b>
<b>Waste Code Description:</b>		THE FOLLOWING SPENT NONHALOGENATED SOLVENTS: TOLUENE, METHYL ETHYL KETONE, CARBON DISULFIDE, ISOBUTANOL, PYRIDINE, BENZENE, 2-ETHOXYETHANOL, AND 2-NITROPROPANE; ALL SPENT SOLVENT MIXTURES/BLENDS CONTAINING, BEFORE USE, A TOTAL OF TEN PERCENT OR MORE (BY VOLUME) OF ONE OR MORE OF THE ABOVE NONHALOGENATED SOLVENTS OR THOSE SOLVENTS LISTED IN F001, F002, OR F004; AND STILL BOTTOMS FROM THE RECOVERY OF THESE SPENT SOLVENTS AND SPENT SOLVENT MIXTURES.				
<b>Hazardous Waste Code:</b>		K062				
<b>Waste Code Description:</b>		SPENT PICKLE LIQUOR FROM STEEL FINISHING OPERATIONS OF PLANTS THAT PRODUCE IRON OR STEEL.				
<b><u>Hazardous Waste Handler Details</u></b>						
<b>Sequence No:</b>		1				
<b>Receive Date:</b>		20040225				
<b>Handler Name:</b>		UNITED STATES STEEL CORP FAIRFIELD WORKS				
<b>Federal Waste Generator Code:</b>		1				
<b>Generator Code Description:</b>		Large Quantity Generator				
<b>Source Type:</b>		Annual/Biennial Report update with Notification				
<b><u>Waste Code Details</u></b>						
<b>Hazardous Waste Code:</b>		D001				
<b>Waste Code Description:</b>		IGNITABLE WASTE				
<b>Hazardous Waste Code:</b>		D002				
<b>Waste Code Description:</b>		CORROSIVE WASTE				
<b>Hazardous Waste Code:</b>		D006				
<b>Waste Code Description:</b>		CADMIUM				
<b>Hazardous Waste Code:</b>		D007				
<b>Waste Code Description:</b>		CHROMIUM				
<b>Hazardous Waste Code:</b>		D008				
<b>Waste Code Description:</b>		LEAD				
<b>Hazardous Waste Code:</b>		D009				
<b>Waste Code Description:</b>		MERCURY				
<b>Hazardous Waste Code:</b>		D018				
<b>Waste Code Description:</b>		BENZENE				
<b>Hazardous Waste Code:</b>		D027				
<b>Waste Code Description:</b>		1,4-DICHLOROBENZENE				
<b>Hazardous Waste Code:</b>		D038				
<b>Waste Code Description:</b>		PYRIDINE				
<b>Hazardous Waste Code:</b>		D039				
<b>Waste Code Description:</b>		TETRACHLOROETHYLENE				
<b>Hazardous Waste Code:</b>		D040				
<b>Waste Code Description:</b>		TRICHLORETHYLENE				
<b>Hazardous Waste Code:</b>		F002				
<b>Waste Code Description:</b>		THE FOLLOWING SPENT HALOGENATED SOLVENTS: TETRACHLOROETHYLENE, METHYLENE CHLORIDE, TRICHLOROETHYLENE, 1,1,1-TRICHLOROETHANE, CHLOROBENZENE, 1,1,2-TRICHLORO-1,2,2-TRIFLUOROETHANE, ORTHO-DICHLOROBENZENE, TRICHLOROFLUOROMETHANE, AND 1,1,2, TRICHLOROETHANE; ALL SPENT SOLVENT MIXTURES/BLENDS CONTAINING, BEFORE USE, A TOTAL OF TEN PERCENT OR MORE (BY VOLUME) OF ONE OR MORE OF THE ABOVE HALOGENATED SOLVENTS OR THOSE SOLVENTS LISTED IN F001, F004, AND F005; AND STILL BOTTOMS FROM THE RECOVERY OF THESE SPENT SOLVENTS AND SPENT SOLVENT MIXTURES.				
<b>Hazardous Waste Code:</b>		F003				
<b>Waste Code Description:</b>		THE FOLLOWING SPENT NONHALOGENATED SOLVENTS: XYLENE, ACETONE, ETHYL ACETATE, ETHYL BENZENE, ETHYL ETHER, METHYL ISOBUTYL KETONE, N-BUTYL ALCOHOL, CYCLOHEXANONE, AND				

Map Key	Number of Records	Direction	Distance (mi/ft)	Elev/Diff (ft)	Site	DB
					METHANOL; ALL SPENT SOLVENT MIXTURES/BLENDS CONTAINING, BEFORE USE, ONLY THE ABOVE SPENT NONHALOGENATED SOLVENTS; AND ALL SPENT SOLVENT MIXTURES/BLENDS CONTAINING, BEFORE USE, ONE OR MORE OF THE ABOVE NONHALOGENATED SOLVENTS, AND A TOTAL OF TEN PERCENT OR MORE (BY VOLUME) OF ONE OR MORE OF THOSE SOLVENTS LISTED IN F001, F002, F004, AND F005; AND STILL BOTTOMS FROM THE RECOVERY OF THESE SPENT SOLVENTS AND SPENT SOLVENT MIXTURES.	

**Hazardous Waste Handler Details**

**Sequence No:** 5  
**Receive Date:** 20040616  
**Handler Name:** US STEEL FAIRFIELD WORKS  
**Federal Waste Generator Code:** 1  
**Generator Code Description:** Large Quantity Generator  
**Source Type:** Notification

**Waste Code Details**

**Hazardous Waste Code:** D001  
**Waste Code Description:** IGNITABLE WASTE

**Hazardous Waste Code:** D002  
**Waste Code Description:** CORROSIVE WASTE

**Hazardous Waste Code:** D006  
**Waste Code Description:** CADMIUM

**Hazardous Waste Code:** D007  
**Waste Code Description:** CHROMIUM

**Hazardous Waste Code:** D008  
**Waste Code Description:** LEAD

**Hazardous Waste Code:** D009  
**Waste Code Description:** MERCURY

**Hazardous Waste Code:** D010  
**Waste Code Description:** SELENIUM

**Hazardous Waste Code:** F002  
**Waste Code Description:** THE FOLLOWING SPENT HALOGENATED SOLVENTS: TETRACHLOROETHYLENE, METHYLENE CHLORIDE, TRICHLOROETHYLENE, 1,1,1-TRICHLOROETHANE, CHLOROBENZENE, 1,1,2-TRICHLORO-1,2,2-TRIFLUOROETHANE, ORTHO-DICHLOROBENZENE, TRICHLOROFLUOROMETHANE, AND 1,1,2, TRICHLOROETHANE; ALL SPENT SOLVENT MIXTURES/BLENDS CONTAINING, BEFORE USE, A TOTAL OF TEN PERCENT OR MORE (BY VOLUME) OF ONE OR MORE OF THE ABOVE HALOGENATED SOLVENTS OR THOSE SOLVENTS LISTED IN F001, F004, AND F005; AND STILL BOTTOMS FROM THE RECOVERY OF THESE SPENT SOLVENTS AND SPENT SOLVENT MIXTURES.

**Hazardous Waste Code:** F003  
**Waste Code Description:** THE FOLLOWING SPENT NONHALOGENATED SOLVENTS: XYLENE, ACETONE, ETHYL ACETATE, ETHYL BENZENE, ETHYL ETHER, METHYL ISOBUTYL KETONE, N-BUTYL ALCOHOL, CYCLOHEXANONE, AND METHANOL; ALL SPENT SOLVENT MIXTURES/BLENDS CONTAINING, BEFORE USE, ONLY THE ABOVE SPENT NONHALOGENATED SOLVENTS; AND ALL SPENT SOLVENT MIXTURES/BLENDS CONTAINING, BEFORE USE, ONE OR MORE OF THE ABOVE NONHALOGENATED SOLVENTS, AND A TOTAL OF TEN PERCENT OR MORE (BY VOLUME) OF ONE OR MORE OF THOSE SOLVENTS LISTED IN F001, F002, F004, AND F005; AND STILL BOTTOMS FROM THE RECOVERY OF THESE SPENT SOLVENTS AND SPENT SOLVENT MIXTURES.

**Hazardous Waste Code:** F005  
**Waste Code Description:** THE FOLLOWING SPENT NONHALOGENATED SOLVENTS: TOLUENE, METHYL ETHYL KETONE, CARBON DISULFIDE, ISOBUTANOL, PYRIDINE, BENZENE, 2-ETHOXYETHANOL, AND 2-NITROPROPANE; ALL SPENT SOLVENT MIXTURES/BLENDS CONTAINING, BEFORE USE, A TOTAL OF TEN PERCENT OR MORE (BY VOLUME) OF ONE OR MORE OF THE ABOVE NONHALOGENATED SOLVENTS OR THOSE SOLVENTS LISTED IN F001, F002, OR F004; AND STILL BOTTOMS FROM THE RECOVERY OF THESE SPENT SOLVENTS AND SPENT SOLVENT MIXTURES.

**Hazardous Waste Code:** K062

<b>Map Key</b>	<b>Number of Records</b>	<b>Direction</b>	<b>Distance (mi/ft)</b>	<b>Elev/Diff (ft)</b>	<b>Site</b>	<b>DB</b>
<b>Waste Code Description:</b>		SPENT PICKLE LIQUOR FROM STEEL FINISHING OPERATIONS OF PLANTS THAT PRODUCE IRON OR STEEL.				
<b><u>Hazardous Waste Handler Details</u></b>						
<b>Sequence No:</b>	6					
<b>Receive Date:</b>	20050616					
<b>Handler Name:</b>	US STEEL FAIRFIELD WORKS					
<b>Federal Waste Generator Code:</b>	1					
<b>Generator Code Description:</b>	Large Quantity Generator					
<b>Source Type:</b>	Notification					
<b><u>Waste Code Details</u></b>						
<b>Hazardous Waste Code:</b>	D001					
<b>Waste Code Description:</b>	IGNITABLE WASTE					
<b>Hazardous Waste Code:</b>	D002					
<b>Waste Code Description:</b>	CORROSIVE WASTE					
<b>Hazardous Waste Code:</b>	D006					
<b>Waste Code Description:</b>	CADMIUM					
<b>Hazardous Waste Code:</b>	D007					
<b>Waste Code Description:</b>	CHROMIUM					
<b>Hazardous Waste Code:</b>	D008					
<b>Waste Code Description:</b>	LEAD					
<b>Hazardous Waste Code:</b>	D009					
<b>Waste Code Description:</b>	MERCURY					
<b>Hazardous Waste Code:</b>	D010					
<b>Waste Code Description:</b>	SELENIUM					
<b>Hazardous Waste Code:</b>	F002					
<b>Waste Code Description:</b>	THE FOLLOWING SPENT HALOGENATED SOLVENTS: TETRACHLOROETHYLENE, METHYLENE CHLORIDE, TRICHLOROETHYLENE, 1,1,1-TRICHLOROETHANE, CHLOROENZENE, 1,1,2-TRICHLORO-1,2,2-TRIFLUOROETHANE, ORTHO-DICHLOROENZENE, TRICHLOROFLUOROMETHANE, AND 1,1,2, TRICHLOROETHANE; ALL SPENT SOLVENT MIXTURES/BLENDS CONTAINING, BEFORE USE, A TOTAL OF TEN PERCENT OR MORE (BY VOLUME) OF ONE OR MORE OF THE ABOVE HALOGENATED SOLVENTS OR THOSE SOLVENTS LISTED IN F001, F004, AND F005; AND STILL BOTTOMS FROM THE RECOVERY OF THESE SPENT SOLVENTS AND SPENT SOLVENT MIXTURES.					
<b>Hazardous Waste Code:</b>	F003					
<b>Waste Code Description:</b>	THE FOLLOWING SPENT NONHALOGENATED SOLVENTS: XYLENE, ACETONE, ETHYL ACETATE, ETHYL BENZENE, ETHYL ETHER, METHYL ISOBUTYL KETONE, N-BUTYL ALCOHOL, CYCLOHEXANONE, AND METHANOL; ALL SPENT SOLVENT MIXTURES/BLENDS CONTAINING, BEFORE USE, ONLY THE ABOVE SPENT NONHALOGENATED SOLVENTS; AND ALL SPENT SOLVENT MIXTURES/BLENDS CONTAINING, BEFORE USE, ONE OR MORE OF THE ABOVE NONHALOGENATED SOLVENTS, AND A TOTAL OF TEN PERCENT OR MORE (BY VOLUME) OF ONE OR MORE OF THOSE SOLVENTS LISTED IN F001, F002, F004, AND F005; AND STILL BOTTOMS FROM THE RECOVERY OF THESE SPENT SOLVENTS AND SPENT SOLVENT MIXTURES.					
<b>Hazardous Waste Code:</b>	F005					
<b>Waste Code Description:</b>	THE FOLLOWING SPENT NONHALOGENATED SOLVENTS: TOLUENE, METHYL ETHYL KETONE, CARBON DISULFIDE, ISOBUTANOL, PYRIDINE, BENZENE, 2-ETHOXYETHANOL, AND 2-NITROPROPANE; ALL SPENT SOLVENT MIXTURES/BLENDS CONTAINING, BEFORE USE, A TOTAL OF TEN PERCENT OR MORE (BY VOLUME) OF ONE OR MORE OF THE ABOVE NONHALOGENATED SOLVENTS OR THOSE SOLVENTS LISTED IN F001, F002, OR F004; AND STILL BOTTOMS FROM THE RECOVERY OF THESE SPENT SOLVENTS AND SPENT SOLVENT MIXTURES.					
<b>Hazardous Waste Code:</b>	K062					
<b>Waste Code Description:</b>	SPENT PICKLE LIQUOR FROM STEEL FINISHING OPERATIONS OF PLANTS THAT PRODUCE IRON OR STEEL.					

Map Key	Number of Records	Direction	Distance (mi/ft)	Elev/Diff (ft)	Site	DB
---------	-------------------	-----------	------------------	----------------	------	----

**Hazardous Waste Handler Details**

**Sequence No:** 8  
**Receive Date:** 20060224  
**Handler Name:** UNITED STATES STEEL CORPORATION  
**Federal Waste Generator Code:** 1  
**Generator Code Description:** Large Quantity Generator  
**Source Type:** Annual/Biennial Report

**Waste Code Details**

**Hazardous Waste Code:** D001  
**Waste Code Description:** IGNITABLE WASTE

**Hazardous Waste Code:** D002  
**Waste Code Description:** CORROSIVE WASTE

**Hazardous Waste Code:** D004  
**Waste Code Description:** ARSENIC

**Hazardous Waste Code:** D006  
**Waste Code Description:** CADMIUM

**Hazardous Waste Code:** D007  
**Waste Code Description:** CHROMIUM

**Hazardous Waste Code:** D008  
**Waste Code Description:** LEAD

**Hazardous Waste Code:** D010  
**Waste Code Description:** SELENIUM

**Hazardous Waste Code:** F002  
**Waste Code Description:** THE FOLLOWING SPENT HALOGENATED SOLVENTS: TETRACHLOROETHYLENE, METHYLENE CHLORIDE, TRICHLOROETHYLENE, 1,1,1-TRICHLOROETHANE, CHLOROBENZENE, 1,1,2-TRICHLORO-1,2,2-TRIFLUOROETHANE, ORTHO-DICHLOROBENZENE, TRICHLOROFLUOROMETHANE, AND 1,1,2, TRICHLOROETHANE; ALL SPENT SOLVENT MIXTURES/BLENDS CONTAINING, BEFORE USE, A TOTAL OF TEN PERCENT OR MORE (BY VOLUME) OF ONE OR MORE OF THE ABOVE HALOGENATED SOLVENTS OR THOSE SOLVENTS LISTED IN F001, F004, AND F005; AND STILL BOTTOMS FROM THE RECOVERY OF THESE SPENT SOLVENTS AND SPENT SOLVENT MIXTURES.

**Hazardous Waste Code:** F003  
**Waste Code Description:** THE FOLLOWING SPENT NONHALOGENATED SOLVENTS: XYLENE, ACETONE, ETHYL ACETATE, ETHYL BENZENE, ETHYL ETHER, METHYL ISOBUTYL KETONE, N-BUTYL ALCOHOL, CYCLOHEXANONE, AND METHANOL; ALL SPENT SOLVENT MIXTURES/BLENDS CONTAINING, BEFORE USE, ONLY THE ABOVE SPENT NONHALOGENATED SOLVENTS; AND ALL SPENT SOLVENT MIXTURES/BLENDS CONTAINING, BEFORE USE, ONE OR MORE OF THE ABOVE NONHALOGENATED SOLVENTS, AND A TOTAL OF TEN PERCENT OR MORE (BY VOLUME) OF ONE OR MORE OF THOSE SOLVENTS LISTED IN F001, F002, F004, AND F005; AND STILL BOTTOMS FROM THE RECOVERY OF THESE SPENT SOLVENTS AND SPENT SOLVENT MIXTURES.

**Hazardous Waste Code:** F005  
**Waste Code Description:** THE FOLLOWING SPENT NONHALOGENATED SOLVENTS: TOLUENE, METHYL ETHYL KETONE, CARBON DISULFIDE, ISOBUTANOL, PYRIDINE, BENZENE, 2-ETHOXYETHANOL, AND 2-NITROPROPANE; ALL SPENT SOLVENT MIXTURES/BLENDS CONTAINING, BEFORE USE, A TOTAL OF TEN PERCENT OR MORE (BY VOLUME) OF ONE OR MORE OF THE ABOVE NONHALOGENATED SOLVENTS OR THOSE SOLVENTS LISTED IN F001, F002, OR F004; AND STILL BOTTOMS FROM THE RECOVERY OF THESE SPENT SOLVENTS AND SPENT SOLVENT MIXTURES.

**Hazardous Waste Code:** K062  
**Waste Code Description:** SPENT PICKLE LIQUOR FROM STEEL FINISHING OPERATIONS OF PLANTS THAT PRODUCE IRON OR STEEL.

**Hazardous Waste Handler Details**

**Sequence No:** 7  
**Receive Date:** 20060614

<b>Map Key</b>	<b>Number of Records</b>	<b>Direction</b>	<b>Distance (mi/ft)</b>	<b>Elev/Diff (ft)</b>	<b>Site</b>	<b>DB</b>
<b>Handler Name:</b>					US STEEL FAIRFIELD WORKS	
<b>Federal Waste Generator Code:</b>	1					
<b>Generator Code Description:</b>					Large Quantity Generator	
<b>Source Type:</b>					Notification	
<b><u>Waste Code Details</u></b>						
<b>Hazardous Waste Code:</b>			D001			
<b>Waste Code Description:</b>					IGNITABLE WASTE	
<b>Hazardous Waste Code:</b>			D002			
<b>Waste Code Description:</b>					CORROSIVE WASTE	
<b>Hazardous Waste Code:</b>			D004			
<b>Waste Code Description:</b>					ARSENIC	
<b>Hazardous Waste Code:</b>			D006			
<b>Waste Code Description:</b>					CADMIUM	
<b>Hazardous Waste Code:</b>			D007			
<b>Waste Code Description:</b>					CHROMIUM	
<b>Hazardous Waste Code:</b>			D008			
<b>Waste Code Description:</b>					LEAD	
<b>Hazardous Waste Code:</b>			D009			
<b>Waste Code Description:</b>					MERCURY	
<b>Hazardous Waste Code:</b>			D010			
<b>Waste Code Description:</b>					SELENIUM	
<b>Hazardous Waste Code:</b>			F002			
<b>Waste Code Description:</b>					THE FOLLOWING SPENT HALOGENATED SOLVENTS: TETRACHLOROETHYLENE, METHYLENE CHLORIDE, TRICHLOROETHYLENE, 1,1,1-TRICHLOROETHANE, CHLOROBENZENE, 1,1,2-TRICHLORO-1,2,2-TRIFLUOROETHANE, ORTHO-DICHLOROBENZENE, TRICHLOROFUOROMETHANE, AND 1,1,2, TRICHLOROETHANE; ALL SPENT SOLVENT MIXTURES/BLENDS CONTAINING, BEFORE USE, A TOTAL OF TEN PERCENT OR MORE (BY VOLUME) OF ONE OR MORE OF THE ABOVE HALOGENATED SOLVENTS OR THOSE SOLVENTS LISTED IN F001, F004, AND F005; AND STILL BOTTOMS FROM THE RECOVERY OF THESE SPENT SOLVENTS AND SPENT SOLVENT MIXTURES.	
<b>Hazardous Waste Code:</b>			F003			
<b>Waste Code Description:</b>					THE FOLLOWING SPENT NONHALOGENATED SOLVENTS: XYLENE, ACETONE, ETHYL ACETATE, ETHYL BENZENE, ETHYL ETHER, METHYL ISOBUTYL KETONE, N-BUTYL ALCOHOL, CYCLOHEXANONE, AND METHANOL; ALL SPENT SOLVENT MIXTURES/BLENDS CONTAINING, BEFORE USE, ONLY THE ABOVE SPENT NONHALOGENATED SOLVENTS; AND ALL SPENT SOLVENT MIXTURES/BLENDS CONTAINING, BEFORE USE, ONE OR MORE OF THE ABOVE NONHALOGENATED SOLVENTS, AND A TOTAL OF TEN PERCENT OR MORE (BY VOLUME) OF ONE OR MORE OF THOSE SOLVENTS LISTED IN F001, F002, F004, AND F005; AND STILL BOTTOMS FROM THE RECOVERY OF THESE SPENT SOLVENTS AND SPENT SOLVENT MIXTURES.	
<b>Hazardous Waste Code:</b>			F005			
<b>Waste Code Description:</b>					THE FOLLOWING SPENT NONHALOGENATED SOLVENTS: TOLUENE, METHYL ETHYL KETONE, CARBON DISULFIDE, ISOBUTANOL, PYRIDINE, BENZENE, 2-ETHOXYETHANOL, AND 2-NITROPROPANE; ALL SPENT SOLVENT MIXTURES/BLENDS CONTAINING, BEFORE USE, A TOTAL OF TEN PERCENT OR MORE (BY VOLUME) OF ONE OR MORE OF THE ABOVE NONHALOGENATED SOLVENTS OR THOSE SOLVENTS LISTED IN F001, F002, OR F004; AND STILL BOTTOMS FROM THE RECOVERY OF THESE SPENT SOLVENTS AND SPENT SOLVENT MIXTURES.	
<b>Hazardous Waste Code:</b>			K062			
<b>Waste Code Description:</b>					SPENT PICKLE LIQUOR FROM STEEL FINISHING OPERATIONS OF PLANTS THAT PRODUCE IRON OR STEEL.	
<b><u>Hazardous Waste Handler Details</u></b>						
<b>Sequence No:</b>	8					
<b>Receive Date:</b>	20070619					
<b>Handler Name:</b>					US STEEL FAIRFIELD WORKS	

<b>Map Key</b>	<b>Number of Records</b>	<b>Direction</b>	<b>Distance (mi/ft)</b>	<b>Elev/Diff (ft)</b>	<b>Site</b>	<b>DB</b>
<b>Federal Waste Generator Code:</b>		1				
<b>Generator Code Description:</b>		Large Quantity Generator				
<b>Source Type:</b>		Notification				
<b><u>Waste Code Details</u></b>						
<b>Hazardous Waste Code:</b>		D001				
<b>Waste Code Description:</b>		IGNITABLE WASTE				
<b>Hazardous Waste Code:</b>		D002				
<b>Waste Code Description:</b>		CORROSIVE WASTE				
<b>Hazardous Waste Code:</b>		D004				
<b>Waste Code Description:</b>		ARSENIC				
<b>Hazardous Waste Code:</b>		D006				
<b>Waste Code Description:</b>		CADMIUM				
<b>Hazardous Waste Code:</b>		D007				
<b>Waste Code Description:</b>		CHROMIUM				
<b>Hazardous Waste Code:</b>		D008				
<b>Waste Code Description:</b>		LEAD				
<b>Hazardous Waste Code:</b>		D009				
<b>Waste Code Description:</b>		MERCURY				
<b>Hazardous Waste Code:</b>		D010				
<b>Waste Code Description:</b>		SELENIUM				
<b>Hazardous Waste Code:</b>		F002				
<b>Waste Code Description:</b>		THE FOLLOWING SPENT HALOGENATED SOLVENTS: TETRACHLOROETHYLENE, METHYLENE CHLORIDE, TRICHLOROETHYLENE, 1,1,1-TRICHLOROETHANE, CHLOROBENZENE, 1,1,2-TRICHLORO-1,2,2-TRIFLUOROETHANE, ORTHO-DICHLOROBENZENE, TRICHLOROFLUOROMETHANE, AND 1,1,2, TRICHLOROETHANE; ALL SPENT SOLVENT MIXTURES/BLENDS CONTAINING, BEFORE USE, A TOTAL OF TEN PERCENT OR MORE (BY VOLUME) OF ONE OR MORE OF THE ABOVE HALOGENATED SOLVENTS OR THOSE SOLVENTS LISTED IN F001, F004, AND F005; AND STILL BOTTOMS FROM THE RECOVERY OF THESE SPENT SOLVENTS AND SPENT SOLVENT MIXTURES.				
<b>Hazardous Waste Code:</b>		F003				
<b>Waste Code Description:</b>		THE FOLLOWING SPENT NONHALOGENATED SOLVENTS: XYLENE, ACETONE, ETHYL ACETATE, ETHYL BENZENE, ETHYL ETHER, METHYL ISOBUTYL KETONE, N-BUTYL ALCOHOL, CYCLOHEXANONE, AND METHANOL; ALL SPENT SOLVENT MIXTURES/BLENDS CONTAINING, BEFORE USE, ONLY THE ABOVE SPENT NONHALOGENATED SOLVENTS; AND ALL SPENT SOLVENT MIXTURES/BLENDS CONTAINING, BEFORE USE, ONE OR MORE OF THE ABOVE NONHALOGENATED SOLVENTS, AND A TOTAL OF TEN PERCENT OR MORE (BY VOLUME) OF ONE OR MORE OF THOSE SOLVENTS LISTED IN F001, F002, F004, AND F005; AND STILL BOTTOMS FROM THE RECOVERY OF THESE SPENT SOLVENTS AND SPENT SOLVENT MIXTURES.				
<b>Hazardous Waste Code:</b>		F005				
<b>Waste Code Description:</b>		THE FOLLOWING SPENT NONHALOGENATED SOLVENTS: TOLUENE, METHYL ETHYL KETONE, CARBON DISULFIDE, ISOBUTANOL, PYRIDINE, BENZENE, 2-ETHOXYETHANOL, AND 2-NITROPROPANE; ALL SPENT SOLVENT MIXTURES/BLENDS CONTAINING, BEFORE USE, A TOTAL OF TEN PERCENT OR MORE (BY VOLUME) OF ONE OR MORE OF THE ABOVE NONHALOGENATED SOLVENTS OR THOSE SOLVENTS LISTED IN F001, F002, OR F004; AND STILL BOTTOMS FROM THE RECOVERY OF THESE SPENT SOLVENTS AND SPENT SOLVENT MIXTURES.				
<b>Hazardous Waste Code:</b>		K062				
<b>Waste Code Description:</b>		SPENT PICKLE LIQUOR FROM STEEL FINISHING OPERATIONS OF PLANTS THAT PRODUCE IRON OR STEEL.				
<b><u>Hazardous Waste Handler Details</u></b>						
<b>Sequence No:</b>		9				
<b>Receive Date:</b>		20080228				
<b>Handler Name:</b>		UNITED STATES STEEL CORPORATION				
<b>Federal Waste Generator Code:</b>		1				



<b>Map Key</b>	<b>Number of Records</b>	<b>Direction</b>	<b>Distance (mi/ft)</b>	<b>Elev/Diff (ft)</b>	<b>Site</b>	<b>DB</b>
<b>Generator Code Description:</b>		Large Quantity Generator				
<b>Source Type:</b>		Annual/Biennial Report				
<b><u>Waste Code Details</u></b>						
<b>Hazardous Waste Code:</b>		D001				
<b>Waste Code Description:</b>		IGNITABLE WASTE				
<b>Hazardous Waste Code:</b>		D002				
<b>Waste Code Description:</b>		CORROSIVE WASTE				
<b>Hazardous Waste Code:</b>		D004				
<b>Waste Code Description:</b>		ARSENIC				
<b>Hazardous Waste Code:</b>		D006				
<b>Waste Code Description:</b>		CADMIUM				
<b>Hazardous Waste Code:</b>		D007				
<b>Waste Code Description:</b>		CHROMIUM				
<b>Hazardous Waste Code:</b>		D008				
<b>Waste Code Description:</b>		LEAD				
<b>Hazardous Waste Code:</b>		F002				
<b>Waste Code Description:</b>		THE FOLLOWING SPENT HALOGENATED SOLVENTS: TETRACHLOROETHYLENE, METHYLENE CHLORIDE, TRICHLOROETHYLENE, 1,1,1-TRICHLOROETHANE, CHLOROENZENE, 1,1,2-TRICHLORO-1,2,2-TRIFLUOROETHANE, ORTHO-DICHLOROBENZENE, TRICHLOROFUOROMETHANE, AND 1,1,2, TRICHLOROETHANE; ALL SPENT SOLVENT MIXTURES/BLENDS CONTAINING, BEFORE USE, A TOTAL OF TEN PERCENT OR MORE (BY VOLUME) OF ONE OR MORE OF THE ABOVE HALOGENATED SOLVENTS OR THOSE SOLVENTS LISTED IN F001, F004, AND F005; AND STILL BOTTOMS FROM THE RECOVERY OF THESE SPENT SOLVENTS AND SPENT SOLVENT MIXTURES.				
<b>Hazardous Waste Code:</b>		F003				
<b>Waste Code Description:</b>		THE FOLLOWING SPENT NONHALOGENATED SOLVENTS: XYLENE, ACETONE, ETHYL ACETATE, ETHYL BENZENE, ETHYL ETHER, METHYL ISOBUTYL KETONE, N-BUTYL ALCOHOL, CYCLOHEXANONE, AND METHANOL; ALL SPENT SOLVENT MIXTURES/BLENDS CONTAINING, BEFORE USE, ONLY THE ABOVE SPENT NONHALOGENATED SOLVENTS; AND ALL SPENT SOLVENT MIXTURES/BLENDS CONTAINING, BEFORE USE, ONE OR MORE OF THE ABOVE NONHALOGENATED SOLVENTS, AND A TOTAL OF TEN PERCENT OR MORE (BY VOLUME) OF ONE OR MORE OF THOSE SOLVENTS LISTED IN F001, F002, F004, AND F005; AND STILL BOTTOMS FROM THE RECOVERY OF THESE SPENT SOLVENTS AND SPENT SOLVENT MIXTURES.				
<b>Hazardous Waste Code:</b>		F005				
<b>Waste Code Description:</b>		THE FOLLOWING SPENT NONHALOGENATED SOLVENTS: TOLUENE, METHYL ETHYL KETONE, CARBON DISULFIDE, ISOBUTANOL, PYRIDINE, BENZENE, 2-ETHOXYETHANOL, AND 2-NITROPROPANE; ALL SPENT SOLVENT MIXTURES/BLENDS CONTAINING, BEFORE USE, A TOTAL OF TEN PERCENT OR MORE (BY VOLUME) OF ONE OR MORE OF THE ABOVE NONHALOGENATED SOLVENTS OR THOSE SOLVENTS LISTED IN F001, F002, OR F004; AND STILL BOTTOMS FROM THE RECOVERY OF THESE SPENT SOLVENTS AND SPENT SOLVENT MIXTURES.				
<b>Hazardous Waste Code:</b>		K062				
<b>Waste Code Description:</b>		SPENT PICKLE LIQUOR FROM STEEL FINISHING OPERATIONS OF PLANTS THAT PRODUCE IRON OR STEEL.				
<b>Hazardous Waste Code:</b>		U228				
<b>Waste Code Description:</b>		ETHENE, TRICHLORO- (OR) TRICHLOROETHYLENE				

**Hazardous Waste Handler Details**

**Sequence No:** 9  
**Receive Date:** 20080613  
**Handler Name:** US STEEL FAIRFIELD WORKS  
**Federal Waste Generator Code:** 1  
**Generator Code Description:** Large Quantity Generator  
**Source Type:** Notification

<b>Map Key</b>	<b>Number of Records</b>	<b>Direction</b>	<b>Distance (mi/ft)</b>	<b>Elev/Diff (ft)</b>	<b>Site</b>	<b>DB</b>
----------------	--------------------------	------------------	-------------------------	-----------------------	-------------	-----------

**Waste Code Details**

<b>Hazardous Waste Code:</b> <b>Waste Code Description:</b>	D001 IGNITABLE WASTE
<b>Hazardous Waste Code:</b> <b>Waste Code Description:</b>	D002 CORROSIVE WASTE
<b>Hazardous Waste Code:</b> <b>Waste Code Description:</b>	D004 ARSENIC
<b>Hazardous Waste Code:</b> <b>Waste Code Description:</b>	D006 CADMIUM
<b>Hazardous Waste Code:</b> <b>Waste Code Description:</b>	D007 CHROMIUM
<b>Hazardous Waste Code:</b> <b>Waste Code Description:</b>	D008 LEAD
<b>Hazardous Waste Code:</b> <b>Waste Code Description:</b>	D009 MERCURY
<b>Hazardous Waste Code:</b> <b>Waste Code Description:</b>	D010 SELENIUM
<b>Hazardous Waste Code:</b> <b>Waste Code Description:</b>	F002 THE FOLLOWING SPENT HALOGENATED SOLVENTS: TETRACHLOROETHYLENE, METHYLENE CHLORIDE, TRICHLOROETHYLENE, 1,1,1-TRICHLOROETHANE, CHLOROETHYLENE, 1,1,2-TRICHLORO-1,2,2-TRIFLUOROETHANE, ORTHO-DICHLOROBENZENE, TRICHLOROFLUOROMETHANE, AND 1,1,2, TRICHLOROETHANE; ALL SPENT SOLVENT MIXTURES/BLENDS CONTAINING, BEFORE USE, A TOTAL OF TEN PERCENT OR MORE (BY VOLUME) OF ONE OR MORE OF THE ABOVE HALOGENATED SOLVENTS OR THOSE SOLVENTS LISTED IN F001, F004, AND F005; AND STILL BOTTOMS FROM THE RECOVERY OF THESE SPENT SOLVENTS AND SPENT SOLVENT MIXTURES.
<b>Hazardous Waste Code:</b> <b>Waste Code Description:</b>	F003 THE FOLLOWING SPENT NONHALOGENATED SOLVENTS: XYLENE, ACETONE, ETHYL ACETATE, ETHYL BENZENE, ETHYL ETHER, METHYL ISOBUTYL KETONE, N-BUTYL ALCOHOL, CYCLOHEXANONE, AND METHANOL; ALL SPENT SOLVENT MIXTURES/BLENDS CONTAINING, BEFORE USE, ONLY THE ABOVE SPENT NONHALOGENATED SOLVENTS; AND ALL SPENT SOLVENT MIXTURES/BLENDS CONTAINING, BEFORE USE, ONE OR MORE OF THE ABOVE NONHALOGENATED SOLVENTS, AND A TOTAL OF TEN PERCENT OR MORE (BY VOLUME) OF ONE OR MORE OF THOSE SOLVENTS LISTED IN F001, F002, F004, AND F005; AND STILL BOTTOMS FROM THE RECOVERY OF THESE SPENT SOLVENTS AND SPENT SOLVENT MIXTURES.
<b>Hazardous Waste Code:</b> <b>Waste Code Description:</b>	F005 THE FOLLOWING SPENT NONHALOGENATED SOLVENTS: TOLUENE, METHYL ETHYL KETONE, CARBON DISULFIDE, ISOBUTANOL, PYRIDINE, BENZENE, 2-ETHOXYETHANOL, AND 2-NITROPROPANE; ALL SPENT SOLVENT MIXTURES/BLENDS CONTAINING, BEFORE USE, A TOTAL OF TEN PERCENT OR MORE (BY VOLUME) OF ONE OR MORE OF THE ABOVE NONHALOGENATED SOLVENTS OR THOSE SOLVENTS LISTED IN F001, F002, OR F004; AND STILL BOTTOMS FROM THE RECOVERY OF THESE SPENT SOLVENTS AND SPENT SOLVENT MIXTURES.
<b>Hazardous Waste Code:</b> <b>Waste Code Description:</b>	K062 SPENT PICKLE LIQUOR FROM STEEL FINISHING OPERATIONS OF PLANTS THAT PRODUCE IRON OR STEEL.
<b>Hazardous Waste Code:</b> <b>Waste Code Description:</b>	U228 ETHENE, TRICHLORO- (OR) TRICHLOROETHYLENE

**Hazardous Waste Handler Details**

<b>Sequence No:</b>	10
<b>Receive Date:</b>	20090610
<b>Handler Name:</b>	US STEEL FAIRFIELD WORKS
<b>Federal Waste Generator Code:</b>	1
<b>Generator Code Description:</b>	Large Quantity Generator
<b>Source Type:</b>	Notification

<i>Map Key</i>	<i>Number of Records</i>	<i>Direction</i>	<i>Distance (mi/ft)</i>	<i>Elev/Diff (ft)</i>	<i>Site</i>	<i>DB</i>
----------------	--------------------------	------------------	-------------------------	-----------------------	-------------	-----------

**Waste Code Details**

<b>Hazardous Waste Code:</b>	D001
<b>Waste Code Description:</b>	IGNITABLE WASTE
<b>Hazardous Waste Code:</b>	D002
<b>Waste Code Description:</b>	CORROSIVE WASTE
<b>Hazardous Waste Code:</b>	D004
<b>Waste Code Description:</b>	ARSENIC
<b>Hazardous Waste Code:</b>	D006
<b>Waste Code Description:</b>	CADMIUM
<b>Hazardous Waste Code:</b>	D007
<b>Waste Code Description:</b>	CHROMIUM
<b>Hazardous Waste Code:</b>	D008
<b>Waste Code Description:</b>	LEAD
<b>Hazardous Waste Code:</b>	D010
<b>Waste Code Description:</b>	SELENIUM
<b>Hazardous Waste Code:</b>	F002
<b>Waste Code Description:</b>	THE FOLLOWING SPENT HALOGENATED SOLVENTS: TETRACHLOROETHYLENE, METHYLENE CHLORIDE, TRICHLOROETHYLENE, 1,1,1-TRICHLOROETHANE, CHLOROBENZENE, 1,1,2-TRICHLORO-1,2,2-TRIFLUOROETHANE, ORTHO-DICHLOROBENZENE, TRICHLOROFLUOROMETHANE, AND 1,1,2, TRICHLOROETHANE; ALL SPENT SOLVENT MIXTURES/BLENDS CONTAINING, BEFORE USE, A TOTAL OF TEN PERCENT OR MORE (BY VOLUME) OF ONE OR MORE OF THE ABOVE HALOGENATED SOLVENTS OR THOSE SOLVENTS LISTED IN F001, F004, AND F005; AND STILL BOTTOMS FROM THE RECOVERY OF THESE SPENT SOLVENTS AND SPENT SOLVENT MIXTURES.
<b>Hazardous Waste Code:</b>	F003
<b>Waste Code Description:</b>	THE FOLLOWING SPENT NONHALOGENATED SOLVENTS: XYLENE, ACETONE, ETHYL ACETATE, ETHYL BENZENE, ETHYL ETHER, METHYL ISOBUTYL KETONE, N-BUTYL ALCOHOL, CYCLOHEXANONE, AND METHANOL; ALL SPENT SOLVENT MIXTURES/BLENDS CONTAINING, BEFORE USE, ONLY THE ABOVE SPENT NONHALOGENATED SOLVENTS; AND ALL SPENT SOLVENT MIXTURES/BLENDS CONTAINING, BEFORE USE, ONE OR MORE OF THE ABOVE NONHALOGENATED SOLVENTS, AND A TOTAL OF TEN PERCENT OR MORE (BY VOLUME) OF ONE OR MORE OF THOSE SOLVENTS LISTED IN F001, F002, F004, AND F005; AND STILL BOTTOMS FROM THE RECOVERY OF THESE SPENT SOLVENTS AND SPENT SOLVENT MIXTURES.
<b>Hazardous Waste Code:</b>	F005
<b>Waste Code Description:</b>	THE FOLLOWING SPENT NONHALOGENATED SOLVENTS: TOLUENE, METHYL ETHYL KETONE, CARBON DISULFIDE, ISOBUTANOL, PYRIDINE, BENZENE, 2-ETHOXYETHANOL, AND 2-NITROPROPANE; ALL SPENT SOLVENT MIXTURES/BLENDS CONTAINING, BEFORE USE, A TOTAL OF TEN PERCENT OR MORE (BY VOLUME) OF ONE OR MORE OF THE ABOVE NONHALOGENATED SOLVENTS OR THOSE SOLVENTS LISTED IN F001, F002, OR F004; AND STILL BOTTOMS FROM THE RECOVERY OF THESE SPENT SOLVENTS AND SPENT SOLVENT MIXTURES.
<b>Hazardous Waste Code:</b>	K062
<b>Waste Code Description:</b>	SPENT PICKLE LIQUOR FROM STEEL FINISHING OPERATIONS OF PLANTS THAT PRODUCE IRON OR STEEL.
<b>Hazardous Waste Code:</b>	U228
<b>Waste Code Description:</b>	ETHENE, TRICHLORO- (OR) TRICHLOROETHYLENE

**Hazardous Waste Handler Details**

<b>Sequence No:</b>	2
<b>Receive Date:</b>	20100419
<b>Handler Name:</b>	UNITED STATES STEEL CORPORATION
<b>Federal Waste Generator Code:</b>	1
<b>Generator Code Description:</b>	Large Quantity Generator
<b>Source Type:</b>	Annual/Biennial Report update with Notification

<b>Map Key</b>	<b>Number of Records</b>	<b>Direction</b>	<b>Distance (mi/ft)</b>	<b>Elev/Diff (ft)</b>	<b>Site</b>	<b>DB</b>
----------------	--------------------------	------------------	-------------------------	-----------------------	-------------	-----------

**Waste Code Details**

<b>Hazardous Waste Code:</b> <b>Waste Code Description:</b>	D001 IGNITABLE WASTE
<b>Hazardous Waste Code:</b> <b>Waste Code Description:</b>	D002 CORROSIVE WASTE
<b>Hazardous Waste Code:</b> <b>Waste Code Description:</b>	D007 CHROMIUM
<b>Hazardous Waste Code:</b> <b>Waste Code Description:</b>	D008 LEAD
<b>Hazardous Waste Code:</b> <b>Waste Code Description:</b>	F002 THE FOLLOWING SPENT HALOGENATED SOLVENTS: TETRACHLOROETHYLENE, METHYLENE CHLORIDE, TRICHLOROETHYLENE, 1,1,1-TRICHLOROETHANE, CHLOROBENZENE, 1,1,2-TRICHLORO-1,2,2-TRIFLUOROETHANE, ORTHO-DICHLOROBENZENE, TRICHLOROFLUOROMETHANE, AND 1,1,2, TRICHLOROETHANE; ALL SPENT SOLVENT MIXTURES/BLENDS CONTAINING, BEFORE USE, A TOTAL OF TEN PERCENT OR MORE (BY VOLUME) OF ONE OR MORE OF THE ABOVE HALOGENATED SOLVENTS OR THOSE SOLVENTS LISTED IN F001, F004, AND F005; AND STILL BOTTOMS FROM THE RECOVERY OF THESE SPENT SOLVENTS AND SPENT SOLVENT MIXTURES.
<b>Hazardous Waste Code:</b> <b>Waste Code Description:</b>	F003 THE FOLLOWING SPENT NONHALOGENATED SOLVENTS: XYLENE, ACETONE, ETHYL ACETATE, ETHYL BENZENE, ETHYL ETHER, METHYL ISOBUTYL KETONE, N-BUTYL ALCOHOL, CYCLOHEXANONE, AND METHANOL; ALL SPENT SOLVENT MIXTURES/BLENDS CONTAINING, BEFORE USE, ONLY THE ABOVE SPENT NONHALOGENATED SOLVENTS; AND ALL SPENT SOLVENT MIXTURES/BLENDS CONTAINING, BEFORE USE, ONE OR MORE OF THE ABOVE NONHALOGENATED SOLVENTS, AND A TOTAL OF TEN PERCENT OR MORE (BY VOLUME) OF ONE OR MORE OF THOSE SOLVENTS LISTED IN F001, F002, F004, AND F005; AND STILL BOTTOMS FROM THE RECOVERY OF THESE SPENT SOLVENTS AND SPENT SOLVENT MIXTURES.
<b>Hazardous Waste Code:</b> <b>Waste Code Description:</b>	F005 THE FOLLOWING SPENT NONHALOGENATED SOLVENTS: TOLUENE, METHYL ETHYL KETONE, CARBON DISULFIDE, ISOBUTANOL, PYRIDINE, BENZENE, 2-ETHOXYETHANOL, AND 2-NITROPROPANE; ALL SPENT SOLVENT MIXTURES/BLENDS CONTAINING, BEFORE USE, A TOTAL OF TEN PERCENT OR MORE (BY VOLUME) OF ONE OR MORE OF THE ABOVE NONHALOGENATED SOLVENTS OR THOSE SOLVENTS LISTED IN F001, F002, OR F004; AND STILL BOTTOMS FROM THE RECOVERY OF THESE SPENT SOLVENTS AND SPENT SOLVENT MIXTURES.

**Hazardous Waste Handler Details**

<b>Sequence No:</b>	11
<b>Receive Date:</b>	20100616
<b>Handler Name:</b>	US STEEL FAIRFIELD WORKS
<b>Federal Waste Generator Code:</b>	1
<b>Generator Code Description:</b>	Large Quantity Generator
<b>Source Type:</b>	Notification

**Waste Code Details**

<b>Hazardous Waste Code:</b> <b>Waste Code Description:</b>	D001 IGNITABLE WASTE
<b>Hazardous Waste Code:</b> <b>Waste Code Description:</b>	D002 CORROSIVE WASTE
<b>Hazardous Waste Code:</b> <b>Waste Code Description:</b>	D007 CHROMIUM
<b>Hazardous Waste Code:</b> <b>Waste Code Description:</b>	D008 LEAD
<b>Hazardous Waste Code:</b> <b>Waste Code Description:</b>	F002 THE FOLLOWING SPENT HALOGENATED SOLVENTS: TETRACHLOROETHYLENE, METHYLENE

Map Key	Number of Records	Direction	Distance (mi/ft)	Elev/Diff (ft)	Site	DB
---------	-------------------	-----------	------------------	----------------	------	----

CHLORIDE, TRICHLOROETHYLENE, 1,1,1-TRICHLOROETHANE, CHLOROENZENE, 1,1,2-TRICHLORO-1,2,2-TRIFLUOROETHANE, ORTHO-DICHLOROBENZENE, TRICHLOROFUOROMETHANE, AND 1,1,2, TRICHLOROETHANE; ALL SPENT SOLVENT MIXTURES/BLENDS CONTAINING, BEFORE USE, A TOTAL OF TEN PERCENT OR MORE (BY VOLUME) OF ONE OR MORE OF THE ABOVE HALOGENATED SOLVENTS OR THOSE SOLVENTS LISTED IN F001, F004, AND F005; AND STILL BOTTOMS FROM THE RECOVERY OF THESE SPENT SOLVENTS AND SPENT SOLVENT MIXTURES.

**Hazardous Waste Code:  
Waste Code Description:**

F003  
THE FOLLOWING SPENT NONHALOGENATED SOLVENTS: XYLENE, ACETONE, ETHYL ACETATE, ETHYL BENZENE, ETHYL ETHER, METHYL ISOBUTYL KETONE, N-BUTYL ALCOHOL, CYCLOHEXANONE, AND METHANOL; ALL SPENT SOLVENT MIXTURES/BLENDS CONTAINING, BEFORE USE, ONLY THE ABOVE SPENT NONHALOGENATED SOLVENTS; AND ALL SPENT SOLVENT MIXTURES/BLENDS CONTAINING, BEFORE USE, ONE OR MORE OF THE ABOVE NONHALOGENATED SOLVENTS, AND A TOTAL OF TEN PERCENT OR MORE (BY VOLUME) OF ONE OR MORE OF THOSE SOLVENTS LISTED IN F001, F002, F004, AND F005; AND STILL BOTTOMS FROM THE RECOVERY OF THESE SPENT SOLVENTS AND SPENT SOLVENT MIXTURES.

**Hazardous Waste Code:  
Waste Code Description:**

F005  
THE FOLLOWING SPENT NONHALOGENATED SOLVENTS: TOLUENE, METHYL ETHYL KETONE, CARBON DISULFIDE, ISOBUTANOL, PYRIDINE, BENZENE, 2-ETHOXYETHANOL, AND 2-NITROPROPANE; ALL SPENT SOLVENT MIXTURES/BLENDS CONTAINING, BEFORE USE, A TOTAL OF TEN PERCENT OR MORE (BY VOLUME) OF ONE OR MORE OF THE ABOVE NONHALOGENATED SOLVENTS OR THOSE SOLVENTS LISTED IN F001, F002, OR F004; AND STILL BOTTOMS FROM THE RECOVERY OF THESE SPENT SOLVENTS AND SPENT SOLVENT MIXTURES.

**Hazardous Waste Handler Details**

**Sequence No:** 12  
**Receive Date:** 20110620  
**Handler Name:** US STEEL FAIRFIELD WORKS  
**Federal Waste Generator Code:** 1  
**Generator Code Description:** Large Quantity Generator  
**Source Type:** Notification

**Waste Code Details**

**Hazardous Waste Code:  
Waste Code Description:**

D001  
IGNITABLE WASTE

**Hazardous Waste Code:  
Waste Code Description:**

D002  
CORROSIVE WASTE

**Hazardous Waste Code:  
Waste Code Description:**

D004  
ARSENIC

**Hazardous Waste Code:  
Waste Code Description:**

D006  
CADMIUM

**Hazardous Waste Code:  
Waste Code Description:**

D007  
CHROMIUM

**Hazardous Waste Code:  
Waste Code Description:**

D008  
LEAD

**Hazardous Waste Code:  
Waste Code Description:**

D010  
SELENIUM

**Hazardous Waste Code:  
Waste Code Description:**

F002  
THE FOLLOWING SPENT HALOGENATED SOLVENTS: TETRACHLOROETHYLENE, METHYLENE CHLORIDE, TRICHLOROETHYLENE, 1,1,1-TRICHLOROETHANE, CHLOROENZENE, 1,1,2-TRICHLORO-1,2,2-TRIFLUOROETHANE, ORTHO-DICHLOROBENZENE, TRICHLOROFUOROMETHANE, AND 1,1,2, TRICHLOROETHANE; ALL SPENT SOLVENT MIXTURES/BLENDS CONTAINING, BEFORE USE, A TOTAL OF TEN PERCENT OR MORE (BY VOLUME) OF ONE OR MORE OF THE ABOVE HALOGENATED SOLVENTS OR THOSE SOLVENTS LISTED IN F001, F004, AND F005; AND STILL BOTTOMS FROM THE RECOVERY OF THESE SPENT SOLVENTS AND SPENT SOLVENT MIXTURES.

**Hazardous Waste Code:**

F003

<b>Map Key</b>	<b>Number of Records</b>	<b>Direction</b>	<b>Distance (mi/ft)</b>	<b>Elev/Diff (ft)</b>	<b>Site</b>	<b>DB</b>
<b>Waste Code Description:</b>		THE FOLLOWING SPENT NONHALOGENATED SOLVENTS: XYLENE, ACETONE, ETHYL ACETATE, ETHYL BENZENE, ETHYL ETHER, METHYL ISOBUTYL KETONE, N-BUTYL ALCOHOL, CYCLOHEXANONE, AND METHANOL; ALL SPENT SOLVENT MIXTURES/BLENDS CONTAINING, BEFORE USE, ONLY THE ABOVE SPENT NONHALOGENATED SOLVENTS; AND ALL SPENT SOLVENT MIXTURES/BLENDS CONTAINING, BEFORE USE, ONE OR MORE OF THE ABOVE NONHALOGENATED SOLVENTS, AND A TOTAL OF TEN PERCENT OR MORE (BY VOLUME) OF ONE OR MORE OF THOSE SOLVENTS LISTED IN F001, F002, F004, AND F005; AND STILL BOTTOMS FROM THE RECOVERY OF THESE SPENT SOLVENTS AND SPENT SOLVENT MIXTURES.				
<b>Hazardous Waste Code:</b>		F005				
<b>Waste Code Description:</b>		THE FOLLOWING SPENT NONHALOGENATED SOLVENTS: TOLUENE, METHYL ETHYL KETONE, CARBON DISULFIDE, ISOBUTANOL, PYRIDINE, BENZENE, 2-ETHOXYETHANOL, AND 2-NITROPROPANE; ALL SPENT SOLVENT MIXTURES/BLENDS CONTAINING, BEFORE USE, A TOTAL OF TEN PERCENT OR MORE (BY VOLUME) OF ONE OR MORE OF THE ABOVE NONHALOGENATED SOLVENTS OR THOSE SOLVENTS LISTED IN F001, F002, OR F004; AND STILL BOTTOMS FROM THE RECOVERY OF THESE SPENT SOLVENTS AND SPENT SOLVENT MIXTURES.				
<b>Hazardous Waste Code:</b>		K062				
<b>Waste Code Description:</b>		SPENT PICKLE LIQUOR FROM STEEL FINISHING OPERATIONS OF PLANTS THAT PRODUCE IRON OR STEEL.				
<b><u>Hazardous Waste Handler Details</u></b>						
<b>Sequence No:</b>		3				
<b>Receive Date:</b>		20120227				
<b>Handler Name:</b>		UNITED STATES STEEL CORPORATION				
<b>Federal Waste Generator Code:</b>		1				
<b>Generator Code Description:</b>		Large Quantity Generator				
<b>Source Type:</b>		Annual/Biennial Report update with Notification				
<b><u>Waste Code Details</u></b>						
<b>Hazardous Waste Code:</b>		D001				
<b>Waste Code Description:</b>		IGNITABLE WASTE				
<b>Hazardous Waste Code:</b>		D002				
<b>Waste Code Description:</b>		CORROSIVE WASTE				
<b>Hazardous Waste Code:</b>		D007				
<b>Waste Code Description:</b>		CHROMIUM				
<b>Hazardous Waste Code:</b>		D040				
<b>Waste Code Description:</b>		TRICHLOROETHYLENE				
<b>Hazardous Waste Code:</b>		F002				
<b>Waste Code Description:</b>		THE FOLLOWING SPENT HALOGENATED SOLVENTS: TETRACHLOROETHYLENE, METHYLENE CHLORIDE, TRICHLOROETHYLENE, 1,1,1-TRICHLOROETHANE, CHLOROBENZENE, 1,1,2-TRICHLORO-1,2,2-TRIFLUOROETHANE, ORTHO-DICHLOROBENZENE, TRICHLOROFLUOROMETHANE, AND 1,1,2, TRICHLOROETHANE; ALL SPENT SOLVENT MIXTURES/BLENDS CONTAINING, BEFORE USE, A TOTAL OF TEN PERCENT OR MORE (BY VOLUME) OF ONE OR MORE OF THE ABOVE HALOGENATED SOLVENTS OR THOSE SOLVENTS LISTED IN F001, F004, AND F005; AND STILL BOTTOMS FROM THE RECOVERY OF THESE SPENT SOLVENTS AND SPENT SOLVENT MIXTURES.				
<b>Hazardous Waste Code:</b>		F003				
<b>Waste Code Description:</b>		THE FOLLOWING SPENT NONHALOGENATED SOLVENTS: XYLENE, ACETONE, ETHYL ACETATE, ETHYL BENZENE, ETHYL ETHER, METHYL ISOBUTYL KETONE, N-BUTYL ALCOHOL, CYCLOHEXANONE, AND METHANOL; ALL SPENT SOLVENT MIXTURES/BLENDS CONTAINING, BEFORE USE, ONLY THE ABOVE SPENT NONHALOGENATED SOLVENTS; AND ALL SPENT SOLVENT MIXTURES/BLENDS CONTAINING, BEFORE USE, ONE OR MORE OF THE ABOVE NONHALOGENATED SOLVENTS, AND A TOTAL OF TEN PERCENT OR MORE (BY VOLUME) OF ONE OR MORE OF THOSE SOLVENTS LISTED IN F001, F002, F004, AND F005; AND STILL BOTTOMS FROM THE RECOVERY OF THESE SPENT SOLVENTS AND SPENT SOLVENT MIXTURES.				
<b>Hazardous Waste Code:</b>		F005				
<b>Waste Code Description:</b>		THE FOLLOWING SPENT NONHALOGENATED SOLVENTS: TOLUENE, METHYL ETHYL KETONE, CARBON DISULFIDE, ISOBUTANOL, PYRIDINE, BENZENE, 2-ETHOXYETHANOL, AND 2-NITROPROPANE; ALL SPENT SOLVENT MIXTURES/BLENDS CONTAINING, BEFORE USE, A TOTAL OF TEN PERCENT OR MORE (BY VOLUME) OF ONE OR MORE OF THE ABOVE NONHALOGENATED SOLVENTS OR THOSE SOLVENTS				

Map Key	Number of Records	Direction	Distance (mi/ft)	Elev/Diff (ft)	Site	DB
---------	-------------------	-----------	------------------	----------------	------	----

LISTED IN F001, F002, OR F004; AND STILL BOTTOMS FROM THE RECOVERY OF THESE SPENT SOLVENTS AND SPENT SOLVENT MIXTURES.

**Hazardous Waste Handler Details**

**Sequence No:** 13  
**Receive Date:** 20120618  
**Handler Name:** US STEEL FAIRFIELD WORKS  
**Federal Waste Generator Code:** 1  
**Generator Code Description:** Large Quantity Generator  
**Source Type:** Notification

**Waste Code Details**

<b>Hazardous Waste Code:</b>	D001
<b>Waste Code Description:</b>	IGNITABLE WASTE
<b>Hazardous Waste Code:</b>	D002
<b>Waste Code Description:</b>	CORROSIVE WASTE
<b>Hazardous Waste Code:</b>	D004
<b>Waste Code Description:</b>	ARSENIC
<b>Hazardous Waste Code:</b>	D006
<b>Waste Code Description:</b>	CADMIUM
<b>Hazardous Waste Code:</b>	D007
<b>Waste Code Description:</b>	CHROMIUM
<b>Hazardous Waste Code:</b>	D008
<b>Waste Code Description:</b>	LEAD
<b>Hazardous Waste Code:</b>	D010
<b>Waste Code Description:</b>	SELENIUM
<b>Hazardous Waste Code:</b>	F002
<b>Waste Code Description:</b>	THE FOLLOWING SPENT HALOGENATED SOLVENTS: TETRACHLOROETHYLENE, METHYLENE CHLORIDE, TRICHLOROETHYLENE, 1,1,1-TRICHLOROETHANE, CHLOROENZENE, 1,1,2-TRICHLORO-1,2,2-TRIFLUOROETHANE, ORTHO-DICHLOROENZENE, TRICHLOROFLUOROMETHANE, AND 1,1,2, TRICHLOROETHANE; ALL SPENT SOLVENT MIXTURES/BLENDS CONTAINING, BEFORE USE, A TOTAL OF TEN PERCENT OR MORE (BY VOLUME) OF ONE OR MORE OF THE ABOVE HALOGENATED SOLVENTS OR THOSE SOLVENTS LISTED IN F001, F004, AND F005; AND STILL BOTTOMS FROM THE RECOVERY OF THESE SPENT SOLVENTS AND SPENT SOLVENT MIXTURES.
<b>Hazardous Waste Code:</b>	F003
<b>Waste Code Description:</b>	THE FOLLOWING SPENT NONHALOGENATED SOLVENTS: XYLENE, ACETONE, ETHYL ACETATE, ETHYL BENZENE, ETHYL ETHER, METHYL ISOBUTYL KETONE, N-BUTYL ALCOHOL, CYCLOHEXANONE, AND METHANOL; ALL SPENT SOLVENT MIXTURES/BLENDS CONTAINING, BEFORE USE, ONLY THE ABOVE SPENT NONHALOGENATED SOLVENTS; AND ALL SPENT SOLVENT MIXTURES/BLENDS CONTAINING, BEFORE USE, ONE OR MORE OF THE ABOVE NONHALOGENATED SOLVENTS, AND A TOTAL OF TEN PERCENT OR MORE (BY VOLUME) OF ONE OR MORE OF THOSE SOLVENTS LISTED IN F001, F002, F004, AND F005; AND STILL BOTTOMS FROM THE RECOVERY OF THESE SPENT SOLVENTS AND SPENT SOLVENT MIXTURES.
<b>Hazardous Waste Code:</b>	F005
<b>Waste Code Description:</b>	THE FOLLOWING SPENT NONHALOGENATED SOLVENTS: TOLUENE, METHYL ETHYL KETONE, CARBON DISULFIDE, ISOBUTANOL, PYRIDINE, BENZENE, 2-ETHOXYETHANOL, AND 2-NITROPROPANE; ALL SPENT SOLVENT MIXTURES/BLENDS CONTAINING, BEFORE USE, A TOTAL OF TEN PERCENT OR MORE (BY VOLUME) OF ONE OR MORE OF THE ABOVE NONHALOGENATED SOLVENTS OR THOSE SOLVENTS LISTED IN F001, F002, OR F004; AND STILL BOTTOMS FROM THE RECOVERY OF THESE SPENT SOLVENTS AND SPENT SOLVENT MIXTURES.
<b>Hazardous Waste Code:</b>	K062
<b>Waste Code Description:</b>	SPENT PICKLE LIQUOR FROM STEEL FINISHING OPERATIONS OF PLANTS THAT PRODUCE IRON OR STEEL.

Map Key	Number of Records	Direction	Distance (mi/ft)	Elev/Diff (ft)	Site	DB
---------	-------------------	-----------	------------------	----------------	------	----

**Hazardous Waste Handler Details**

**Sequence No:** 14  
**Receive Date:** 20130617  
**Handler Name:** US STEEL FAIRFIELD WORKS  
**Federal Waste Generator Code:** 1  
**Generator Code Description:** Large Quantity Generator  
**Source Type:** Notification

**Waste Code Details**

**Hazardous Waste Code:** D001  
**Waste Code Description:** IGNITABLE WASTE

**Hazardous Waste Code:** D002  
**Waste Code Description:** CORROSIVE WASTE

**Hazardous Waste Code:** D004  
**Waste Code Description:** ARSENIC

**Hazardous Waste Code:** D006  
**Waste Code Description:** CADMIUM

**Hazardous Waste Code:** D007  
**Waste Code Description:** CHROMIUM

**Hazardous Waste Code:** D008  
**Waste Code Description:** LEAD

**Hazardous Waste Code:** D010  
**Waste Code Description:** SELENIUM

**Hazardous Waste Code:** F002  
**Waste Code Description:** THE FOLLOWING SPENT HALOGENATED SOLVENTS: TETRACHLOROETHYLENE, METHYLENE CHLORIDE, TRICHLOROETHYLENE, 1,1,1-TRICHLOROETHANE, CHLOROBENZENE, 1,1,2-TRICHLORO-1,2,2-TRIFLUOROETHANE, ORTHO-DICHLOROBENZENE, TRICHLOROFLUOROMETHANE, AND 1,1,2, TRICHLOROETHANE; ALL SPENT SOLVENT MIXTURES/BLENDS CONTAINING, BEFORE USE, A TOTAL OF TEN PERCENT OR MORE (BY VOLUME) OF ONE OR MORE OF THE ABOVE HALOGENATED SOLVENTS OR THOSE SOLVENTS LISTED IN F001, F004, AND F005; AND STILL BOTTOMS FROM THE RECOVERY OF THESE SPENT SOLVENTS AND SPENT SOLVENT MIXTURES.

**Hazardous Waste Code:** F003  
**Waste Code Description:** THE FOLLOWING SPENT NONHALOGENATED SOLVENTS: XYLENE, ACETONE, ETHYL ACETATE, ETHYL BENZENE, ETHYL ETHER, METHYL ISOBUTYL KETONE, N-BUTYL ALCOHOL, CYCLOHEXANONE, AND METHANOL; ALL SPENT SOLVENT MIXTURES/BLENDS CONTAINING, BEFORE USE, ONLY THE ABOVE SPENT NONHALOGENATED SOLVENTS; AND ALL SPENT SOLVENT MIXTURES/BLENDS CONTAINING, BEFORE USE, ONE OR MORE OF THE ABOVE NONHALOGENATED SOLVENTS, AND A TOTAL OF TEN PERCENT OR MORE (BY VOLUME) OF ONE OR MORE OF THOSE SOLVENTS LISTED IN F001, F002, F004, AND F005; AND STILL BOTTOMS FROM THE RECOVERY OF THESE SPENT SOLVENTS AND SPENT SOLVENT MIXTURES.

**Hazardous Waste Code:** F005  
**Waste Code Description:** THE FOLLOWING SPENT NONHALOGENATED SOLVENTS: TOLUENE, METHYL ETHYL KETONE, CARBON DISULFIDE, ISOBUTANOL, PYRIDINE, BENZENE, 2-ETHOXYETHANOL, AND 2-NITROPROPANE; ALL SPENT SOLVENT MIXTURES/BLENDS CONTAINING, BEFORE USE, A TOTAL OF TEN PERCENT OR MORE (BY VOLUME) OF ONE OR MORE OF THE ABOVE NONHALOGENATED SOLVENTS OR THOSE SOLVENTS LISTED IN F001, F002, OR F004; AND STILL BOTTOMS FROM THE RECOVERY OF THESE SPENT SOLVENTS AND SPENT SOLVENT MIXTURES.

**Hazardous Waste Code:** K062  
**Waste Code Description:** SPENT PICKLE LIQUOR FROM STEEL FINISHING OPERATIONS OF PLANTS THAT PRODUCE IRON OR STEEL.

**Hazardous Waste Handler Details**

**Sequence No:** 4  
**Receive Date:** 20140303



<b>Map Key</b>	<b>Number of Records</b>	<b>Direction</b>	<b>Distance (mi/ft)</b>	<b>Elev/Diff (ft)</b>	<b>Site</b>	<b>DB</b>
<b>Handler Name:</b>					US STEEL CORPORATION	
<b>Federal Waste Generator Code:</b>	1					
<b>Generator Code Description:</b>					Large Quantity Generator	
<b>Source Type:</b>					Annual/Biennial Report update with Notification	
<b><u>Waste Code Details</u></b>						
<b>Hazardous Waste Code:</b>			D001			
<b>Waste Code Description:</b>					IGNITABLE WASTE	
<b>Hazardous Waste Code:</b>			D002			
<b>Waste Code Description:</b>					CORROSIVE WASTE	
<b>Hazardous Waste Code:</b>			D004			
<b>Waste Code Description:</b>					ARSENIC	
<b>Hazardous Waste Code:</b>			D006			
<b>Waste Code Description:</b>					CADMIUM	
<b>Hazardous Waste Code:</b>			D007			
<b>Waste Code Description:</b>					CHROMIUM	
<b>Hazardous Waste Code:</b>			D008			
<b>Waste Code Description:</b>					LEAD	
<b>Hazardous Waste Code:</b>			D010			
<b>Waste Code Description:</b>					SELENIUM	
<b>Hazardous Waste Code:</b>			D035			
<b>Waste Code Description:</b>					METHYL ETHYL KETONE	
<b>Hazardous Waste Code:</b>			F002			
<b>Waste Code Description:</b>					THE FOLLOWING SPENT HALOGENATED SOLVENTS: TETRACHLOROETHYLENE, METHYLENE CHLORIDE, TRICHLOROETHYLENE, 1,1,1-TRICHLOROETHANE, CHLOROBENZENE, 1,1,2-TRICHLORO-1,2,2-TRIFLUOROETHANE, ORTHO-DICHLOROBENZENE, TRICHLOROFUOROMETHANE, AND 1,1,2, TRICHLOROETHANE; ALL SPENT SOLVENT MIXTURES/BLENDS CONTAINING, BEFORE USE, A TOTAL OF TEN PERCENT OR MORE (BY VOLUME) OF ONE OR MORE OF THE ABOVE HALOGENATED SOLVENTS OR THOSE SOLVENTS LISTED IN F001, F004, AND F005; AND STILL BOTTOMS FROM THE RECOVERY OF THESE SPENT SOLVENTS AND SPENT SOLVENT MIXTURES.	
<b>Hazardous Waste Code:</b>			F003			
<b>Waste Code Description:</b>					THE FOLLOWING SPENT NONHALOGENATED SOLVENTS: XYLENE, ACETONE, ETHYL ACETATE, ETHYL BENZENE, ETHYL ETHER, METHYL ISOBUTYL KETONE, N-BUTYL ALCOHOL, CYCLOHEXANONE, AND METHANOL; ALL SPENT SOLVENT MIXTURES/BLENDS CONTAINING, BEFORE USE, ONLY THE ABOVE SPENT NONHALOGENATED SOLVENTS; AND ALL SPENT SOLVENT MIXTURES/BLENDS CONTAINING, BEFORE USE, ONE OR MORE OF THE ABOVE NONHALOGENATED SOLVENTS, AND A TOTAL OF TEN PERCENT OR MORE (BY VOLUME) OF ONE OR MORE OF THOSE SOLVENTS LISTED IN F001, F002, F004, AND F005; AND STILL BOTTOMS FROM THE RECOVERY OF THESE SPENT SOLVENTS AND SPENT SOLVENT MIXTURES.	
<b>Hazardous Waste Code:</b>			F005			
<b>Waste Code Description:</b>					THE FOLLOWING SPENT NONHALOGENATED SOLVENTS: TOLUENE, METHYL ETHYL KETONE, CARBON DISULFIDE, ISOBUTANOL, PYRIDINE, BENZENE, 2-ETHOXYETHANOL, AND 2-NITROPROPANE; ALL SPENT SOLVENT MIXTURES/BLENDS CONTAINING, BEFORE USE, A TOTAL OF TEN PERCENT OR MORE (BY VOLUME) OF ONE OR MORE OF THE ABOVE NONHALOGENATED SOLVENTS OR THOSE SOLVENTS LISTED IN F001, F002, OR F004; AND STILL BOTTOMS FROM THE RECOVERY OF THESE SPENT SOLVENTS AND SPENT SOLVENT MIXTURES.	
<b>Hazardous Waste Code:</b>			K062			
<b>Waste Code Description:</b>					SPENT PICKLE LIQUOR FROM STEEL FINISHING OPERATIONS OF PLANTS THAT PRODUCE IRON OR STEEL.	
<b><u>Hazardous Waste Handler Details</u></b>						
<b>Sequence No:</b>	15					
<b>Receive Date:</b>	20140613					
<b>Handler Name:</b>	US STEEL FAIRFIELD WORKS					

<b>Map Key</b>	<b>Number of Records</b>	<b>Direction</b>	<b>Distance (mi/ft)</b>	<b>Elev/Diff (ft)</b>	<b>Site</b>	<b>DB</b>
<hr/>						
<b>Federal Waste Generator Code:</b>	1					
<b>Generator Code Description:</b>	Large Quantity Generator					
<b>Source Type:</b>	Notification					
<b><u>Waste Code Details</u></b>						
<b>Hazardous Waste Code:</b>	D001					
<b>Waste Code Description:</b>	IGNITABLE WASTE					
<b>Hazardous Waste Code:</b>	D002					
<b>Waste Code Description:</b>	CORROSIVE WASTE					
<b>Hazardous Waste Code:</b>	D004					
<b>Waste Code Description:</b>	ARSENIC					
<b>Hazardous Waste Code:</b>	D006					
<b>Waste Code Description:</b>	CADMIUM					
<b>Hazardous Waste Code:</b>	D007					
<b>Waste Code Description:</b>	CHROMIUM					
<b>Hazardous Waste Code:</b>	D008					
<b>Waste Code Description:</b>	LEAD					
<b>Hazardous Waste Code:</b>	D010					
<b>Waste Code Description:</b>	SELENIUM					
<b>Hazardous Waste Code:</b>	F002					
<b>Waste Code Description:</b>	THE FOLLOWING SPENT HALOGENATED SOLVENTS: TETRACHLOROETHYLENE, METHYLENE CHLORIDE, TRICHLOROETHYLENE, 1,1,1-TRICHLOROETHANE, CHLOROBENZENE, 1,1,2-TRICHLORO-1,2,2-TRIFLUOROETHANE, ORTHO-DICHLOROBENZENE, TRICHLOROFLUOROMETHANE, AND 1,1,2, TRICHLOROETHANE; ALL SPENT SOLVENT MIXTURES/BLENDS CONTAINING, BEFORE USE, A TOTAL OF TEN PERCENT OR MORE (BY VOLUME) OF ONE OR MORE OF THE ABOVE HALOGENATED SOLVENTS OR THOSE SOLVENTS LISTED IN F001, F004, AND F005; AND STILL BOTTOMS FROM THE RECOVERY OF THESE SPENT SOLVENTS AND SPENT SOLVENT MIXTURES.					
<b>Hazardous Waste Code:</b>	F003					
<b>Waste Code Description:</b>	THE FOLLOWING SPENT NONHALOGENATED SOLVENTS: XYLENE, ACETONE, ETHYL ACETATE, ETHYL BENZENE, ETHYL ETHER, METHYL ISOBUTYL KETONE, N-BUTYL ALCOHOL, CYCLOHEXANONE, AND METHANOL; ALL SPENT SOLVENT MIXTURES/BLENDS CONTAINING, BEFORE USE, ONLY THE ABOVE SPENT NONHALOGENATED SOLVENTS; AND ALL SPENT SOLVENT MIXTURES/BLENDS CONTAINING, BEFORE USE, ONE OR MORE OF THE ABOVE NONHALOGENATED SOLVENTS, AND A TOTAL OF TEN PERCENT OR MORE (BY VOLUME) OF ONE OR MORE OF THOSE SOLVENTS LISTED IN F001, F002, F004, AND F005; AND STILL BOTTOMS FROM THE RECOVERY OF THESE SPENT SOLVENTS AND SPENT SOLVENT MIXTURES.					
<b>Hazardous Waste Code:</b>	F005					
<b>Waste Code Description:</b>	THE FOLLOWING SPENT NONHALOGENATED SOLVENTS: TOLUENE, METHYL ETHYL KETONE, CARBON DISULFIDE, ISOBUTANOL, PYRIDINE, BENZENE, 2-ETHOXYETHANOL, AND 2-NITROPROPANE; ALL SPENT SOLVENT MIXTURES/BLENDS CONTAINING, BEFORE USE, A TOTAL OF TEN PERCENT OR MORE (BY VOLUME) OF ONE OR MORE OF THE ABOVE NONHALOGENATED SOLVENTS OR THOSE SOLVENTS LISTED IN F001, F002, OR F004; AND STILL BOTTOMS FROM THE RECOVERY OF THESE SPENT SOLVENTS AND SPENT SOLVENT MIXTURES.					
<b>Hazardous Waste Code:</b>	K062					
<b>Waste Code Description:</b>	SPENT PICKLE LIQUOR FROM STEEL FINISHING OPERATIONS OF PLANTS THAT PRODUCE IRON OR STEEL.					
<b><u>Hazardous Waste Handler Details</u></b>						
<b>Sequence No:</b>	16					
<b>Receive Date:</b>	20150616					
<b>Handler Name:</b>	US STEEL FAIRFIELD WORKS					
<b>Federal Waste Generator Code:</b>	1					
<b>Generator Code Description:</b>	Large Quantity Generator					
<b>Source Type:</b>	Notification					

Map Key	Number of Records	Direction	Distance (mi/ft)	Elev/Diff (ft)	Site	DB
---------	-------------------	-----------	------------------	----------------	------	----

**Waste Code Details**

<b>Hazardous Waste Code:</b>	D001
<b>Waste Code Description:</b>	IGNITABLE WASTE
<b>Hazardous Waste Code:</b>	D002
<b>Waste Code Description:</b>	CORROSIVE WASTE
<b>Hazardous Waste Code:</b>	D004
<b>Waste Code Description:</b>	ARSENIC
<b>Hazardous Waste Code:</b>	D006
<b>Waste Code Description:</b>	CADMIUM
<b>Hazardous Waste Code:</b>	D007
<b>Waste Code Description:</b>	CHROMIUM
<b>Hazardous Waste Code:</b>	D008
<b>Waste Code Description:</b>	LEAD
<b>Hazardous Waste Code:</b>	D010
<b>Waste Code Description:</b>	SELENIUM
<b>Hazardous Waste Code:</b>	D035
<b>Waste Code Description:</b>	METHYL ETHYL KETONE
<b>Hazardous Waste Code:</b>	F002
<b>Waste Code Description:</b>	THE FOLLOWING SPENT HALOGENATED SOLVENTS: TETRACHLOROETHYLENE, METHYLENE CHLORIDE, TRICHLOROETHYLENE, 1,1,1-TRICHLOROETHANE, CHLOROBENZENE, 1,1,2-TRICHLORO-1,2,2-TRIFLUOROETHANE, ORTHO-DICHLOROBENZENE, TRICHLOROFLUOROMETHANE, AND 1,1,2, TRICHLOROETHANE; ALL SPENT SOLVENT MIXTURES/BLENDS CONTAINING, BEFORE USE, A TOTAL OF TEN PERCENT OR MORE (BY VOLUME) OF ONE OR MORE OF THE ABOVE HALOGENATED SOLVENTS OR THOSE SOLVENTS LISTED IN F001, F004, AND F005; AND STILL BOTTOMS FROM THE RECOVERY OF THESE SPENT SOLVENTS AND SPENT SOLVENT MIXTURES.
<b>Hazardous Waste Code:</b>	F003
<b>Waste Code Description:</b>	THE FOLLOWING SPENT NONHALOGENATED SOLVENTS: XYLENE, ACETONE, ETHYL ACETATE, ETHYL BENZENE, ETHYL ETHER, METHYL ISOBUTYL KETONE, N-BUTYL ALCOHOL, CYCLOHEXANONE, AND METHANOL; ALL SPENT SOLVENT MIXTURES/BLENDS CONTAINING, BEFORE USE, ONLY THE ABOVE SPENT NONHALOGENATED SOLVENTS; AND ALL SPENT SOLVENT MIXTURES/BLENDS CONTAINING, BEFORE USE, ONE OR MORE OF THE ABOVE NONHALOGENATED SOLVENTS, AND A TOTAL OF TEN PERCENT OR MORE (BY VOLUME) OF ONE OR MORE OF THOSE SOLVENTS LISTED IN F001, F002, F004, AND F005; AND STILL BOTTOMS FROM THE RECOVERY OF THESE SPENT SOLVENTS AND SPENT SOLVENT MIXTURES.
<b>Hazardous Waste Code:</b>	F005
<b>Waste Code Description:</b>	THE FOLLOWING SPENT NONHALOGENATED SOLVENTS: TOLUENE, METHYL ETHYL KETONE, CARBON DISULFIDE, ISOBUTANOL, PYRIDINE, BENZENE, 2-ETHOXYETHANOL, AND 2-NITROPROPANE; ALL SPENT SOLVENT MIXTURES/BLENDS CONTAINING, BEFORE USE, A TOTAL OF TEN PERCENT OR MORE (BY VOLUME) OF ONE OR MORE OF THE ABOVE NONHALOGENATED SOLVENTS OR THOSE SOLVENTS LISTED IN F001, F002, OR F004; AND STILL BOTTOMS FROM THE RECOVERY OF THESE SPENT SOLVENTS AND SPENT SOLVENT MIXTURES.
<b>Hazardous Waste Code:</b>	K062
<b>Waste Code Description:</b>	SPENT PICKLE LIQUOR FROM STEEL FINISHING OPERATIONS OF PLANTS THAT PRODUCE IRON OR STEEL.

**Hazardous Waste Handler Details**

<b>Sequence No:</b>	5
<b>Receive Date:</b>	20160222
<b>Handler Name:</b>	U.S. STEEL CORPORATION
<b>Federal Waste Generator Code:</b>	1
<b>Generator Code Description:</b>	Large Quantity Generator
<b>Source Type:</b>	Annual/Biennial Report update with Notification

<b>Map Key</b>	<b>Number of Records</b>	<b>Direction</b>	<b>Distance (mi/ft)</b>	<b>Elev/Diff (ft)</b>	<b>Site</b>	<b>DB</b>	
<b><u>Waste Code Details</u></b>							
<b>Hazardous Waste Code:</b>			D001				
<b>Waste Code Description:</b>			IGNITABLE WASTE				
<b>Hazardous Waste Code:</b>			D002				
<b>Waste Code Description:</b>			CORROSIVE WASTE				
<b>Hazardous Waste Code:</b>			D004				
<b>Waste Code Description:</b>			ARSENIC				
<b>Hazardous Waste Code:</b>			D006				
<b>Waste Code Description:</b>			CADMIUM				
<b>Hazardous Waste Code:</b>			D007				
<b>Waste Code Description:</b>			CHROMIUM				
<b>Hazardous Waste Code:</b>			D008				
<b>Waste Code Description:</b>			LEAD				
<b>Hazardous Waste Code:</b>			D009				
<b>Waste Code Description:</b>			MERCURY				
<b>Hazardous Waste Code:</b>			D010				
<b>Waste Code Description:</b>			SELENIUM				
<b>Hazardous Waste Code:</b>			D018				
<b>Waste Code Description:</b>			BENZENE				
<b>Hazardous Waste Code:</b>			D035				
<b>Waste Code Description:</b>			METHYL ETHYL KETONE				
<b>Hazardous Waste Code:</b>			F002				
<b>Waste Code Description:</b>			THE FOLLOWING SPENT HALOGENATED SOLVENTS: TETRACHLOROETHYLENE, METHYLENE CHLORIDE, TRICHLOROETHYLENE, 1,1,1-TRICHLOROETHANE, CHLOROBENZENE, 1,1,2-TRICHLORO-1,2,2-TRIFLUOROETHANE, ORTHO-DICHLOROBENZENE, TRICHLOROFLUOROMETHANE, AND 1,1,2, TRICHLOROETHANE; ALL SPENT SOLVENT MIXTURES/BLENDS CONTAINING, BEFORE USE, A TOTAL OF TEN PERCENT OR MORE (BY VOLUME) OF ONE OR MORE OF THE ABOVE HALOGENATED SOLVENTS OR THOSE SOLVENTS LISTED IN F001, F004, AND F005; AND STILL BOTTOMS FROM THE RECOVERY OF THESE SPENT SOLVENTS AND SPENT SOLVENT MIXTURES.				
<b>Hazardous Waste Code:</b>			F003				
<b>Waste Code Description:</b>			THE FOLLOWING SPENT NONHALOGENATED SOLVENTS: XYLENE, ACETONE, ETHYL ACETATE, ETHYL BENZENE, ETHYL ETHER, METHYL ISOBUTYL KETONE, N-BUTYL ALCOHOL, CYCLOHEXANONE, AND METHANOL; ALL SPENT SOLVENT MIXTURES/BLENDS CONTAINING, BEFORE USE, ONLY THE ABOVE SPENT NONHALOGENATED SOLVENTS; AND ALL SPENT SOLVENT MIXTURES/BLENDS CONTAINING, BEFORE USE, ONE OR MORE OF THE ABOVE NONHALOGENATED SOLVENTS, AND A TOTAL OF TEN PERCENT OR MORE (BY VOLUME) OF ONE OR MORE OF THOSE SOLVENTS LISTED IN F001, F002, F004, AND F005; AND STILL BOTTOMS FROM THE RECOVERY OF THESE SPENT SOLVENTS AND SPENT SOLVENT MIXTURES.				
<b>Hazardous Waste Code:</b>			F005				
<b>Waste Code Description:</b>			THE FOLLOWING SPENT NONHALOGENATED SOLVENTS: TOLUENE, METHYL ETHYL KETONE, CARBON DISULFIDE, ISOBUTANOL, PYRIDINE, BENZENE, 2-ETHOXYETHANOL, AND 2-NITROPROPANE; ALL SPENT SOLVENT MIXTURES/BLENDS CONTAINING, BEFORE USE, A TOTAL OF TEN PERCENT OR MORE (BY VOLUME) OF ONE OR MORE OF THE ABOVE NONHALOGENATED SOLVENTS OR THOSE SOLVENTS LISTED IN F001, F002, OR F004; AND STILL BOTTOMS FROM THE RECOVERY OF THESE SPENT SOLVENTS AND SPENT SOLVENT MIXTURES.				
<b>Hazardous Waste Code:</b>			K062				
<b>Waste Code Description:</b>			SPENT PICKLE LIQUOR FROM STEEL FINISHING OPERATIONS OF PLANTS THAT PRODUCE IRON OR STEEL.				

**Hazardous Waste Handler Details**

**Sequence No:** 17  
**Receive Date:** 20160726  
**Handler Name:** U.S. STEEL FAIRFIELD WORKS

<b>Map Key</b>	<b>Number of Records</b>	<b>Direction</b>	<b>Distance (mi/ft)</b>	<b>Elev/Diff (ft)</b>	<b>Site</b>	<b>DB</b>
<b>Federal Waste Generator Code:</b>	1					
<b>Generator Code Description:</b>					Large Quantity Generator	
<b>Source Type:</b>					Notification	
<b><u>Waste Code Details</u></b>						
<b>Hazardous Waste Code:</b>					D001	
<b>Waste Code Description:</b>					IGNITABLE WASTE	
<b>Hazardous Waste Code:</b>					D002	
<b>Waste Code Description:</b>					CORROSIVE WASTE	
<b>Hazardous Waste Code:</b>					D004	
<b>Waste Code Description:</b>					ARSENIC	
<b>Hazardous Waste Code:</b>					D006	
<b>Waste Code Description:</b>					CADMIUM	
<b>Hazardous Waste Code:</b>					D007	
<b>Waste Code Description:</b>					CHROMIUM	
<b>Hazardous Waste Code:</b>					D008	
<b>Waste Code Description:</b>					LEAD	
<b>Hazardous Waste Code:</b>					D009	
<b>Waste Code Description:</b>					MERCURY	
<b>Hazardous Waste Code:</b>					D010	
<b>Waste Code Description:</b>					SELENIUM	
<b>Hazardous Waste Code:</b>					D018	
<b>Waste Code Description:</b>					BENZENE	
<b>Hazardous Waste Code:</b>					D035	
<b>Waste Code Description:</b>					METHYL ETHYL KETONE	
<b>Hazardous Waste Code:</b>					F002	
<b>Waste Code Description:</b>					THE FOLLOWING SPENT HALOGENATED SOLVENTS: TETRACHLOROETHYLENE, METHYLENE CHLORIDE, TRICHLOROETHYLENE, 1,1,1-TRICHLOROETHANE, CHLOROBENZENE, 1,1,2-TRICHLORO-1,2,2-TRIFLUOROETHANE, ORTHO-DICHLOROBENZENE, TRICHLOROFUOROMETHANE, AND 1,1,2, TRICHLOROETHANE; ALL SPENT SOLVENT MIXTURES/BLENDS CONTAINING, BEFORE USE, A TOTAL OF TEN PERCENT OR MORE (BY VOLUME) OF ONE OR MORE OF THE ABOVE HALOGENATED SOLVENTS OR THOSE SOLVENTS LISTED IN F001, F004, AND F005; AND STILL BOTTOMS FROM THE RECOVERY OF THESE SPENT SOLVENTS AND SPENT SOLVENT MIXTURES.	
<b>Hazardous Waste Code:</b>					F003	
<b>Waste Code Description:</b>					THE FOLLOWING SPENT NONHALOGENATED SOLVENTS: XYLENE, ACETONE, ETHYL ACETATE, ETHYL BENZENE, ETHYL ETHER, METHYL ISOBUTYL KETONE, N-BUTYL ALCOHOL, CYCLOHEXANONE, AND METHANOL; ALL SPENT SOLVENT MIXTURES/BLENDS CONTAINING, BEFORE USE, ONLY THE ABOVE SPENT NONHALOGENATED SOLVENTS; AND ALL SPENT SOLVENT MIXTURES/BLENDS CONTAINING, BEFORE USE, ONE OR MORE OF THE ABOVE NONHALOGENATED SOLVENTS, AND A TOTAL OF TEN PERCENT OR MORE (BY VOLUME) OF ONE OR MORE OF THOSE SOLVENTS LISTED IN F001, F002, F004, AND F005; AND STILL BOTTOMS FROM THE RECOVERY OF THESE SPENT SOLVENTS AND SPENT SOLVENT MIXTURES.	
<b>Hazardous Waste Code:</b>					F005	
<b>Waste Code Description:</b>					THE FOLLOWING SPENT NONHALOGENATED SOLVENTS: TOLUENE, METHYL ETHYL KETONE, CARBON DISULFIDE, ISOBUTANOL, PYRIDINE, BENZENE, 2-ETHOXYETHANOL, AND 2-NITROPROPANE; ALL SPENT SOLVENT MIXTURES/BLENDS CONTAINING, BEFORE USE, A TOTAL OF TEN PERCENT OR MORE (BY VOLUME) OF ONE OR MORE OF THE ABOVE NONHALOGENATED SOLVENTS OR THOSE SOLVENTS LISTED IN F001, F002, OR F004; AND STILL BOTTOMS FROM THE RECOVERY OF THESE SPENT SOLVENTS AND SPENT SOLVENT MIXTURES.	
<b>Hazardous Waste Code:</b>					K062	
<b>Waste Code Description:</b>					SPENT PICKLE LIQUOR FROM STEEL FINISHING OPERATIONS OF PLANTS THAT PRODUCE IRON OR STEEL.	

Map Key	Number of Records	Direction	Distance (mi/ft)	Elev/Diff (ft)	Site	DB
---------	-------------------	-----------	------------------	----------------	------	----

**Hazardous Waste Handler Details**

**Sequence No:** 18  
**Receive Date:** 20170620  
**Handler Name:** U.S. STEEL FAIRFIELD WORKS  
**Federal Waste Generator Code:** 1  
**Generator Code Description:** Large Quantity Generator  
**Source Type:** Notification

**Waste Code Details**

**Hazardous Waste Code:** D001  
**Waste Code Description:** IGNITABLE WASTE

**Hazardous Waste Code:** D002  
**Waste Code Description:** CORROSIVE WASTE

**Hazardous Waste Code:** D005  
**Waste Code Description:** BARIUM

**Hazardous Waste Code:** D007  
**Waste Code Description:** CHROMIUM

**Hazardous Waste Code:** D008  
**Waste Code Description:** LEAD

**Hazardous Waste Code:** D009  
**Waste Code Description:** MERCURY

**Hazardous Waste Code:** D010  
**Waste Code Description:** SELENIUM

**Hazardous Waste Code:** D035  
**Waste Code Description:** METHYL ETHYL KETONE

**Hazardous Waste Code:** F002  
**Waste Code Description:** THE FOLLOWING SPENT HALOGENATED SOLVENTS: TETRACHLOROETHYLENE, METHYLENE CHLORIDE, TRICHLOROETHYLENE, 1,1,1-TRICHLOROETHANE, CHLOROBENZENE, 1,1,2-TRICHLORO-1,2,2-TRIFLUOROETHANE, ORTHO-DICHLOROBENZENE, TRICHLOROFLUOROMETHANE, AND 1,1,2, TRICHLOROETHANE; ALL SPENT SOLVENT MIXTURES/BLENDS CONTAINING, BEFORE USE, A TOTAL OF TEN PERCENT OR MORE (BY VOLUME) OF ONE OR MORE OF THE ABOVE HALOGENATED SOLVENTS OR THOSE SOLVENTS LISTED IN F001, F004, AND F005; AND STILL BOTTOMS FROM THE RECOVERY OF THESE SPENT SOLVENTS AND SPENT SOLVENT MIXTURES.

**Hazardous Waste Code:** F003  
**Waste Code Description:** THE FOLLOWING SPENT NONHALOGENATED SOLVENTS: XYLENE, ACETONE, ETHYL ACETATE, ETHYL BENZENE, ETHYL ETHER, METHYL ISOBUTYL KETONE, N-BUTYL ALCOHOL, CYCLOHEXANONE, AND METHANOL; ALL SPENT SOLVENT MIXTURES/BLENDS CONTAINING, BEFORE USE, ONLY THE ABOVE SPENT NONHALOGENATED SOLVENTS; AND ALL SPENT SOLVENT MIXTURES/BLENDS CONTAINING, BEFORE USE, ONE OR MORE OF THE ABOVE NONHALOGENATED SOLVENTS, AND A TOTAL OF TEN PERCENT OR MORE (BY VOLUME) OF ONE OR MORE OF THOSE SOLVENTS LISTED IN F001, F002, F004, AND F005; AND STILL BOTTOMS FROM THE RECOVERY OF THESE SPENT SOLVENTS AND SPENT SOLVENT MIXTURES.

**Hazardous Waste Code:** F005  
**Waste Code Description:** THE FOLLOWING SPENT NONHALOGENATED SOLVENTS: TOLUENE, METHYL ETHYL KETONE, CARBON DISULFIDE, ISOBUTANOL, PYRIDINE, BENZENE, 2-ETHOXYETHANOL, AND 2-NITROPROPANE; ALL SPENT SOLVENT MIXTURES/BLENDS CONTAINING, BEFORE USE, A TOTAL OF TEN PERCENT OR MORE (BY VOLUME) OF ONE OR MORE OF THE ABOVE NONHALOGENATED SOLVENTS OR THOSE SOLVENTS LISTED IN F001, F002, OR F004; AND STILL BOTTOMS FROM THE RECOVERY OF THESE SPENT SOLVENTS AND SPENT SOLVENT MIXTURES.

**Hazardous Waste Handler Details**

**Sequence No:** 6  
**Receive Date:** 20180305  
**Handler Name:** U.S. STEEL FAIRFIELD WORKS

<b>Map Key</b>	<b>Number of Records</b>	<b>Direction</b>	<b>Distance (mi/ft)</b>	<b>Elev/Diff (ft)</b>	<b>Site</b>	<b>DB</b>
----------------	--------------------------	------------------	-------------------------	-----------------------	-------------	-----------

**Federal Waste Generator Code:** 1  
**Generator Code Description:** Large Quantity Generator  
**Source Type:** Annual/Biennial Report update with Notification

**Waste Code Details**

**Hazardous Waste Code:** D001  
**Waste Code Description:** IGNITABLE WASTE

**Hazardous Waste Code:** D002  
**Waste Code Description:** CORROSIVE WASTE

**Hazardous Waste Code:** D005  
**Waste Code Description:** BARIUM

**Hazardous Waste Code:** D007  
**Waste Code Description:** CHROMIUM

**Hazardous Waste Code:** D008  
**Waste Code Description:** LEAD

**Hazardous Waste Code:** D009  
**Waste Code Description:** MERCURY

**Hazardous Waste Code:** D010  
**Waste Code Description:** SELENIUM

**Hazardous Waste Code:** D035  
**Waste Code Description:** METHYL ETHYL KETONE

**Hazardous Waste Code:** F002  
**Waste Code Description:** THE FOLLOWING SPENT HALOGENATED SOLVENTS: TETRACHLOROETHYLENE, METHYLENE CHLORIDE, TRICHLOROETHYLENE, 1,1,1-TRICHLOROETHANE, CHLOROBENZENE, 1,1,2-TRICHLORO-1,2,2-TRIFLUOROETHANE, ORTHO-DICHLOROBENZENE, TRICHLOROFLUOROMETHANE, AND 1,1,2, TRICHLOROETHANE; ALL SPENT SOLVENT MIXTURES/BLENDS CONTAINING, BEFORE USE, A TOTAL OF TEN PERCENT OR MORE (BY VOLUME) OF ONE OR MORE OF THE ABOVE HALOGENATED SOLVENTS OR THOSE SOLVENTS LISTED IN F001, F004, AND F005; AND STILL BOTTOMS FROM THE RECOVERY OF THESE SPENT SOLVENTS AND SPENT SOLVENT MIXTURES.

**Hazardous Waste Code:** F003  
**Waste Code Description:** THE FOLLOWING SPENT NONHALOGENATED SOLVENTS: XYLENE, ACETONE, ETHYL ACETATE, ETHYL BENZENE, ETHYL ETHER, METHYL ISOBUTYL KETONE, N-BUTYL ALCOHOL, CYCLOHEXANONE, AND METHANOL; ALL SPENT SOLVENT MIXTURES/BLENDS CONTAINING, BEFORE USE, ONLY THE ABOVE SPENT NONHALOGENATED SOLVENTS; AND ALL SPENT SOLVENT MIXTURES/BLENDS CONTAINING, BEFORE USE, ONE OR MORE OF THE ABOVE NONHALOGENATED SOLVENTS, AND A TOTAL OF TEN PERCENT OR MORE (BY VOLUME) OF ONE OR MORE OF THOSE SOLVENTS LISTED IN F001, F002, F004, AND F005; AND STILL BOTTOMS FROM THE RECOVERY OF THESE SPENT SOLVENTS AND SPENT SOLVENT MIXTURES.

**Hazardous Waste Code:** F005  
**Waste Code Description:** THE FOLLOWING SPENT NONHALOGENATED SOLVENTS: TOLUENE, METHYL ETHYL KETONE, CARBON DISULFIDE, ISOBUTANOL, PYRIDINE, BENZENE, 2-ETHOXYETHANOL, AND 2-NITROPROPANE; ALL SPENT SOLVENT MIXTURES/BLENDS CONTAINING, BEFORE USE, A TOTAL OF TEN PERCENT OR MORE (BY VOLUME) OF ONE OR MORE OF THE ABOVE NONHALOGENATED SOLVENTS OR THOSE SOLVENTS LISTED IN F001, F002, OR F004; AND STILL BOTTOMS FROM THE RECOVERY OF THESE SPENT SOLVENTS AND SPENT SOLVENT MIXTURES.

**Hazardous Waste Handler Details**

**Sequence No:** 19  
**Receive Date:** 20180620  
**Handler Name:** U.S. STEEL FAIRFIELD WORKS  
**Federal Waste Generator Code:** 1  
**Generator Code Description:** Large Quantity Generator  
**Source Type:** Notification

<i>Map Key</i>	<i>Number of Records</i>	<i>Direction</i>	<i>Distance (mi/ft)</i>	<i>Elev/Diff (ft)</i>	<i>Site</i>	<i>DB</i>
<b><u>Waste Code Details</u></b>						
<b>Hazardous Waste Code:</b>		D001				
<b>Waste Code Description:</b>		IGNITABLE WASTE				
<b>Hazardous Waste Code:</b>		D002				
<b>Waste Code Description:</b>		CORROSIVE WASTE				
<b>Hazardous Waste Code:</b>		D007				
<b>Waste Code Description:</b>		CHROMIUM				
<b>Hazardous Waste Code:</b>		D008				
<b>Waste Code Description:</b>		LEAD				
<b>Hazardous Waste Code:</b>		D009				
<b>Waste Code Description:</b>		MERCURY				
<b>Hazardous Waste Code:</b>		D010				
<b>Waste Code Description:</b>		SELENIUM				
<b>Hazardous Waste Code:</b>		D035				
<b>Waste Code Description:</b>		METHYL ETHYL KETONE				
<b>Hazardous Waste Code:</b>		F002				
<b>Waste Code Description:</b>		THE FOLLOWING SPENT HALOGENATED SOLVENTS: TETRACHLOROETHYLENE, METHYLENE CHLORIDE, TRICHLOROETHYLENE, 1,1,1-TRICHLOROETHANE, CHLOROBENZENE, 1,1,2-TRICHLORO-1,2,2-TRIFLUOROETHANE, ORTHO-DICHLOROBENZENE, TRICHLOROFLUOROMETHANE, AND 1,1,2, TRICHLOROETHANE; ALL SPENT SOLVENT MIXTURES/BLENDS CONTAINING, BEFORE USE, A TOTAL OF TEN PERCENT OR MORE (BY VOLUME) OF ONE OR MORE OF THE ABOVE HALOGENATED SOLVENTS OR THOSE SOLVENTS LISTED IN F001, F004, AND F005; AND STILL BOTTOMS FROM THE RECOVERY OF THESE SPENT SOLVENTS AND SPENT SOLVENT MIXTURES.				
<b>Hazardous Waste Code:</b>		F003				
<b>Waste Code Description:</b>		THE FOLLOWING SPENT NONHALOGENATED SOLVENTS: XYLENE, ACETONE, ETHYL ACETATE, ETHYL BENZENE, ETHYL ETHER, METHYL ISOBUTYL KETONE, N-BUTYL ALCOHOL, CYCLOHEXANONE, AND METHANOL; ALL SPENT SOLVENT MIXTURES/BLENDS CONTAINING, BEFORE USE, ONLY THE ABOVE SPENT NONHALOGENATED SOLVENTS; AND ALL SPENT SOLVENT MIXTURES/BLENDS CONTAINING, BEFORE USE, ONE OR MORE OF THE ABOVE NONHALOGENATED SOLVENTS, AND A TOTAL OF TEN PERCENT OR MORE (BY VOLUME) OF ONE OR MORE OF THOSE SOLVENTS LISTED IN F001, F002, F004, AND F005; AND STILL BOTTOMS FROM THE RECOVERY OF THESE SPENT SOLVENTS AND SPENT SOLVENT MIXTURES.				
<b>Hazardous Waste Code:</b>		F005				
<b>Waste Code Description:</b>		THE FOLLOWING SPENT NONHALOGENATED SOLVENTS: TOLUENE, METHYL ETHYL KETONE, CARBON DISULFIDE, ISOBUTANOL, PYRIDINE, BENZENE, 2-ETHOXYETHANOL, AND 2-NITROPROPANE; ALL SPENT SOLVENT MIXTURES/BLENDS CONTAINING, BEFORE USE, A TOTAL OF TEN PERCENT OR MORE (BY VOLUME) OF ONE OR MORE OF THE ABOVE NONHALOGENATED SOLVENTS OR THOSE SOLVENTS LISTED IN F001, F002, OR F004; AND STILL BOTTOMS FROM THE RECOVERY OF THESE SPENT SOLVENTS AND SPENT SOLVENT MIXTURES.				

**Hazardous Waste Handler Details**

**Sequence No:** 20  
**Receive Date:** 20190617  
**Handler Name:** U.S. STEEL FAIRFIELD WORKS  
**Federal Waste Generator Code:** 1  
**Generator Code Description:** Large Quantity Generator  
**Source Type:** Notification

**Waste Code Details**

**Hazardous Waste Code:** D001  
**Waste Code Description:** IGNITABLE WASTE

**Hazardous Waste Code:** D002  
**Waste Code Description:** CORROSIVE WASTE



<b>Map Key</b>	<b>Number of Records</b>	<b>Direction</b>	<b>Distance (mi/ft)</b>	<b>Elev/Diff (ft)</b>	<b>Site</b>	<b>DB</b>
<b>Hazardous Waste Code:</b>			D007			
<b>Waste Code Description:</b>			CHROMIUM			
<b>Hazardous Waste Code:</b>			D008			
<b>Waste Code Description:</b>			LEAD			
<b>Hazardous Waste Code:</b>			D009			
<b>Waste Code Description:</b>			MERCURY			
<b>Hazardous Waste Code:</b>			D010			
<b>Waste Code Description:</b>			SELENIUM			
<b>Hazardous Waste Code:</b>			D035			
<b>Waste Code Description:</b>			METHYL ETHYL KETONE			
<b>Hazardous Waste Code:</b>			F002			
<b>Waste Code Description:</b>			THE FOLLOWING SPENT HALOGENATED SOLVENTS: TETRACHLOROETHYLENE, METHYLENE CHLORIDE, TRICHLOROETHYLENE, 1,1,1-TRICHLOROETHANE, CHLOROBENZENE, 1,1,2-TRICHLORO-1,2,2-TRIFLUOROETHANE, ORTHO-DICHLOROBENZENE, TRICHLOROFLUOROMETHANE, AND 1,1,2, TRICHLOROETHANE; ALL SPENT SOLVENT MIXTURES/BLENDS CONTAINING, BEFORE USE, A TOTAL OF TEN PERCENT OR MORE (BY VOLUME) OF ONE OR MORE OF THE ABOVE HALOGENATED SOLVENTS OR THOSE SOLVENTS LISTED IN F001, F004, AND F005; AND STILL BOTTOMS FROM THE RECOVERY OF THESE SPENT SOLVENTS AND SPENT SOLVENT MIXTURES.			
<b>Hazardous Waste Code:</b>			F003			
<b>Waste Code Description:</b>			THE FOLLOWING SPENT NONHALOGENATED SOLVENTS: XYLENE, ACETONE, ETHYL ACETATE, ETHYL BENZENE, ETHYL ETHER, METHYL ISOBUTYL KETONE, N-BUTYL ALCOHOL, CYCLOHEXANONE, AND METHANOL; ALL SPENT SOLVENT MIXTURES/BLENDS CONTAINING, BEFORE USE, ONLY THE ABOVE SPENT NONHALOGENATED SOLVENTS; AND ALL SPENT SOLVENT MIXTURES/BLENDS CONTAINING, BEFORE USE, ONE OR MORE OF THE ABOVE NONHALOGENATED SOLVENTS, AND A TOTAL OF TEN PERCENT OR MORE (BY VOLUME) OF ONE OR MORE OF THOSE SOLVENTS LISTED IN F001, F002, F004, AND F005; AND STILL BOTTOMS FROM THE RECOVERY OF THESE SPENT SOLVENTS AND SPENT SOLVENT MIXTURES.			
<b>Hazardous Waste Code:</b>			F005			
<b>Waste Code Description:</b>			THE FOLLOWING SPENT NONHALOGENATED SOLVENTS: TOLUENE, METHYL ETHYL KETONE, CARBON DISULFIDE, ISOBUTANOL, PYRIDINE, BENZENE, 2-ETHOXYETHANOL, AND 2-NITROPROPANE; ALL SPENT SOLVENT MIXTURES/BLENDS CONTAINING, BEFORE USE, A TOTAL OF TEN PERCENT OR MORE (BY VOLUME) OF ONE OR MORE OF THE ABOVE NONHALOGENATED SOLVENTS OR THOSE SOLVENTS LISTED IN F001, F002, OR F004; AND STILL BOTTOMS FROM THE RECOVERY OF THESE SPENT SOLVENTS AND SPENT SOLVENT MIXTURES.			

**Hazardous Waste Handler Details**

**Sequence No:** 7  
**Receive Date:** 20200304  
**Handler Name:** UNITED STATES STEEL CORPORATION  
**Federal Waste Generator Code:** 1  
**Generator Code Description:** Large Quantity Generator  
**Source Type:** Annual/Biennial Report update with Notification

**Waste Code Details**

**Hazardous Waste Code:** D001  
**Waste Code Description:** IGNITABLE WASTE

**Hazardous Waste Code:** D002  
**Waste Code Description:** CORROSIVE WASTE

**Hazardous Waste Code:** D007  
**Waste Code Description:** CHROMIUM

**Hazardous Waste Code:** D008  
**Waste Code Description:** LEAD

**Hazardous Waste Code:** D009  
**Waste Code Description:** MERCURY

<b>Map Key</b>	<b>Number of Records</b>	<b>Direction</b>	<b>Distance (mi/ft)</b>	<b>Elev/Diff (ft)</b>	<b>Site</b>	<b>DB</b>
<b>Hazardous Waste Code:</b>		D010				
<b>Waste Code Description:</b>		SELENIUM				
<b>Hazardous Waste Code:</b>		D018				
<b>Waste Code Description:</b>		BENZENE				
<b>Hazardous Waste Code:</b>		D035				
<b>Waste Code Description:</b>		METHYL ETHYL KETONE				
<b>Hazardous Waste Code:</b>		F002				
<b>Waste Code Description:</b>		THE FOLLOWING SPENT HALOGENATED SOLVENTS: TETRACHLOROETHYLENE, METHYLENE CHLORIDE, TRICHLOROETHYLENE, 1,1,1-TRICHLOROETHANE, CHLOROBENZENE, 1,1,2-TRICHLORO-1,2,2-TRIFLUOROETHANE, ORTHO-DICHLOROBENZENE, TRICHLOROFLUOROMETHANE, AND 1,1,2, TRICHLOROETHANE; ALL SPENT SOLVENT MIXTURES/BLENDS CONTAINING, BEFORE USE, A TOTAL OF TEN PERCENT OR MORE (BY VOLUME) OF ONE OR MORE OF THE ABOVE HALOGENATED SOLVENTS OR THOSE SOLVENTS LISTED IN F001, F004, AND F005; AND STILL BOTTOMS FROM THE RECOVERY OF THESE SPENT SOLVENTS AND SPENT SOLVENT MIXTURES.				
<b>Hazardous Waste Code:</b>		F003				
<b>Waste Code Description:</b>		THE FOLLOWING SPENT NONHALOGENATED SOLVENTS: XYLENE, ACETONE, ETHYL ACETATE, ETHYL BENZENE, ETHYL ETHER, METHYL ISOBUTYL KETONE, N-BUTYL ALCOHOL, CYCLOHEXANONE, AND METHANOL; ALL SPENT SOLVENT MIXTURES/BLENDS CONTAINING, BEFORE USE, ONLY THE ABOVE SPENT NONHALOGENATED SOLVENTS; AND ALL SPENT SOLVENT MIXTURES/BLENDS CONTAINING, BEFORE USE, ONE OR MORE OF THE ABOVE NONHALOGENATED SOLVENTS, AND A TOTAL OF TEN PERCENT OR MORE (BY VOLUME) OF ONE OR MORE OF THOSE SOLVENTS LISTED IN F001, F002, F004, AND F005; AND STILL BOTTOMS FROM THE RECOVERY OF THESE SPENT SOLVENTS AND SPENT SOLVENT MIXTURES.				
<b>Hazardous Waste Code:</b>		F005				
<b>Waste Code Description:</b>		THE FOLLOWING SPENT NONHALOGENATED SOLVENTS: TOLUENE, METHYL ETHYL KETONE, CARBON DISULFIDE, ISOBUTANOL, PYRIDINE, BENZENE, 2-ETHOXYETHANOL, AND 2-NITROPROPANE; ALL SPENT SOLVENT MIXTURES/BLENDS CONTAINING, BEFORE USE, A TOTAL OF TEN PERCENT OR MORE (BY VOLUME) OF ONE OR MORE OF THE ABOVE NONHALOGENATED SOLVENTS OR THOSE SOLVENTS LISTED IN F001, F002, OR F004; AND STILL BOTTOMS FROM THE RECOVERY OF THESE SPENT SOLVENTS AND SPENT SOLVENT MIXTURES.				

**Hazardous Waste Handler Details**

**Sequence No:** 21  
**Receive Date:** 20200629  
**Handler Name:** UNITED STATES STEEL CORPORATION  
**Federal Waste Generator Code:** 1  
**Generator Code Description:** Large Quantity Generator  
**Source Type:** Notification

**Waste Code Details**

**Hazardous Waste Code:** D001  
**Waste Code Description:** IGNITABLE WASTE

**Hazardous Waste Code:** D002  
**Waste Code Description:** CORROSIVE WASTE

**Hazardous Waste Code:** D007  
**Waste Code Description:** CHROMIUM

**Hazardous Waste Code:** D008  
**Waste Code Description:** LEAD

**Hazardous Waste Code:** D009  
**Waste Code Description:** MERCURY

**Hazardous Waste Code:** D010  
**Waste Code Description:** SELENIUM

**Hazardous Waste Code:** D018

Map Key	Number of Records	Direction	Distance (mi/ft)	Elev/Diff (ft)	Site	DB
<b>Waste Code Description:</b>		BENZENE				
<b>Hazardous Waste Code:</b>		D035				
<b>Waste Code Description:</b>		METHYL ETHYL KETONE				
<b>Hazardous Waste Code:</b>		F002				
<b>Waste Code Description:</b>		THE FOLLOWING SPENT HALOGENATED SOLVENTS: TETRACHLOROETHYLENE, METHYLENE CHLORIDE, TRICHLOROETHYLENE, 1,1,1-TRICHLOROETHANE, CHLOROBENZENE, 1,1,2-TRICHLORO-1,2,2-TRIFLUOROETHANE, ORTHO-DICHLOROBENZENE, TRICHLOROFLUOROMETHANE, AND 1,1,2, TRICHLOROETHANE; ALL SPENT SOLVENT MIXTURES/BLENDS CONTAINING, BEFORE USE, A TOTAL OF TEN PERCENT OR MORE (BY VOLUME) OF ONE OR MORE OF THE ABOVE HALOGENATED SOLVENTS OR THOSE SOLVENTS LISTED IN F001, F004, AND F005; AND STILL BOTTOMS FROM THE RECOVERY OF THESE SPENT SOLVENTS AND SPENT SOLVENT MIXTURES.				
<b>Hazardous Waste Code:</b>		F003				
<b>Waste Code Description:</b>		THE FOLLOWING SPENT NONHALOGENATED SOLVENTS: XYLENE, ACETONE, ETHYL ACETATE, ETHYL BENZENE, ETHYL ETHER, METHYL ISOBUTYL KETONE, N-BUTYL ALCOHOL, CYCLOHEXANONE, AND METHANOL; ALL SPENT SOLVENT MIXTURES/BLENDS CONTAINING, BEFORE USE, ONLY THE ABOVE SPENT NONHALOGENATED SOLVENTS; AND ALL SPENT SOLVENT MIXTURES/BLENDS CONTAINING, BEFORE USE, ONE OR MORE OF THE ABOVE NONHALOGENATED SOLVENTS, AND A TOTAL OF TEN PERCENT OR MORE (BY VOLUME) OF ONE OR MORE OF THOSE SOLVENTS LISTED IN F001, F002, F004, AND F005; AND STILL BOTTOMS FROM THE RECOVERY OF THESE SPENT SOLVENTS AND SPENT SOLVENT MIXTURES.				
<b>Hazardous Waste Code:</b>		F005				
<b>Waste Code Description:</b>		THE FOLLOWING SPENT NONHALOGENATED SOLVENTS: TOLUENE, METHYL ETHYL KETONE, CARBON DISULFIDE, ISOBUTANOL, PYRIDINE, BENZENE, 2-ETHOXYETHANOL, AND 2-NITROPROPANE; ALL SPENT SOLVENT MIXTURES/BLENDS CONTAINING, BEFORE USE, A TOTAL OF TEN PERCENT OR MORE (BY VOLUME) OF ONE OR MORE OF THE ABOVE NONHALOGENATED SOLVENTS OR THOSE SOLVENTS LISTED IN F001, F002, OR F004; AND STILL BOTTOMS FROM THE RECOVERY OF THESE SPENT SOLVENTS AND SPENT SOLVENT MIXTURES.				

**Owner/Operator Details**

<b>Owner/Operator Ind:</b>	Current Owner	<b>Street No:</b>	600
<b>Type:</b>	Private	<b>Street 1:</b>	GRANT ST
<b>Name:</b>	U.S. STEEL CORPORATION	<b>Street 2:</b>	
<b>Date Became Current:</b>	20020101	<b>City:</b>	PITTSBURGH
<b>Date Ended Current:</b>		<b>State:</b>	PA
<b>Phone:</b>	412-433-5903	<b>Country:</b>	
<b>Source Type:</b>	Notification	<b>Zip Code:</b>	15219
<b>Owner/Operator Ind:</b>	Current Owner	<b>Street No:</b>	600
<b>Type:</b>	Private	<b>Street 1:</b>	GRANT ST
<b>Name:</b>	UNITED STATES STEEL CORPORATION	<b>Street 2:</b>	
<b>Date Became Current:</b>	20020101	<b>City:</b>	PITTSBURGH
<b>Date Ended Current:</b>		<b>State:</b>	PA
<b>Phone:</b>	412-433-5903	<b>Country:</b>	US
<b>Source Type:</b>	Notification	<b>Zip Code:</b>	15219
<b>Owner/Operator Ind:</b>	Current Operator	<b>Street No:</b>	
<b>Type:</b>	Private	<b>Street 1:</b>	P O BOX 599
<b>Name:</b>	WP LEWIS	<b>Street 2:</b>	MAIL STATION A-1
<b>Date Became Current:</b>	20030613	<b>City:</b>	FAIRFIELD
<b>Date Ended Current:</b>		<b>State:</b>	AL
<b>Phone:</b>	205-783-4091	<b>Country:</b>	
<b>Source Type:</b>	Notification	<b>Zip Code:</b>	35064
<b>Owner/Operator Ind:</b>	Current Operator	<b>Street No:</b>	
<b>Type:</b>	Private	<b>Street 1:</b>	P O BOX 599 MAIL STATION A-1
<b>Name:</b>	R E CARY	<b>Street 2:</b>	
<b>Date Became Current:</b>	19800101	<b>City:</b>	FAIRFIELD
<b>Date Ended Current:</b>		<b>State:</b>	AL
<b>Phone:</b>	205-783-2091	<b>Country:</b>	US
<b>Source Type:</b>	Notification	<b>Zip Code:</b>	35064
<b>Owner/Operator Ind:</b>	Current Operator	<b>Street No:</b>	5700
<b>Type:</b>	Private	<b>Street 1:</b>	VALLEY ROAD

<b>Map Key</b>	<b>Number of Records</b>	<b>Direction</b>	<b>Distance (mi/ft)</b>	<b>Elev/Diff (ft)</b>	<b>Site</b>	<b>DB</b>
<b>Name:</b>	UNITED STATES STEEL CORPORATION				<b>Street 2:</b>	
<b>Date Became Current:</b>	20020101				<b>City:</b>	FAIRFILED
<b>Date Ended Current:</b>					<b>State:</b>	AL
<b>Phone:</b>					<b>Country:</b>	
<b>Source Type:</b>	Notification				<b>Zip Code:</b>	35064
<b>Owner/Operator Ind:</b>	Current Operator				<b>Street No:</b>	5700
<b>Type:</b>	Private				<b>Street 1:</b>	VALLEY ROAD
<b>Name:</b>	BRENT SANSING				<b>Street 2:</b>	
<b>Date Became Current:</b>					<b>City:</b>	FAIRFIELD
<b>Date Ended Current:</b>					<b>State:</b>	AL
<b>Phone:</b>	205-783-2611				<b>Country:</b>	US
<b>Source Type:</b>	Notification				<b>Zip Code:</b>	35064
<b>Owner/Operator Ind:</b>	Current Operator				<b>Street No:</b>	5700
<b>Type:</b>	Private				<b>Street 1:</b>	VALLEY ROAD
<b>Name:</b>	DAVID BROWN				<b>Street 2:</b>	
<b>Date Became Current:</b>					<b>City:</b>	FAIRFIELD
<b>Date Ended Current:</b>					<b>State:</b>	AL
<b>Phone:</b>	205-783-4735				<b>Country:</b>	US
<b>Source Type:</b>	Notification				<b>Zip Code:</b>	35064
<b>Owner/Operator Ind:</b>	Current Operator				<b>Street No:</b>	
<b>Type:</b>	Private				<b>Street 1:</b>	
<b>Name:</b>	UNITED STATES STEEL CORPORATION				<b>Street 2:</b>	
<b>Date Became Current:</b>	20020101				<b>City:</b>	
<b>Date Ended Current:</b>					<b>State:</b>	
<b>Phone:</b>					<b>Country:</b>	
<b>Source Type:</b>	Annual/Biennial Report update with Notification				<b>Zip Code:</b>	
<b>Owner/Operator Ind:</b>	Current Owner				<b>Street No:</b>	600
<b>Type:</b>	Private				<b>Street 1:</b>	GRANT ST
<b>Name:</b>	U.S. STEEL CORPORATION				<b>Street 2:</b>	
<b>Date Became Current:</b>	20020101				<b>City:</b>	PITTSBURGH
<b>Date Ended Current:</b>					<b>State:</b>	PA
<b>Phone:</b>	412-433-5903				<b>Country:</b>	US
<b>Source Type:</b>	Notification				<b>Zip Code:</b>	15219
<b>Owner/Operator Ind:</b>	Current Operator				<b>Street No:</b>	600
<b>Type:</b>	Private				<b>Street 1:</b>	GRANT ST
<b>Name:</b>	U.S. STEEL CORPORATION				<b>Street 2:</b>	
<b>Date Became Current:</b>	20020101				<b>City:</b>	PITTSBURGH
<b>Date Ended Current:</b>					<b>State:</b>	PA
<b>Phone:</b>	412-433-5903				<b>Country:</b>	US
<b>Source Type:</b>	Notification				<b>Zip Code:</b>	15219
<b>Owner/Operator Ind:</b>	Current Operator				<b>Street No:</b>	600
<b>Type:</b>	Private				<b>Street 1:</b>	GRANT ST
<b>Name:</b>	UNITED STATES STEEL CORPORATION				<b>Street 2:</b>	
<b>Date Became Current:</b>	20020101				<b>City:</b>	PITTSBURGH
<b>Date Ended Current:</b>					<b>State:</b>	PA
<b>Phone:</b>	412-433-5903				<b>Country:</b>	US
<b>Source Type:</b>	Notification				<b>Zip Code:</b>	15219
<b>Owner/Operator Ind:</b>	Current Operator				<b>Street No:</b>	
<b>Type:</b>	Private				<b>Street 1:</b>	
<b>Name:</b>	UNITED STATES STEEL CORPORATION				<b>Street 2:</b>	
<b>Date Became Current:</b>	20020101				<b>City:</b>	
<b>Date Ended Current:</b>					<b>State:</b>	
<b>Phone:</b>					<b>Country:</b>	US
<b>Source Type:</b>	Annual/Biennial Report				<b>Zip Code:</b>	
<b>Owner/Operator Ind:</b>	Current Owner				<b>Street No:</b>	600
<b>Type:</b>	Private				<b>Street 1:</b>	GRANT ST
<b>Name:</b>	U.S. STEEL CORPORATION				<b>Street 2:</b>	
<b>Date Became Current:</b>	20020101				<b>City:</b>	PITTSBURGH
<b>Date Ended Current:</b>					<b>State:</b>	PA
<b>Phone:</b>	412-433-5903				<b>Country:</b>	US
<b>Source Type:</b>	Annual/Biennial Report update with Notification				<b>Zip Code:</b>	15219

<i>Map Key</i>	<i>Number of Records</i>	<i>Direction</i>	<i>Distance (mi/ft)</i>	<i>Elev/Diff (ft)</i>	<i>Site</i>	<i>DB</i>
<b>Owner/Operator Ind:</b>	Current Operator				<b>Street No:</b> 600	
<b>Type:</b>	Private				<b>Street 1:</b> GRANT ST	
<b>Name:</b>	U.S. STEEL CORPORATION				<b>Street 2:</b>	
<b>Date Became Current:</b>	20020101				<b>City:</b> PITTSBURGH	
<b>Date Ended Current:</b>					<b>State:</b> PA	
<b>Phone:</b>	412-433-5903				<b>Country:</b> US	
<b>Source Type:</b>	Annual/Biennial Report update with Notification				<b>Zip Code:</b> 15219	
<b>Owner/Operator Ind:</b>	Current Owner				<b>Street No:</b> 600	
<b>Type:</b>	Private				<b>Street 1:</b> GRANT ST	
<b>Name:</b>	U.S. STEEL CORPORATION				<b>Street 2:</b>	
<b>Date Became Current:</b>	20020101				<b>City:</b> PITTSBURGH	
<b>Date Ended Current:</b>					<b>State:</b> PA	
<b>Phone:</b>	412-433-5903				<b>Country:</b> US	
<b>Source Type:</b>	Annual/Biennial Report update with Notification				<b>Zip Code:</b> 15219	
<b>Owner/Operator Ind:</b>	Current Owner				<b>Street No:</b>	
<b>Type:</b>	Private				<b>Street 1:</b> PO BOX 599	
<b>Name:</b>	US STEEL CORPORATION				<b>Street 2:</b>	
<b>Date Became Current:</b>	17760101				<b>City:</b> FAIRFIELD	
<b>Date Ended Current:</b>					<b>State:</b> AL	
<b>Phone:</b>	205-783-2976				<b>Country:</b>	
<b>Source Type:</b>	Notification				<b>Zip Code:</b> 35064	
<b>Owner/Operator Ind:</b>	Current Operator				<b>Street No:</b>	
<b>Type:</b>	Private				<b>Street 1:</b> P O BOX 599 MAIL STATION A-1	
<b>Name:</b>	MR STEIN				<b>Street 2:</b>	
<b>Date Became Current:</b>	19800101				<b>City:</b> FAIRFIELD	
<b>Date Ended Current:</b>					<b>State:</b> AL	
<b>Phone:</b>	205-783-2091				<b>Country:</b> US	
<b>Source Type:</b>	Notification				<b>Zip Code:</b> 35064	
<b>Owner/Operator Ind:</b>	Current Operator				<b>Street No:</b>	
<b>Type:</b>	Private				<b>Street 1:</b> P O BOX 599 MAIL STATION A-1	
<b>Name:</b>	LADISLAV HALAJ				<b>Street 2:</b>	
<b>Date Became Current:</b>	19800101				<b>City:</b> FAIRFIELD	
<b>Date Ended Current:</b>					<b>State:</b> AL	
<b>Phone:</b>	205-783-2828				<b>Country:</b> US	
<b>Source Type:</b>	Notification				<b>Zip Code:</b> 35064	
<b>Owner/Operator Ind:</b>	Current Owner				<b>Street No:</b> 600	
<b>Type:</b>	Private				<b>Street 1:</b> GRANT ST	
<b>Name:</b>	US STEEL CORPORATION				<b>Street 2:</b>	
<b>Date Became Current:</b>	20020101				<b>City:</b> PITTSBURGH	
<b>Date Ended Current:</b>					<b>State:</b> PA	
<b>Phone:</b>	412-433-5903				<b>Country:</b>	
<b>Source Type:</b>	Annual/Biennial Report update with Notification				<b>Zip Code:</b> 15219	
<b>Owner/Operator Ind:</b>	Current Operator				<b>Street No:</b>	
<b>Type:</b>	Private				<b>Street 1:</b>	
<b>Name:</b>	US STEEL CORPORATION				<b>Street 2:</b>	
<b>Date Became Current:</b>	20020101				<b>City:</b>	
<b>Date Ended Current:</b>					<b>State:</b>	
<b>Phone:</b>					<b>Country:</b>	
<b>Source Type:</b>	Annual/Biennial Report update with Notification				<b>Zip Code:</b>	
<b>Owner/Operator Ind:</b>	Current Owner				<b>Street No:</b> 600	
<b>Type:</b>	Private				<b>Street 1:</b> GRANT STREET	
<b>Name:</b>	US STEEL CORPORATION				<b>Street 2:</b>	
<b>Date Became Current:</b>	20030613				<b>City:</b> PITTSBURGH	
<b>Date Ended Current:</b>					<b>State:</b> PA	
<b>Phone:</b>	412-433-1121				<b>Country:</b>	
<b>Source Type:</b>	Notification				<b>Zip Code:</b> 15219-2800	
<b>Owner/Operator Ind:</b>	Current Operator				<b>Street No:</b>	
<b>Type:</b>	Private				<b>Street 1:</b> P O BOX 599	
<b>Name:</b>	MARK D WHALEN				<b>Street 2:</b> MAIL STATION A-1	
<b>Date Became Current:</b>	20040611				<b>City:</b> FAIRFIELD	

<b>Map Key</b>	<b>Number of Records</b>	<b>Direction</b>	<b>Distance (mi/ft)</b>	<b>Elev/Diff (ft)</b>	<b>Site</b>	<b>DB</b>
<b>Date Ended Current:</b>					<b>State:</b>	AL
<b>Phone:</b>	205-783-2091				<b>Country:</b>	US
<b>Source Type:</b>	Notification				<b>Zip Code:</b>	35064
<b>Owner/Operator Ind:</b>	Current Owner				<b>Street No:</b>	600
<b>Type:</b>	Private				<b>Street 1:</b>	GRANT STREET
<b>Name:</b>	UNITED STATES STEEL CORPORATION				<b>Street 2:</b>	
<b>Date Became Current:</b>	20020101				<b>City:</b>	PITTSBURGH
<b>Date Ended Current:</b>					<b>State:</b>	PA
<b>Phone:</b>	412-433-5903				<b>Country:</b>	US
<b>Source Type:</b>	Notification				<b>Zip Code:</b>	15219-2800
<b>Owner/Operator Ind:</b>	Current Operator				<b>Street No:</b>	
<b>Type:</b>	Private				<b>Street 1:</b>	600 GRANT ST
<b>Name:</b>	USX CORPORATION				<b>Street 2:</b>	
<b>Date Became Current:</b>					<b>City:</b>	PITTSBURGH
<b>Date Ended Current:</b>					<b>State:</b>	PA
<b>Phone:</b>	412-433-1121				<b>Country:</b>	
<b>Source Type:</b>	Part A				<b>Zip Code:</b>	15230
<b>Owner/Operator Ind:</b>	Current Owner				<b>Street No:</b>	600
<b>Type:</b>	Private				<b>Street 1:</b>	GRANT STREET
<b>Name:</b>	US STEEL CORPORATION				<b>Street 2:</b>	
<b>Date Became Current:</b>	19800101				<b>City:</b>	PITTSBURGH
<b>Date Ended Current:</b>					<b>State:</b>	PA
<b>Phone:</b>	412-433-1121				<b>Country:</b>	US
<b>Source Type:</b>	Notification				<b>Zip Code:</b>	15219-2800
<b>Owner/Operator Ind:</b>	Current Owner				<b>Street No:</b>	600
<b>Type:</b>	Private				<b>Street 1:</b>	GRANT STREET
<b>Name:</b>	UNITED STATES STEEL CORPORATION				<b>Street 2:</b>	
<b>Date Became Current:</b>	20020101				<b>City:</b>	PITTSBURGH
<b>Date Ended Current:</b>					<b>State:</b>	PA
<b>Phone:</b>	412-433-5903				<b>Country:</b>	US
<b>Source Type:</b>	Notification				<b>Zip Code:</b>	15219
<b>Owner/Operator Ind:</b>	Current Operator				<b>Street No:</b>	
<b>Type:</b>	Private				<b>Street 1:</b>	PO BOX 599 MAIL STATION A-1
<b>Name:</b>	LADISLAV HALAJ				<b>Street 2:</b>	
<b>Date Became Current:</b>	19800101				<b>City:</b>	FAIRFIELD
<b>Date Ended Current:</b>					<b>State:</b>	AL
<b>Phone:</b>	205-783-2828				<b>Country:</b>	US
<b>Source Type:</b>	Notification				<b>Zip Code:</b>	35064-0599
<b>Owner/Operator Ind:</b>	Current Owner				<b>Street No:</b>	
<b>Type:</b>	Private				<b>Street 1:</b>	
<b>Name:</b>	UNITED STATES STEEL CORPORATION				<b>Street 2:</b>	
<b>Date Became Current:</b>	20020101				<b>City:</b>	
<b>Date Ended Current:</b>					<b>State:</b>	
<b>Phone:</b>					<b>Country:</b>	US
<b>Source Type:</b>	Annual/Biennial Report				<b>Zip Code:</b>	
<b>Owner/Operator Ind:</b>	Current Owner				<b>Street No:</b>	600
<b>Type:</b>	Private				<b>Street 1:</b>	GRANT STREET
<b>Name:</b>	UNITED STATES STEEL CORPORATION				<b>Street 2:</b>	
<b>Date Became Current:</b>	20020101				<b>City:</b>	PITTSBURGH
<b>Date Ended Current:</b>					<b>State:</b>	PA
<b>Phone:</b>	412-433-5903				<b>Country:</b>	
<b>Source Type:</b>	Annual/Biennial Report update with Notification				<b>Zip Code:</b>	15219
<b>Owner/Operator Ind:</b>	Current Owner				<b>Street No:</b>	
<b>Type:</b>	Private				<b>Street 1:</b>	600 GRANT STREET
<b>Name:</b>	UNITED STATES STEEL CORPORATION				<b>Street 2:</b>	
<b>Date Became Current:</b>	20020101				<b>City:</b>	PITTSBURGH
<b>Date Ended Current:</b>					<b>State:</b>	PA
<b>Phone:</b>					<b>Country:</b>	US
<b>Source Type:</b>	Annual/Biennial Report update with Notification				<b>Zip Code:</b>	15219
<b>Owner/Operator Ind:</b>	Current Operator				<b>Street No:</b>	5700

<b>Map Key</b>	<b>Number of Records</b>	<b>Direction</b>	<b>Distance (mi/ft)</b>	<b>Elev/Diff (ft)</b>	<b>Site</b>	<b>DB</b>
<b>Type:</b>	Private				<b>Street 1:</b> VALLEY ROAD	
<b>Name:</b>	UNITED STATES STEEL CORPORATION				<b>Street 2:</b>	
<b>Date Became Current:</b>	20020101				<b>City:</b> FAIRFILED	
<b>Date Ended Current:</b>					<b>State:</b> AL	
<b>Phone:</b>					<b>Country:</b>	
<b>Source Type:</b>	Annual/Biennial Report update with Notification				<b>Zip Code:</b> 35064	
<b>Owner/Operator Ind:</b>	Current Operator				<b>Street No:</b> 5700	
<b>Type:</b>	Private				<b>Street 1:</b> VALLEY ROAD	
<b>Name:</b>	BRENT SANSING				<b>Street 2:</b>	
<b>Date Became Current:</b>					<b>City:</b> FAIRFIELD	
<b>Date Ended Current:</b>					<b>State:</b> AL	
<b>Phone:</b>	205-783-2611				<b>Country:</b> US	
<b>Source Type:</b>	Annual/Biennial Report update with Notification				<b>Zip Code:</b> 35064	
<b>Owner/Operator Ind:</b>	Current Owner				<b>Street No:</b> 600	
<b>Type:</b>	Private				<b>Street 1:</b> GRANT ST	
<b>Name:</b>	UNITED STATES STEEL CORPORATION				<b>Street 2:</b>	
<b>Date Became Current:</b>	20020101				<b>City:</b> PITTSBURGH	
<b>Date Ended Current:</b>					<b>State:</b> PA	
<b>Phone:</b>	412-433-5903				<b>Country:</b> US	
<b>Source Type:</b>	Annual/Biennial Report update with Notification				<b>Zip Code:</b> 15219	
<b>Owner/Operator Ind:</b>	Current Operator				<b>Street No:</b> 600	
<b>Type:</b>	Private				<b>Street 1:</b> GRANT ST	
<b>Name:</b>	UNITED STATES STEEL CORPORATION				<b>Street 2:</b>	
<b>Date Became Current:</b>	20020101				<b>City:</b> PITTSBURGH	
<b>Date Ended Current:</b>					<b>State:</b> PA	
<b>Phone:</b>	412-433-5903				<b>Country:</b> US	
<b>Source Type:</b>	Annual/Biennial Report update with Notification				<b>Zip Code:</b> 15219	
<b>Owner/Operator Ind:</b>	Current Operator				<b>Street No:</b> 5700	
<b>Type:</b>	Private				<b>Street 1:</b> VALLEY ROAD	
<b>Name:</b>	DAVID BROWN				<b>Street 2:</b>	
<b>Date Became Current:</b>					<b>City:</b> FAIRFIELD	
<b>Date Ended Current:</b>					<b>State:</b> AL	
<b>Phone:</b>	205-783-4735				<b>Country:</b> US	
<b>Source Type:</b>	Annual/Biennial Report update with Notification				<b>Zip Code:</b> 35064	
<b>Owner/Operator Ind:</b>	Current Operator				<b>Street No:</b>	
<b>Type:</b>	Private				<b>Street 1:</b> P.O. BOX 599 STA A-1	
<b>Name:</b>	LADISLAV HALAJ				<b>Street 2:</b>	
<b>Date Became Current:</b>	20020101				<b>City:</b> FAIRFIELD	
<b>Date Ended Current:</b>					<b>State:</b> AL	
<b>Phone:</b>	205-783-2828				<b>Country:</b> US	
<b>Source Type:</b>	Notification				<b>Zip Code:</b> 35064-0599	
<b>Owner/Operator Ind:</b>	Current Operator				<b>Street No:</b>	
<b>Type:</b>	Private				<b>Street 1:</b> P.O. BOX 599	
<b>Name:</b>	LADISLAV HALAJ				<b>Street 2:</b>	
<b>Date Became Current:</b>	20020101				<b>City:</b> FAIRFIELD	
<b>Date Ended Current:</b>					<b>State:</b> AL	
<b>Phone:</b>	205-783-2828				<b>Country:</b> US	
<b>Source Type:</b>	Notification				<b>Zip Code:</b> 35064-0599	
<b>Owner/Operator Ind:</b>	Current Operator				<b>Street No:</b>	
<b>Type:</b>	Private				<b>Street 1:</b>	
<b>Name:</b>	UNITED STATES STEEL CORPORATION				<b>Street 2:</b>	
<b>Date Became Current:</b>	20020101				<b>City:</b>	
<b>Date Ended Current:</b>					<b>State:</b>	
<b>Phone:</b>					<b>Country:</b> US	
<b>Source Type:</b>	Annual/Biennial Report update with Notification				<b>Zip Code:</b>	
<b>Owner/Operator Ind:</b>	Current Owner				<b>Street No:</b>	
<b>Type:</b>	Private				<b>Street 1:</b> 600 GRANT STREET	
<b>Name:</b>	UNITED STATES STEEL CORPORATION				<b>Street 2:</b>	
<b>Date Became Current:</b>	20020101				<b>City:</b> PITTSBURGH	
<b>Date Ended Current:</b>					<b>State:</b> PA	
<b>Phone:</b>	412-433-5903				<b>Country:</b> US	

Map Key	Number of Records	Direction	Distance (mi/ft)	Elev/Diff (ft)	Site	DB
<b>Source Type:</b>	Annual/Biennial Report update with Notification				<b>Zip Code:</b> 15219	
<b>Owner/Operator Ind:</b>	Current Operator				<b>Street No:</b>	
<b>Type:</b>	Private				<b>Street 1:</b>	P.O. BOX 599
<b>Name:</b>	RANDY MARSH				<b>Street 2:</b>	MAIL STATION MS &U
<b>Date Became Current:</b>					<b>City:</b>	FAIRFIELD AL
<b>Date Ended Current:</b>					<b>State:</b>	AL
<b>Phone:</b>	205-783-2472				<b>Country:</b>	US
<b>Source Type:</b>	Annual/Biennial Report update with Notification				<b>Zip Code:</b>	35064-0599
<b>Owner/Operator Ind:</b>	Current Operator				<b>Street No:</b>	
<b>Type:</b>	Private				<b>Street 1:</b>	PO BOX 599 MAIL STATION A-1
<b>Name:</b>	LADISLAV HALAJ				<b>Street 2:</b>	
<b>Date Became Current:</b>	19800101				<b>City:</b>	FAIRFIELD
<b>Date Ended Current:</b>					<b>State:</b>	AL
<b>Phone:</b>	205-789-2828				<b>Country:</b>	US
<b>Source Type:</b>	Notification				<b>Zip Code:</b>	35064-0599
<b>Owner/Operator Ind:</b>	Current Operator				<b>Street No:</b>	
<b>Type:</b>	Private				<b>Street 1:</b>	P.O. BOX 599
<b>Name:</b>	RANDY MARSH				<b>Street 2:</b>	MAIL STATION MS &U
<b>Date Became Current:</b>					<b>City:</b>	FAIRFIELD AL
<b>Date Ended Current:</b>					<b>State:</b>	AL
<b>Phone:</b>	205-783-2472				<b>Country:</b>	US
<b>Source Type:</b>	Notification				<b>Zip Code:</b>	35064-0599
<b>Owner/Operator Ind:</b>	Current Owner				<b>Street No:</b>	
<b>Type:</b>	Private				<b>Street 1:</b>	600 GRANT STREET
<b>Name:</b>	US STEEL CORP				<b>Street 2:</b>	
<b>Date Became Current:</b>	20020101				<b>City:</b>	PITTSBURGH
<b>Date Ended Current:</b>					<b>State:</b>	PA
<b>Phone:</b>					<b>Country:</b>	US
<b>Source Type:</b>	Annual/Biennial Report				<b>Zip Code:</b>	15219
<b>Owner/Operator Ind:</b>	Current Operator				<b>Street No:</b>	
<b>Type:</b>	Private				<b>Street 1:</b>	
<b>Name:</b>	US STEEL CORP				<b>Street 2:</b>	
<b>Date Became Current:</b>	20020101				<b>City:</b>	
<b>Date Ended Current:</b>					<b>State:</b>	
<b>Phone:</b>					<b>Country:</b>	US
<b>Source Type:</b>	Annual/Biennial Report				<b>Zip Code:</b>	

**Historical Handler Details**

**Receive Dt:** 20200304  
**Generator Code Description:** Large Quantity Generator  
**Handler Name:** UNITED STATES STEEL CORPORATION

**Receive Dt:** 20190617  
**Generator Code Description:** Large Quantity Generator  
**Handler Name:** U.S. STEEL FAIRFIELD WORKS

**Receive Dt:** 20180620  
**Generator Code Description:** Large Quantity Generator  
**Handler Name:** U.S. STEEL FAIRFIELD WORKS

**Receive Dt:** 20180305  
**Generator Code Description:** Large Quantity Generator  
**Handler Name:** U.S. STEEL FAIRFIELD WORKS

**Receive Dt:** 20170620  
**Generator Code Description:** Large Quantity Generator  
**Handler Name:** U.S. STEEL FAIRFIELD WORKS

**Receive Dt:** 20160726  
**Generator Code Description:** Large Quantity Generator  
**Handler Name:** U.S. STEEL FAIRFIELD WORKS



<b>Map Key</b>	<b>Number of Records</b>	<b>Direction</b>	<b>Distance (mi/ft)</b>	<b>Elev/Diff (ft)</b>	<b>Site</b>	<b>DB</b>
<b>Receive Dt:</b>			20160222			
<b>Generator Code Description:</b>			Large Quantity Generator			
<b>Handler Name:</b>			U.S. STEEL CORPORATION			
<b>Receive Dt:</b>			20150616			
<b>Generator Code Description:</b>			Large Quantity Generator			
<b>Handler Name:</b>			US STEEL FAIRFIELD WORKS			
<b>Receive Dt:</b>			20140613			
<b>Generator Code Description:</b>			Large Quantity Generator			
<b>Handler Name:</b>			US STEEL FAIRFIELD WORKS			
<b>Receive Dt:</b>			20140303			
<b>Generator Code Description:</b>			Large Quantity Generator			
<b>Handler Name:</b>			US STEEL CORPORATION			
<b>Receive Dt:</b>			20130617			
<b>Generator Code Description:</b>			Large Quantity Generator			
<b>Handler Name:</b>			US STEEL FAIRFIELD WORKS			
<b>Receive Dt:</b>			20120618			
<b>Generator Code Description:</b>			Large Quantity Generator			
<b>Handler Name:</b>			US STEEL FAIRFIELD WORKS			
<b>Receive Dt:</b>			20120227			
<b>Generator Code Description:</b>			Large Quantity Generator			
<b>Handler Name:</b>			UNITED STATES STEEL CORPORATION			
<b>Receive Dt:</b>			20110620			
<b>Generator Code Description:</b>			Large Quantity Generator			
<b>Handler Name:</b>			US STEEL FAIRFIELD WORKS			
<b>Receive Dt:</b>			20100616			
<b>Generator Code Description:</b>			Large Quantity Generator			
<b>Handler Name:</b>			US STEEL FAIRFIELD WORKS			
<b>Receive Dt:</b>			20100419			
<b>Generator Code Description:</b>			Large Quantity Generator			
<b>Handler Name:</b>			UNITED STATES STEEL CORPORATION			
<b>Receive Dt:</b>			20090610			
<b>Generator Code Description:</b>			Large Quantity Generator			
<b>Handler Name:</b>			US STEEL FAIRFIELD WORKS			
<b>Receive Dt:</b>			20080613			
<b>Generator Code Description:</b>			Large Quantity Generator			
<b>Handler Name:</b>			US STEEL FAIRFIELD WORKS			
<b>Receive Dt:</b>			20080228			
<b>Generator Code Description:</b>			Large Quantity Generator			
<b>Handler Name:</b>			UNITED STATES STEEL CORPORATION			
<b>Receive Dt:</b>			20070619			
<b>Generator Code Description:</b>			Large Quantity Generator			
<b>Handler Name:</b>			US STEEL FAIRFIELD WORKS			
<b>Receive Dt:</b>			20060614			
<b>Generator Code Description:</b>			Large Quantity Generator			
<b>Handler Name:</b>			US STEEL FAIRFIELD WORKS			
<b>Receive Dt:</b>			20060224			
<b>Generator Code Description:</b>			Large Quantity Generator			
<b>Handler Name:</b>			UNITED STATES STEEL CORPORATION			
<b>Receive Dt:</b>			20050616			
<b>Generator Code Description:</b>			Large Quantity Generator			
<b>Handler Name:</b>			US STEEL FAIRFIELD WORKS			
<b>Receive Dt:</b>			20040616			

<b>Map Key</b>	<b>Number of Records</b>	<b>Direction</b>	<b>Distance (mi/ft)</b>	<b>Elev/Diff (ft)</b>	<b>Site</b>	<b>DB</b>
<b>Generator Code Description:</b> <b>Handler Name:</b>					Large Quantity Generator US STEEL FAIRFIELD WORKS	
<b>Receive Dt:</b> <b>Generator Code Description:</b> <b>Handler Name:</b>				20040225 Large Quantity Generator UNITED STATES STEEL CORP FAIRFIELD WORKS		
<b>Receive Dt:</b> <b>Generator Code Description:</b> <b>Handler Name:</b>				20030617 Large Quantity Generator US STEEL FAIRFIELD WORKS		
<b>Receive Dt:</b> <b>Generator Code Description:</b> <b>Handler Name:</b>				20020617 Large Quantity Generator US STEEL FAIRFIELD WORKS		
<b>Receive Dt:</b> <b>Generator Code Description:</b> <b>Handler Name:</b>				20020225 Large Quantity Generator UNITED STATES STEEL CORP FAIRFIELD WORKS		
<b>Receive Dt:</b> <b>Generator Code Description:</b> <b>Handler Name:</b>				20010618 Large Quantity Generator US STEEL FAIRFIELD WORKS		
<b>Receive Dt:</b> <b>Generator Code Description:</b> <b>Handler Name:</b>				20010314 Large Quantity Generator US STEEL FAIRFIELD WORKS		
<b>Receive Dt:</b> <b>Generator Code Description:</b> <b>Handler Name:</b>				19981209 Large Quantity Generator US STEEL FAIRFIELD WORKS		
<b>Receive Dt:</b> <b>Generator Code Description:</b> <b>Handler Name:</b>				19980224 Large Quantity Generator US STEEL FAIRFIELD WORKS		
<b>Receive Dt:</b> <b>Generator Code Description:</b> <b>Handler Name:</b>				19960227 Large Quantity Generator U. S. STEEL-FAIRFIELD WORKS		
<b>Receive Dt:</b> <b>Generator Code Description:</b> <b>Handler Name:</b>				19940228 Large Quantity Generator U.S. STEEL, FAIRFIELD WORKS		
<b>Receive Dt:</b> <b>Generator Code Description:</b> <b>Handler Name:</b>				19920228 Large Quantity Generator U S STEEL, FAIRFIELD WORKS		
<b>Receive Dt:</b> <b>Generator Code Description:</b> <b>Handler Name:</b>				19920203 Large Quantity Generator US STEEL FAIRFIELD WORKS		
<b>Receive Dt:</b> <b>Generator Code Description:</b> <b>Handler Name:</b>				19900302 Large Quantity Generator U. S. STEEL- FAIRFIELD WORKS		
<b>Receive Dt:</b> <b>Generator Code Description:</b> <b>Handler Name:</b>				19880416 Not a Generator, Verified US STEEL FAIRFIELD WORKS		
<b>2</b>	15 of 57	<b>NNW</b>	<b>0.01 / 74.16</b>	<b>545.48 / -130</b>	<b>PRAXAIR INC 5700 VALLEY RD NEAR GATE 5@US STEEL FAIRFIELD AL 35064</b>	<b>RCRA VSQG</b>
<b>EPA Handler ID:</b> <b>Gen Status Universe:</b> <b>Contact Name:</b> <b>Contact Address:</b>					ALD983169509 VSG STEVE JACOBS P O BOX 110 , , FAIRFIELD , AL, 35064 , US	

<b>Map Key</b>	<b>Number of Records</b>	<b>Direction</b>	<b>Distance (mi/ft)</b>	<b>Elev/Diff (ft)</b>	<b>Site</b>	<b>DB</b>
<b>Contact Phone No and Ext:</b>		205-788-1671 12				
<b>Contact Email:</b>		STEVE_JACOBS@PRAXAIR.COM				
<b>Contact Country:</b>		US				
<b>County Name:</b>		JEFFERSON				
<b>EPA Region:</b>		04				
<b>Land Type:</b>		Private				
<b>Receive Date:</b>		20170221				
<b>Location Latitude:</b>		33.485696				
<b>Location Longitude:</b>		-86.917249				

**Violation/Evaluation Summary**

**Note:** VIOLATION or UNDETERMINED: There are VIOLATION or UNDETERMINED details or records associated with this facility (EPA ID) in the Compliance Monitoring and Enforcement table dated Jun, 2021.

**Violation Details**

**Found Violation:** Yes  
**Citation:**  
**Violation Short Description:** Generators - General  
**Violation Type:** 262.A  
**Violation Determined Date:** 19930513  
**Scheduled Compliance Date:** 19930724  
**Return to Compliance:** Observed  
**Actual Return to Compl:** 19930707  
**Violation Responsible Agency:** State

**Enforcement Details**

**Enforcement Type:** 120  
**Enforcement Type Description:** WRITTEN INFORMAL  
**Enforcement Action Date:** 19930616  
**Enf Disposition Status:**  
**Disposition Status Date:**  
**Enforcement Lead Agency:** State  
**Proposed Penalty Amount:**  
**Final Amount:**  
**Paid Amount:**

**Evaluation Details**

**Evaluation Start Date:** 19980429  
**Evaluation Type Description:** COMPLIANCE EVALUATION INSPECTION ON-SITE  
**Violation Short Description:**  
**Return to Compliance Date:**  
**Evaluation Agency:** State

**Evaluation Start Date:** 19930826  
**Evaluation Type Description:** NON-FINANCIAL RECORD REVIEW  
**Violation Short Description:**  
**Return to Compliance Date:**  
**Evaluation Agency:** State

**Evaluation Start Date:** 19930513  
**Evaluation Type Description:** COMPLIANCE EVALUATION INSPECTION ON-SITE  
**Violation Short Description:** Generators - General  
**Return to Compliance Date:** 19930707  
**Evaluation Agency:** State

**Handler Summary**

**Importer Activity:** No  
**Mixed Waste Generator:** No

<b>Map Key</b>	<b>Number of Records</b>	<b>Direction</b>	<b>Distance (mi/ft)</b>	<b>Elev/Diff (ft)</b>	<b>Site</b>	<b>DB</b>
<b>Transporter Activity:</b>		No				
<b>Transfer Facility:</b>		No				
<b>Onsite Burner Exemption:</b>		No				
<b>Furnace Exemption:</b>		No				
<b>Underground Injection Activity:</b>		No				
<b>Commercial TSD:</b>		No				
<b>Used Oil Transporter:</b>		No				
<b>Used Oil Transfer Facility:</b>		No				
<b>Used Oil Processor:</b>		No				
<b>Used Oil Refiner:</b>		No				
<b>Used Oil Burner:</b>		No				
<b>Used Oil Market Burner:</b>		No				
<b>Used Oil Spec Marketer:</b>		No				

**Hazardous Waste Handler Details**

**Sequence No:** 1  
**Receive Date:** 19900813  
**Handler Name:** AIR LIQUIDE AMERICA CORP FAIRFIELD AIR  
**Federal Waste Generator Code:** 2  
**Generator Code Description:** Small Quantity Generator  
**Source Type:** Notification

**Hazardous Waste Handler Details**

**Sequence No:** 1  
**Receive Date:** 19980429  
**Handler Name:** AIR LIQUIDE AMERICA CORP FAIRFIELD AIR  
**Federal Waste Generator Code:** 3  
**Generator Code Description:** Very Small Quantity Generator  
**Source Type:** Implementer

**Waste Code Details**

**Hazardous Waste Code:** D001  
**Waste Code Description:** IGNITABLE WASTE

**Hazardous Waste Handler Details**

**Sequence No:** 2  
**Receive Date:** 20010606  
**Handler Name:** AIR LIQUIDE AMERICA CORP FAIRFIELD AIR  
**Federal Waste Generator Code:** N  
**Generator Code Description:** Not a Generator, Verified  
**Source Type:** Notification

**Hazardous Waste Handler Details**

**Sequence No:** 3  
**Receive Date:** 20020628  
**Handler Name:** AIR LIQUIDE AMERICA CORP FAIRFIELD AIR  
**Federal Waste Generator Code:** N  
**Generator Code Description:** Not a Generator, Verified  
**Source Type:** Notification

**Hazardous Waste Handler Details**

**Sequence No:** 5  
**Receive Date:** 20050208  
**Handler Name:** AIR LIQUIDE INDUSTRIES US LP-FAIRFIELD  
**Federal Waste Generator Code:** 2  
**Generator Code Description:** Small Quantity Generator

Source Type: Notification

**Waste Code Details**

Hazardous Waste Code: D001  
Waste Code Description: IGNITABLE WASTE

Hazardous Waste Code: D002  
Waste Code Description: CORROSIVE WASTE

**Hazardous Waste Handler Details**

Sequence No: 6  
Receive Date: 20050623  
Handler Name: AIR LIQUIDE LARGE INDUSTRIES US LP  
Federal Waste Generator Code: 3  
Generator Code Description: Very Small Quantity Generator  
Source Type: Notification

**Waste Code Details**

Hazardous Waste Code: D001  
Waste Code Description: IGNITABLE WASTE

**Hazardous Waste Handler Details**

Sequence No: 7  
Receive Date: 20060609  
Handler Name: AIR LIQUIDE LARGE INDUSTRIES US LP  
Federal Waste Generator Code: 3  
Generator Code Description: Very Small Quantity Generator  
Source Type: Notification

**Waste Code Details**

Hazardous Waste Code: D001  
Waste Code Description: IGNITABLE WASTE

Hazardous Waste Code: D002  
Waste Code Description: CORROSIVE WASTE

**Hazardous Waste Handler Details**

Sequence No: 8  
Receive Date: 20081003  
Handler Name: PRAXAIR INC  
Federal Waste Generator Code: 3  
Generator Code Description: Very Small Quantity Generator  
Source Type: Notification

**Waste Code Details**

Hazardous Waste Code: D001  
Waste Code Description: IGNITABLE WASTE

Hazardous Waste Code: D002  
Waste Code Description: CORROSIVE WASTE

**Hazardous Waste Handler Details**

<b>Map Key</b>	<b>Number of Records</b>	<b>Direction</b>	<b>Distance (mi/ft)</b>	<b>Elev/Diff (ft)</b>	<b>Site</b>	<b>DB</b>
----------------	--------------------------	------------------	-------------------------	-----------------------	-------------	-----------

**Sequence No:** 9  
**Receive Date:** 20090623  
**Handler Name:** PRAXAIR INC  
**Federal Waste Generator Code:** 3  
**Generator Code Description:** Very Small Quantity Generator  
**Source Type:** Notification

**Hazardous Waste Handler Details**

**Sequence No:** 10  
**Receive Date:** 20100615  
**Handler Name:** PRAXAIR INC  
**Federal Waste Generator Code:** 3  
**Generator Code Description:** Very Small Quantity Generator  
**Source Type:** Notification

**Hazardous Waste Handler Details**

**Sequence No:** 11  
**Receive Date:** 20110606  
**Handler Name:** PRAXAIR INC  
**Federal Waste Generator Code:** 3  
**Generator Code Description:** Very Small Quantity Generator  
**Source Type:** Notification

**Waste Code Details**

**Hazardous Waste Code:** D001  
**Waste Code Description:** IGNITABLE WASTE

**Hazardous Waste Handler Details**

**Sequence No:** 12  
**Receive Date:** 20120326  
**Handler Name:** PRAXAIR INC  
**Federal Waste Generator Code:** 3  
**Generator Code Description:** Very Small Quantity Generator  
**Source Type:** Notification

**Waste Code Details**

**Hazardous Waste Code:** D001  
**Waste Code Description:** IGNITABLE WASTE

**Hazardous Waste Handler Details**

**Sequence No:** 13  
**Receive Date:** 20130610  
**Handler Name:** PRAXAIR INC  
**Federal Waste Generator Code:** 3  
**Generator Code Description:** Very Small Quantity Generator  
**Source Type:** Notification

**Waste Code Details**

**Hazardous Waste Code:** D001  
**Waste Code Description:** IGNITABLE WASTE

**Hazardous Waste Handler Details**

Map Key	Number of Records	Direction	Distance (mi/ft)	Elev/Diff (ft)	Site	DB
---------	-------------------	-----------	------------------	----------------	------	----

**Sequence No:** 14  
**Receive Date:** 20140508  
**Handler Name:** PRAXAIR INC  
**Federal Waste Generator Code:** 3  
**Generator Code Description:** Very Small Quantity Generator  
**Source Type:** Notification

**Waste Code Details**

**Hazardous Waste Code:** D001  
**Waste Code Description:** IGNITABLE WASTE

**Hazardous Waste Handler Details**

**Sequence No:** 15  
**Receive Date:** 20150608  
**Handler Name:** PRAXAIR INC  
**Federal Waste Generator Code:** 3  
**Generator Code Description:** Very Small Quantity Generator  
**Source Type:** Notification

**Waste Code Details**

**Hazardous Waste Code:** D001  
**Waste Code Description:** IGNITABLE WASTE

**Hazardous Waste Handler Details**

**Sequence No:** 16  
**Receive Date:** 20160620  
**Handler Name:** PRAXAIR INC  
**Federal Waste Generator Code:** 3  
**Generator Code Description:** Very Small Quantity Generator  
**Source Type:** Notification

**Waste Code Details**

**Hazardous Waste Code:** D001  
**Waste Code Description:** IGNITABLE WASTE

**Hazardous Waste Handler Details**

**Sequence No:** 17  
**Receive Date:** 20170221  
**Handler Name:** PRAXAIR INC  
**Federal Waste Generator Code:** 3  
**Generator Code Description:** Very Small Quantity Generator  
**Source Type:** Notification

**Waste Code Details**

**Hazardous Waste Code:** D001  
**Waste Code Description:** IGNITABLE WASTE

**Owner/Operator Details**

<b>Owner/Operator Ind:</b> Current Operator	<b>Street No:</b> VALLEY ROAD
<b>Type:</b> Private	<b>Street 1:</b> NEAR GATE #5 US STEEL
<b>Name:</b> AIR LIQUIDE LARGE INDUSTRIES US LP	<b>Street 2:</b>
<b>Date Became Current:</b> 20050101	<b>City:</b> FAIRFIELD

Map Key	Number of Records	Direction	Distance (mi/ft)	Elev/Diff (ft)	Site	DB
<b>Date Ended Current:</b>					<b>State:</b>	AL
<b>Phone:</b>	205-788-1671				<b>Country:</b>	US
<b>Source Type:</b>	Notification				<b>Zip Code:</b>	35064-0112
<b>Owner/Operator Ind:</b>	Current Operator				<b>Street No:</b>	600
<b>Type:</b>	Private				<b>Street 1:</b>	GRANT ST
<b>Name:</b>	US STEEL				<b>Street 2:</b>	
<b>Date Became Current:</b>	19800101				<b>City:</b>	PITTSBURG
<b>Date Ended Current:</b>					<b>State:</b>	PA
<b>Phone:</b>	412-433-5861				<b>Country:</b>	US
<b>Source Type:</b>	Notification				<b>Zip Code:</b>	15219
<b>Owner/Operator Ind:</b>	Current Owner				<b>Street No:</b>	2700
<b>Type:</b>	Private				<b>Street 1:</b>	POST OAK BLVD SUITE 1800
<b>Name:</b>	AIR LIQUID LARGE INDUSTRIES US LP				<b>Street 2:</b>	
<b>Date Became Current:</b>	20050101				<b>City:</b>	HOUSTON
<b>Date Ended Current:</b>					<b>State:</b>	TX
<b>Phone:</b>	713-624-8000				<b>Country:</b>	US
<b>Source Type:</b>	Notification				<b>Zip Code:</b>	77056
<b>Owner/Operator Ind:</b>	Current Owner				<b>Street No:</b>	
<b>Type:</b>	Private				<b>Street 1:</b>	P O BOX 3047
<b>Name:</b>	AIR LIQUIDE AMERICA CORP				<b>Street 2:</b>	
<b>Date Became Current:</b>	17760101				<b>City:</b>	HOUSTON
<b>Date Ended Current:</b>					<b>State:</b>	TX
<b>Phone:</b>	713-896-2100				<b>Country:</b>	
<b>Source Type:</b>	Notification				<b>Zip Code:</b>	77253
<b>Owner/Operator Ind:</b>	Current Operator				<b>Street No:</b>	
<b>Type:</b>	Private				<b>Street 1:</b>	VALLEY RD NEAR GATE 5
<b>Name:</b>	PRAXAIR INC				<b>Street 2:</b>	
<b>Date Became Current:</b>	19800101				<b>City:</b>	FAIRFIELD
<b>Date Ended Current:</b>					<b>State:</b>	AL
<b>Phone:</b>	205-788-1671				<b>Country:</b>	US
<b>Source Type:</b>	Notification				<b>Zip Code:</b>	35064
<b>Owner/Operator Ind:</b>	Current Operator				<b>Street No:</b>	39
<b>Type:</b>	Private				<b>Street 1:</b>	OLD RIDGEBURY ROAD
<b>Name:</b>	PRAXAIR INC				<b>Street 2:</b>	
<b>Date Became Current:</b>	19800101				<b>City:</b>	DANBURY
<b>Date Ended Current:</b>					<b>State:</b>	CT
<b>Phone:</b>	203-837-2000				<b>Country:</b>	US
<b>Source Type:</b>	Notification				<b>Zip Code:</b>	06810
<b>Owner/Operator Ind:</b>	Current Owner				<b>Street No:</b>	39
<b>Type:</b>	Private				<b>Street 1:</b>	OLD RIDGEBURY ROAD
<b>Name:</b>	PRAXAIR INC				<b>Street 2:</b>	
<b>Date Became Current:</b>	19800101				<b>City:</b>	DANBURY
<b>Date Ended Current:</b>					<b>State:</b>	CT
<b>Phone:</b>	203-837-2000				<b>Country:</b>	US
<b>Source Type:</b>	Notification				<b>Zip Code:</b>	06810

**Historical Handler Details**

**Receive Dt:** 20160620  
**Generator Code Description:** Very Small Quantity Generator  
**Handler Name:** PRAXAIR INC

**Receive Dt:** 20150608  
**Generator Code Description:** Very Small Quantity Generator  
**Handler Name:** PRAXAIR INC

**Receive Dt:** 20140508  
**Generator Code Description:** Very Small Quantity Generator  
**Handler Name:** PRAXAIR INC

**Receive Dt:** 20130610  
**Generator Code Description:** Very Small Quantity Generator



<b>Map Key</b>	<b>Number of Records</b>	<b>Direction</b>	<b>Distance (mi/ft)</b>	<b>Elev/Diff (ft)</b>	<b>Site</b>	<b>DB</b>
<b>Handler Name:</b>		PRAXAIR INC				
<b>Receive Dt:</b>		20120326				
<b>Generator Code Description:</b>		Very Small Quantity Generator				
<b>Handler Name:</b>		PRAXAIR INC				
<b>Receive Dt:</b>		20110606				
<b>Generator Code Description:</b>		Very Small Quantity Generator				
<b>Handler Name:</b>		PRAXAIR INC				
<b>Receive Dt:</b>		20100615				
<b>Generator Code Description:</b>		Very Small Quantity Generator				
<b>Handler Name:</b>		PRAXAIR INC				
<b>Receive Dt:</b>		20090623				
<b>Generator Code Description:</b>		Very Small Quantity Generator				
<b>Handler Name:</b>		PRAXAIR INC				
<b>Receive Dt:</b>		20081003				
<b>Generator Code Description:</b>		Very Small Quantity Generator				
<b>Handler Name:</b>		PRAXAIR INC				
<b>Receive Dt:</b>		20060609				
<b>Generator Code Description:</b>		Very Small Quantity Generator				
<b>Handler Name:</b>		AIR LIQUIDE LARGE INDUSTRIES US LP				
<b>Receive Dt:</b>		20050623				
<b>Generator Code Description:</b>		Very Small Quantity Generator				
<b>Handler Name:</b>		AIR LIQUIDE LARGE INDUSTRIES US LP				
<b>Receive Dt:</b>		20050208				
<b>Generator Code Description:</b>		Small Quantity Generator				
<b>Handler Name:</b>		AIR LIQUIDE INDUSTRIES US LP-FAIRFIELD				
<b>Receive Dt:</b>		20020628				
<b>Generator Code Description:</b>		Not a Generator, Verified				
<b>Handler Name:</b>		AIR LIQUIDE AMERICA CORP FAIRFIELD AIR				
<b>Receive Dt:</b>		20010606				
<b>Generator Code Description:</b>		Not a Generator, Verified				
<b>Handler Name:</b>		AIR LIQUIDE AMERICA CORP FAIRFIELD AIR				
<b>Receive Dt:</b>		19980429				
<b>Generator Code Description:</b>		Very Small Quantity Generator				
<b>Handler Name:</b>		AIR LIQUIDE AMERICA CORP FAIRFIELD AIR				
<b>Receive Dt:</b>		19900813				
<b>Generator Code Description:</b>		Small Quantity Generator				
<b>Handler Name:</b>		AIR LIQUIDE AMERICA CORP FAIRFIELD AIR				

<u>2</u>	16 of 57	<b>NNW</b>	<b>0.01 / 74.16</b>	<b>545.48 / -130</b>	<b>SOUTHERN COIL PROCESSING INC 5700 VALLEY ROAD FAIRFIELD AL 35064</b>	<b>RCRA SQG</b>
----------	----------	------------	---------------------	----------------------	---	-----------------

**EPA Handler ID:** ALR000016006  
**Gen Status Universe:** Small Quantity Generator  
**Contact Name:** DAVID ROSE  
**Contact Address:** P O BOX 3370 , , HUEYTOWN , AL, 35023-0370 , US  
**Contact Phone No and Ext:** 205-785-0067  
**Contact Email:** DAVIDROSE@SOUTHERNCOIL.COM  
**Contact Country:** US  
**County Name:** JEFFERSON  
**EPA Region:** 04  
**Land Type:** Private  
**Receive Date:** 20040617  
**Location Latitude:** 33.485696  
**Location Longitude:** -86.917249

**Violation/Evaluation Summary**

**Note:** NO VIOLATIONS: All of the compliance records associated with this facility (EPA ID) indicate NO VIOLATIONS; Compliance Monitoring and Enforcement table dated Jun, 2021.

**Evaluation Details**

**Evaluation Start Date:** 20120813  
**Evaluation Type Description:** COMPLIANCE EVALUATION INSPECTION ON-SITE  
**Violation Short Description:**  
**Return to Compliance Date:**  
**Evaluation Agency:** State

**Handler Summary**

**Importer Activity:** No  
**Mixed Waste Generator:** No  
**Transporter Activity:** No  
**Transfer Facility:** No  
**Onsite Burner Exemption:** No  
**Furnace Exemption:** No  
**Underground Injection Activity:** No  
**Commercial TSD:** No  
**Used Oil Transporter:** No  
**Used Oil Transfer Facility:** No  
**Used Oil Processor:** No  
**Used Oil Refiner:** No  
**Used Oil Burner:** No  
**Used Oil Market Burner:** No  
**Used Oil Spec Marketer:** No

**Hazardous Waste Handler Details**

**Sequence No:** 1  
**Receive Date:** 20010613  
**Handler Name:** SOUTHERN COIL PROCESSING INC  
**Federal Waste Generator Code:** 2  
**Generator Code Description:** Small Quantity Generator  
**Source Type:** Notification

**Waste Code Details**

**Hazardous Waste Code:** D039  
**Waste Code Description:** TETRACHLOROETHYLENE

**Hazardous Waste Handler Details**

**Sequence No:** 2  
**Receive Date:** 20040617  
**Handler Name:** SOUTHERN COIL PROCESSING INC  
**Federal Waste Generator Code:** 2  
**Generator Code Description:** Small Quantity Generator  
**Source Type:** Notification

**Waste Code Details**

**Hazardous Waste Code:** D039  
**Waste Code Description:** TETRACHLOROETHYLENE

Map Key	Number of Records	Direction	Distance (mi/ft)	Elev/Diff (ft)	Site	DB
---------	-------------------	-----------	------------------	----------------	------	----

**Owner/Operator Details**

<b>Owner/Operator Ind:</b>	Current Operator	<b>Street No:</b>	3399
<b>Type:</b>	Private	<b>Street 1:</b>	DAVEY ALLISON BLVD
<b>Name:</b>	DAVID ROSE	<b>Street 2:</b>	
<b>Date Became Current:</b>	19800101	<b>City:</b>	HUEYTOWN
<b>Date Ended Current:</b>		<b>State:</b>	AL
<b>Phone:</b>	205-744-1500	<b>Country:</b>	US
<b>Source Type:</b>	Notification	<b>Zip Code:</b>	35023

<b>Owner/Operator Ind:</b>	Current Owner	<b>Street No:</b>	
<b>Type:</b>	Private	<b>Street 1:</b>	MS: STE183-C
<b>Name:</b>	USX REALTY DEVELOPMENT	<b>Street 2:</b>	
<b>Date Became Current:</b>	17760101	<b>City:</b>	FAIRFIELD
<b>Date Ended Current:</b>		<b>State:</b>	AL
<b>Phone:</b>	205-783-4701	<b>Country:</b>	
<b>Source Type:</b>	Notification	<b>Zip Code:</b>	35064

<b>Owner/Operator Ind:</b>	Current Owner	<b>Street No:</b>	3399
<b>Type:</b>	Private	<b>Street 1:</b>	DAVEY ALLISON BLVD
<b>Name:</b>	SOUTHERN COIL PROCESSING INC	<b>Street 2:</b>	
<b>Date Became Current:</b>	19800101	<b>City:</b>	HUEYTOWN
<b>Date Ended Current:</b>		<b>State:</b>	AL
<b>Phone:</b>	205-744-1500	<b>Country:</b>	US
<b>Source Type:</b>	Notification	<b>Zip Code:</b>	35023

**Historical Handler Details**

<b>Receive Dt:</b>	20010613
<b>Generator Code Description:</b>	Small Quantity Generator
<b>Handler Name:</b>	SOUTHERN COIL PROCESSING INC

<u>2</u>	17 of 57	<b>NNW</b>	<b>0.01 / 74.16</b>	<b>545.48 / -130</b>	<b>BIRMINGHAM TERMINAL RAILWAY FAIRFIELD YARD 5700 VALLEY ROAD FAIRFIELD AL 35064</b>	<b>RCRA VSQG</b>
----------	----------	------------	---------------------	----------------------	---	------------------

<b>EPA Handler ID:</b>	ALR000030999
<b>Gen Status Universe:</b>	VSG
<b>Contact Name:</b>	HOWARD GREEN
<b>Contact Address:</b>	5700 , VALLEY ROAD , , FAIRFIELD , AL, 35064 , US
<b>Contact Phone No and Ext:</b>	205-781-5732
<b>Contact Email:</b>	
<b>Contact Country:</b>	US
<b>County Name:</b>	JEFFERSON
<b>EPA Region:</b>	04
<b>Land Type:</b>	Private
<b>Receive Date:</b>	20180529
<b>Location Latitude:</b>	33.485696
<b>Location Longitude:</b>	-86.917249

**Violation/Evaluation Summary**

**Note:** NO RECORDS: As of Jun 2021, there are no Compliance Monitoring and Enforcement (violation) records associated with this facility (EPA ID).

**Handler Summary**

<b>Importer Activity:</b>	No
<b>Mixed Waste Generator:</b>	No
<b>Transporter Activity:</b>	No
<b>Transfer Facility:</b>	No
<b>Onsite Burner Exemption:</b>	No
<b>Furnace Exemption:</b>	No

Map Key	Number of Records	Direction	Distance (mi/ft)	Elev/Diff (ft)	Site	DB
<b>Underground Injection Activity:</b>	No					
<b>Commercial TSD:</b>	No					
<b>Used Oil Transporter:</b>	No					
<b>Used Oil Transfer Facility:</b>	No					
<b>Used Oil Processor:</b>	No					
<b>Used Oil Refiner:</b>	No					
<b>Used Oil Burner:</b>	Yes					
<b>Used Oil Market Burner:</b>	No					
<b>Used Oil Spec Marketer:</b>	No					

**Hazardous Waste Handler Details**

**Sequence No:** 1  
**Receive Date:** 20031112  
**Handler Name:** BIRMINGHAM SOUTHERN RAILROAD DIESEL SHOP  
**Federal Waste Generator Code:** N  
**Generator Code Description:** Not a Generator, Verified  
**Source Type:** Notification

**Hazardous Waste Handler Details**

**Sequence No:** 2  
**Receive Date:** 20040617  
**Handler Name:** BIRMINGHAM SOUTHERN RAILROAD DIESEL SHOP  
**Federal Waste Generator Code:** 3  
**Generator Code Description:** Very Small Quantity Generator  
**Source Type:** Notification

**Hazardous Waste Handler Details**

**Sequence No:** 3  
**Receive Date:** 20050622  
**Handler Name:** BIRMINGHAM SOUTHERN RAILROAD DIESEL SHOP  
**Federal Waste Generator Code:** 3  
**Generator Code Description:** Very Small Quantity Generator  
**Source Type:** Notification

**Hazardous Waste Handler Details**

**Sequence No:** 4  
**Receive Date:** 20060609  
**Handler Name:** BIRMINGHAM SOUTHERN RAILROAD DIESEL SHOP  
**Federal Waste Generator Code:** 3  
**Generator Code Description:** Very Small Quantity Generator  
**Source Type:** Notification

**Waste Code Details**

**Hazardous Waste Code:** D001  
**Waste Code Description:** IGNITABLE WASTE

**Hazardous Waste Handler Details**

**Sequence No:** 5  
**Receive Date:** 20070530  
**Handler Name:** BIRMINGHAM SOUTHERN RAILROAD DIESEL SHOP  
**Federal Waste Generator Code:** 2  
**Generator Code Description:** Small Quantity Generator  
**Source Type:** Notification

**Waste Code Details**

<b>Map Key</b>	<b>Number of Records</b>	<b>Direction</b>	<b>Distance (mi/ft)</b>	<b>Elev/Diff (ft)</b>	<b>Site</b>	<b>DB</b>
----------------	--------------------------	------------------	-------------------------	-----------------------	-------------	-----------

**Hazardous Waste Code:** D008  
**Waste Code Description:** LEAD

**Hazardous Waste Handler Details**

**Sequence No:** 6  
**Receive Date:** 20080530  
**Handler Name:** BIRMINGHAM SOUTHERN RAILROAD DIESEL SHOP  
**Federal Waste Generator Code:** 3  
**Generator Code Description:** Very Small Quantity Generator  
**Source Type:** Notification

**Waste Code Details**

**Hazardous Waste Code:** D001  
**Waste Code Description:** IGNITABLE WASTE

**Hazardous Waste Handler Details**

**Sequence No:** 7  
**Receive Date:** 20090616  
**Handler Name:** BIRMINGHAM SOUTHERN RAILROAD DIESEL SHOP  
**Federal Waste Generator Code:** 3  
**Generator Code Description:** Very Small Quantity Generator  
**Source Type:** Notification

**Waste Code Details**

**Hazardous Waste Code:** D001  
**Waste Code Description:** IGNITABLE WASTE

**Hazardous Waste Handler Details**

**Sequence No:** 8  
**Receive Date:** 20101104  
**Handler Name:** BIRMINGHAM SOUTHERN RAILROAD DIESEL SHOP  
**Federal Waste Generator Code:** 3  
**Generator Code Description:** Very Small Quantity Generator  
**Source Type:** Notification

**Hazardous Waste Handler Details**

**Sequence No:** 9  
**Receive Date:** 20110620  
**Handler Name:** BIRMINGHAM SOUTHERN RAILROAD  
**Federal Waste Generator Code:** 3  
**Generator Code Description:** Very Small Quantity Generator  
**Source Type:** Notification

**Waste Code Details**

**Hazardous Waste Code:** D001  
**Waste Code Description:** IGNITABLE WASTE

**Hazardous Waste Handler Details**

**Sequence No:** 10  
**Receive Date:** 20120126  
**Handler Name:** BIRMINGHAM TERMINAL RAILWAY FAIRFIELD YARD

**Federal Waste Generator Code:** N  
**Generator Code Description:** Not a Generator, Verified  
**Source Type:** Notification

**Hazardous Waste Handler Details**

**Sequence No:** 11  
**Receive Date:** 20130626  
**Handler Name:** BIRMINGHAM TERMINAL RAILWAY FAIRFIELD YARD  
**Federal Waste Generator Code:** 3  
**Generator Code Description:** Very Small Quantity Generator  
**Source Type:** Notification

**Waste Code Details**

**Hazardous Waste Code:** D001  
**Waste Code Description:** IGNITABLE WASTE

**Hazardous Waste Handler Details**

**Sequence No:** 12  
**Receive Date:** 20150601  
**Handler Name:** BIRMINGHAM TERMINAL RAILWAY FAIRFIELD YARD  
**Federal Waste Generator Code:** 3  
**Generator Code Description:** Very Small Quantity Generator  
**Source Type:** Notification

**Waste Code Details**

**Hazardous Waste Code:** D001  
**Waste Code Description:** IGNITABLE WASTE

**Hazardous Waste Handler Details**

**Sequence No:** 13  
**Receive Date:** 20160330  
**Handler Name:** BIRMINGHAM TERMINAL RAILWAY FAIRFIELD YARD  
**Federal Waste Generator Code:** 3  
**Generator Code Description:** Very Small Quantity Generator  
**Source Type:** Notification

**Waste Code Details**

**Hazardous Waste Code:** D001  
**Waste Code Description:** IGNITABLE WASTE

**Hazardous Waste Handler Details**

**Sequence No:** 14  
**Receive Date:** 20170519  
**Handler Name:** BIRMINGHAM TERMINAL RAILWAY FAIRFIELD YARD  
**Federal Waste Generator Code:** 3  
**Generator Code Description:** Very Small Quantity Generator  
**Source Type:** Notification

**Waste Code Details**

**Hazardous Waste Code:** D001  
**Waste Code Description:** IGNITABLE WASTE

Map Key	Number of Records	Direction	Distance (mi/ft)	Elev/Diff (ft)	Site	DB
---------	-------------------	-----------	------------------	----------------	------	----

**Hazardous Waste Handler Details**

**Sequence No:** 15  
**Receive Date:** 20180529  
**Handler Name:** BIRMINGHAM TERMINAL RAILWAY FAIRFIELD YARD  
**Federal Waste Generator Code:** 3  
**Generator Code Description:** Very Small Quantity Generator  
**Source Type:** Notification

**Waste Code Details**

**Hazardous Waste Code:** D001  
**Waste Code Description:** IGNITABLE WASTE

**Owner/Operator Details**

<b>Owner/Operator Ind:</b>	Current Owner	<b>Street No:</b>	6200
<b>Type:</b>	Private	<b>Street 1:</b>	E J OLIVER BLVD
<b>Name:</b>	BIRMINGHAM SOUTHERN RAILROAD	<b>Street 2:</b>	
<b>Date Became Current:</b>	17760101	<b>City:</b>	FAIRFIELD
<b>Date Ended Current:</b>		<b>State:</b>	AL
<b>Phone:</b>	205-783-2821	<b>Country:</b>	US
<b>Source Type:</b>	Notification	<b>Zip Code:</b>	35064

<b>Owner/Operator Ind:</b>	Current Owner	<b>Street No:</b>	6200
<b>Type:</b>	Private	<b>Street 1:</b>	E J OLIVER BLVD
<b>Name:</b>	BIRMINGHAM SOUTHERN RR CO	<b>Street 2:</b>	
<b>Date Became Current:</b>	20031017	<b>City:</b>	FAIRFIELD
<b>Date Ended Current:</b>		<b>State:</b>	AL
<b>Phone:</b>	205-783-2821	<b>Country:</b>	US
<b>Source Type:</b>	Notification	<b>Zip Code:</b>	35064-0579

<b>Owner/Operator Ind:</b>	Current Owner	<b>Street No:</b>	315
<b>Type:</b>	Private	<b>Street 1:</b>	W 3RD STREET
<b>Name:</b>	BIRMINGHAM TERMINAL RAILWAY	<b>Street 2:</b>	
<b>Date Became Current:</b>	20120201	<b>City:</b>	PITTSBURG
<b>Date Ended Current:</b>		<b>State:</b>	KS
<b>Phone:</b>	620-231-2230	<b>Country:</b>	US
<b>Source Type:</b>	Notification	<b>Zip Code:</b>	66762

<b>Owner/Operator Ind:</b>	Current Operator	<b>Street No:</b>	6200
<b>Type:</b>	Private	<b>Street 1:</b>	E J OLIVER BLVD
<b>Name:</b>	BIRMINGHAM SOUTHERN RAILROAD	<b>Street 2:</b>	
<b>Date Became Current:</b>	17760101	<b>City:</b>	FAIRFIELD
<b>Date Ended Current:</b>		<b>State:</b>	AL
<b>Phone:</b>	205-783-2821	<b>Country:</b>	US
<b>Source Type:</b>	Notification	<b>Zip Code:</b>	35064

<b>Owner/Operator Ind:</b>	Current Owner	<b>Street No:</b>	6200
<b>Type:</b>	Private	<b>Street 1:</b>	E J OLIVER BLVD
<b>Name:</b>	BIRMINGHAM SOUTHERN RAILROAD	<b>Street 2:</b>	
<b>Date Became Current:</b>	19800101	<b>City:</b>	FAIRFIELD
<b>Date Ended Current:</b>		<b>State:</b>	AL
<b>Phone:</b>	205-783-2821	<b>Country:</b>	US
<b>Source Type:</b>	Notification	<b>Zip Code:</b>	35064

<b>Owner/Operator Ind:</b>	Current Operator	<b>Street No:</b>	6200
<b>Type:</b>	Private	<b>Street 1:</b>	E J OLIVER BLVD
<b>Name:</b>	BIRMINGHAM SOUTHERN RAILROAD	<b>Street 2:</b>	
<b>Date Became Current:</b>	19800101	<b>City:</b>	FAIRFIELD
<b>Date Ended Current:</b>		<b>State:</b>	AL
<b>Phone:</b>	205-783-2821	<b>Country:</b>	US
<b>Source Type:</b>	Notification	<b>Zip Code:</b>	35064

<b>Owner/Operator Ind:</b>	Current Owner	<b>Street No:</b>	6200
----------------------------	---------------	-------------------	------

Map Key	Number of Records	Direction	Distance (mi/ft)	Elev/Diff (ft)	Site	DB
<b>Type:</b>	Private				<b>Street 1:</b> E. J. OLIVER BLVD	
<b>Name:</b>	BIRMINGHAM SOUTHERN RAILROAD				<b>Street 2:</b>	
<b>Date Became Current:</b>	19800101				<b>City:</b> FAIRFIELD	
<b>Date Ended Current:</b>					<b>State:</b> AL	
<b>Phone:</b>	205-783-2821				<b>Country:</b> US	
<b>Source Type:</b>	Notification				<b>Zip Code:</b> 35064	
<b>Owner/Operator Ind:</b>	Current Operator				<b>Street No:</b> 6200	
<b>Type:</b>	Private				<b>Street 1:</b> E J OLIVER BLVD	
<b>Name:</b>	BIRMINGHAM SOUTHERN RR CO				<b>Street 2:</b>	
<b>Date Became Current:</b>	20031017				<b>City:</b> FAIRFIELD	
<b>Date Ended Current:</b>					<b>State:</b> AL	
<b>Phone:</b>	205-783-2821				<b>Country:</b> US	
<b>Source Type:</b>	Notification				<b>Zip Code:</b> 35064-0579	
<b>Owner/Operator Ind:</b>	Current Operator				<b>Street No:</b> 6200	
<b>Type:</b>	Private				<b>Street 1:</b> E. J. OLIVER BLVD	
<b>Name:</b>	BIRMINGHAM SOUTHERN RAILROAD				<b>Street 2:</b>	
<b>Date Became Current:</b>	19800101				<b>City:</b> FAIRFIELD	
<b>Date Ended Current:</b>					<b>State:</b> AL	
<b>Phone:</b>	205-783-2821				<b>Country:</b> US	
<b>Source Type:</b>	Notification				<b>Zip Code:</b> 35064	
<b>Owner/Operator Ind:</b>	Current Owner				<b>Street No:</b> 315	
<b>Type:</b>	Private				<b>Street 1:</b> E 3RD STREET	
<b>Name:</b>	BIRMINGHAM TERMINAL RAILWAY				<b>Street 2:</b>	
<b>Date Became Current:</b>	20120201				<b>City:</b> PITTSBURG	
<b>Date Ended Current:</b>					<b>State:</b> KS	
<b>Phone:</b>	620-231-2230				<b>Country:</b> US	
<b>Source Type:</b>	Notification				<b>Zip Code:</b> 66762	
<b>Owner/Operator Ind:</b>	Current Operator				<b>Street No:</b> 315	
<b>Type:</b>	Private				<b>Street 1:</b> E 3RD STREET	
<b>Name:</b>	BIRMINGHAM TERMINAL RAILWAY				<b>Street 2:</b>	
<b>Date Became Current:</b>	20120201				<b>City:</b> PITTSBURG	
<b>Date Ended Current:</b>					<b>State:</b> KS	
<b>Phone:</b>	620-231-2230				<b>Country:</b> US	
<b>Source Type:</b>	Notification				<b>Zip Code:</b> 66762	
<b>Owner/Operator Ind:</b>	Current Operator				<b>Street No:</b> 315	
<b>Type:</b>	Private				<b>Street 1:</b> W 3RD STREET	
<b>Name:</b>	BIRMINGHAM TERMINAL RAILWAY				<b>Street 2:</b>	
<b>Date Became Current:</b>	20120201				<b>City:</b> PITTSBURG	
<b>Date Ended Current:</b>					<b>State:</b> KS	
<b>Phone:</b>	620-231-2230				<b>Country:</b> US	
<b>Source Type:</b>	Notification				<b>Zip Code:</b> 66762	

#### Historical Handler Details

**Receive Dt:** 20170519  
**Generator Code Description:** Very Small Quantity Generator  
**Handler Name:** BIRMINGHAM TERMINAL RAILWAY FAIRFIELD YARD

**Receive Dt:** 20160330  
**Generator Code Description:** Very Small Quantity Generator  
**Handler Name:** BIRMINGHAM TERMINAL RAILWAY FAIRFIELD YARD

**Receive Dt:** 20150601  
**Generator Code Description:** Very Small Quantity Generator  
**Handler Name:** BIRMINGHAM TERMINAL RAILWAY FAIRFIELD YARD

**Receive Dt:** 20130626  
**Generator Code Description:** Very Small Quantity Generator  
**Handler Name:** BIRMINGHAM TERMINAL RAILWAY FAIRFIELD YARD

**Receive Dt:** 20120126  
**Generator Code Description:** Not a Generator, Verified  
**Handler Name:** BIRMINGHAM TERMINAL RAILWAY FAIRFIELD YARD



Map Key	Number of Records	Direction	Distance (mi/ft)	Elev/Diff (ft)	Site	DB
					20110620 Very Small Quantity Generator BIRMINGHAM SOUTHERN RAILROAD	
					20101104 Very Small Quantity Generator BIRMINGHAM SOUTHERN RAILROAD DIESEL SHOP	
					20090616 Very Small Quantity Generator BIRMINGHAM SOUTHERN RAILROAD DIESEL SHOP	
					20080530 Very Small Quantity Generator BIRMINGHAM SOUTHERN RAILROAD DIESEL SHOP	
					20070530 Small Quantity Generator BIRMINGHAM SOUTHERN RAILROAD DIESEL SHOP	
					20060609 Very Small Quantity Generator BIRMINGHAM SOUTHERN RAILROAD DIESEL SHOP	
					20050622 Very Small Quantity Generator BIRMINGHAM SOUTHERN RAILROAD DIESEL SHOP	
					20040617 Very Small Quantity Generator BIRMINGHAM SOUTHERN RAILROAD DIESEL SHOP	
					20031112 Not a Generator, Verified BIRMINGHAM SOUTHERN RAILROAD DIESEL SHOP	

<u>2</u>	18 of 57	<b>NNW</b>	<b>0.01 / 74.16</b>	<b>545.48 / -130</b>	<b>BIRMINGHAM ROLL SERVICE DIV, CHROME DEPOSIT CORPORATION 5700 VALLEY ROAD FAIRFIELD AL 35064-1218</b>	<b>FINDS/FRS</b>
----------	----------	------------	---------------------	----------------------	---	------------------

**Registry ID:** 110009456864  
**FIPS Code:** 01073  
**HUC Code:** 03160112  
**Site Type Name:** STATIONARY  
**Location Description:**  
**Supplemental Location:** USX FAIRFIELD WORKS  
**Create Date:** 01-MAR-00  
**Update Date:** 26-JUL-12  
**Interest Types:** HAZARDOUS WASTE BIENNIAL REPORTER, UNSPECIFIED UNIVERSE  
**SIC Codes:**  
**SIC Code Descriptions:**  
**NAICS Codes:** 332813  
**NAICS Code Descriptions:** ELECTROPLATING, PLATING, POLISHING, ANODIZING, AND COLORING.  
**Conveyor:** FRS-GEocode  
**Federal Facility Code:**  
**Federal Agency Name:**  
**Tribal Land Code:**  
**Tribal Land Name:**  
**Congressional Dist No:** 07  
**Census Block Code:** 010730106021091  
**EPA Region Code:** 04  
**County Name:** JEFFERSON  
**US/Mexico Border Ind:**  
**Latitude:** 33.48037  
**Longitude:** -86.92328

Map Key	Number of Records	Direction	Distance (mi/ft)	Elev/Diff (ft)	Site	DB
<b>Reference Point:</b>		ENTRANCE POINT OF A FACILITY OR STATION				
<b>Coord Collection Method:</b>		ADDRESS MATCHING-HOUSE NUMBER				
<b>Accuracy Value:</b>		50				
<b>Datum:</b>		NAD83				
<b>Source:</b>						
<b>Facility Detail Rprt URL:</b>		https://ofmpub.epa.gov/frs_public2/fii_query_detail.disp_program_facility?p_registry_id=110009456864				
<b>Program Acronyms:</b>						
BR:AL0000099820, RCRAINFO:AL0000099820						

<u>2</u>	19 of 57	NNW	0.01 / 74.16	545.48 / -130	BIRMINGHAM TERMINAL RAILWAY FAIRFIELD YARD 5700 VALLEY ROAD FAIRFIELD AL 35064	FINDS/FRS
<b>Registry ID:</b>		110044965151				
<b>FIPS Code:</b>		01073				
<b>HUC Code:</b>		03160112				
<b>Site Type Name:</b>		STATIONARY				
<b>Location Description:</b>						
<b>Supplemental Location:</b>						
<b>Create Date:</b>		20-MAR-12				
<b>Update Date:</b>		03-SEP-16				
<b>Interest Types:</b>		CESQG, ICIS-NPDES NON-MAJOR, STORM WATER INDUSTRIAL				
<b>SIC Codes:</b>		4013				
<b>SIC Code Descriptions:</b>		RAILROAD SWITCHING AND TERMINAL ESTABLISHMENTS				
<b>NAICS Codes:</b>		482112				
<b>NAICS Code Descriptions:</b>		SHORT LINE RAILROADS.				
<b>Conveyor:</b>		FRS-GEOCODE				
<b>Federal Facility Code:</b>						
<b>Federal Agency Name:</b>						
<b>Tribal Land Code:</b>						
<b>Tribal Land Name:</b>						
<b>Congressional Dist No:</b>		07				
<b>Census Block Code:</b>		010730106021091				
<b>EPA Region Code:</b>		04				
<b>County Name:</b>		JEFFERSON				
<b>US/Mexico Border Ind:</b>						
<b>Latitude:</b>		33.48037				
<b>Longitude:</b>		-86.92328				
<b>Reference Point:</b>		ENTRANCE POINT OF A FACILITY OR STATION				
<b>Coord Collection Method:</b>		ADDRESS MATCHING-HOUSE NUMBER				
<b>Accuracy Value:</b>		50				
<b>Datum:</b>		NAD83				
<b>Source:</b>						
<b>Facility Detail Rprt URL:</b>		https://ofmpub.epa.gov/frs_public2/fii_query_detail.disp_program_facility?p_registry_id=110044965151				
<b>Program Acronyms:</b>						
NPDES:ALG140388, RCRAINFO:ALR000030999						

<u>2</u>	20 of 57	NNW	0.01 / 74.16	545.48 / -130	CHROME DEPOSIT CORP ROLL FINISHING DIVISION 5700 VALLEY ROAD FAIRFIELD AL 35064-1218	FINDS/FRS
<b>Registry ID:</b>		110021287793				
<b>FIPS Code:</b>		01073				
<b>HUC Code:</b>		03160112				
<b>Site Type Name:</b>		STATIONARY				
<b>Location Description:</b>						
<b>Supplemental Location:</b>						
<b>Create Date:</b>		19-MAY-05				
<b>Update Date:</b>		01-JUN-17				
<b>Interest Types:</b>		AIR MINOR				

Map Key	Number of Records	Direction	Distance (mi/ft)	Elev/Diff (ft)	Site	DB
---------	-------------------	-----------	------------------	----------------	------	----

**SIC Codes:**  
**SIC Code Descriptions:**  
**NAICS Codes:**  
**NAICS Code Descriptions:**  
**Conveyor:** FRS-GEOCODE  
**Federal Facility Code:**  
**Federal Agency Name:**  
**Tribal Land Code:**  
**Tribal Land Name:**  
**Congressional Dist No:** 07  
**Census Block Code:** 010730106021091  
**EPA Region Code:** 04  
**County Name:** JEFFERSON  
**US/Mexico Border Ind:**  
**Latitude:** 33.48037  
**Longitude:** -86.92328  
**Reference Point:** ENTRANCE POINT OF A FACILITY OR STATION  
**Coord Collection Method:** ADDRESS MATCHING-HOUSE NUMBER  
**Accuracy Value:** 50  
**Datum:** NAD83  
**Source:**  
**Facility Detail Rprt URL:** [https://ofmpub.epa.gov/frs\\_public2/fii\\_query\\_detail.disp\\_program\\_facility?p\\_registry\\_id=110021287793](https://ofmpub.epa.gov/frs_public2/fii_query_detail.disp_program_facility?p_registry_id=110021287793)  
**Program Acronyms:**

EIS:1092211

<a href="#">2</a>	21 of 57	NNW	0.01 / 74.16	545.48 / -130	<b>SOUTHERN COIL PROCESSING INC</b> <b>5700 VALLEY ROAD</b> <b>FAIRFIELD AL 35064-1218</b>	<a href="#">FINDS/FRS</a>
-------------------	----------	-----	--------------	---------------	--	---------------------------

**Registry ID:** 110009454116  
**FIPS Code:** 01073  
**HUC Code:** 03160112  
**Site Type Name:** STATIONARY  
**Location Description:**  
**Supplemental Location:**  
**Create Date:** 01-MAR-00  
**Update Date:** 26-JAN-12  
**Interest Types:** SQG, STATE MASTER  
**SIC Codes:**  
**SIC Code Descriptions:**  
**NAICS Codes:**  
**NAICS Code Descriptions:**  
**Conveyor:** FRS-GEOCODE  
**Federal Facility Code:**  
**Federal Agency Name:**  
**Tribal Land Code:**  
**Tribal Land Name:**  
**Congressional Dist No:** 07  
**Census Block Code:** 010730106021091  
**EPA Region Code:** 04  
**County Name:** JEFFERSON  
**US/Mexico Border Ind:**  
**Latitude:** 33.48037  
**Longitude:** -86.92328  
**Reference Point:** ENTRANCE POINT OF A FACILITY OR STATION  
**Coord Collection Method:** ADDRESS MATCHING-HOUSE NUMBER  
**Accuracy Value:** 50  
**Datum:** NAD83  
**Source:**  
**Facility Detail Rprt URL:** [https://ofmpub.epa.gov/frs\\_public2/fii\\_query\\_detail.disp\\_program\\_facility?p\\_registry\\_id=110009454116](https://ofmpub.epa.gov/frs_public2/fii_query_detail.disp_program_facility?p_registry_id=110009454116)  
**Program Acronyms:**

PERMIT TRACKING:23890, RCRAINFO:ALR000016006

Map Key	Number of Records	Direction	Distance (mi/ft)	Elev/Diff (ft)	Site	DB
<a href="#">2</a>	22 of 57	NNW	0.01 / 74.16	545.48 / -130	U.S. STEEL CORPORATION - FAIRFIELD WORKS 5700 VALLEY RD FAIRFIELD AL 35064	FINDS/FRS

**Registry ID:** 110000366318  
**FIPS Code:** 01073  
**HUC Code:** 03160112  
**Site Type Name:** STATIONARY  
**Location Description:**  
**Supplemental Location:**  
**Create Date:** 01-MAR-00  
**Update Date:** 27-JUL-20  
**Interest Types:** AIR EMISSIONS CLASSIFICATION UNKNOWN, AIR MAJOR, AIR PROGRAM, COMPLIANCE ACTIVITY, COMPLIANCE AND EMISSIONS REPORTING, CRITERIA AIR POLLUTANT MAJOR, ENFORCEMENT/COMPLIANCE ACTIVITY, FORMAL ENFORCEMENT ACTION, GREENHOUSE GAS REPORTER, HAZARDOUS AIR POLLUTANT MAJOR, HAZARDOUS WASTE BIENNIAL REPORTER, ICIS-NPDES MAJOR, ICIS-NPDES NON-MAJOR, LQG, OSHA ESTABLISHMENT, RISK AND TECHNOLOGY REVIEW, STATE MASTER, STORM WATER CONSTRUCTION, TRI REPORTER, TSCA SUBMITTER, TSD 1541, 1629, 3312, 3317, 5052  
**SIC Codes:**  
**SIC Code Descriptions:** COAL AND OTHER MINERALS AND ORES, GENERAL CONTRACTORS-INDUSTRIAL BUILDINGS AND WAREHOUSES, HEAVY CONSTRUCTION, NOT ELSEWHERE CLASSIFIED, STEEL PIPE AND TUBES, STEEL WORKS, BLAST FURNACES (INCLUDING COKE OVENS), AND ROLLING MILLS  
**NAICS Codes:** 236210, 237990, 331110, 331111, 331210  
**NAICS Code Descriptions:** INDUSTRIAL BUILDING CONSTRUCTION., IRON AND STEEL MILLS., IRON AND STEEL PIPE AND TUBE MANUFACTURING FROM PURCHASED STEEL., OTHER HEAVY AND CIVIL ENGINEERING CONSTRUCTION.  
**Conveyor:** EIS  
**Federal Facility Code:**  
**Federal Agency Name:**  
**Tribal Land Code:**  
**Tribal Land Name:**  
**Congressional Dist No:** 07  
**Census Block Code:** 010730139011012  
**EPA Region Code:** 04  
**County Name:** JEFFERSON  
**US/Mexico Border Ind:**  
**Latitude:** 33.4822  
**Longitude:** -86.9376  
**Reference Point:** CENTER OF A FACILITY OR STATION  
**Coord Collection Method:** INTERPOLATION-PHOTO  
**Accuracy Value:** 200  
**Datum:** NAD83  
**Source:**  
**Facility Detail Rprt URL:** [https://ofmpub.epa.gov/frs\\_public2/fii\\_query\\_detail.disp\\_program\\_facility?p\\_registry\\_id=110000366318](https://ofmpub.epa.gov/frs_public2/fii_query_detail.disp_program_facility?p_registry_id=110000366318)  
**Program Acronyms:**

AIR:ALJEF0000107300370, AIR:ALJEF0000107300371, AIR:ALJEF0000107302686, AIRS/AFS:0107300370, AIRS/AFS:0107300371, BR:ALD002904506, CAMDBS:50730, CEDRI:CEDRI123890, CEDRI:CEDRI76825, E-GGRT:1000159, E-GGRT:1001833, EIS:1057611, EIS:7918711, ICIS:24098, MN-TEMPO:61711, NCDB:D04#TSCA-4-006-99, NCDB:I04#19970821AL032 1, NPDES:AL0003646, NPDES:AL0065773, NPDES:ALR10AY42, OSHA-OIS:336718002, OSHA-OIS:339069395, OSHA-OIS:339248023, OSHA-OIS:339357956, OSHA-OIS:339633604, OSHA-OIS:339911455, OSHA-OIS:339965550, OSHA-OIS:341774164, RCRAINFO:ALD002904506, TRIS:35064SSFRFVALLE, TSCA:100608502, TSCA:TSCA4524

<a href="#">2</a>	23 of 57	NNW	0.01 / 74.16	545.48 / -130	KOCH CARBON INC/REISS VIKING 5700 VALLEY ROAD FAIRFIELD AL 35064	FINDS/FRS
-------------------	----------	-----	--------------	---------------	---	-----------

**Registry ID:** 110006901031  
**FIPS Code:** 01073  
**HUC Code:** 03160112  
**Site Type Name:** STATIONARY  
**Location Description:**  
**Supplemental Location:**

Map Key	Number of Records	Direction	Distance (mi/ft)	Elev/Diff (ft)	Site	DB
<b>Create Date:</b>		01-MAR-00				
<b>Update Date:</b>		26-APR-16				
<b>Interest Types:</b>		AIR MINOR				
<b>SIC Codes:</b>		5052				
<b>SIC Code Descriptions:</b>		COAL AND OTHER MINERALS AND ORES				
<b>NAICS Codes:</b>						
<b>NAICS Code Descriptions:</b>						
<b>Conveyor:</b>		FRS-GEOCODE				
<b>Federal Facility Code:</b>						
<b>Federal Agency Name:</b>						
<b>Tribal Land Code:</b>						
<b>Tribal Land Name:</b>						
<b>Congressional Dist No:</b>		07				
<b>Census Block Code:</b>		010730106021091				
<b>EPA Region Code:</b>		04				
<b>County Name:</b>		JEFFERSON				
<b>US/Mexico Border Ind:</b>						
<b>Latitude:</b>		33.48037				
<b>Longitude:</b>		-86.92328				
<b>Reference Point:</b>		ENTRANCE POINT OF A FACILITY OR STATION				
<b>Coord Collection Method:</b>		ADDRESS MATCHING-HOUSE NUMBER				
<b>Accuracy Value:</b>		50				
<b>Datum:</b>		NAD83				
<b>Source:</b>						
<b>Facility Detail Rprt URL:</b>		<a href="https://ofmpub.epa.gov/frs_public2/fii_query_detail.disp_program_facility?p_registry_id=110006901031">https://ofmpub.epa.gov/frs_public2/fii_query_detail.disp_program_facility?p_registry_id=110006901031</a>				
<b>Program Acronyms:</b>						

AIR:ALJEF0000107300174, AIRS/AFS:0107300174

<a href="#">2</a>	24 of 57	<b>NNW</b>	<b>0.01 / 74.16</b>	<b>545.48 / -130</b>	<b>HARSCO METALS 5700 VALLEY ROAD FAIRFIELD AL 35064-1218</b>	<b>FINDS/FRS</b>
-------------------	----------	------------	---------------------	----------------------	---	------------------

<b>Registry ID:</b>		110038088324				
<b>FIPS Code:</b>		01073				
<b>HUC Code:</b>		03160112				
<b>Site Type Name:</b>		STATIONARY				
<b>Location Description:</b>						
<b>Supplemental Location:</b>						
<b>Create Date:</b>		18-FEB-09				
<b>Update Date:</b>		01-JUN-17				
<b>Interest Types:</b>		AIR MINOR				
<b>SIC Codes:</b>		3295				
<b>SIC Code Descriptions:</b>		MINERALS AND EARTHS, GROUND OR OTHERWISE TREATED				
<b>NAICS Codes:</b>		212325				
<b>NAICS Code Descriptions:</b>		CLAY AND CERAMIC AND REFRACTORY MINERALS MINING.				
<b>Conveyor:</b>		FRS-GEOCODE				
<b>Federal Facility Code:</b>						
<b>Federal Agency Name:</b>						
<b>Tribal Land Code:</b>						
<b>Tribal Land Name:</b>						
<b>Congressional Dist No:</b>		07				
<b>Census Block Code:</b>		010730106021091				
<b>EPA Region Code:</b>		04				
<b>County Name:</b>		JEFFERSON				
<b>US/Mexico Border Ind:</b>						
<b>Latitude:</b>		33.48037				
<b>Longitude:</b>		-86.92328				
<b>Reference Point:</b>		ENTRANCE POINT OF A FACILITY OR STATION				
<b>Coord Collection Method:</b>		ADDRESS MATCHING-HOUSE NUMBER				
<b>Accuracy Value:</b>		50				
<b>Datum:</b>		NAD83				
<b>Source:</b>						
<b>Facility Detail Rprt URL:</b>		<a href="https://ofmpub.epa.gov/frs_public2/fii_query_detail.disp_program_facility?p_registry_id=110038088324">https://ofmpub.epa.gov/frs_public2/fii_query_detail.disp_program_facility?p_registry_id=110038088324</a>				
<b>Program Acronyms:</b>						

Map Key	Number of Records	Direction	Distance (mi/ft)	Elev/Diff (ft)	Site	DB
---------	-------------------	-----------	------------------	----------------	------	----

AIR:ALJEF0000107300558, EIS:10707011

<a href="#">2</a>	25 of 57	NNW	0.01 / 74.16	545.48 / -130	AIRGAS SOUTH INC. 5700 VALLEY ROAD FAIRFIELD AL 35064	FINDS/FRS
-------------------	----------	-----	--------------	---------------	---	-----------

**Registry ID:** 110040427419  
**FIPS Code:**  
**HUC Code:** 03160112  
**Site Type Name:** STATIONARY  
**Location Description:**  
**Supplemental Location:**  
**Create Date:** 17-FEB-10  
**Update Date:** 03-MAY-15  
**Interest Types:** ENFORCEMENT/COMPLIANCE ACTIVITY, FORMAL ENFORCEMENT ACTION  
**SIC Codes:** 2813  
**SIC Code Descriptions:** INDUSTRIAL GASES  
**NAICS Codes:**  
**NAICS Code Descriptions:**  
**Conveyor:** FRS-GEOCODE  
**Federal Facility Code:**  
**Federal Agency Name:**  
**Tribal Land Code:**  
**Tribal Land Name:**  
**Congressional Dist No:** 07  
**Census Block Code:** 010730106021091  
**EPA Region Code:** 04  
**County Name:** JEFFERSON  
**US/Mexico Border Ind:**  
**Latitude:** 33.48037  
**Longitude:** -86.92328  
**Reference Point:** ENTRANCE POINT OF A FACILITY OR STATION  
**Coord Collection Method:** ADDRESS MATCHING-HOUSE NUMBER  
**Accuracy Value:** 50  
**Datum:** NAD83  
**Source:**  
**Facility Detail Rprt URL:** [https://ofmpub.epa.gov/frs\\_public2/fii\\_query\\_detail.disp\\_program\\_facility?p\\_registry\\_id=110040427419](https://ofmpub.epa.gov/frs_public2/fii_query_detail.disp_program_facility?p_registry_id=110040427419)  
**Program Acronyms:**

ICIS:1400017876

<a href="#">2</a>	26 of 57	NNW	0.01 / 74.16	545.48 / -130	5700 VALLEY RD FAIRFIELD AL	HMIRS
-------------------	----------	-----	--------------	---------------	--------------------------------	-------

**Incident County:** JEFFERSON

**HMIR Historical Reports**

<b>Report No:</b> I-2005011195	<b>Fed DOT Agency Nm:</b>
<b>Report Type:</b> A hazardous material incident	<b>Fed DOT Report No:</b>
<b>Date of Incident:</b> 12/20/2004	<b>Report Submit Src:</b> Paper
<b>Time of Incident:</b> 1200	<b>Inc Multiple Rows:</b> No
<b>Haz Class Code:</b> 8	<b>Inc Non US State:</b>
<b>Hazardous Class:</b> CORROSIVE MATERIAL	<b>Mode Transport:</b> Highway
<b>Commodity Short Nm:</b> CORROSIVE LIQUIDS N.O.S.	<b>Transport Phase:</b> UNLOADING
<b>Commodity Long Nm:</b> CORROSIVE LIQUIDS N.O.S.	<b>Incident Occrrnce:</b>
<b>Trade Name:</b> TRASAR 23261	<b>Mat Ship Approval?:</b> No
<b>ID No:</b> UN1760	<b>Mat Ship Approv No:</b>
<b>Haz Waste Ind:</b> No	<b>Undecl Hazmat Ship?:</b> No
<b>Haz Waste EPA No:</b>	<b>Packaging Type:</b> Cargo Tank Motor Vehicle (CTMV)
<b>HMIS Tox Inhalation?:</b> No	<b>Packing Group:</b>

Map Key	Number of Records	Direction	Distance (mi/ft)	Elev/Diff (ft)	Site	DB
<b>TIH Hazard Zone:</b>				<b>Carrier Reporter:</b>	SCHNEIDER NATIONAL BULK CARRIERS INC.	
<b>Qty Released:</b>	10			<b>CR Street Name:</b>	3101 PACKERLAND DR	
<b>Unit of Measure:</b>	Liquid - Gallon			<b>CR City:</b>	GREEN BAY	
<b>What Failed:</b>				<b>CR State:</b>	WI	
<b>What Failed Desc:</b>				<b>CR Postal Code:</b>	54313-6187	
<b>How Failed Code:</b>				<b>CR Non US State:</b>		
<b>How Failed Desc:</b>				<b>CR Fed DOT ID:</b>	164311	
<b>Failure Cause Code:</b>	529			<b>CR Hazmat Reg ID:</b>		
<b>Failure Cause Desc:</b>	Overfilled			<b>CR Country:</b>	US	
<b>Ident. Markings:</b>				<b>Shipper Name:</b>	NALCO COMPANY LLC	
<b>Cont1 Pkging Type:</b>				<b>Shipper Street Name:</b>	3628 HWY 44	
<b>Cont1 Const Mat:</b>				<b>Shipper City:</b>	GARYVILLE	
<b>Cont1 Head Type:</b>				<b>Shipper State:</b>	LA	
<b>Cont1 Pkg Capacity:</b>	2400			<b>Shipper Postal:</b>	70051	
<b>C1 Capacity UOM:</b>	LGA			<b>Shipper Non US St:</b>		
<b>Cont1 Pkg Amt:</b>				<b>Shipper Country:</b>	US	
<b>C1 Pkg Amt UOM:</b>				<b>Shipper Waybill:</b>	113162467	
<b>Cont1 Pkg No:</b>	1			<b>Ship Hazmat Reg ID:</b>		
<b>C1 Pkg NO Failed:</b>	1			<b>Origin City:</b>	GARYVILLE	
<b>Cont1 Pkg Mnfrctr:</b>	BRENNER TANK INC			<b>Origin State:</b>	LOUISIANA	
<b>Cont1 Pkg Mnfrct Dt:</b>				<b>Origin Postal:</b>	70051	
<b>Cont1 Pkg Serial NO:</b>	10BFB72UXX			<b>Origin Non US St:</b>		
<b>C1 Pkg Last Test Dt:</b>	9/30/2004 12:00:00 AM			<b>Origin Country:</b>	US	
<b>C1 Test Const Mat:</b>				<b>Destination City:</b>	FAIRFIELD	
<b>C1 Pkg Dsign Pres.:</b>				<b>Destination State:</b>	ALABAMA	
<b>C1 Dsign Press UOM:</b>				<b>Destination Postal:</b>	35064	
<b>C1 Pkg Shell Thick:</b>				<b>Destination Non US:</b>		
<b>C1 Shell Thick UOM:</b>				<b>Destination Country:</b>	US	
<b>C1 Head Thickness:</b>				<b>Cont2 Package Type:</b>		
<b>C1 Head Thick UOM:</b>				<b>Cont2 Const Mat:</b>		
<b>C1 Pkg Srvc Pres.:</b>				<b>Cont2 Pkg Capacity:</b>		
<b>C1 Srvc Press UOM:</b>				<b>Cont2 Capacity UOM:</b>		
<b>C1 Valve/Device Fail?:</b>	No			<b>Cont2 Pkg Amount:</b>		
<b>C1 Device Type:</b>				<b>Cont2 Pkg Amt UOM:</b>		
<b>C1 Device Mnfrctr:</b>				<b>Cont2 Pkg No:</b>		
<b>C1 Device Model:</b>				<b>Cont2 Pkg No Failed:</b>		
<b>NRC No:</b>						
<b>RAM Pkg Category:</b>				<b>Haz NonHosp Public:</b>	0	
<b>RAM Pkg Cert.:</b>	FALSE			<b>Haz NonHosp Old:</b>	0	
<b>RAM Pkg Cert. NBR:</b>				<b>Tot Haz Non Hosp Inj:</b>	0	
<b>RAM Nuclide S:</b>				<b>Total Hazmat Injuries:</b>	0	
<b>RAM Transport Index:</b>				<b>Evacuation Indicator:</b>	No	
<b>RAM UOM:</b>				<b>Public Evacuated:</b>	0	
<b>RAM Activity Rpted:</b>				<b>Employees Evac:</b>	0	
<b>RAM UOM Rpted:</b>				<b>Total Evacuated:</b>	0	
<b>RAM Activity:</b>				<b>Total Evacuation Hrs:</b>	0	
<b>RAM Activity UOM:</b>				<b>Major Artery Closed:</b>	No	
<b>RAM Mat Safety:</b>				<b>Mjr Artery Hrs Closed:</b>	0	
<b>Spillage Result:</b>	Yes			<b>Material Involved:</b>	No	
<b>Fire Result:</b>	No			<b>Estimated Speed:</b>	0	
<b>Explosion Result:</b>	No			<b>Weather Conditions:</b>		
<b>Water Sewer Result:</b>	No			<b>Vehicle Overturn:</b>	No	
<b>Gas Dispersion:</b>	No			<b>Vehicle Left Roadway:</b>	No	
<b>Environment Damage:</b>	No			<b>Passenger Aircraft:</b>	No	
<b>No Release Result:</b>	No			<b>Cargo Baggage:</b>		
<b>Fire EMS Report:</b>	No			<b>Ship Non Transport:</b>	No	
<b>Fire EMS EMS Report:</b>				<b>Ship Air First Flight:</b>	No	
<b>Police Report:</b>	No			<b>Ship Air Subflight:</b>	No	
<b>Police Report No:</b>				<b>Ship Init Transport:</b>	No	
<b>In House Cleanup:</b>	No			<b>Ship Phase Transfer:</b>	No	
<b>Other Cleanup:</b>	No			<b>Contact Name:</b>	TERRY TAVARES	
<b>Damage &gt; 500:</b>	No			<b>Contact Title:</b>	ENVIRONMENTAL TECHNICIAN	
<b>Material Loss:</b>	0			<b>Contact Business:</b>	Schneider National Bulk Carriers Inc.	
<b>Carrier Damage:</b>	0			<b>Contact Street:</b>	3101 S. Packerland Dr.	
<b>Property Damage:</b>	0			<b>Contact City:</b>	Green Bay	
<b>Response Cost:</b>	0			<b>Contact State:</b>	WI	
<b>Remediation Cost:</b>	0			<b>Contact Postal:</b>	54306	

Map Key	Number of Records	Direction	Distance (mi/ft)	Elev/Diff (ft)	Site	DB
<i>Damage Old Form:</i>	0				<i>Contact Non US St:</i>	
<i>Total Damages Amt:</i>	0				<i>Contact Country:</i>	US
<i>Hazmat Fatality:</i>	No				<i>Inc. Report Prepared:</i>	
<i>Haz Fatal Employees:</i>	0				<i>HMIS Serious Incidnt:</i>	No
<i>Haz Fatal Respndrs:</i>	0				<i>HMIS Serious Fatality:</i>	No
<i>Haz Fatal Gen Public:</i>	0				<i>HMIS Serious Injury:</i>	No
<i>Tot Hazmat Fatalities:</i>	0				<i>HMIS Flight Plan:</i>	No
<i>Non Hazmat Fatality:</i>	No				<i>HMIS Serious Evacs:</i>	No
<i>Non Hazmat Fatais:</i>	0				<i>HMIS Major Artery:</i>	No
<i>Hazmat Injury:</i>	No				<i>HMIS Bulk Release:</i>	No
<i>Haz Hospital Empl:</i>	0				<i>HMIS Marine Pollutnt:</i>	No
<i>Haz Hospital Resp:</i>	0				<i>HMIS Radioactive:</i>	No
<i>Haz Hosp Gen Public:</i>	0				<i>HMIS Gen Pkg Type:</i>	OHMIR.Ref_Container.descr_txt
<i>Haz Hosp Old Form:</i>	0				<i>HMIS Container Code:</i>	DOT 407
<i>Total Haz Hosp Inj:</i>	0				<i>HMIS Container Desc:</i>	cargo tanks
<i>Haz Non Hosp Empl:</i>	0				<i>HMIS Bulk Incident:</i>	Yes
<i>Haz Non Hosp Resp:</i>	0				<i>Undeclared Shipment:</i>	No
<i>Description of Events:</i>	CONSIGNEE TANK OVERFLOWED INTO A CONTAINMENT AREA. ACCORDING TO CALCULATIONS THERE SHOULD HAVE BEEN ENOUGH ROOM. DRIVER CLOSED EXTERNAL VALVE AS SOON AS IT STARTED TO OVERFLOW BUT PRODUCT DIDN'T STOP FLOWING UNTIL INTERNAL VALVE WAS CLOSED. SPILL WAS WASHED DOWN TO CUSTOMERS SYSTEM.					

**Recommend Actions Taken:**

<u>2</u>	27 of 57	NNW	0.01 / 74.16	545.48 / -130	5700 Valley Road FAIRFIELD AL	HMIRS
----------	----------	-----	-----------------	------------------	----------------------------------	-------

**Incident County:** JEFFERSON

**HMIR Historical Reports**

<b>Report No:</b>	E-2010090520	<b>Fed DOT Agency Nm:</b>	
<b>Report Type:</b>	A hazardous material incident	<b>Fed DOT Report No:</b>	
<b>Date of Incident:</b>	09/01/2010	<b>Report Submit Src:</b>	Web
<b>Time of Incident:</b>	0700	<b>Inc Multiple Rows:</b>	No
<b>Haz Class Code:</b>	2.2	<b>Inc Non US State:</b>	
<b>Hazardous Class:</b>	NONFLAMMABLE COMPRESSED GAS	<b>Mode Transport:</b>	Highway
<b>Commodity Short Nm:</b>	OXYGEN REFRIGERATED LIQ	<b>Transport Phase:</b>	UNLOADING
<b>Commodity Long Nm:</b>	OXYGEN REFRIGERATED LIQUID (CRYOGENIC LIQUID)	<b>Incident Occrrnce:</b>	
<b>Trade Name:</b>		<b>Mat Ship Approval?:</b>	No
<b>ID No:</b>	UN1073	<b>Mat Ship Approv No:</b>	
<b>Haz Waste Ind:</b>	No	<b>Undecl Hazmat Ship?:</b>	No
<b>Haz Waste EPA No:</b>		<b>Packaging Type:</b>	Cargo Tank Motor Vehicle (CTMV)
<b>HMIS Tox Inhalation?:</b>	No	<b>Packing Group:</b>	
<b>TIH Hazard Zone:</b>		<b>Carrier Reporter:</b>	AIR PRODUCTS AND CHEMICALS INC.
<b>Qty Released:</b>	200	<b>CR Street Name:</b>	7201 HAMILTON BLVD
<b>Unit of Measure:</b>	Liquid - Gallon	<b>CR City:</b>	ALLENTOWN
<b>What Failed:</b>	134	<b>CR State:</b>	PA
<b>What Failed Desc:</b>	Liquid Valve	<b>CR Postal Code:</b>	18195-9642
<b>How Failed Code:</b>	308	<b>CR Non US State:</b>	
<b>How Failed Desc:</b>	Leaked	<b>CR Fed DOT ID:</b>	101263
<b>Failure Cause Code:</b>	526	<b>CR Hazmat Reg ID:</b>	051706550067OQ
<b>Failure Cause Desc:</b>	Loose Closure Component or Device	<b>CR Country:</b>	US
<b>Ident. Markings:</b>	NA	<b>Shipper Name:</b>	AIR PRODUCTS AND CHEMICALS INC.
<b>Cont1 Pkging Type:</b>		<b>Shipper Street Name:</b>	7201 HAMILTON BLVD
<b>Cont1 Const Mat:</b>		<b>Shipper City:</b>	ALLENTOWN
<b>Cont1 Head Type:</b>		<b>Shipper State:</b>	PA
<b>Cont1 Pkg Capacity:</b>	4800	<b>Shipper Postal:</b>	18195-9642
<b>C1 Capacity UOM:</b>	LGA	<b>Shipper Non US St:</b>	
<b>Cont1 Pkg Amt:</b>	4500	<b>Shipper Country:</b>	US
<b>C1 Pkg Amt UOM:</b>	LGA	<b>Shipper Waybill:</b>	
<b>Cont1 Pkg No:</b>	1	<b>Ship Hazmat Reg ID:</b>	
<b>C1 Pkg NO Failed:</b>	1	<b>Origin City:</b>	DECATUR
<b>Cont1 Pkg Mnfctr:</b>	LOX Equip Co	<b>Origin State:</b>	ALABAMA
<b>Cont1 Pkg Mnfct Dt:</b>	9/28/1988 12:00:00 AM	<b>Origin Postal:</b>	35601
<b>Cont1 Pkg Serial NO:</b>	20414	<b>Origin Non US St:</b>	



Map Key	Number of Records	Direction	Distance (mi/ft)	Elev/Diff (ft)	Site	DB
<b>C1 Pkg Last Test Dt:</b>					<b>Origin Country:</b>	US
<b>C1 Test Const Mat:</b>					<b>Destination City:</b>	FAIRFIELD
<b>C1 Pkg Dsign Pres.:</b>	38				<b>Destination State:</b>	ALABAMA
<b>C1 Dsign Press UOM:</b>	PSI				<b>Destination Postal:</b>	
<b>C1 Pkg Shell Thick:</b>	0.1050				<b>Destination Non US:</b>	
<b>C1 Shell Thick UOM:</b>	INCH				<b>Destination Country:</b>	US
<b>C1 Head Thickness:</b>					<b>Cont2 Package Type:</b>	
<b>C1 Head Thick UOM:</b>					<b>Cont2 Const Mat:</b>	
<b>C1 Pkg Srvc Pres.:</b>					<b>Cont2 Pkg Capacity:</b>	
<b>C1 Srvc Press UOM:</b>					<b>Cont2 Capacity UOM:</b>	
<b>C1 Valve/Device Fail?:</b>	No				<b>Cont2 Pkg Amount:</b>	
<b>C1 Device Type:</b>	Colobe				<b>Cont2 Pkg Amt UOM:</b>	
<b>C1 Device Mnfctr:</b>	Powell				<b>Cont2 Pkg No:</b>	
<b>C1 Device Model:</b>	1/2 9-999-33-33				<b>Cont2 Pkg No Failed:</b>	
<b>NRC No:</b>						
<b>RAM Pkg Category:</b>					<b>Haz NonHosp Public:</b>	0
<b>RAM Pkg Cert.:</b>	FALSE				<b>Haz NonHosp Old:</b>	0
<b>RAM Pkg Cert. NBR:</b>					<b>Tot Haz Non Hosp Inj:</b>	0
<b>RAM Nuclide S:</b>					<b>Total Hazmat Injuries:</b>	0
<b>RAM Transport Index:</b>					<b>Evacuation Indicator:</b>	No
<b>RAM UOM:</b>					<b>Public Evacuated:</b>	0
<b>RAM Activity Rpted:</b>					<b>Employees Evac:</b>	0
<b>RAM UOM Rpted:</b>					<b>Total Evacuated:</b>	0
<b>RAM Activity:</b>					<b>Total Evacuation Hrs:</b>	0
<b>RAM Activity UOM:</b>					<b>Major Artery Closed:</b>	No
<b>RAM Mat Safety:</b>					<b>Mjor Artery Hrs Closed:</b>	0
<b>Spillage Result:</b>	Yes				<b>Material Involved:</b>	No
<b>Fire Result:</b>	No				<b>Estimated Speed:</b>	0
<b>Explosion Result:</b>	No				<b>Weather Conditions:</b>	
<b>Water Sewer Result:</b>	No				<b>Vehicle Overturn:</b>	No
<b>Gas Dispersion:</b>	No				<b>Vehicle Left Roadway:</b>	No
<b>Environment Damage:</b>	No				<b>Passenger Aircraft:</b>	No
<b>No Release Result:</b>	No				<b>Cargo Baggage:</b>	
<b>Fire EMS Report:</b>	No				<b>Ship Non Transport:</b>	No
<b>Fire EMS EMS Report:</b>					<b>Ship Air First Flight:</b>	No
<b>Police Report:</b>	No				<b>Ship Air Subflight:</b>	No
<b>Police Report No:</b>					<b>Ship Init Transport:</b>	No
<b>In House Cleanup:</b>	No				<b>Ship Phase Transfer:</b>	No
<b>Other Cleanup:</b>	No				<b>Contact Name:</b>	LISA A. BINDER
<b>Damage &gt; 500:</b>	No				<b>Contact Title:</b>	SAFETY SPECIALIST
<b>Material Loss:</b>	0				<b>Contact Business:</b>	Air Products and Chemicals Inc.
<b>Carrier Damage:</b>	0				<b>Contact Street:</b>	7201 Hamilton Boulevard
<b>Property Damage:</b>	0				<b>Contact City:</b>	Allentown
<b>Response Cost:</b>	0				<b>Contact State:</b>	PA
<b>Remediation Cost:</b>	0				<b>Contact Postal:</b>	18195
<b>Damage Old Form:</b>	0				<b>Contact Non US St:</b>	
<b>Total Damages Amt:</b>	0				<b>Contact Country:</b>	US
<b>Hazmat Fatality:</b>	No				<b>Inc. Report Prepared:</b>	Carrier
<b>Haz Fatal Employees:</b>	0				<b>HMIS Serious Incidnt:</b>	Yes
<b>Haz Fatal Respndrs:</b>	0				<b>HMIS Serious Fatality:</b>	No
<b>Haz Fatal Gen Public:</b>	0				<b>HMIS Serious Injury:</b>	No
<b>Tot Hazmat Fatalities:</b>	0				<b>HMIS Flight Plan:</b>	No
<b>Non Hazmat Fatality:</b>	No				<b>HMIS Serious Evacs:</b>	No
<b>Non Hazmat Fatais:</b>	0				<b>HMIS Major Artery:</b>	No
<b>Hazmat Injury:</b>	No				<b>HMIS Bulk Release:</b>	Yes
<b>Haz Hospital Empl:</b>	0				<b>HMIS Marine Pollutnt:</b>	No
<b>Haz Hospital Resp:</b>	0				<b>HMIS Radioactive:</b>	No
<b>Haz Hosp Gen Public:</b>	0				<b>HMIS Gen Pkg Type:</b>	OHMIR.Ref_Container.descr_txt
<b>Haz Hosp Old Form:</b>	0				<b>HMIS Container Code:</b>	TANK TRK
<b>Total Haz Hosp Inj:</b>	0				<b>HMIS Container Desc:</b>	Tank truck tank mounted on truck chassis
<b>Haz Non Hosp Empl:</b>	0				<b>HMIS Bulk Incident:</b>	Yes
<b>Haz Non Hosp Resp:</b>	0				<b>Undeclared Shipment:</b>	No
<b>Description of Events:</b>						

As the driver was initiating the unloading process he noticed the pump discharge valve (V-7) was frozen up and would not rotate. The customer operator assisting in the unloading process brought a steam hose and cracked open the steam valve at the utility station while the driver thawed the valve by applying steam to the stem/packing gland area. After about a minute of applying heat the valve handle rotated freely by hand but was left in the closed position as the driver proceeded with the unloading procedure. After engaging the clutch to start the pump he began the process of opening the discharge valve while closing the recirculation valve to build pressure. The pump

Map Key	Number of Records	Direction	Distance (mi/ft)	Elev/Diff (ft)	Site	DB
---------	-------------------	-----------	------------------	----------------	------	----

discharge pressure initially climbed to 140-150 psig which is higher than the 125 psig target so he turned the discharge valve handle again to ensure it was fully open as he also began adjusting the VW throttle. At that point the V-7 valve blew apart causing LOX to spray into the trailer cabinet. The driver ran around the side of the trailer and shut down the VW motor. He then went to the other side of the trailer to trip the emergency shutoff valve but when he pulled the t-handle the valve would not trip so he returned to cabinet to shut off the pump inlet valve. After closing that valve the LOX flow ceased. He then opened the manual vent to lower pressure on the trailer. He secured the trailer for return trip to facility.

**Recommend Actions Taken:**

Torque procedures for valve bonnet nut have been reviewed and communicated. We have improved routing for actuation cable and ensured emergency valve operates reliably. Review emergency response and will incorporate lessons learned into driver training. We also communicated to all other sites with a safety flash explaining the incident hazards to watch for and corrective actions.

**HMIR Historical Reports**

**Report No:** E-2011030106  
**Report Type:** A hazardous material incident  
**Date of Incident:** 02/07/2011  
**Time of Incident:** 1215  
**Haz Class Code:** 8  
**Hazardous Class:** CORROSIVE MATERIAL  
**Commodity Short Nm:** PHOSPHORIC ACID SOLUTION  
**Commodity Long Nm:** PHOSPHORIC ACID SOLUTION  
**Trade Name:** 3D Trasar  
**ID No:** UN1805  
**Haz Waste Ind:** No  
**Haz Waste EPA No:**  
**HMIS Tox Inhalation?:** No  
**TIH Hazard Zone:**

**Qty Released:** 5  
**Unit of Measure:** Liquid - Gallon  
**What Failed:**  
**What Failed Desc:**  
**How Failed Code:**  
**How Failed Desc:**  
**Failure Cause Code:**  
**Failure Cause Desc:**  
**Ident. Markings:** DOT 407  
**Cont1 Pkging Type:**  
**Cont1 Const Mat:**  
**Cont1 Head Type:**  
**Cont1 Pkg Capacity:** 2000  
**C1 Capacity UOM:** LGA  
**Cont1 Pkg Amt:** 1001  
**C1 Pkg Amt UOM:** LGA  
**Cont1 Pkg No:** 1  
**C1 Pkg NO Failed:** 1  
**Cont1 Pkg Mnfrctr:**  
**Cont1 Pkg Mnfrct Dt:**  
**Cont1 Pkg Serial NO:**  
**C1 Pkg Last Test Dt:**  
**C1 Test Const Mat:**  
**C1 Pkg Dsign Pres.:**  
**C1 Dsign Press UOM:**  
**C1 Pkg Shell Thick:**  
**C1 Shell Thick UOM:**  
**C1 Head Thickness:**  
**C1 Head Thick UOM:**  
**C1 Pkg Srvc Pres.:**  
**C1 Srvc Press UOM:**  
**C1 Valve/Device Fail?:** No  
**C1 Device Type:**  
**C1 Device Mnfrctr:**  
**C1 Device Model:**  
**NRC No:**

**RAM Pkg Category:**  
**RAM Pkg Cert.:** FALSE

**Fed DOT Agency Nm:**  
**Fed DOT Report No:**  
**Report Submit Src:** Web  
**Inc Multiple Rows:** No  
**Inc Non US State:**  
**Mode Transport:** Highway  
**Transport Phase:** UNLOADING  
**Incident Occrrnce:**  
**Mat Ship Approval?:** No  
**Mat Ship Approv No:**  
**Undecl Hazmat Ship?:** No  
**Packaging Type:** Cargo Tank Motor Vehicle (CTMV)  
**Packing Group:** III  
**Carrier Reporter:** SCHNEIDER NATIONAL BULK CARRIERS INC.  
**CR Street Name:** 3101 PACKERLAND DR  
**CR City:** GREEN BAY  
**CR State:** WI  
**CR Postal Code:** 54313-6187  
**CR Non US State:**  
**CR Fed DOT ID:** 164311  
**CR Hazmat Reg ID:** 061709552026RT  
**CR Country:** US  
**Shipper Name:** NALCO COMPANY LLC  
**Shipper Street Name:** 3628 HWY 44  
**Shipper City:** GARYVILLE  
**Shipper State:** LA  
**Shipper Postal:** 70051  
**Shipper Non US St:**  
**Shipper Country:** US  
**Shipper Waybill:** 118215733  
**Ship Hazmat Reg ID:**  
**Origin City:** GARYVILLE  
**Origin State:** LOUISIANA  
**Origin Postal:** 70051  
**Origin Non US St:**  
**Origin Country:** US  
**Destination City:** FAIRFIELD  
**Destination State:** ALABAMA  
**Destination Postal:** 35064  
**Destination Non US:**  
**Destination Country:** US  
**Cont2 Package Type:**  
**Cont2 Const Mat:**  
**Cont2 Pkg Capacity:**  
**Cont2 Capacity UOM:**  
**Cont2 Pkg Amount:**  
**Cont2 Pkg Amt UOM:**  
**Cont2 Pkg No:**  
**Cont2 Pkg No Failed:**  
**Haz NonHosp Public:** 0  
**Haz NonHosp Old:** 0

Map Key	Number of Records	Direction	Distance (mi/ft)	Elev/Diff (ft)	Site	DB
RAM Pkg Cert. NBR:					Tot Haz Non Hosp Inj:	0
RAM Nuclide S:					Total Hazmat Injuries:	0
RAM Transport Index:					Evacuation Indicator:	No
RAM UOM:					Public Evacuated:	0
RAM Activity Rpted:					Employees Evac:	0
RAM UOM Rpted:					Total Evacuated:	0
RAM Activity:					Total Evacuation Hrs:	0
RAM Activity UOM:					Major Artery Closed:	No
RAM Mat Safety:					Mjr Artery Hrs Closed:	0
Spillage Result:	Yes				Material Involved:	No
Fire Result:	No				Estimated Speed:	0
Explosion Result:	No				Weather Conditions:	
Water Sewer Result:	No				Vehicle Overturn:	No
Gas Dispersion:	No				Vehicle Left Roadway:	No
Environment Damage:	No				Passenger Aircraft:	No
No Release Result:	No				Cargo Baggage:	
Fire EMS Report:	No				Ship Non Transport:	No
Fire EMS EMS Report:					Ship Air First Flight:	No
Police Report:	No				Ship Air Subflight:	No
Police Report No:					Ship Init Transport:	No
In House Cleanup:	Yes				Ship Phase Transfer:	No
Other Cleanup:	No				Contact Name:	TERRY TAVARES
Damage > 500:	No				Contact Title:	ENVIRONMENTAL TECHNICIAN
Material Loss:	0				Contact Business:	Schneider National Bulk Carriers Inc.
Carrier Damage:	0				Contact Street:	3101 S. Packerland Dr.
Property Damage:	0				Contact City:	Green Bay
Response Cost:	0				Contact State:	WI
Remediation Cost:	0				Contact Postal:	54306
Damage Old Form:	0				Contact Non US St:	
Total Damages Amt:	0				Contact Country:	US
Hazmat Fatality:	No				Inc. Report Prepared:	Carrier
Haz Fatal Employees:	0				HMIS Serious Incidnt:	No
Haz Fatal Respndrs:	0				HMIS Serious Fatality:	No
Haz Fatal Gen Public:	0				HMIS Serious Injury:	No
Tot Hazmat Fatalities:	0				HMIS Flight Plan:	No
Non Hazmat Fatality:	No				HMIS Serious Evacs:	No
Non Hazmat Fatals:	0				HMIS Major Artery:	No
Hazmat Injury:	No				HMIS Bulk Release:	No
Haz Hospital Empl:	0				HMIS Marine Pollutnt:	No
Haz Hospital Resp:	0				HMIS Radioactive:	No
Haz Hosp Gen Public:	0				HMIS Gen Pkg Type:	OHMIR.Ref_Container.descr_txt
Haz Hosp Old Form:	0				HMIS Container Code:	DOT 407
Total Haz Hosp Inj:	0				HMIS Container Desc:	cargo tanks
Haz Non Hosp Empl:	0				HMIS Bulk Incident:	Yes
Haz Non Hosp Resp:	0				Undeclared Shipment:	No
Description of Events:	The driver reported that he was using air pressure and 60ft of hose to unload from cargo tank into customer storage tank. When the storage tank was almost full he closed the discharge valve and then opened it just one turn to reduce flow. Within 2 seconds of the hose going empty he closed the valve. At that time the customer's PVC fill line where the our hose was connected failed. Hose came off and sprayed some product. The driver estimated 5 gallons but that is probably over estimated. No injuries to anyone. Customer cleaned up.					
Recommend Actions Taken:	The fill line had recently been replaced and this was just the second time it was used. Customer will take that into account to see if any changes need to be made when it is replaced.					

**2**      28 of 57      **NNW**      0.01 / 74.16      545.48 / -130      **U S STEEL FAIRFIELD WORKS**      **LUST**  
**5700 VALLEY RD**  
**FAIRFIELD AL**

<b>Facility Site No:</b>	16363	<b>Facility No (Map):</b>	15110- 073- 016363
<b>Searchable Inci No:</b>	UST020504	<b>Search Inci No (Map):</b>	UST020504
<b>Incident No:</b>	UST02	<b>Record No (Map):</b>	6937
<b>Incident Year:</b>	05	<b>Incident Month:</b>	04
<b>Date Reported (Map):</b>	4/8/2002 8:00 PM	<b>NFA Issued:</b>	YES
<b>Dt End Cleanup (Map):</b>	1/8/2003 7:00 PM	<b>Latitude:</b>	33.479256
<b>Site Address (Map):</b>	5700 VALLEY RD	<b>Longitude:</b>	-86.933493
<b>Site City (Map):</b>	FAIRFIELD	<b>Site County:</b>	JEFFERSON
<b>Latitude (Map):</b>	33.479256	<b>Facility County No:</b>	73
<b>Longitude (Map):</b>	-86.933493	<b>Facility Owner No:</b>	15110

Map Key	Number of Records	Direction	Distance (mi/ft)	Elev/Diff (ft)	Site	DB
---------	-------------------	-----------	------------------	----------------	------	----

<b>Owner Name:</b>	UNITED STATES STEEL CORP	<b>Owner Address:</b>	600 GRANT STREET
<b>Owner Name (Map):</b>	UNITED STATES STEEL CORP	<b>Owner City:</b>	PITTSBURG
<b>Owner Address (Map):</b>	600 GRANT STREET	<b>Owner State:</b>	PA
<b>Owner City (Map):</b>	PITTSBURG	<b>Owner Zip:</b>	15219
<b>Data Source:</b>	Alabama Department of Environmental Management - UST Incident Sites; UST Corrective Action Sites (MapServer)		

<u>2</u>	29 of 57	NNW	0.01 / 74.16	545.48 / -130	U S STEEL FAIRFIELD WORKS 5700 VALLEY RD FAIRFIELD AL 35064	AST
----------	----------	-----	--------------	---------------	---	-----

<b>Site ID No:</b>	16363	<b>Undr Dispers Contain:</b>	
<b>Account No:</b>	15110	<b>UDC Insp Results:</b>	
<b>Exempt:</b>		<b>UDC Insp Date:</b>	
<b>Loc w/i Indian Lands:</b>		<b>Site ID County:</b>	73
<b>Loc Wellhead Prot:</b>		<b>County Name:</b>	JEFFERSON
<b>Cannot Locate Site:</b>		<b>Site Zip 2:</b>	
<b>Abandoned Site:</b>		<b>Site Contact Name:</b>	SCOTT UNRUH
<b>Residence Adj to Site:</b>		<b>Site Contact Phone:</b>	2057834436
<b>Residence w/i 300 Ft:</b>		<b>GPS Lat Dec Deg:</b>	0
<b>Date Last Inspected:</b>		<b>GPS Long Dec Deg:</b>	0

**Tanks Information**

<b>Tank No:</b>	17	<b>Removal Date 3:</b>	
<b>Unique Tank No:</b>	5310	<b>Install Date C1:</b>	12/1/1989
<b>Current A1:</b>		<b>Capacity D:</b>	250
<b>Temporary A2:</b>	X	<b>Unleaded E1A:</b>	X
<b>Permanent A3:</b>		<b>Midgrade Gas E1B:</b>	
<b>Located Abvgrnd B1:</b>		<b>Premium E1C:</b>	
<b>Located Undrgrnd B2:</b>		<b>Diesel 5B E1D:</b>	
<b>No of Comprtment 5A:</b>	1	<b>Kerosene 5B E1E:</b>	
<b>Last Usage Date A2A:</b>	1/1/2010	<b>Aviation Fuel 5B E1F:</b>	
<b>Last Quantity A2B:</b>		<b>Other Petro E1H:</b>	
<b>Retail Tank F2:</b>		<b>State Fed Govt F6:</b>	
<b>Bulk Facility Tank F3:</b>		<b>Farm Residential F7:</b>	
<b>Industrial Tank F4:</b>	X	<b>Within Dist of Well 1:</b>	
<b>Emerg Power Gen F1:</b>		<b>Notif Not Required F8:</b>	
<b>Tank Comments:</b>			

**Tanks Information**

<b>Tank No:</b>	14	<b>Removal Date 3:</b>	
<b>Unique Tank No:</b>	5306	<b>Install Date C1:</b>	12/1/1989
<b>Current A1:</b>	X	<b>Capacity D:</b>	100
<b>Temporary A2:</b>		<b>Unleaded E1A:</b>	X
<b>Permanent A3:</b>		<b>Midgrade Gas E1B:</b>	
<b>Located Abvgrnd B1:</b>		<b>Premium E1C:</b>	
<b>Located Undrgrnd B2:</b>		<b>Diesel 5B E1D:</b>	
<b>No of Comprtment 5A:</b>	1	<b>Kerosene 5B E1E:</b>	
<b>Last Usage Date A2A:</b>		<b>Aviation Fuel 5B E1F:</b>	
<b>Last Quantity A2B:</b>		<b>Other Petro E1H:</b>	
<b>Retail Tank F2:</b>		<b>State Fed Govt F6:</b>	
<b>Bulk Facility Tank F3:</b>		<b>Farm Residential F7:</b>	
<b>Industrial Tank F4:</b>	X	<b>Within Dist of Well 1:</b>	
<b>Emerg Power Gen F1:</b>		<b>Notif Not Required F8:</b>	
<b>Tank Comments:</b>			

**Tanks Information**

<b>Tank No:</b>	22	<b>Removal Date 3:</b>	
-----------------	----	------------------------	--

Map Key	Number of Records	Direction	Distance (mi/ft)	Elev/Diff (ft)	Site	DB
Unique Tank No:	5400				Install Date C1:	1/1/1901
Current A1:	X				Capacity D:	300
Temporary A2:					Unleaded E1A:	
Permanent A3:					Midgrade Gas E1B:	
Located Abvgrnd B1:					Premium E1C:	
Located Undrgrnd B2:					Diesel 5B E1D:	X
No of Comprtment 5A:	1				Kerosene 5B E1E:	
Last Usage Date A2A:					Aviation Fuel 5B E1F:	
Last Quantity A2B:					Other Petro E1H:	
Retail Tank F2:					State Fed Govt F6:	
Bulk Facility Tank F3:	X				Farm Residential F7:	
Industrial Tank F4:					Within Dist of Well 1:	
Emerg Power Gen F1:					Notif Not Required F8:	
Tank Comments:						

**Tanks Information**

Tank No:	15				Removal Date 3:	
Unique Tank No:	5307				Install Date C1:	1/1/1983
Current A1:					Capacity D:	80
Temporary A2:					Unleaded E1A:	X
Permanent A3:	X				Midgrade Gas E1B:	
Located Abvgrnd B1:					Premium E1C:	
Located Undrgrnd B2:					Diesel 5B E1D:	
No of Comprtment 5A:	1				Kerosene 5B E1E:	
Last Usage Date A2A:					Aviation Fuel 5B E1F:	
Last Quantity A2B:					Other Petro E1H:	
Retail Tank F2:					State Fed Govt F6:	
Bulk Facility Tank F3:					Farm Residential F7:	
Industrial Tank F4:	X				Within Dist of Well 1:	
Emerg Power Gen F1:					Notif Not Required F8:	
Tank Comments:						

**Tanks Information**

Tank No:	20				Removal Date 3:	
Unique Tank No:	5313				Install Date C1:	9/9/1999
Current A1:					Capacity D:	240
Temporary A2:					Unleaded E1A:	X
Permanent A3:	X				Midgrade Gas E1B:	
Located Abvgrnd B1:					Premium E1C:	
Located Undrgrnd B2:					Diesel 5B E1D:	
No of Comprtment 5A:	1				Kerosene 5B E1E:	
Last Usage Date A2A:					Aviation Fuel 5B E1F:	
Last Quantity A2B:					Other Petro E1H:	
Retail Tank F2:					State Fed Govt F6:	
Bulk Facility Tank F3:					Farm Residential F7:	
Industrial Tank F4:	X				Within Dist of Well 1:	
Emerg Power Gen F1:					Notif Not Required F8:	
Tank Comments:						

**Tanks Information**

Tank No:	21				Removal Date 3:	
Unique Tank No:	5314				Install Date C1:	12/1/1989
Current A1:	X				Capacity D:	500
Temporary A2:					Unleaded E1A:	
Permanent A3:					Midgrade Gas E1B:	
Located Abvgrnd B1:					Premium E1C:	
Located Undrgrnd B2:					Diesel 5B E1D:	X
No of Comprtment 5A:	1				Kerosene 5B E1E:	

Map Key	Number of Records	Direction	Distance (mi/ft)	Elev/Diff (ft)	Site	DB
<b>Last Usage Date A2A:</b> <b>Last Quantity A2B:</b> <b>Retail Tank F2:</b> <b>Bulk Facility Tank F3:</b> <b>Industrial Tank F4:</b> X <b>Emerg Power Gen F1:</b> <b>Tank Comments:</b>					<b>Aviation Fuel 5B E1F:</b> <b>Other Petro E1H:</b> <b>State Fed Govt F6:</b> <b>Farm Residential F7:</b> <b>Within Dist of Well 1:</b> <b>Notif Not Required F8:</b>	
<b><u>Tanks Information</u></b>						
<b>Tank No:</b> 11 <b>Unique Tank No:</b> 1158 <b>Current A1:</b> <b>Temporary A2:</b> <b>Permanent A3:</b> X <b>Located Abvgrnd B1:</b> <b>Located Undrgrnd B2:</b> <b>No of Comprtment 5A:</b> 1 <b>Last Usage Date A2A:</b> 9/29/1999 <b>Last Quantity A2B:</b> <b>Retail Tank F2:</b> <b>Bulk Facility Tank F3:</b> X <b>Industrial Tank F4:</b> <b>Emerg Power Gen F1:</b> <b>Tank Comments:</b>					<b>Removal Date 3:</b> <b>Install Date C1:</b> 12/1/1989 <b>Capacity D:</b> 500 <b>Unleaded E1A:</b> X <b>Midgrade Gas E1B:</b> <b>Premium E1C:</b> <b>Diesel 5B E1D:</b> <b>Kerosene 5B E1E:</b>	
<b>Tank No:</b> 16 <b>Unique Tank No:</b> 5309 <b>Current A1:</b> <b>Temporary A2:</b> X <b>Permanent A3:</b> <b>Located Abvgrnd B1:</b> <b>Located Undrgrnd B2:</b> <b>No of Comprtment 5A:</b> 1 <b>Last Usage Date A2A:</b> 10/1/2010 <b>Last Quantity A2B:</b> <b>Retail Tank F2:</b> <b>Bulk Facility Tank F3:</b> <b>Industrial Tank F4:</b> X <b>Emerg Power Gen F1:</b> <b>Tank Comments:</b>					<b>Removal Date 3:</b> <b>Install Date C1:</b> 1/1/1983 <b>Capacity D:</b> 800 <b>Unleaded E1A:</b> <b>Midgrade Gas E1B:</b> <b>Premium E1C:</b> <b>Diesel 5B E1D:</b> X <b>Kerosene 5B E1E:</b>	
<b><u>Tanks Information</u></b>						
<b>Tank No:</b> 2 <b>Unique Tank No:</b> 1149 <b>Current A1:</b> X <b>Temporary A2:</b> <b>Permanent A3:</b> <b>Located Abvgrnd B1:</b> <b>Located Undrgrnd B2:</b> <b>No of Comprtment 5A:</b> 1 <b>Last Usage Date A2A:</b> <b>Last Quantity A2B:</b> <b>Retail Tank F2:</b> <b>Bulk Facility Tank F3:</b> X <b>Industrial Tank F4:</b> <b>Emerg Power Gen F1:</b> <b>Tank Comments:</b>					<b>Removal Date 3:</b> <b>Install Date C1:</b> 12/1/1989 <b>Capacity D:</b> 1000 <b>Unleaded E1A:</b> <b>Midgrade Gas E1B:</b> <b>Premium E1C:</b> <b>Diesel 5B E1D:</b> X <b>Kerosene 5B E1E:</b>	
<b><u>Tanks Information</u></b>						
<b>Tank No:</b> 2 <b>Unique Tank No:</b> 1149 <b>Current A1:</b> X <b>Temporary A2:</b> <b>Permanent A3:</b> <b>Located Abvgrnd B1:</b> <b>Located Undrgrnd B2:</b> <b>No of Comprtment 5A:</b> 1 <b>Last Usage Date A2A:</b> <b>Last Quantity A2B:</b> <b>Retail Tank F2:</b> <b>Bulk Facility Tank F3:</b> X <b>Industrial Tank F4:</b> <b>Emerg Power Gen F1:</b> <b>Tank Comments:</b>					<b>Removal Date 3:</b> <b>Install Date C1:</b> 12/1/1989 <b>Capacity D:</b> 1000 <b>Unleaded E1A:</b> <b>Midgrade Gas E1B:</b> <b>Premium E1C:</b> <b>Diesel 5B E1D:</b> X <b>Kerosene 5B E1E:</b>	

Map Key	Number of Records	Direction	Distance (mi/ft)	Elev/Diff (ft)	Site	DB
---------	-------------------	-----------	------------------	----------------	------	----

**Tanks Information**

Tank No:	10				Removal Date 3:	
Unique Tank No:	1157				Install Date C1:	1/1/1988
Current A1:	X				Capacity D:	8200
Temporary A2:					Unleaded E1A:	
Permanent A3:					Midgrade Gas E1B:	
Located Abvgrnd B1:					Premium E1C:	
Located Undrgrnd B2:					Diesel 5B E1D:	X
No of Comprtment 5A:	1				Kerosene 5B E1E:	
Last Usage Date A2A:					Aviation Fuel 5B E1F:	
Last Quantity A2B:					Other Petro E1H:	
Retail Tank F2:					State Fed Govt F6:	
Bulk Facility Tank F3:	X				Farm Residential F7:	
Industrial Tank F4:					Within Dist of Well 1:	
Emerg Power Gen F1:					Notif Not Required F8:	
Tank Comments:						

**Tanks Information**

Tank No:	5				Removal Date 3:	
Unique Tank No:	1152				Install Date C1:	12/1/1989
Current A1:	X				Capacity D:	1000
Temporary A2:					Unleaded E1A:	
Permanent A3:					Midgrade Gas E1B:	
Located Abvgrnd B1:					Premium E1C:	
Located Undrgrnd B2:					Diesel 5B E1D:	X
No of Comprtment 5A:	1				Kerosene 5B E1E:	
Last Usage Date A2A:					Aviation Fuel 5B E1F:	
Last Quantity A2B:					Other Petro E1H:	
Retail Tank F2:					State Fed Govt F6:	
Bulk Facility Tank F3:	X				Farm Residential F7:	
Industrial Tank F4:					Within Dist of Well 1:	
Emerg Power Gen F1:					Notif Not Required F8:	
Tank Comments:						

**Tanks Information**

Tank No:	6				Removal Date 3:	
Unique Tank No:	1153				Install Date C1:	12/1/1989
Current A1:	X				Capacity D:	500
Temporary A2:					Unleaded E1A:	X
Permanent A3:					Midgrade Gas E1B:	
Located Abvgrnd B1:					Premium E1C:	
Located Undrgrnd B2:					Diesel 5B E1D:	
No of Comprtment 5A:	1				Kerosene 5B E1E:	
Last Usage Date A2A:					Aviation Fuel 5B E1F:	
Last Quantity A2B:					Other Petro E1H:	
Retail Tank F2:					State Fed Govt F6:	
Bulk Facility Tank F3:	X				Farm Residential F7:	
Industrial Tank F4:					Within Dist of Well 1:	
Emerg Power Gen F1:					Notif Not Required F8:	
Tank Comments:						

**Tanks Information**

Tank No:	8				Removal Date 3:	
Unique Tank No:	1155				Install Date C1:	8/1/1993
Current A1:	X				Capacity D:	4000
Temporary A2:					Unleaded E1A:	X
Permanent A3:					Midgrade Gas E1B:	
Located Abvgrnd B1:					Premium E1C:	

Map Key	Number of Records	Direction	Distance (mi/ft)	Elev/Diff (ft)	Site	DB
Located Undrgrnd B2: No of Comprtment 5A:	1				Diesel 5B E1D: Kerosene 5B E1E:	
Last Usage Date A2A: Last Quantity A2B: Retail Tank F2: Bulk Facility Tank F3: Industrial Tank F4: Emerg Power Gen F1: Tank Comments:	X				Aviation Fuel 5B E1F: Other Petro E1H: State Fed Govt F6: Farm Residential F7: Within Dist of Well 1: Notif Not Required F8:	

**Tanks Information**

Tank No:	1	Removal Date 3:	
Unique Tank No:	1148	Install Date C1:	12/1/1989
Current A1:	X	Capacity D:	500
Temporary A2:		Unleaded E1A:	X
Permanent A3:		Midgrade Gas E1B:	
Located Abvgrnd B1: Located Undrgrnd B2: No of Comprtment 5A:	1	Premium E1C:	
Last Usage Date A2A: Last Quantity A2B: Retail Tank F2: Bulk Facility Tank F3: Industrial Tank F4: Emerg Power Gen F1: Tank Comments:	X	Diesel 5B E1D: Kerosene 5B E1E:	
		Aviation Fuel 5B E1F: Other Petro E1H: State Fed Govt F6: Farm Residential F7: Within Dist of Well 1: Notif Not Required F8:	

**Tanks Information**

Tank No:	13	Removal Date 3:	
Unique Tank No:	1160	Install Date C1:	1/1/1988
Current A1:	X	Capacity D:	4000
Temporary A2:		Unleaded E1A:	
Permanent A3:		Midgrade Gas E1B:	
Located Abvgrnd B1: Located Undrgrnd B2: No of Comprtment 5A:	1	Premium E1C:	
Last Usage Date A2A: Last Quantity A2B: Retail Tank F2: Bulk Facility Tank F3: Industrial Tank F4: Emerg Power Gen F1: Tank Comments:	X	Diesel 5B E1D: Kerosene 5B E1E:	X
		Aviation Fuel 5B E1F: Other Petro E1H: State Fed Govt F6: Farm Residential F7: Within Dist of Well 1: Notif Not Required F8:	

**Tanks Information**

Tank No:	3	Removal Date 3:	
Unique Tank No:	1150	Install Date C1:	12/1/1989
Current A1:	X	Capacity D:	12000
Temporary A2:		Unleaded E1A:	
Permanent A3:		Midgrade Gas E1B:	
Located Abvgrnd B1: Located Undrgrnd B2: No of Comprtment 5A:	1	Premium E1C:	
Last Usage Date A2A: Last Quantity A2B: Retail Tank F2: Bulk Facility Tank F3: Industrial Tank F4:	X	Diesel 5B E1D: Kerosene 5B E1E:	X
		Aviation Fuel 5B E1F: Other Petro E1H: State Fed Govt F6: Farm Residential F7: Within Dist of Well 1:	



Map Key	Number of Records	Direction	Distance (mi/ft)	Elev/Diff (ft)	Site	DB
---------	-------------------	-----------	------------------	----------------	------	----

Emerg Power Gen F1: Notif Not Required F8:  
 Tank Comments:

**Tanks Information**

Tank No:	7	Removal Date 3:	
Unique Tank No:	1154	Install Date C1:	12/1/1989
Current A1:	X	Capacity D:	8000
Temporary A2:		Unleaded E1A:	
Permanent A3:		Midgrade Gas E1B:	
Located Abvgrnd B1:		Premium E1C:	
Located Undrgrnd B2:		Diesel 5B E1D:	X
No of Comprtment 5A:	1	Kerosene 5B E1E:	
Last Usage Date A2A:		Aviation Fuel 5B E1F:	
Last Quantity A2B:		Other Petro E1H:	
Retail Tank F2:		State Fed Govt F6:	
Bulk Facility Tank F3:	X	Farm Residential F7:	
Industrial Tank F4:		Within Dist of Well 1:	
Emerg Power Gen F1:		Notif Not Required F8:	
Tank Comments:			

**Tanks Information**

Tank No:	9	Removal Date 3:	
Unique Tank No:	1156	Install Date C1:	8/1/1993
Current A1:	X	Capacity D:	2000
Temporary A2:		Unleaded E1A:	
Permanent A3:		Midgrade Gas E1B:	
Located Abvgrnd B1:		Premium E1C:	
Located Undrgrnd B2:		Diesel 5B E1D:	X
No of Comprtment 5A:	1	Kerosene 5B E1E:	
Last Usage Date A2A:		Aviation Fuel 5B E1F:	
Last Quantity A2B:		Other Petro E1H:	
Retail Tank F2:		State Fed Govt F6:	
Bulk Facility Tank F3:	X	Farm Residential F7:	
Industrial Tank F4:		Within Dist of Well 1:	
Emerg Power Gen F1:		Notif Not Required F8:	
Tank Comments:			

**Tanks Information**

Tank No:	4	Removal Date 3:	
Unique Tank No:	1151	Install Date C1:	12/1/1989
Current A1:	X	Capacity D:	12000
Temporary A2:		Unleaded E1A:	X
Permanent A3:		Midgrade Gas E1B:	
Located Abvgrnd B1:		Premium E1C:	
Located Undrgrnd B2:		Diesel 5B E1D:	
No of Comprtment 5A:	1	Kerosene 5B E1E:	
Last Usage Date A2A:		Aviation Fuel 5B E1F:	
Last Quantity A2B:		Other Petro E1H:	
Retail Tank F2:		State Fed Govt F6:	
Bulk Facility Tank F3:	X	Farm Residential F7:	
Industrial Tank F4:		Within Dist of Well 1:	
Emerg Power Gen F1:		Notif Not Required F8:	
Tank Comments:			

**Tanks Information**

Tank No:	12	Removal Date 3:	
Unique Tank No:	1159	Install Date C1:	12/1/1989

Map Key	Number of Records	Direction	Distance (mi/ft)	Elev/Diff (ft)	Site	DB
Current A1: Temporary A2: Permanent A3: Located Abvgrnd B1: Located Undrgrnd B2: No of Comprtment 5A: Last Usage Date A2A: Last Quantity A2B: Retail Tank F2: Bulk Facility Tank F3: Industrial Tank F4: Emerg Power Gen F1: Tank Comments:	X    1     X				Capacity D: 750 Unleaded E1A: Midgrade Gas E1B: Premium E1C: Diesel 5B E1D: X Kerosene 5B E1E:  Aviation Fuel 5B E1F: Other Petro E1H: State Fed Govt F6: Farm Residential F7: Within Dist of Well 1: Notif Not Required F8:	

**Tanks Information**

Tank No:	18	Removal Date 3:	
Unique Tank No:	5311	Install Date C1:	8/1/1993
Current A1:		Capacity D:	500
Temporary A2:		Unleaded E1A:	
Permanent A3:	X	Midgrade Gas E1B:	
Located Abvgrnd B1:		Premium E1C:	
Located Undrgrnd B2:		Diesel 5B E1D:	
No of Comprtment 5A:	1	Kerosene 5B E1E:	X
Last Usage Date A2A:		Aviation Fuel 5B E1F:	
Last Quantity A2B:		Other Petro E1H:	
Retail Tank F2:		State Fed Govt F6:	
Bulk Facility Tank F3:		Farm Residential F7:	
Industrial Tank F4:	X	Within Dist of Well 1:	
Emerg Power Gen F1:		Notif Not Required F8:	
Tank Comments:			

**Tanks Information**

Tank No:	19	Removal Date 3:	
Unique Tank No:	5312	Install Date C1:	12/1/1989
Current A1:	X	Capacity D:	2000
Temporary A2:		Unleaded E1A:	
Permanent A3:		Midgrade Gas E1B:	
Located Abvgrnd B1:		Premium E1C:	
Located Undrgrnd B2:		Diesel 5B E1D:	X
No of Comprtment 5A:	1	Kerosene 5B E1E:	
Last Usage Date A2A:		Aviation Fuel 5B E1F:	
Last Quantity A2B:		Other Petro E1H:	
Retail Tank F2:		State Fed Govt F6:	
Bulk Facility Tank F3:		Farm Residential F7:	
Industrial Tank F4:	X	Within Dist of Well 1:	
Emerg Power Gen F1:		Notif Not Required F8:	
Tank Comments:			

**Owner Information**

GSA ID:		Owner Name:	UNITED STATES STEEL CORP ENV AFF DPT
Exempt:		Owner Address:	1350 PENN AVE PENN LBRTY PLZA 1
Owner Type 2:	P	Owner City:	PITTSBURG
Owner Contact Name:	FRED HARNACK	Owner State:	PA
Owner Cont Phone:	2057832118	Owner Zip:	15222
Owner Phone:	4124335901	Owner Zip 2:	4211
Fax No:	4124335920		

Map Key	Number of Records	Direction	Distance (mi/ft)	Elev/Diff (ft)	Site	DB
<u>2</u>	30 of 57	NNW	0.01 / 74.16	545.48 / -130	FAIRFIELD YARD -DIESEL SHOP 5700 VALLEY RD PRIVATE RD FAIRFIELD AL 35064	AST

**Site ID No:** 2773  
**Account No:** 23900  
**Exempt:**  
**Loc w/i Indian Lands:**  
**Loc Wellhead Prot:**  
**Cannot Locate Site:**  
**Abandoned Site:**  
**Residence Adj to Site:**  
**Residence w/i 300 Ft:**  
**Date Last Inspected:** 12/28/2011

**Undr Dispers Contain:**  
**UDC Insp Results:**  
**UDC Insp Date:**  
**Site ID County:** 73  
**County Name:** JEFFERSON  
**Site Zip 2:**  
**Site Contact Name:** HOWARD GREEN  
**Site Contact Phone:** 2057832171  
**GPS Lat Dec Deg:** 33.468234  
**GPS Long Dec Deg:** -86.942197

**Tanks Information**

**Tank No:** 2  
**Unique Tank No:** 870  
**Current A1:** X  
**Temporary A2:**  
**Permanent A3:**  
**Located Abvgrnd B1:**  
**Located Undrgrnd B2:**  
**No of Comprtment 5A:** 1  
**Last Usage Date A2A:**  
**Last Quantity A2B:**  
**Retail Tank F2:**  
**Bulk Facility Tank F3:**  
**Industrial Tank F4:** X  
**Emerg Power Gen F1:**  
**Tank Comments:**

**Removal Date 3:**  
**Install Date C1:** 1/1/1939  
**Capacity D:** 50000  
**Unleaded E1A:**  
**Midgrade Gas E1B:**  
**Premium E1C:**  
**Diesel 5B E1D:** X  
**Kerosene 5B E1E:**  
**Aviation Fuel 5B E1F:**  
**Other Petro E1H:**  
**State Fed Govt F6:**  
**Farm Residential F7:**  
**Within Dist of Well 1:**  
**Notif Not Required F8:**

**Tanks Information**

**Tank No:** 1  
**Unique Tank No:** 869  
**Current A1:** X  
**Temporary A2:**  
**Permanent A3:**  
**Located Abvgrnd B1:**  
**Located Undrgrnd B2:**  
**No of Comprtment 5A:** 1  
**Last Usage Date A2A:**  
**Last Quantity A2B:**  
**Retail Tank F2:**  
**Bulk Facility Tank F3:**  
**Industrial Tank F4:** X  
**Emerg Power Gen F1:**  
**Tank Comments:**

**Removal Date 3:**  
**Install Date C1:** 1/1/1948  
**Capacity D:** 125000  
**Unleaded E1A:**  
**Midgrade Gas E1B:**  
**Premium E1C:**  
**Diesel 5B E1D:** X  
**Kerosene 5B E1E:**  
**Aviation Fuel 5B E1F:**  
**Other Petro E1H:**  
**State Fed Govt F6:**  
**Farm Residential F7:**  
**Within Dist of Well 1:**  
**Notif Not Required F8:**

**Tanks Information**

**Tank No:** 3  
**Unique Tank No:** 871  
**Current A1:** X  
**Temporary A2:**  
**Permanent A3:**  
**Located Abvgrnd B1:**  
**Located Undrgrnd B2:**  
**No of Comprtment 5A:** 1  
**Last Usage Date A2A:**  
**Last Quantity A2B:**

**Removal Date 3:**  
**Install Date C1:** 1/1/1986  
**Capacity D:** 1000  
**Unleaded E1A:**  
**Midgrade Gas E1B:**  
**Premium E1C:**  
**Diesel 5B E1D:** X  
**Kerosene 5B E1E:**  
**Aviation Fuel 5B E1F:**  
**Other Petro E1H:**

Map Key	Number of Records	Direction	Distance (mi/ft)	Elev/Diff (ft)	Site	DB
Retail Tank F2: Bulk Facility Tank F3: Industrial Tank F4: Emerg Power Gen F1: Tank Comments:	X				State Fed Govt F6: Farm Residential F7: Within Dist of Well 1: Notif Not Required F8:	

**Owner Information**

GSA ID:		Owner Name:	BIRMINGHAM TERMINAL RAILWAY LLC
Exempt:		Owner Address:	315 EAST 3RD STREET
Owner Type 2:	P	Owner City:	PITTSBURG
Owner Contact Name:	ADAM HARPER	Owner State:	KS
Owner Cont Phone:	2057815715	Owner Zip:	66762
Owner Phone:	6202312230	Owner Zip 2:	
Fax No:			

<u>2</u>	31 of 57	NNW	0.01 / 74.16	545.48 / -130	FAIRFIELD YARD -DIESEL SHOP 5700 VALLEY RD PRIVATE RD FAIRFIELD AL 35064	UST
----------	----------	-----	--------------	---------------	--	-----

Site ID No:	2773	Undr Dispers Contain:	
Account No:	23900	UDC Insp Results:	
Exempt:		UDC Insp Date:	
Loc w/i Indian Lands:		Site ID County:	73
Loc Wellhead Prot:		County Name:	JEFFERSON
Cannot Locate Site:		Site Zip 2:	
Abandoned Site:		Site Contact Name:	HOWARD GREEN
Residence Adj to Site:		Site Contact Phone:	2057832171
Residence w/i 300 Ft:		GPS Lat Dec Deg:	33.468234
Date Last Inspected:	12/28/2011	GPS Long Dec Deg:	-86.942197
Source:	ADEM Groundwater Branch UST Compliance Database; ADEM, UST view to access sites - Online Map Portal		

**Tanks Information**

Tank No:	2	Local Govt F5:	
Unique Tank No:	3591	State Fed Govt F6:	
CAS No E2B:		Farm Residential F7:	
Current A1:		Cannot Locate:	
Temporary A2:		Closed w/o Assess:	
Retired:		Within Dist of Well 1:	
Permanent A3:	X	Hazardous E2:	
No of Compart D1:	1	CERCLA Sub N E2A:	
No of Manif Tanks:	0	Emerg Power Gen F1:	NO
Capacity D:	6000	Removal Date 3:	6/27/2013
Retail Tank F2:		3 Year CP Rvw H:	
Bulk Facility Tank F3:		3 Year CP Rvw J:	
Industrial Tank F4:	X	3 Yr CP Test Dt H:	
Single Wall G:		3 Yr CP Test Dt J:	
Single Wall I:		Groundwater M9:	
Double Wall G:		Grndwtr Monit N2D:	
Steel G1:		Auto Shutoff L2:	X
Coating Cathod H1:		Auto S/o Dev N1B:	
Interior Line H4:		Au Ele Ln Lk Det N2B:	
Double Wall I:		Aut Ln Lk Det 15 N1A:	
Bare Steel I1:		Fiberglass Ctd Stl G3:	
Unleaded Gas E1A:	X	Fiberglass Plastic G2:	X
Midgrade Gas E1B:		Fibergls Plastic Pp I2:	X
Premium Gas E1C:		Field Inst Cathod J2:	
Diesel E1D:		Field Inst Cathod H3:	
Kerosene E1E:		Sump Annual Insp N:	1/1/1901
Aviation Fuel E1F:		Sump Sensor N1D:	
Used Oil E1G:		Sump Sensor Test Dt:	
Virgin Oil E1H:		Flexible I3:	
Biodiesel E:		Catchment Basin K1:	X
E 85 E:		Flow Restrictor L1:	
Oth Ext Prot Pipe J3:		Alarm L3:	



Map Key	Number of Records	Direction	Distance (mi/ft)	Elev/Diff (ft)	Site	DB
---------	-------------------	-----------	------------------	----------------	------	----

<b>Tt Test Reviewed:</b>	<b>Inert Date 3:</b>	
<b>Tight Test Date 13:</b>	<b>Install Date C1:</b>	1/1/1954
<b>Lt Test Rvwd:</b>	<b>Last Usage Date A2A:</b>	1/1/1901
<b>Ann Line Tst 15 N2A:</b>	<b>Year Last SIR Report:</b>	
<b>Ann Test Dt N1A:</b>		

**Line Tight 3 Years Test Date:**  
**Check Valve 15 O6:**  
**Sir 15 O7:**  
**Gravity P:**  
**Tank Comments:**

**Owners Information**

<b>GSA ID:</b>		<b>Owner Zip:</b>	66762
<b>Exempt:</b>		<b>Owner Zip 2:</b>	
<b>Owner Type 2:</b>	P	<b>Owner Phone:</b>	6202312230
<b>Owner Name:</b>	BIRMINGHAM TERMINAL RAILWAY LLC	<b>Owner Contact Name:</b>	ADAM HARPER
<b>Owner Address:</b>	315 EAST 3RD STREET	<b>Owner Contact Ph:</b>	2057815715
<b>Owner City:</b>	PITTSBURG	<b>Fax No:</b>	
<b>Owner State:</b>	KS		

**Map Detail**

<b>Site ID No:</b>	2773	<b>Owner Type 2:</b>	P
<b>Site Seq No:</b>	1349	<b>GPS Lat Dec Deg:</b>	33.46823399999995
<b>Stage1 Facility No:</b>		<b>GPS Long Dec Deg:</b>	-86.942197
<b>Row Version:</b>	18	<b>GPS Lat Conv Deg:</b>	33
<b>Exempt:</b>		<b>GPS Lat Conv Min:</b>	28
<b>Duplicate:</b>		<b>GPS Lat Conv Sec:</b>	5.642
<b>Transfer:</b>		<b>GPS Long Conv Deg:</b>	-86
<b>Site Contact Name:</b>	HOWARD GREEN	<b>GPS Long Conv Min:</b>	56
<b>Site Contact Phone:</b>	2057832171	<b>GPS Long Conv Sec:</b>	31.909
<b>Site Add Date:</b>		<b>GPS Method:</b>	
<b>Date Last Inspected:</b>	12/27/2011 7:00 PM	<b>GPS Accuracy:</b>	
<b>Cannot Locate Site:</b>		<b>GPS Description:</b>	
<b>Abandoned Site:</b>		<b>GPS Collected By:</b>	jlf
<b>No 3 Yr Insp Tanks:</b>	0	<b>GPS Collected Date:</b>	5/14/2012 8:00 PM
<b>UDC Insp Date:</b>		<b>Created on:</b>	9/29/1988 8:00 PM
<b>UDC Insp Results:</b>		<b>Created by:</b>	CONVERSION
<b>Reg Tanks Per Site:</b>	0	<b>Modified on:</b>	10/12/2020 7:43 AM
<b>Reg Tanks This FY:</b>	0	<b>Modified by:</b>	VOYAGER
<b>Ins Tanks This FY:</b>	0		
<b>Account Trans to or Dup of:</b>	0		
<b>Site County Trans to or Dup of:</b>	0		
<b>Site No Trans to or Dup of:</b>	0		
<b>Date Transfer Exempt or Dup:</b>			
<b>Currently in Use Tanks at Site:</b>	0		
<b>Permanently Out of Use Tanks:</b>	2		
<b>No of Retired Tanks:</b>	0		
<b>No of Tanks in Tank File:</b>	2		
<b>No of Temp Closed Tanks:</b>	0		
<b>No of TDQ Closed Tanks:</b>	0		
<b>No of Contested Tanks:</b>	0		
<b>In Use Tanks Not in Compliance:</b>	0		
<b>In Use Tanks in Compliance:</b>	0		
<b>In Use Tanks Complying Cp So:</b>	0		
<b>In Use Complying LT:</b>	0		
<b>Located Within Indian Lands:</b>			
<b>No of Above Ground at Site:</b>	3		
<b>No Active Abovegrnd at Site:</b>	3		
<b>GPS Table Updated By:</b>	jbm		
<b>GPS Table Updated Date:</b>	11/12/2013 7:00 PM		
<b>Located Wellhead Protection:</b>			
<b>Residence Adjacent to Site:</b>			
<b>Residence Within 300 Feet:</b>			

Map Key	Number of Records	Direction	Distance (mi/ft)	Elev/Diff (ft)	Site	DB
---------	-------------------	-----------	------------------	----------------	------	----

**Under Dispersion Containment:**

<a href="#">2</a>	32 of 57	NNW	0.01 / 74.16	545.48 / -130	5700 VALLEY RD. FAIRFIELD AL	ERNS
-------------------	----------	-----	--------------	---------------	---------------------------------	------

<b>NRC Report No:</b>	1083763	<b>Latitude Degrees:</b>	
<b>Type of Incident:</b>	FIXED	<b>Latitude Minutes:</b>	
<b>Incident Cause:</b>	EQUIPMENT FAILURE	<b>Latitude Seconds:</b>	
<b>Incident Date:</b>	05/24/14 00:00:00	<b>Longitude Degrees:</b>	
<b>Incident Location:</b>		<b>Longitude Minutes:</b>	
<b>Incident Dtg:</b>	OCCURRED	<b>Longitude Seconds:</b>	
<b>Distance from City:</b>		<b>Lat Quad:</b>	
<b>Distance Units:</b>		<b>Long Quad:</b>	
<b>Direction from City:</b>		<b>Location Section:</b>	
<b>Location County:</b>	JEFFERSON	<b>Location Township:</b>	
<b>Potential Flag:</b>	No	<b>Location Range:</b>	
<b>Year:</b>	Year 2014 Reports		
<b>Description of Incident:</b>	THE CALLER REPORTED THAT ANHYDROUS AMMONIA RELEASED FROM A CYLINDER WITHIN THE FACILITY DUE TO AN EQUIPMENT ERROR.		

**Material Spill Information**

<b>Chris Code:</b>	AMA	<b>Unit of Measure:</b>	POUND(S)
<b>CAS No:</b>	007664-41-7	<b>If Reached Water:</b>	NO
<b>UN No:</b>		<b>Amount in Water:</b>	
<b>Name of Material:</b>	AMMONIA, ANHYDROUS	<b>Unit Reach Water:</b>	
<b>Amount of Material:</b>	300		

**Calls Information**

<b>Date Time Received:</b>	05/24/14 03:41:33	<b>Responsible City:</b>	BURR RIDGE
<b>Date Time Complete:</b>	05/24/14 03:57:53	<b>Responsible State:</b>	IL
<b>Call Type:</b>	INC	<b>Responsible Zip:</b>	60527
<b>Resp Company:</b>	PRAXAIR INC.	<b>Source:</b>	TELEPHONE
<b>Resp Org Type:</b>	PRIVATE ENTERPRISE		

**Incident Information**

<b>Tank ID:</b>		<b>Building ID:</b>	
<b>Tank Regulated:</b>	U	<b>Location Area ID:</b>	
<b>Tank Regulated By:</b>		<b>Location Block ID:</b>	
<b>Capacity of Tank:</b>		<b>OCSG No:</b>	
<b>Capacity Tank Units:</b>		<b>OCSP No:</b>	
<b>Description of Tank:</b>		<b>State Lease No:</b>	
<b>Actual Amount:</b>		<b>Pier Dock No:</b>	
<b>Actual Amount Units:</b>		<b>Berth Slip No:</b>	
<b>Tank Above Ground:</b>	ABOVE	<b>Brake Failure:</b>	U
<b>NPDES:</b>		<b>Airbag Deployed:</b>	U
<b>NPDES Compliance:</b>	U	<b>Transport Contain:</b>	U
<b>Init Contin Rel No:</b>		<b>Location Subdiv:</b>	
<b>Contin Rel Permit:</b>		<b>Platform Rig Name:</b>	
<b>Contin Release Type:</b>		<b>Platform Letter:</b>	
<b>Aircraft ID:</b>		<b>Allision:</b>	U
<b>Aircraft Runway No:</b>		<b>Type of Structure:</b>	
<b>Aircraft Spot No:</b>		<b>Structure Name:</b>	
<b>Aircraft Type:</b>		<b>Structure Oper:</b>	U
<b>Aircraft Model:</b>		<b>Transit Bus Flag:</b>	
<b>Aircraft Fuel Cap:</b>		<b>Date Time Norm Serv:</b>	
<b>Aircraft Fuel Cap U:</b>		<b>Serv Disrupt Time:</b>	
<b>Aircraft Fuel on Brd:</b>		<b>Serv Disrupt Units:</b>	
<b>Aircraft Fuel OB U:</b>		<b>CR Begin Date:</b>	
<b>Aircraft Hanger:</b>		<b>CR End Date:</b>	
<b>Road Mile Marker:</b>		<b>CR Change Date:</b>	
<b>Power Gen Facility:</b>	N	<b>FBI Contact:</b>	

Map Key	Number of Records	Direction	Distance (mi/ft)	Elev/Diff (ft)	Site	DB
---------	-------------------	-----------	------------------	----------------	------	----

<b>Generating Capacity:</b>					<b>FBI Contact Dt Tm:</b>	
<b>Type of Fixed Obj:</b>	OTHER				<b>Passenger Handling:</b>	
<b>Type of Fuel:</b>					<b>Passenger Route:</b>	XXX
<b>DOT Crossing No:</b>					<b>Passenger Delay:</b>	XXX
<b>DOT Regulated:</b>	U				<b>Sub Part C Test Req:</b>	XXX
<b>Pipeline Type:</b>					<b>Conductor Test:</b>	
<b>Pipeline Abv Ground:</b>	ABOVE				<b>Engineer Test:</b>	
<b>Pipeline Covered:</b>	U				<b>Trainman Test:</b>	
<b>Exposed Underwater:</b>	N				<b>Yard Foreman Test:</b>	
<b>Railroad Hotline:</b>					<b>RCL Operator Test:</b>	
<b>Railroad Milepost:</b>					<b>Brakeman Test:</b>	
<b>Grade Crossing:</b>	U				<b>Train Dispat Test:</b>	
<b>Crossing Device Ty:</b>					<b>Signalman Test:</b>	
<b>Ty Vehicle Involved:</b>					<b>Oth Employee Test:</b>	
<b>Device Operational:</b>	U				<b>Unknown Test:</b>	

**Incident Details Information**

<b>Release Secured:</b>	Y				<b>State Agen Report No:</b>	
<b>Release Rate:</b>					<b>State Agen on Scene:</b>	
<b>Release Rate Unit:</b>					<b>State Agen Notified:</b>	
<b>Release Rate Rate:</b>					<b>Fed Agency Notified:</b>	
<b>Est Duration of Rel:</b>					<b>Oth Agency Notified:</b>	
<b>Desc Remedial Act:</b>	CONTRACTOR AND MECHANIC ENROUTE				<b>Body of Water:</b>	
<b>Fire Involved:</b>	N				<b>Tributary of:</b>	
<b>Fire Extinguished:</b>	U				<b>Near River Mile Make:</b>	
<b>Any Evacuations:</b>	N				<b>Near River Mile Mark:</b>	
<b>No Evacuated:</b>					<b>Offshore:</b>	N
<b>Who Evacuated:</b>					<b>Weather Conditions:</b>	UNKNOWN
<b>Radius of Evacu:</b>					<b>Air Temperature:</b>	
<b>Any Injuries:</b>	N				<b>Wind Direction:</b>	
<b>No. Injured:</b>					<b>Wind Speed:</b>	
<b>No. Hospitalized:</b>					<b>Wind Speed Unit:</b>	
<b>No. Fatalities:</b>					<b>Water Supp Contam:</b>	U
<b>Any Fatalities:</b>	N				<b>Water Temperature:</b>	
<b>Any Damages:</b>	N				<b>Wave Condition:</b>	
<b>Damage Amount:</b>					<b>Current Speed:</b>	
<b>Air Corridor Closed:</b>	N				<b>Current Direction:</b>	
<b>Air Corridor Desc:</b>					<b>Current Speed Unit:</b>	
<b>Air Closure Time:</b>					<b>EMPL Fatality:</b>	
<b>Waterway Closed:</b>	N				<b>Pass Fatality:</b>	
<b>Waterway Desc:</b>					<b>Community Impact:</b>	
<b>Waterway Close Time:</b>					<b>Passengers Transfer:</b>	NO
<b>Road Closed:</b>	N				<b>Passenger Injuries:</b>	
<b>Road Desc:</b>					<b>Employee Injuries:</b>	
<b>Road Closure Time:</b>					<b>Occupant Fatality:</b>	
<b>Road Closure Units:</b>					<b>Sheen Size:</b>	
<b>Closure Direction:</b>					<b>Sheen Size Units:</b>	
<b>Major Artery:</b>	No				<b>Sheen Size Length:</b>	
<b>Track Closed:</b>	N				<b>Sheen Size Length U:</b>	
<b>Track Desc:</b>					<b>Sheen Size Width:</b>	
<b>Track Closure Time:</b>					<b>Sheen Size Width U:</b>	
<b>Track Closure Units:</b>					<b>Sheen Color:</b>	
<b>Track Close Dir:</b>					<b>Dir of Sheen Travel:</b>	
<b>Media Interest:</b>	UNKNOWN				<b>Sheen Odor Desc:</b>	
<b>Medium Desc:</b>	AIR				<b>Duration Unit:</b>	
<b>Addl Medium Info:</b>	/ ATMOSPHERE- NO OFF SITE IMPACT				<b>Additional Info:</b>	

<a href="#">2</a>	33 of 57	NNW	0.01 / 74.16	545.48 / -130	USS FAIRFIELD WORKS 5700 Valley Road Fairfield AL 35064-1218	TSCA
-------------------	----------	-----	--------------	---------------	--	------

Site County: Jefferson  
Zip 2:

**2012 Site Details**



<b>Map Key</b>	<b>Number of Records</b>	<b>Direction</b>	<b>Distance (mi/ft)</b>	<b>Elev/Diff (ft)</b>	<b>Site</b>	<b>DB</b>
----------------	--------------------------	------------------	-------------------------	-----------------------	-------------	-----------

<b>Chemical Report ID:</b>	283159				<b>Activity:</b>	M
<b>Chemical ID No:</b>	65996-71-6				<b>No of Workers:</b>	100 - 499
<b>Stripped Chem. ID No:</b>	65996716				<b>Parent Co. Nme:</b>	US STEEL CORP
<b>No ID Code:</b>	CASRN				<b>Parent Address:</b>	600 Grant Street
<b>Chemical Nme:</b>	Slags, steelmaking				<b>Parent Suppl Addr:</b>	
<b>Dom MFG LB:</b>	834732000				<b>Parent City:</b>	600 Grant Street
<b>Imported LB:</b>	0				<b>Parent County:</b>	Pittsburgh
<b>Imp. Never at Site:</b>					<b>Parent State:</b>	PA
<b>Vol. Used:</b>	785202000				<b>Parent Zip:</b>	15219
<b>Vol. Exported:</b>	0				<b>Submitter Title:</b>	Mr.
<b>Max Concentr:</b>	90% +				<b>Submitter First Nme:</b>	Wilfred
<b>Chemical Recycled:</b>	YES				<b>Submitter Mid Initial:</b>	S
<b>Physical Forms:</b>	OtherSolid				<b>Submitter Last Nme:</b>	Unruh
<b>Past Prod Vol.:</b>	865874000				<b>Submitter Suffix:</b>	

### 2012 Consumer Use Information

<b>Product Category:</b>	Building/Construction Materials not covered elsewhere
<b>Cons Comm Option:</b>	Commercial
<b>Children Products:</b>	No
<b>PCT Prod Volume:</b>	6
<b>Max Concentration:</b>	90% +
<b>No of Workers:</b>	Not Known or Reasonably Ascertainable

### 2012 Industrial Use Information

<b>Type Process Use:</b>	Processing-incorporation into formulation, mixture, or reaction product
<b>Sector:</b>	Construction
<b>Function Category:</b>	Intermediates
<b>PCT Prod Volume:</b>	6
<b>No of Sites:</b>	< 10
<b>No of Workers:</b>	100 - 499

### 2012 Site Details

<b>Chemical Report ID:</b>	283239				<b>Activity:</b>	M
<b>Chemical ID No:</b>	65996-75-0				<b>No of Workers:</b>	50 - 99
<b>Stripped Chem. ID No:</b>	65996750				<b>Parent Co. Nme:</b>	US STEEL CORP
<b>No ID Code:</b>	CASRN				<b>Parent Address:</b>	600 Grant Street
<b>Chemical Nme:</b>	Wastes, ferrous metal pickling				<b>Parent Suppl Addr:</b>	
<b>Dom MFG LB:</b>	57161797				<b>Parent City:</b>	600 Grant Street
<b>Imported LB:</b>	0				<b>Parent County:</b>	Pittsburgh
<b>Imp. Never at Site:</b>					<b>Parent State:</b>	PA
<b>Vol. Used:</b>	0				<b>Parent Zip:</b>	15219
<b>Vol. Exported:</b>	0				<b>Submitter Title:</b>	Mr.
<b>Max Concentr:</b>	90% +				<b>Submitter First Nme:</b>	Wilfred
<b>Chemical Recycled:</b>	YES				<b>Submitter Mid Initial:</b>	S
<b>Physical Forms:</b>	Liquid				<b>Submitter Last Nme:</b>	Unruh
<b>Past Prod Vol.:</b>	68395777				<b>Submitter Suffix:</b>	

### 2012 Industrial Use Information

<b>Type Process Use:</b>	Processing-incorporation into formulation, mixture, or reaction product
<b>Sector:</b>	All Other Basic Inorganic Chemical Manufacturing
<b>Function Category:</b>	Intermediates
<b>PCT Prod Volume:</b>	100
<b>No of Sites:</b>	< 10
<b>No of Workers:</b>	100 - 499

### 2012 Site Details

<b>Chemical Report ID:</b>	283098				<b>Activity:</b>	M
----------------------------	--------	--	--	--	------------------	---

Map Key	Number of Records	Direction	Distance (mi/ft)	Elev/Diff (ft)	Site	DB
<b>Chemical ID No:</b>	65996-74-9				<b>No of Workers:</b>	500 - 999
<b>Stripped Chem. ID No:</b>	65996749				<b>Parent Co. Nme:</b>	US STEEL CORP
<b>No ID Code:</b>	CASRN				<b>Parent Address:</b>	600 Grant Street
<b>Chemical Nme:</b>	Mill scale (ferrous metal)				<b>Parent Suppl Addr:</b>	
<b>Dom MFG LB:</b>	48000000				<b>Parent City:</b>	600 Grant Street
<b>Imported LB:</b>	0				<b>Parent County:</b>	Pittsburgh
<b>Imp. Never at Site:</b>					<b>Parent State:</b>	PA
<b>Vol. Used:</b>	0				<b>Parent Zip:</b>	15219
<b>Vol. Exported:</b>	0				<b>Submitter Title:</b>	Mr.
<b>Max Concentr:</b>	90% +				<b>Submitter First Nme:</b>	Wilfred
<b>Chemical Recycled:</b>	YES				<b>Submitter Mid Initial:</b>	S
<b>Physical Forms:</b>	OtherSolid				<b>Submitter Last Nme:</b>	Unruh
<b>Past Prod Vol.:</b>	48000000				<b>Submitter Suffix:</b>	

### 2012 Consumer Use Information

**Product Category:** Building/Construction Materials not covered elsewhere  
**Cons Comm Option:** Both  
**Children Products:** Not Known or Reasonably Ascertainable  
**PCT Prod Volume:** 50  
**Max Concentration:** 90% +  
**No of Workers:** Not Known or Reasonably Ascertainable

**Product Category:** Metal Products not covered elsewhere  
**Cons Comm Option:** Commercial  
**Children Products:** Not Known or Reasonably Ascertainable  
**PCT Prod Volume:** 50  
**Max Concentration:** 90% +  
**No of Workers:** Not Known or Reasonably Ascertainable

### 2012 Industrial Use Information

**Type Process Use:** Processing-incorporation into formulation, mixture, or reaction product  
**Sector:** Non-metallic Mineral Product Manufacturing (includes clay, glass, cement, concrete, lime, gypsum, and other non-metallic mineral product manufacturing)  
**Function Category:** Intermediates  
**PCT Prod Volume:** 50  
**No of Sites:** < 10  
**No of Workers:** 500 - 999

**Type Process Use:** Processing-incorporation into formulation, mixture, or reaction product  
**Sector:** Primary Metal Manufacturing  
**Function Category:** Intermediates  
**PCT Prod Volume:** 50  
**No of Sites:** < 10  
**No of Workers:** 500 - 999

### 2012 Site Details

<b>Chemical Report ID:</b>	283179	<b>Activity:</b>	M
<b>Chemical ID No:</b>	65996-73-8	<b>No of Workers:</b>	100 - 499
<b>Stripped Chem. ID No:</b>	65996738	<b>Parent Co. Nme:</b>	US STEEL CORP
<b>No ID Code:</b>	CASRN	<b>Parent Address:</b>	600 Grant Street
<b>Chemical Nme:</b>	Slimes and Sludges, blast furnace and steelmaking	<b>Parent Suppl Addr:</b>	
<b>Dom MFG LB:</b>	2746020	<b>Parent City:</b>	600 Grant Street
<b>Imported LB:</b>	0	<b>Parent County:</b>	Pittsburgh
<b>Imp. Never at Site:</b>		<b>Parent State:</b>	PA
<b>Vol. Used:</b>	0	<b>Parent Zip:</b>	15219
<b>Vol. Exported:</b>	0	<b>Submitter Title:</b>	Mr.
<b>Max Concentr:</b>	90% +	<b>Submitter First Nme:</b>	Wilfred
<b>Chemical Recycled:</b>	YES	<b>Submitter Mid Initial:</b>	S
<b>Physical Forms:</b>	OtherSolid	<b>Submitter Last Nme:</b>	Unruh
<b>Past Prod Vol.:</b>	2308760	<b>Submitter Suffix:</b>	

<i>Map Key</i>	<i>Number of Records</i>	<i>Direction</i>	<i>Distance (mi/ft)</i>	<i>Elev/Diff (ft)</i>	<i>Site</i>	<i>DB</i>
----------------	--------------------------	------------------	-------------------------	-----------------------	-------------	-----------

**2012 Consumer Use Information**

**Product Category:** Fuels and Related Products  
**Cons Comm Option:** Commercial  
**Children Products:** No  
**PCT Prod Volume:** 100  
**Max Concentration:** 90% +  
**No of Workers:** Not Known or Reasonably Ascertainable

**2012 Industrial Use Information**

**Type Process Use:** Processing-incorporation into formulation, mixture, or reaction product  
**Sector:** All other Petroleum and Coal Products Manufacturing  
**Function Category:** Intermediates  
**PCT Prod Volume:** 50  
**No of Sites:** < 10  
**No of Workers:** Not Known or Reasonably Ascertainable

**2012 Site Details**

<b>Chemical Report ID:</b>	283219	<b>Activity:</b>	M
<b>Chemical ID No:</b>	65996-76-1	<b>No of Workers:</b>	100 - 499
<b>Stripped Chem. ID No:</b>	65996761	<b>Parent Co. Nme:</b>	US STEEL CORP
<b>No ID Code:</b>	CASRN	<b>Parent Address:</b>	600 Grant Street
<b>Chemical Nme:</b>	Spelter (ferrous metal)	<b>Parent Suppl Addr:</b>	
<b>Dom MFG LB:</b>	942460	<b>Parent City:</b>	600 Grant Street
<b>Imported LB:</b>	0	<b>Parent County:</b>	Pittsburgh
<b>Imp. Never at Site:</b>		<b>Parent State:</b>	PA
<b>Vol. Used:</b>	0	<b>Parent Zip:</b>	15219
<b>Vol. Exported:</b>	0	<b>Submitter Title:</b>	Mr.
<b>Max Concentr:</b>	90% +	<b>Submitter First Nme:</b>	Wilfred
<b>Chemical Recycled:</b>	YES	<b>Submitter Mid Initial:</b>	S
<b>Physical Forms:</b>	OtherSolid	<b>Submitter Last Nme:</b>	Unruh
<b>Past Prod Vol.:</b>	772610	<b>Submitter Suffix:</b>	

**2012 Consumer Use Information**

**Product Category:** Metal Products not covered elsewhere  
**Cons Comm Option:** Commercial  
**Children Products:** Not Known or Reasonably Ascertainable  
**PCT Prod Volume:** 100  
**Max Concentration:** 90% +  
**No of Workers:** Not Known or Reasonably Ascertainable

**2012 Industrial Use Information**

**Type Process Use:** Processing-incorporation into formulation, mixture, or reaction product  
**Sector:** All Other Basic Inorganic Chemical Manufacturing  
**Function Category:** Intermediates  
**PCT Prod Volume:** 100  
**No of Sites:** < 10  
**No of Workers:** 100 - 499

**2012 Site Details**

<b>Chemical Report ID:</b>	283132	<b>Activity:</b>	M
<b>Chemical ID No:</b>	65996-69-2	<b>No of Workers:</b>	100 - 499
<b>Stripped Chem. ID No:</b>	65996692	<b>Parent Co. Nme:</b>	US STEEL CORP
<b>No ID Code:</b>	CASRN	<b>Parent Address:</b>	600 Grant Street
<b>Chemical Nme:</b>	Slags, ferrous metal, blast furnace	<b>Parent Suppl Addr:</b>	
<b>Dom MFG LB:</b>	453606500	<b>Parent City:</b>	600 Grant Street
<b>Imported LB:</b>	0	<b>Parent County:</b>	Pittsburgh
<b>Imp. Never at Site:</b>		<b>Parent State:</b>	PA

<b>Map Key</b>	<b>Number of Records</b>	<b>Direction</b>	<b>Distance (mi/ft)</b>	<b>Elev/Diff (ft)</b>	<b>Site</b>	<b>DB</b>
<b>Vol. Used:</b>	0				<b>Parent Zip:</b> 15219	
<b>Vol. Exported:</b>	0				<b>Submitter Title:</b> Mr.	
<b>Max Concentr:</b>	90% +				<b>Submitter First Nme:</b> Wilfred	
<b>Chemical Recycled:</b>	YES				<b>Submitter Mid Initial:</b> S	
<b>Physical Forms:</b>	OtherSolid				<b>Submitter Last Nme:</b> Unruh	
<b>Past Prod Vol.:</b>	776593180				<b>Submitter Suffix:</b>	

**2012 Consumer Use Information**

**Product Category:** Building/Construction Materials not covered elsewhere  
**Cons Comm Option:** Both  
**Children Products:** No  
**PCT Prod Volume:** 50  
**Max Concentration:** 1% - < 30%  
**No of Workers:** Not Known or Reasonably Ascertainable

**2012 Industrial Use Information**

**Type Process Use:** Processing-incorporation into formulation, mixture, or reaction product  
**Sector:** Non-metallic Mineral Product Manufacturing (includes clay, glass, cement, concrete, lime, gypsum, and other non-metallic mineral product manufacturing)  
**Function Category:** Fillers  
**PCT Prod Volume:** 20  
**No of Sites:** < 10  
**No of Workers:** 100 - 499

**Type Process Use:** Processing-incorporation into formulation, mixture, or reaction product  
**Sector:** Construction  
**Function Category:** Intermediates  
**PCT Prod Volume:** 30  
**No of Sites:** < 10  
**No of Workers:** 100 - 499

**2012 Site Details**

<b>Chemical Report ID:</b> 283199	<b>Activity:</b> M
<b>Chemical ID No:</b> 65996-72-7	<b>No of Workers:</b> 100 - 499
<b>Stripped Chem. ID No:</b> 65996727	<b>Parent Co. Nme:</b> US STEEL CORP
<b>No ID Code:</b> CASRN	<b>Parent Address:</b> 600 Grant Street
<b>Chemical Nme:</b> Dust, steelmaking	<b>Parent Suppl Addr:</b>
<b>Dom MFG LB:</b> 27019080	<b>Parent City:</b> 600 Grant Street
<b>Imported LB:</b> 0	<b>Parent County:</b> Pittsburgh
<b>Imp. Never at Site:</b>	<b>Parent State:</b> PA
<b>Vol. Used:</b> 0	<b>Parent Zip:</b> 15219
<b>Vol. Exported:</b> 0	<b>Submitter Title:</b> Mr.
<b>Max Concentr:</b> 90% +	<b>Submitter First Nme:</b> Wilfred
<b>Chemical Recycled:</b> YES	<b>Submitter Mid Initial:</b> S
<b>Physical Forms:</b> OtherSolid	<b>Submitter Last Nme:</b> Unruh
<b>Past Prod Vol.:</b> 26574360	<b>Submitter Suffix:</b>

**2012 Consumer Use Information**

**Product Category:** Agricultural Products (non-pesticidal)  
**Cons Comm Option:** Both  
**Children Products:** Not Known or Reasonably Ascertainable  
**PCT Prod Volume:** 3  
**Max Concentration:** 90% +  
**No of Workers:** Not Known or Reasonably Ascertainable

**2012 Industrial Use Information**

**Type Process Use:** Processing-incorporation into formulation, mixture, or reaction product  
**Sector:** Pesticide, Fertilizer, and Other Agricultural Chemical Manufacturing

Map Key	Number of Records	Direction	Distance (mi/ft)	Elev/Diff (ft)	Site	DB
---------	-------------------	-----------	------------------	----------------	------	----

**Function Category:** Agricultural chemicals (non-pesticidal)  
**PCT Prod Volume:** 100  
**No of Sites:** < 10  
**No of Workers:** 100 - 499

**2012 Site Details**

<b>Chemical Report ID:</b>	283085	<b>Activity:</b>	M
<b>Chemical ID No:</b>	65996-67-0	<b>No of Workers:</b>	100 - 499
<b>Stripped Chem. ID No:</b>	65996670	<b>Parent Co. Nme:</b>	US STEEL CORP
<b>No ID Code:</b>	CASRN	<b>Parent Address:</b>	600 Grant Street
<b>Chemical Nme:</b>	Iron, furnace	<b>Parent Suppl Addr:</b>	
<b>Dom MFG LB:</b>	3364908000	<b>Parent City:</b>	600 Grant Street
<b>Imported LB:</b>	0	<b>Parent County:</b>	Pittsburgh
<b>Imp. Never at Site:</b>		<b>Parent State:</b>	PA
<b>Vol. Used:</b>	3364908000	<b>Parent Zip:</b>	15219
<b>Vol. Exported:</b>	0	<b>Submitter Title:</b>	Mr.
<b>Max Concentr:</b>	90% +	<b>Submitter First Nme:</b>	Wilfred
<b>Chemical Recycled:</b>	YES	<b>Submitter Mid Initial:</b>	S
<b>Physical Forms:</b>	Liquid	<b>Submitter Last Nme:</b>	Unruh
<b>Past Prod Vol.:</b>	3714780000	<b>Submitter Suffix:</b>	

**2012 Industrial Use Information**

**Type Process Use:** Processing-incorporation into formulation, mixture, or reaction product  
**Sector:** Primary Metal Manufacturing  
**Function Category:** Intermediates  
**PCT Prod Volume:** 100  
**No of Sites:** < 10  
**No of Workers:** 100 - 499

**2016 Site Details**

<b>Consolidated ID:</b>	7239469	<b>PPV. 2012:</b>	Withheld
<b>Chemical ID No:</b>	65997-19-5	<b>Parent Comp Name:</b>	UNITED STATES STEEL CORP
<b>Stripped Chem ID No:</b>	65997195	<b>Parent Address:</b>	600 Grant Street
<b>Chemical Name:</b>	Steel manufacture, chemicals	<b>Parent Suppl Addr:</b>	
<b>Activity:</b>	Domestically Manufactured	<b>Parent City:</b>	Pittsburgh
<b>Dom MFG LB:</b>	Withheld	<b>Parent County:</b>	Allegheny
<b>Imported LB:</b>	Withheld	<b>Parent State:</b>	PA
<b>Dom Import:</b>	Withheld	<b>Parent Zip:</b>	15219
<b>Import Never at Site:</b>		<b>Submitter First Name:</b>	Wilfred
<b>Volume Used:</b>	0	<b>Submitter Mid Initial:</b>	
<b>Volume Exported:</b>	0	<b>Submitter Last Name:</b>	Unruh
<b>No of Workers:</b>	At least 100 but fewer than 500 workers	<b>Submitter Suffix:</b>	
<b>Max Concentration:</b>	At least 90% by weight	<b>Submitter Title:</b>	Mr
<b>Chemical Recycled:</b>	YES	<b>NAT AGG PV:</b>	20,000,000,000 - 30,000,000,000 lb
<b>Physical Forms:</b>	OtherSolid	<b>NAT AGG PPV 2014:</b>	30,000,000,000 - 40,000,000,000 lb
<b>PPV. 2014:</b>	Withheld	<b>NAT AGG PPV 2013:</b>	30,000,000,000 - 40,000,000,000 lb
<b>PPV. 2013:</b>	Withheld	<b>NAT AGG PPV 2012:</b>	30,000,000,000 - 40,000,000,000 lb

**2016 Consumer Use Information**

**Product Category:** CBI  
**Cons Comm Option:** Both  
**Children Products:** NKRA  
**C Pct Prod Volume:** CBI  
**C Max Concentration:** CBI  
**C No. Workers:** Not known or reasonably ascertainable

**2016 Industrial Use Information**

**Type Process Use:** CBI

Map Key	Number of Records	Direction	Distance (mi/ft)	Elev/Diff (ft)	Site	DB
<b>Sector:</b>		CBI				
<b>Function Category:</b>		CBI				
<b>I Pct Prod Volume:</b>		CBI				
<b>No. Sites:</b>		Fewer than 10 sites				
<b>I No. Workers:</b>		Not known or reasonably ascertainable				
<b>Type Process Use:</b>		CBI				
<b>Sector:</b>		CBI				
<b>Function Category:</b>		CBI				
<b>I Pct Prod Volume:</b>		CBI				
<b>No. Sites:</b>		At least 250 but fewer than 1,000 sites				
<b>I No. Workers:</b>		Not known or reasonably ascertainable				
<b>Type Process Use:</b>		CBI				
<b>Sector:</b>		CBI				
<b>Function Category:</b>		CBI				
<b>I Pct Prod Volume:</b>		CBI				
<b>No. Sites:</b>		Fewer than 10 sites				
<b>I No. Workers:</b>		At least 100 but fewer than 500 workers				
<b>Type Process Use:</b>		CBI				
<b>Sector:</b>		CBI				
<b>Function Category:</b>		CBI				
<b>I Pct Prod Volume:</b>		CBI				
<b>No. Sites:</b>		At least 100 but fewer than 250 sites				
<b>I No. Workers:</b>		Not known or reasonably ascertainable				
<b>Type Process Use:</b>		CBI				
<b>Sector:</b>		CBI				
<b>Function Category:</b>		CBI				
<b>I Pct Prod Volume:</b>		CBI				
<b>No. Sites:</b>		At least 1,000 but fewer than 10,000 sites				
<b>I No. Workers:</b>		Not known or reasonably ascertainable				
<b>Type Process Use:</b>		CBI				
<b>Sector:</b>		CBI				
<b>Function Category:</b>		CBI				
<b>I Pct Prod Volume:</b>		CBI				
<b>No. Sites:</b>		At least 25 but fewer than 100 sites				
<b>I No. Workers:</b>		Not known or reasonably ascertainable				

#### 2016 Site Details

<b>Consolidated ID:</b>	7239475	<b>PPV. 2012:</b>	Withheld
<b>Chemical ID No:</b>	65996-70-5	<b>Parent Comp Name:</b>	UNITED STATES STEEL CORP
<b>Stripped Chem ID No:</b>	65996705	<b>Parent Address:</b>	600 Grant Street
<b>Chemical Name:</b>	Dust, ferrous metal, blast furnace	<b>Parent Suppl Addr:</b>	
<b>Activity:</b>	Domestically Manufactured	<b>Parent City:</b>	Pittsburgh
<b>Dom MFG LB:</b>	Withheld	<b>Parent County:</b>	Allegheny
<b>Imported LB:</b>	Withheld	<b>Parent State:</b>	PA
<b>Dom Import:</b>	Withheld	<b>Parent Zip:</b>	15219
<b>Import Never at Site:</b>		<b>Submitter First Name:</b>	Wilfred
<b>Volume Used:</b>	0	<b>Submitter Mid Initial:</b>	
<b>Volume Exported:</b>	0	<b>Submitter Last Name:</b>	Unruh
<b>No of Workers:</b>	At least 100 but fewer than 500 workers	<b>Submitter Suffix:</b>	
<b>Max Concentration:</b>	At least 90% by weight	<b>Submitter Title:</b>	Mr
<b>Chemical Recycled:</b>	YES	<b>NAT AGG PV:</b>	100,000,000 - 250,000,000 lb
<b>Physical Forms:</b>	OtherSolid	<b>NAT AGG PPV 2014:</b>	250,000,000 - 500,000,000 lb
<b>PPV. 2014:</b>	Withheld	<b>NAT AGG PPV 2013:</b>	100,000,000 - 250,000,000 lb
<b>PPV. 2013:</b>	Withheld	<b>NAT AGG PPV 2012:</b>	100,000,000 - 250,000,000 lb

#### 2016 Industrial Use Information

<b>Type Process Use:</b>	Processing-incorporation into formulation, mixture, or reaction product
<b>Sector:</b>	Nonmetallic mineral product manufacturing (includes clay, glass, cement, concrete, lime, gypsum, and other nonmetallic mineral product manufacturing.
<b>Function Category:</b>	Intermediates

<b>Map Key</b>	<b>Number of Records</b>	<b>Direction</b>	<b>Distance (mi/ft)</b>	<b>Elev/Diff (ft)</b>	<b>Site</b>	<b>DB</b>
----------------	--------------------------	------------------	-------------------------	-----------------------	-------------	-----------

**I Pct Prod Volume:** 100  
**No. Sites:** Fewer than 10 sites  
**I No. Workers:** Not known or reasonably ascertainable

**2016 Site Details**

<b>Consolidated ID:</b>	7239478	<b>PPV. 2012:</b>	Withheld
<b>Chemical ID No:</b>	65996-73-8	<b>Parent Comp Name:</b>	UNITED STATES STEEL CORP
<b>Stripped Chem ID No:</b>	65996738	<b>Parent Address:</b>	600 Grant Street
<b>Chemical Name:</b>	Slimes and Sludges, blast furnace and steelmaking	<b>Parent Suppl Addr:</b>	
<b>Activity:</b>	Domestically Manufactured	<b>Parent City:</b>	Pittsburgh
<b>Dom MFG LB:</b>	Withheld	<b>Parent County:</b>	Allegheny
<b>Imported LB:</b>	Withheld	<b>Parent State:</b>	PA
<b>Dom Import:</b>	Withheld	<b>Parent Zip:</b>	15219
<b>Import Never at Site:</b>		<b>Submitter First Name:</b>	Wilfred
<b>Volume Used:</b>	0	<b>Submitter Mid Initial:</b>	
<b>Volume Exported:</b>	0	<b>Submitter Last Name:</b>	Unruh
<b>No of Workers:</b>	At least 100 but fewer than 500 workers	<b>Submitter Suffix:</b>	
<b>Max Concentration:</b>	At least 90% by weight	<b>Submitter Title:</b>	Mr
<b>Chemical Recycled:</b>	YES	<b>NAT AGG PV:</b>	750,000,000 - 1,000,000,000 lb
<b>Physical Forms:</b>	OtherSolid	<b>NAT AGG PPV 2014:</b>	750,000,000 - 1,000,000,000 lb
<b>PPV. 2014:</b>	Withheld	<b>NAT AGG PPV 2013:</b>	750,000,000 - 1,000,000,000 lb
<b>PPV. 2013:</b>	Withheld	<b>NAT AGG PPV 2012:</b>	1,000,000,000 - 5,000,000,000 lb

**2016 Consumer Use Information**

**Product Category:** Fuels and related products  
**Cons Comm Option:** Commercial  
**Children Products:** No  
**C Pct Prod Volume:** 100  
**C Max Concentration:** At least 90% by weight  
**C No. Workers:** Not known or reasonably ascertainable

**2016 Industrial Use Information**

**Type Process Use:** Processing-incorporation into formulation, mixture, or reaction product  
**Sector:** Primary metal manufacturing  
**Function Category:** Intermediates  
**I Pct Prod Volume:** 100  
**No. Sites:** Fewer than 10 sites  
**I No. Workers:** Not known or reasonably ascertainable

**2016 Site Details**

<b>Consolidated ID:</b>	7239471	<b>PPV. 2012:</b>	Withheld
<b>Chemical ID No:</b>	65996-76-1	<b>Parent Comp Name:</b>	UNITED STATES STEEL CORP
<b>Stripped Chem ID No:</b>	65996761	<b>Parent Address:</b>	600 Grant Street
<b>Chemical Name:</b>	Spelter (ferrous metal)	<b>Parent Suppl Addr:</b>	
<b>Activity:</b>	Domestically Manufactured	<b>Parent City:</b>	Pittsburgh
<b>Dom MFG LB:</b>	Withheld	<b>Parent County:</b>	Allegheny
<b>Imported LB:</b>	Withheld	<b>Parent State:</b>	PA
<b>Dom Import:</b>	Withheld	<b>Parent Zip:</b>	15219
<b>Import Never at Site:</b>		<b>Submitter First Name:</b>	Wilfred
<b>Volume Used:</b>	0	<b>Submitter Mid Initial:</b>	
<b>Volume Exported:</b>	0	<b>Submitter Last Name:</b>	Unruh
<b>No of Workers:</b>	At least 100 but fewer than 500 workers	<b>Submitter Suffix:</b>	
<b>Max Concentration:</b>	At least 90% by weight	<b>Submitter Title:</b>	Mr
<b>Chemical Recycled:</b>	YES	<b>NAT AGG PV:</b>	10,000,000 - 50,000,000 lb
<b>Physical Forms:</b>	Liquid	<b>NAT AGG PPV 2014:</b>	50,000,000 - 100,000,000 lb
<b>PPV. 2014:</b>	Withheld	<b>NAT AGG PPV 2013:</b>	50,000,000 - 100,000,000 lb
<b>PPV. 2013:</b>	Withheld	<b>NAT AGG PPV 2012:</b>	50,000,000 - 100,000,000 lb

<i>Map Key</i>	<i>Number of Records</i>	<i>Direction</i>	<i>Distance (mi/ft)</i>	<i>Elev/Diff (ft)</i>	<i>Site</i>	<i>DB</i>
----------------	--------------------------	------------------	-------------------------	-----------------------	-------------	-----------

**2016 Consumer Use Information**

**Product Category:** Metal products not covered elsewhere  
**Cons Comm Option:** Commercial  
**Children Products:** No  
**C Pct Prod Volume:** 100  
**C Max Concentration:** At least 90% by weight  
**C No. Workers:** Not known or reasonably ascertainable

**2016 Industrial Use Information**

**Type Process Use:** Processing-incorporation into formulation, mixture, or reaction product  
**Sector:** All other basic inorganic chemical manufacturing  
**Function Category:** Intermediates  
**I Pct Prod Volume:** 100  
**No. Sites:** Fewer than 10 sites  
**I No. Workers:** At least 100 but fewer than 500 workers

**2016 Site Details**

<b>Consolidated ID:</b>	7239473	<b>PPV. 2012:</b>	Withheld
<b>Chemical ID No:</b>	65996-69-2	<b>Parent Comp Name:</b>	UNITED STATES STEEL CORP
<b>Stripped Chem ID No:</b>	65996692	<b>Parent Address:</b>	600 Grant Street
<b>Chemical Name:</b>	Slags, ferrous metal, blast furnace	<b>Parent Suppl Addr:</b>	
<b>Activity:</b>	Domestically Manufactured	<b>Parent City:</b>	Pittsburgh
<b>Dom MFG LB:</b>	Withheld	<b>Parent County:</b>	Allegheny
<b>Imported LB:</b>	Withheld	<b>Parent State:</b>	PA
<b>Dom Import:</b>	Withheld	<b>Parent Zip:</b>	15219
<b>Import Never at Site:</b>		<b>Submitter First Name:</b>	Wilfred
<b>Volume Used:</b>	0	<b>Submitter Mid Initial:</b>	
<b>Volume Exported:</b>	0	<b>Submitter Last Name:</b>	Unruh
<b>No of Workers:</b>	At least 100 but fewer than 500 workers	<b>Submitter Suffix:</b>	
<b>Max Concentration:</b>	At least 90% by weight	<b>Submitter Title:</b>	Mr
<b>Chemical Recycled:</b>	YES	<b>NAT AGG PV:</b>	10,000,000,000 - 20,000,000,000 lb
<b>Physical Forms:</b>	OtherSolid	<b>NAT AGG PPV 2014:</b>	10,000,000,000 - 20,000,000,000 lb
<b>PPV. 2014:</b>	Withheld	<b>NAT AGG PPV 2013:</b>	10,000,000,000 - 20,000,000,000 lb
<b>PPV. 2013:</b>	Withheld	<b>NAT AGG PPV 2012:</b>	10,000,000,000 - 20,000,000,000 lb

**2016 Consumer Use Information**

**Product Category:** Building/construction materials not covered elsewhere  
**Cons Comm Option:** Both  
**Children Products:** No  
**C Pct Prod Volume:** 100  
**C Max Concentration:** At least 1 but less than 30% by weight  
**C No. Workers:** Not known or reasonably ascertainable

**2016 Industrial Use Information**

**Type Process Use:** Processing-incorporation into formulation, mixture, or reaction product  
**Sector:** Nonmetallic mineral product manufacturing (includes clay, glass, cement, concrete, lime, gypsum, and other nonmetallic mineral product manufacturing).  
**Function Category:** Fillers  
**I Pct Prod Volume:** 18  
**No. Sites:** Fewer than 10 sites  
**I No. Workers:** At least 100 but fewer than 500 workers

**Type Process Use:** Processing-incorporation into formulation, mixture, or reaction product  
**Sector:** Construction  
**Function Category:** Intermediates  
**I Pct Prod Volume:** 82  
**No. Sites:** Fewer than 10 sites  
**I No. Workers:** At least 100 but fewer than 500 workers



Map Key	Number of Records	Direction	Distance (mi/ft)	Elev/Diff (ft)	Site	DB
---------	-------------------	-----------	------------------	----------------	------	----

**2016 Site Details**

<b>Consolidated ID:</b>	7239472	<b>PPV. 2012:</b>	Withheld
<b>Chemical ID No:</b>	65996-72-7	<b>Parent Comp Name:</b>	UNITED STATES STEEL CORP
<b>Stripped Chem ID No:</b>	65996727	<b>Parent Address:</b>	600 Grant Street
<b>Chemical Name:</b>	Dust, steelmaking	<b>Parent Suppl Addr:</b>	
<b>Activity:</b>	Domestically Manufactured	<b>Parent City:</b>	Pittsburgh
<b>Dom MFG LB:</b>	Withheld	<b>Parent County:</b>	Allegheny
<b>Imported LB:</b>	Withheld	<b>Parent State:</b>	PA
<b>Dom Import:</b>	Withheld	<b>Parent Zip:</b>	15219
<b>Import Never at Site:</b>		<b>Submitter First Name:</b>	Wilfred
<b>Volume Used:</b>	0	<b>Submitter Mid Initial:</b>	
<b>Volume Exported:</b>	0	<b>Submitter Last Name:</b>	Unruh
<b>No of Workers:</b>	At least 100 but fewer than 500 workers	<b>Submitter Suffix:</b>	
<b>Max Concentration:</b>	At least 90% by weight	<b>Submitter Title:</b>	Mr
<b>Chemical Recycled:</b>	YES	<b>NAT AGG PV:</b>	1,000,000,000 - 5,000,000,000 lb
<b>Physical Forms:</b>	OtherSolid	<b>NAT AGG PPV 2014:</b>	1,000,000,000 - 5,000,000,000 lb
<b>PPV. 2014:</b>	Withheld	<b>NAT AGG PPV 2013:</b>	1,000,000,000 - 5,000,000,000 lb
<b>PPV. 2013:</b>	Withheld	<b>NAT AGG PPV 2012:</b>	1,000,000,000 - 5,000,000,000 lb

**2016 Consumer Use Information**

**Product Category:** Agricultural products (non-pesticidal)  
**Cons Comm Option:** Both  
**Children Products:** NKRA  
**C Pct Prod Volume:** 100  
**C Max Concentration:** At least 90% by weight  
**C No. Workers:** Not known or reasonably ascertainable

**2016 Industrial Use Information**

**Type Process Use:** Processing-incorporation into formulation, mixture, or reaction product  
**Sector:** Pesticide, fertilizer, and other agricultural chemical manufacturing  
**Function Category:** Agricultural chemicals (non-pesticidal)  
**I Pct Prod Volume:** 100  
**No. Sites:** Fewer than 10 sites  
**I No. Workers:** At least 100 but fewer than 500 workers

**2016 Site Details**

<b>Consolidated ID:</b>	7239476	<b>PPV. 2012:</b>	Withheld
<b>Chemical ID No:</b>	65996-71-6	<b>Parent Comp Name:</b>	UNITED STATES STEEL CORP
<b>Stripped Chem ID No:</b>	65996716	<b>Parent Address:</b>	600 Grant Street
<b>Chemical Name:</b>	Slags, steelmaking	<b>Parent Suppl Addr:</b>	
<b>Activity:</b>	Domestically Manufactured	<b>Parent City:</b>	Pittsburgh
<b>Dom MFG LB:</b>	Withheld	<b>Parent County:</b>	Allegheny
<b>Imported LB:</b>	Withheld	<b>Parent State:</b>	PA
<b>Dom Import:</b>	Withheld	<b>Parent Zip:</b>	15219
<b>Import Never at Site:</b>		<b>Submitter First Name:</b>	Wilfred
<b>Volume Used:</b>	136586000	<b>Submitter Mid Initial:</b>	
<b>Volume Exported:</b>	0	<b>Submitter Last Name:</b>	Unruh
<b>No of Workers:</b>	At least 100 but fewer than 500 workers	<b>Submitter Suffix:</b>	
<b>Max Concentration:</b>	At least 90% by weight	<b>Submitter Title:</b>	Mr
<b>Chemical Recycled:</b>	YES	<b>NAT AGG PV:</b>	20,000,000,000 - 30,000,000,000 lb
<b>Physical Forms:</b>	OtherSolid	<b>NAT AGG PPV 2014:</b>	20,000,000,000 - 30,000,000,000 lb
<b>PPV. 2014:</b>	Withheld	<b>NAT AGG PPV 2013:</b>	20,000,000,000 - 30,000,000,000 lb
<b>PPV. 2013:</b>	Withheld	<b>NAT AGG PPV 2012:</b>	20,000,000,000 - 30,000,000,000 lb

**2016 Consumer Use Information**

**Product Category:** Building/construction materials not covered elsewhere  
**Cons Comm Option:** Both  
**Children Products:** NKRA

Map Key	Number of Records	Direction	Distance (mi/ft)	Elev/Diff (ft)	Site	DB
<b>C Pct Prod Volume:</b>		42				
<b>C Max Concentration:</b>		At least 1 but less than 30% by weight				
<b>C No. Workers:</b>		Not known or reasonably ascertainable				

**2016 Industrial Use Information**

**Type Process Use:** Processing-incorporation into formulation, mixture, or reaction product  
**Sector:** Asphalt paving, roofing, and coating materials manufacturing  
**Function Category:** Intermediates  
**I Pct Prod Volume:** 42  
**No. Sites:** Fewer than 10 sites  
**I No. Workers:** At least 100 but fewer than 500 workers

**Type Process Use:** Processing-incorporation into formulation, mixture, or reaction product  
**Sector:** Primary metal manufacturing  
**Function Category:** Intermediates  
**I Pct Prod Volume:** 58  
**No. Sites:** Fewer than 10 sites  
**I No. Workers:** At least 100 but fewer than 500 workers

**2016 Site Details**

<b>Consolidated ID:</b>	7239477	<b>PPV. 2012:</b>	Withheld
<b>Chemical ID No:</b>	65996-67-0	<b>Parent Comp Name:</b>	UNITED STATES STEEL CORP
<b>Stripped Chem ID No:</b>	65996670	<b>Parent Address:</b>	600 Grant Street
<b>Chemical Name:</b>	Iron, furnace	<b>Parent Suppl Addr:</b>	
<b>Activity:</b>	Domestically Manufactured	<b>Parent City:</b>	Pittsburgh
<b>Dom MFG LB:</b>	Withheld	<b>Parent County:</b>	Allegheny
<b>Imported LB:</b>	Withheld	<b>Parent State:</b>	PA
<b>Dom Import:</b>	Withheld	<b>Parent Zip:</b>	15219
<b>Import Never at Site:</b>		<b>Submitter First Name:</b>	Wilfred
<b>Volume Used:</b>	898410000	<b>Submitter Mid Initial:</b>	
<b>Volume Exported:</b>	0	<b>Submitter Last Name:</b>	Unruh
<b>No of Workers:</b>	At least 100 but fewer than 500 workers	<b>Submitter Suffix:</b>	
<b>Max Concentration:</b>	At least 90% by weight	<b>Submitter Title:</b>	Mr
<b>Chemical Recycled:</b>	YES	<b>NAT AGG PV:</b>	60,000,000,000 - 70,000,000,000 lb
<b>Physical Forms:</b>	Liquid	<b>NAT AGG PPV 2014:</b>	70,000,000,000 - 80,000,000,000 lb
<b>PPV. 2014:</b>	Withheld	<b>NAT AGG PPV 2013:</b>	70,000,000,000 - 80,000,000,000 lb
<b>PPV. 2013:</b>	Withheld	<b>NAT AGG PPV 2012:</b>	70,000,000,000 - 80,000,000,000 lb

**2016 Industrial Use Information**

**Type Process Use:** Processing-incorporation into formulation, mixture, or reaction product  
**Sector:** Primary metal manufacturing  
**Function Category:** Intermediates  
**I Pct Prod Volume:** 100  
**No. Sites:** Fewer than 10 sites  
**I No. Workers:** At least 100 but fewer than 500 workers

**2016 Site Details**

<b>Consolidated ID:</b>	7239474	<b>PPV. 2012:</b>	Withheld
<b>Chemical ID No:</b>	65996-74-9	<b>Parent Comp Name:</b>	UNITED STATES STEEL CORP
<b>Stripped Chem ID No:</b>	65996749	<b>Parent Address:</b>	600 Grant Street
<b>Chemical Name:</b>	Mill scale (ferrous metal)	<b>Parent Suppl Addr:</b>	
<b>Activity:</b>	Domestically Manufactured	<b>Parent City:</b>	Pittsburgh
<b>Dom MFG LB:</b>	Withheld	<b>Parent County:</b>	Allegheny
<b>Imported LB:</b>	Withheld	<b>Parent State:</b>	PA
<b>Dom Import:</b>	Withheld	<b>Parent Zip:</b>	15219
<b>Import Never at Site:</b>		<b>Submitter First Name:</b>	Wilfred
<b>Volume Used:</b>	0	<b>Submitter Mid Initial:</b>	
<b>Volume Exported:</b>	0	<b>Submitter Last Name:</b>	Unruh
<b>No of Workers:</b>	At least 100 but fewer than 500 workers	<b>Submitter Suffix:</b>	
<b>Max Concentration:</b>	At least 90% by weight	<b>Submitter Title:</b>	Mr

Map Key	Number of Records	Direction	Distance (mi/ft)	Elev/Diff (ft)	Site	DB
<b>Chemical Recycled:</b>	YES				<b>NAT AGG PV:</b>	1,000,000,000 - 5,000,000,000 lb
<b>Physical Forms:</b>	OtherSolid				<b>NAT AGG PPV 2014:</b>	1,000,000,000 - 5,000,000,000 lb
<b>PPV. 2014:</b>	Withheld				<b>NAT AGG PPV 2013:</b>	1,000,000,000 - 5,000,000,000 lb
<b>PPV. 2013:</b>	Withheld				<b>NAT AGG PPV 2012:</b>	1,000,000,000 - 5,000,000,000 lb

**2016 Consumer Use Information**

**Product Category:** Building/construction materials not covered elsewhere  
**Cons Comm Option:** Both  
**Children Products:** NKRA  
**C Pct Prod Volume:** 50  
**C Max Concentration:** At least 90% by weight  
**C No. Workers:** Not known or reasonably ascertainable

**Product Category:** Metal products not covered elsewhere  
**Cons Comm Option:** Commercial  
**Children Products:** NKRA  
**C Pct Prod Volume:** 50  
**C Max Concentration:** At least 90% by weight  
**C No. Workers:** Not known or reasonably ascertainable

**2016 Industrial Use Information**

**Type Process Use:** Processing-incorporation into formulation, mixture, or reaction product  
**Sector:** Nonmetallic mineral product manufacturing (includes clay, glass, cement, concrete, lime, gypsum, and other nonmetallic mineral product manufacturing).

**Function Category:** Intermediates  
**I Pct Prod Volume:** 50  
**No. Sites:** Fewer than 10 sites  
**I No. Workers:** At least 500 but fewer than 1,000 workers

**Type Process Use:** Processing-incorporation into formulation, mixture, or reaction product  
**Sector:** Primary metal manufacturing  
**Function Category:** Intermediates  
**I Pct Prod Volume:** 50  
**No. Sites:** Fewer than 10 sites  
**I No. Workers:** At least 500 but fewer than 1,000 workers

**2016 Site Details**

<b>Consolidated ID:</b>	7239470	<b>PPV. 2012:</b>	Withheld
<b>Chemical ID No:</b>	65996-75-0	<b>Parent Comp Name:</b>	UNITED STATES STEEL CORP
<b>Stripped Chem ID No:</b>	65996750	<b>Parent Address:</b>	600 Grant Street
<b>Chemical Name:</b>	Wastes, ferrous metal pickling	<b>Parent Suppl Addr:</b>	
<b>Activity:</b>	Domestically Manufactured	<b>Parent City:</b>	Pittsburgh
<b>Dom MFG LB:</b>	Withheld	<b>Parent County:</b>	Allegheny
<b>Imported LB:</b>	Withheld	<b>Parent State:</b>	PA
<b>Dom Import:</b>	Withheld	<b>Parent Zip:</b>	15219
<b>Import Never at Site:</b>		<b>Submitter First Name:</b>	Wilfred
<b>Volume Used:</b>	0	<b>Submitter Mid Initial:</b>	
<b>Volume Exported:</b>	0	<b>Submitter Last Name:</b>	Unruh
<b>No of Workers:</b>	At least 100 but fewer than 500 workers	<b>Submitter Suffix:</b>	
<b>Max Concentration:</b>	At least 90% by weight	<b>Submitter Title:</b>	Mr
<b>Chemical Recycled:</b>	YES	<b>NAT AGG PV:</b>	1,000,000,000 - 5,000,000,000 lb
<b>Physical Forms:</b>	Liquid	<b>NAT AGG PPV 2014:</b>	1,000,000,000 - 5,000,000,000 lb
<b>PPV. 2014:</b>	Withheld	<b>NAT AGG PPV 2013:</b>	1,000,000,000 - 5,000,000,000 lb
<b>PPV. 2013:</b>	Withheld	<b>NAT AGG PPV 2012:</b>	1,000,000,000 - 5,000,000,000 lb

**2016 Consumer Use Information**

**Product Category:** Acid Regeneration  
**Cons Comm Option:** Commercial  
**Children Products:** No  
**C Pct Prod Volume:** 100

Map Key	Number of Records	Direction	Distance (mi/ft)	Elev/Diff (ft)	Site	DB
---------	-------------------	-----------	------------------	----------------	------	----

**C Max Concentration:** At least 90% by weight  
**C No. Workers:** Not known or reasonably ascertainable

**2016 Industrial Use Information**

**Type Process Use:** Processing-incorporation into formulation, mixture, or reaction product  
**Sector:** All other basic inorganic chemical manufacturing  
**Function Category:** Intermediates  
**I Pct Prod Volume:** 100  
**No. Sites:** Fewer than 10 sites  
**I No. Workers:** At least 100 but fewer than 500 workers

<a href="#">2</a>	34 of 57	NNW	0.01 / 74.16	545.48 / -130	5700 VALLEY ROAD FAIRFIELD AL 35064	ERNS
-------------------	----------	-----	--------------	---------------	--	------

<b>NRC Report No:</b> 1088249	<b>Latitude Degrees:</b>
<b>Type of Incident:</b> STORAGE TANK	<b>Latitude Minutes:</b>
<b>Incident Cause:</b> EQUIPMENT FAILURE	<b>Latitude Seconds:</b>
<b>Incident Date:</b> 07/06/14 09:00:00	<b>Longitude Degrees:</b>
<b>Incident Location:</b>	<b>Longitude Minutes:</b>
<b>Incident Dtg:</b> OCCURRED	<b>Longitude Seconds:</b>
<b>Distance from City:</b>	<b>Lat Quad:</b>
<b>Distance Units:</b>	<b>Long Quad:</b>
<b>Direction from City:</b>	<b>Location Section:</b>
<b>Location County:</b> JEFFERSON	<b>Location Township:</b>
<b>Potential Flag:</b> No	<b>Location Range:</b>
<b>Year:</b> Year 2014 Reports	
<b>Description of Incident:</b> CALLER STATED THAT A TOTE WAS BEING PUSHED AND IT WAS PUSHED AGAINST A VALVE ON A TANK THAT WAS CONTAINING WATER TREATMENT CHEMICAL WHICH CONTAINS (15-40% SODIUM NITRATE). THEY ARE ESTIMATING THAT APPROXIMATELY 700 GALLONS WAS RELEASED TO THEIR IN PLANT WATER SYSTEM. THEY RECYCLE 60% OF THE WATER SYSTEM AND THEY DISCHARGE THE REMAINDER INTO OPOSSUM CREEK.	

**Material Spill Information**

<b>Chris Code:</b> SNI	<b>Unit of Measure:</b> GALLON(S)
<b>CAS No:</b> 000000-00-0	<b>If Reached Water:</b> YES
<b>UN No:</b>	<b>Amount in Water:</b> 0
<b>Name of Material:</b> SODIUM NITRITE SOLUTION	<b>Unit Reach Water:</b> UNKNOWN AMOUNT
<b>Amount of Material:</b> 700	

**Calls Information**

<b>Date Time Received:</b> 07/07/14 12:00:19	<b>Responsible City:</b> FAIRFIELD
<b>Date Time Complete:</b> 07/07/14 12:05:38	<b>Responsible State:</b> AL
<b>Call Type:</b> INC	<b>Responsible Zip:</b> 35064
<b>Resp Company:</b> US STEEL FAIRFIELD WORKS	<b>Source:</b> TELEPHONE
<b>Resp Org Type:</b> PRIVATE ENTERPRISE	

**Incident Information**

<b>Tank ID:</b> CL2480	<b>Building ID:</b>
<b>Tank Regulated:</b> U	<b>Location Area ID:</b>
<b>Tank Regulated By:</b>	<b>Location Block ID:</b>
<b>Capacity of Tank:</b> 8000	<b>OCSG No:</b>
<b>Capacity Tank Units:</b> GALLON(S)	<b>OCSP No:</b>
<b>Description of Tank:</b> WATER TREATMENT TANK	<b>State Lease No:</b>
<b>Actual Amount:</b>	<b>Pier Dock No:</b>
<b>Actual Amount Units:</b>	<b>Berth Slip No:</b>
<b>Tank Above Ground:</b> ABOVE	<b>Brake Failure:</b> U
<b>NPDES:</b>	<b>Airbag Deployed:</b> U
<b>NPDES Compliance:</b> U	<b>Transport Contain:</b> U
<b>Init Contin Rel No:</b>	<b>Location Subdiv:</b>

Map Key	Number of Records	Direction	Distance (mi/ft)	Elev/Diff (ft)	Site	DB
Contin Rel Permit:					Platform Rig Name:	
Contin Release Type:					Platform Letter:	
Aircraft ID:					Allision:	U
Aircraft Runway No:					Type of Structure:	
Aircraft Spot No:					Structure Name:	
Aircraft Type:					Structure Oper:	U
Aircraft Model:					Transit Bus Flag:	
Aircraft Fuel Cap:					Date Time Norm Serv:	
Aircraft Fuel Cap U:					Serv Disrupt Time:	
Aircraft Fuel on Brd:					Serv Disrupt Units:	
Aircraft Fuel OB U:					CR Begin Date:	
Aircraft Hanger:					CR End Date:	
Road Mile Marker:					CR Change Date:	
Power Gen Facility:	U				FBI Contact:	
Generating Capacity:					FBI Contact Dt Tm:	
Type of Fixed Obj:					Passenger Handling:	
Type of Fuel:					Passenger Route:	XXX
DOT Crossing No:					Passenger Delay:	XXX
DOT Regulated:	U				Sub Part C Test Req:	XXX
Pipeline Type:					Conductor Test:	
Pipeline Abv Ground:	ABOVE				Engineer Test:	
Pipeline Covered:	U				Trainman Test:	
Exposed Underwater:	N				Yard Foreman Test:	
Railroad Hotline:					RCL Operator Test:	
Railroad Milepost:					Brakeman Test:	
Grade Crossing:	U				Train Dispat Test:	
Crossing Device Ty:					Signalman Test:	
Ty Vehicle Involved:					Oth Employee Test:	
Device Operational:	U				Unknown Test:	

**Incident Details Information**

Release Secured:	Y				State Agen Report No:	
Release Rate:					State Agen on Scene:	
Release Rate Unit:					State Agen Notified:	
Release Rate Rate:					Fed Agency Notified:	
Est Duration of Rel:					Oth Agency Notified:	
Desc Remedial Act:					Body of Water:	OPOSSUM CREEK
Fire Involved:	N				Tributary of:	
Fire Extinguished:	U				Near River Mile Make:	
Any Evacuations:	N				Near River Mile Mark:	
No Evacuated:					Offshore:	N
Who Evacuated:					Weather Conditions:	SUNNY
Radius of Evacu:					Air Temperature:	
Any Injuries:	N				Wind Direction:	
No. Injured:					Wind Speed:	
No. Hospitalized:					Wind Speed Unit:	
No. Fatalities:					Water Supp Contam:	U
Any Fatalities:	N				Water Temperature:	
Any Damages:	N				Wave Condition:	
Damage Amount:					Current Speed:	
Air Corridor Closed:	N				Current Direction:	
Air Corridor Desc:					Current Speed Unit:	
Air Closure Time:					EMPL Fatality:	
Waterway Closed:	N				Pass Fatality:	
Waterway Desc:					Community Impact:	
Waterway Close Time:					Passengers Transfer:	NO
Road Closed:	N				Passenger Injuries:	
Road Desc:					Employee Injuries:	
Road Closure Time:					Occupant Fatality:	
Road Closure Units:					Sheen Size:	
Closure Direction:					Sheen Size Units:	
Major Artery:	No				Sheen Size Length:	
Track Closed:	N				Sheen Size Length U:	
Track Desc:					Sheen Size Width:	
Track Closure Time:					Sheen Size Width U:	
Track Closure Units:					Sheen Color:	
Track Close Dir:					Dir of Sheen Travel:	

Map Key	Number of Records	Direction	Distance (mi/ft)	Elev/Diff (ft)	Site	DB
<b>Media Interest:</b>	UNKNOWN				<b>Sheen Odor Desc:</b>	
<b>Medium Desc:</b>	WATER				<b>Duration Unit:</b>	
<b>Addl Medium Info:</b>	OPOSSUM CREEK				<b>Additional Info:</b>	STATE NOTIFICATIONS WILL BE MADE NEXT.

2      35 of 57      **NNW**      0.01 / 74.16      545.48 / -130      **5700 VALLEY RD  
FAIRFIELD AL**      **ERNS**

<b>NRC Report No:</b>	1123824	<b>Latitude Degrees:</b>	
<b>Type of Incident:</b>	PIPELINE	<b>Latitude Minutes:</b>	
<b>Incident Cause:</b>	EQUIPMENT FAILURE	<b>Latitude Seconds:</b>	
<b>Incident Date:</b>	07/25/15 13:50:00	<b>Longitude Degrees:</b>	
<b>Incident Location:</b>		<b>Longitude Minutes:</b>	
<b>Incident Dtg:</b>	OCCURRED	<b>Longitude Seconds:</b>	
<b>Distance from City:</b>		<b>Lat Quad:</b>	
<b>Distance Units:</b>		<b>Long Quad:</b>	
<b>Direction from City:</b>		<b>Location Section:</b>	
<b>Location County:</b>	JEFFERSON	<b>Location Township:</b>	
<b>Potential Flag:</b>	No	<b>Location Range:</b>	
<b>Year:</b>	Year 2015 Reports		
<b>Description of Incident:</b>	CALLER REPORTED A TRANSFER LINE FAILURE IN A PIPE FITTING THAT ALLOWESD A RELEASE TO OCCURR.		

**Material Spill Information**

<b>Chris Code:</b>	NCC	<b>Unit of Measure:</b>	GALLON(S)
<b>CAS No:</b>	000000-00-0	<b>If Reached Water:</b>	NO
<b>UN No:</b>		<b>Amount in Water:</b>	
<b>Name of Material:</b>	SPENT PICKLE LIQUOR	<b>Unit Reach Water:</b>	
<b>Amount of Material:</b>	15		

**Calls Information**

<b>Date Time Received:</b>	07/25/15 16:43:57	<b>Responsible City:</b>	FAIRFIELD
<b>Date Time Complete:</b>	07/25/15 16:47:27	<b>Responsible State:</b>	AL
<b>Call Type:</b>	INC	<b>Responsible Zip:</b>	
<b>Resp Company:</b>	US STEEL	<b>Source:</b>	TELEPHONE
<b>Resp Org Type:</b>	PRIVATE ENTERPRISE		

**Incident Information**

<b>Tank ID:</b>		<b>Building ID:</b>	
<b>Tank Regulated:</b>	U	<b>Location Area ID:</b>	
<b>Tank Regulated By:</b>		<b>Location Block ID:</b>	
<b>Capacity of Tank:</b>		<b>OCSG No:</b>	
<b>Capacity Tank Units:</b>		<b>OCSP No:</b>	
<b>Description of Tank:</b>		<b>State Lease No:</b>	
<b>Actual Amount:</b>		<b>Pier Dock No:</b>	
<b>Actual Amount Units:</b>		<b>Berth Slip No:</b>	
<b>Tank Above Ground:</b>	ABOVE	<b>Brake Failure:</b>	U
<b>NPDES:</b>		<b>Airbag Deployed:</b>	U
<b>NPDES Compliance:</b>	U	<b>Transport Contain:</b>	U
<b>Init Contin Rel No:</b>		<b>Location Subdiv:</b>	
<b>Contin Rel Permit:</b>		<b>Platform Rig Name:</b>	
<b>Contin Release Type:</b>		<b>Platform Letter:</b>	
<b>Aircraft ID:</b>		<b>Allision:</b>	U
<b>Aircraft Runway No:</b>		<b>Type of Structure:</b>	
<b>Aircraft Spot No:</b>		<b>Structure Name:</b>	
<b>Aircraft Type:</b>		<b>Structure Oper:</b>	U
<b>Aircraft Model:</b>		<b>Transit Bus Flag:</b>	
<b>Aircraft Fuel Cap:</b>		<b>Date Time Norm Serv:</b>	
<b>Aircraft Fuel Cap U:</b>		<b>Serv Disrupt Time:</b>	
<b>Aircraft Fuel on Brd:</b>		<b>Serv Disrupt Units:</b>	
<b>Aircraft Fuel OB U:</b>		<b>CR Begin Date:</b>	

Map Key	Number of Records	Direction	Distance (mi/ft)	Elev/Diff (ft)	Site	DB
<b>Aircraft Hanger:</b> <b>Road Mile Marker:</b> <b>Power Gen Facility:</b> U <b>Generating Capacity:</b> <b>Type of Fixed Obj:</b> <b>Type of Fuel:</b> <b>DOT Crossing No:</b> <b>DOT Regulated:</b> U <b>Pipeline Type:</b> TRANSFER <b>Pipeline Abv Ground:</b> ABOVE <b>Pipeline Covered:</b> U <b>Exposed Underwater:</b> N <b>Railroad Hotline:</b> <b>Railroad Milepost:</b> <b>Grade Crossing:</b> U <b>Crossing Device Ty:</b> <b>Ty Vehicle Involved:</b> <b>Device Operational:</b> U				<b>CR End Date:</b> <b>CR Change Date:</b> <b>FBI Contact:</b> <b>FBI Contact Dt Tm:</b> <b>Passenger Handling:</b> <b>Passenger Route:</b> XXX <b>Passenger Delay:</b> XXX <b>Sub Part C Test Req:</b> XXX <b>Conductor Test:</b> <b>Engineer Test:</b> <b>Trainman Test:</b> <b>Yard Foreman Test:</b> <b>RCL Operator Test:</b> <b>Brakeman Test:</b> <b>Train Dispat Test:</b> <b>Signalman Test:</b> <b>Oth Employee Test:</b> <b>Unknown Test:</b>		
<b><u>Incident Details Information</u></b>						
<b>Release Secured:</b> Y <b>Release Rate:</b> <b>Release Rate Unit:</b> <b>Release Rate Rate:</b> <b>Est Duration of Rel:</b> <b>Desc Remedial Act:</b> CLEAN UP UNDERWAY <b>Fire Involved:</b> N <b>Fire Extinguished:</b> U <b>Any Evacuations:</b> N <b>No Evacuated:</b> <b>Who Evacuated:</b> <b>Radius of Evacu:</b> <b>Any Injuries:</b> N <b>No. Injured:</b> <b>No. Hospitalized:</b> <b>No. Fatalities:</b> <b>Any Fatalities:</b> N <b>Any Damages:</b> N <b>Damage Amount:</b> <b>Air Corridor Closed:</b> N <b>Air Corridor Desc:</b> <b>Air Closure Time:</b> <b>Waterway Closed:</b> N <b>Waterway Desc:</b> <b>Waterway Close Time:</b> <b>Road Closed:</b> N <b>Road Desc:</b> <b>Road Closure Time:</b> <b>Road Closure Units:</b> <b>Closure Direction:</b> <b>Major Artery:</b> No <b>Track Closed:</b> N <b>Track Desc:</b> <b>Track Closure Time:</b> <b>Track Closure Units:</b> <b>Track Close Dir:</b> <b>Media Interest:</b> UNKNOWN <b>Medium Desc:</b> LAND <b>Addl Medium Info:</b> CONCRETE				<b>State Agen Report No:</b> <b>State Agen on Scene:</b> <b>State Agen Notified:</b> <b>Fed Agency Notified:</b> <b>Oth Agency Notified:</b> <b>Body of Water:</b> <b>Tributary of:</b> <b>Near River Mile Make:</b> <b>Near River Mile Mark:</b> <b>Offshore:</b> N <b>Weather Conditions:</b> PARTLY CLOUDY <b>Air Temperature:</b> <b>Wind Direction:</b> <b>Wind Speed:</b> <b>Wind Speed Unit:</b> <b>Water Supp Contam:</b> U <b>Water Temperature:</b> <b>Wave Condition:</b> <b>Current Speed:</b> <b>Current Direction:</b> <b>Current Speed Unit:</b> <b>EMPL Fatality:</b> <b>Pass Fatality:</b> <b>Community Impact:</b> <b>Passengers Transfer:</b> NO <b>Passenger Injuries:</b> <b>Employee Injuries:</b> <b>Occupant Fatality:</b> <b>Sheen Size:</b> <b>Sheen Size Units:</b> <b>Sheen Size Length:</b> <b>Sheen Size Length U:</b> <b>Sheen Size Width:</b> <b>Sheen Size Width U:</b> <b>Sheen Color:</b> <b>Dir of Sheen Travel:</b> <b>Sheen Odor Desc:</b> <b>Duration Unit:</b> <b>Additional Info:</b>		

<u>2</u>	36 of 57	NNW	0.01 / 74.16	545.48 / -130	UNITED STATES STEEL CORPORATION FAIRFIELD WORKS 5700 VALLEY RD FAIRFIELD AL	FINDS/FRS
----------	----------	-----	-----------------	------------------	---	-----------

Map Key	Number of Records	Direction	Distance (mi/ft)	Elev/Diff (ft)	Site	DB
Registry ID:		110064436944				
FIPS Code:		0173				
HUC Code:						
Site Type Name:		STATIONARY				
Location Description:						
Supplemental Location:						
Create Date:		18-JUN-15				
Update Date:						
Interest Types:		STATE MASTER				
SIC Codes:						
SIC Code Descriptions:						
NAICS Codes:						
NAICS Code Descriptions:						
Conveyor:						
Federal Facility Code:						
Federal Agency Name:						
Tribal Land Code:						
Tribal Land Name:						
Congressional Dist No:						
Census Block Code:						
EPA Region Code:		04				
County Name:		JEFFERSON				
US/Mexico Border Ind:						
Latitude:						
Longitude:						
Reference Point:						
Coord Collection Method:						
Accuracy Value:						
Datum:		NAD83				
Source:						
Facility Detail Rprt URL:		https://ofmpub.epa.gov/frs_public2/fii_query_detail.disp_program_facility?p_registry_id=110064436944				
Program Acronyms:						

PERMIT TRACKING:23052

<a href="#">2</a>	37 of 57	NNW	0.01 / 74.16	545.48 / -130	USX FAIRFIELD WORKS 5700 VALLEY ROAD FAIRFIELD AL 35064-	FTTS ADMIN
Docket NO:	TSCA-4-006-99			Violation Code 1:	6PL	
Case NO:				Violation Code 2:		
Issued Date:	2/25/2000			Violation Code 3:		
Closed Date:	3/2/2000			Violation Code 4:		
Withdrawn Date:				Violation Code 5:		
Proposed Penalty:	259300			Violation Code 6:		
Final Penalty:	17667			Region:	04	
Abatement:	0					
<a href="#">2</a>	38 of 57	NNW	0.01 / 74.16	545.48 / -130	USX FAIRFIELD WORKS 5700 VALLEY ROAD FAIRFIELD AL 35064-	FTTS INSP
Docket Number:	TSCA-4-006-99			Violation Code 1:	6PL	
Case Number:				Violation Code 2:		
Issued Date:	2/25/2000			Violation Code 3:		
Closed Date:	3/2/2000			Violation Code 4:		
Withdrawn Date:				Violation Code 5:		
Proposed Penalty:	259300.0000			Violation Code 6:		
Final Penalty:	17667.0000			Region:	04	
Abatement:	0.0000					
<a href="#">2</a>	39 of 57	NNW	0.01 /	545.48 /	KOCH CARBON INC/REISS	ICIS



Map Key	Number of Records	Direction	Distance (mi/ft)	Elev/Diff (ft)	Site	DB
			74.16	-130	VIKING 5700 VALLEY ROAD FAIRFIELD AL 35064	
<b>EPA Region:</b>	04				<b>Federal Facility ID:</b>	
<b>Registry ID:</b>	110006901031				<b>Tribal Land Code:</b>	
<b>Pgm Sys ID:</b>	ALJEF0000107300174				<b>County:</b>	Jefferson
<b>Pgm Sys Acnm:</b>	AIR				<b>Latitude83:</b>	33.480364
<b>Permit Type:</b>					<b>Longitude83:</b>	-86.923289

<u>2</u>	40 of 57	NNW	0.01 / 74.16	545.48 / -130	UNITED STATES STEEL CORPORATION FAIRFIELD WORKS 5700 VALLEY ROAD FAIRFIELD AL 35064	ICIS
<b>EPA Region:</b>	04				<b>Federal Facility ID:</b>	
<b>Registry ID:</b>	110000366318				<b>Tribal Land Code:</b>	
<b>Pgm Sys ID:</b>	ALJEF0000107300370				<b>County:</b>	Jefferson
<b>Pgm Sys Acnm:</b>	AIR				<b>Latitude83:</b>	33.48063
<b>Permit Type:</b>					<b>Longitude83:</b>	-86.936717

<u>2</u>	41 of 57	NNW	0.01 / 74.16	545.48 / -130	U.S. STEEL CORPORATION - FAIRFIELD WORKS 5700 VALLEY RD FAIRFIELD AL 35064	ICIS
<b>EPA Region:</b>	04				<b>Federal Facility ID:</b>	
<b>Registry ID:</b>	110000366318				<b>Tribal Land Code:</b>	
<b>Pgm Sys ID:</b>	ALD002904506				<b>County:</b>	Jefferson
<b>Pgm Sys Acnm:</b>	RCRAINFO				<b>Latitude83:</b>	33.48063
<b>Permit Type:</b>					<b>Longitude83:</b>	-86.936717

<u>2</u>	42 of 57	NNW	0.01 / 74.16	545.48 / -130	U.S. STEEL CORPORATION - FAIRFIELD WORKS 5700 VALLEY RD FAIRFIELD AL 35064	ICIS
<b>EPA Region:</b>	04				<b>Federal Facility ID:</b>	
<b>Registry ID:</b>	110000366318				<b>Tribal Land Code:</b>	
<b>Pgm Sys ID:</b>	24098				<b>County:</b>	JEFFERSON
<b>Pgm Sys Acnm:</b>	ICIS				<b>Latitude83:</b>	33.4822
<b>Permit Type:</b>					<b>Longitude83:</b>	-86.9376

**Details**

<b>Interest Type:</b>	FORMAL ENFORCEMENT ACTION	<b>FIPS Code:</b>	01073
<b>Pgm Report Url:</b>	no data yet	<b>Public Ind:</b>	Y
<b>Active Status:</b>		<b>Accuracy Value:</b>	200
<b>HUC8 Code:</b>	03160112	<b>Ref Point Desc:</b>	CENTER OF A FACILITY OR STATION
<b>Collect Mth Desc:</b>	INTERPOLATION-PHOTO		
<b>Fac Url:</b>	https://ofmpub.epa.gov/frs_public2/fii_query_detail.disp_program_facility?p_registry_id=110000366318		
<b>Program Url:</b>			
<b>Federal Agency Name:</b>			
<b>Huc 12:</b>			
<b>Federal Land Ind:</b>			
<b>Fed Facility Code:</b>	N		

**Details**

<b>Interest Type:</b>	ENFORCEMENT/COMPLIANCE ACTIVITY	<b>FIPS Code:</b>	01073
<b>Pgm Report Url:</b>	no data yet	<b>Public Ind:</b>	Y
<b>Active Status:</b>		<b>Accuracy Value:</b>	200
<b>HUC8 Code:</b>	03160112	<b>Ref Point Desc:</b>	CENTER OF A FACILITY OR STATION

Map Key	Number of Records	Direction	Distance (mi/ft)	Elev/Diff (ft)	Site	DB
<b>Collect Mth Desc:</b>		INTERPOLATION-PHOTO				
<b>Fac Url:</b>		https://ofmpub.epa.gov/frs_public2/fii_query_detail.disp_program_facility?p_registry_id=110000366318				
<b>Program Url:</b>						
<b>Federal Agency Name:</b>						
<b>Huc 12:</b>						
<b>Federal Land Ind:</b>						
<b>Fed Facility Code:</b>		N				
<a href="#">2</a>	43 of 57	NNW	0.01 / 74.16	545.48 / -130	AIRGAS SOUTH INC. 5700 VALLEY ROAD FAIRFIELD AL 35064	ICIS
<b>EPA Region:</b>						
<b>Registry ID:</b>		110040427419				
<b>Pgm Sys ID:</b>		1400017876				
<b>Pgm Sys Acrnm:</b>		ICIS				
<b>Permit Type:</b>						
<b>Federal Facility ID:</b>						
<b>Tribal Land Code:</b>						
<b>County:</b>		JEFFERSON				
<b>Latitude83:</b>		33.48037				
<b>Longitude83:</b>		-86.92327999999999				
<b>Details</b>						
<b>Interest Type:</b>		ENFORCEMENT/COMPLIANCE ACTIVITY			<b>FIPS Code:</b>	
<b>Pgm Report Url:</b>		no data yet			<b>Public Ind:</b> Y	
<b>Active Status:</b>					<b>Accuracy Value:</b> 50	
<b>HUC8 Code:</b>		03160112			<b>Ref Point Desc:</b> ENTRANCE POINT OF A FACILITY OR STATION	
<b>Collect Mth Desc:</b>		ADDRESS MATCHING-HOUSE NUMBER				
<b>Fac Url:</b>		https://ofmpub.epa.gov/frs_public2/fii_query_detail.disp_program_facility?p_registry_id=110040427419				
<b>Program Url:</b>						
<b>Federal Agency Name:</b>						
<b>Huc 12:</b>						
<b>Federal Land Ind:</b>						
<b>Fed Facility Code:</b>						
<b>Details</b>						
<b>Interest Type:</b>		FORMAL ENFORCEMENT ACTION			<b>FIPS Code:</b>	
<b>Pgm Report Url:</b>		no data yet			<b>Public Ind:</b> Y	
<b>Active Status:</b>					<b>Accuracy Value:</b> 50	
<b>HUC8 Code:</b>		03160112			<b>Ref Point Desc:</b> ENTRANCE POINT OF A FACILITY OR STATION	
<b>Collect Mth Desc:</b>		ADDRESS MATCHING-HOUSE NUMBER				
<b>Fac Url:</b>		https://ofmpub.epa.gov/frs_public2/fii_query_detail.disp_program_facility?p_registry_id=110040427419				
<b>Program Url:</b>						
<b>Federal Agency Name:</b>						
<b>Huc 12:</b>						
<b>Federal Land Ind:</b>						
<b>Fed Facility Code:</b>						
<a href="#">2</a>	44 of 57	NNW	0.01 / 74.16	545.48 / -130	PRAXAIR, INC. 5700 VALLEY ROAD, NEAR GATE 6 @ U.S. STEEL FAIRFIELD AL 35064	ICIS
<b>EPA Region:</b>		04				
<b>Registry ID:</b>		110010617975				
<b>Pgm Sys ID:</b>		3600117831				
<b>Pgm Sys Acrnm:</b>		ICIS				
<b>Permit Type:</b>						
<b>Federal Facility ID:</b>						
<b>Tribal Land Code:</b>						
<b>County:</b>						
<b>Latitude83:</b>		33.4744				
<b>Longitude83:</b>		-86.9193				
<a href="#">2</a>	45 of 57	NNW	0.01 / 74.16	545.48 / -130	UNITED STATES STEEL CORPORATION FAIRFIELD PIPE MIL 5700 VALLEY ROAD FAIRFIELD AL 35064	ICIS

Map Key	Number of Records	Direction	Distance (mi/ft)	Elev/Diff (ft)	Site	DB
EPA Region:	04				Federal Facility ID:	
Registry ID:	110000366318				Tribal Land Code:	
Pgm Sys ID:	ALJEF0000107300371				County:	Jefferson
Pgm Sys Acnm:	AIR				Latitude83:	
Permit Type:					Longitude83:	

2 46 of 57 NNW 0.01 / 74.16 545.48 / -130 USS FAIRFIELD WORKS FAIRFIELD PLT 5700 VALLEY ROAD, P.O. BOX 599 FAIRFIELD AL 35064 SEMS ARCHIVE

Site ID: 0400077 FIPS Code: 01073  
EPA ID: ALD002904506 Cong District: 06  
Superfund Alt Agmt: No Region: 04  
Federal Facility: No County: JEFFERSON  
FF Docket: No  
NPL: Not on the NPL  
Non NPL Status: Deferred to RCRA (Subtitle C)

**Action Information**

Operable Units: 00 Start Actual: 08/01/1980  
Action Code: DS Finish Actual: 08/01/1980  
Action Name: DISCVRY Qual:  
SEQ: 1 Curr Action Lead: EPA Perf

Operable Units: 00 Start Actual:  
Action Code: PA Finish Actual: 04/03/1985  
Action Name: PA Qual: L  
SEQ: 1 Curr Action Lead: St Perf

Operable Units: 00 Start Actual:  
Action Code: SI Finish Actual: 08/25/1989  
Action Name: SI Qual: D  
SEQ: 1 Curr Action Lead: EPA Perf

Operable Units: 00 Start Actual:  
Action Code: VS Finish Actual: 12/23/1996  
Action Name: ARCH SITE Qual:  
SEQ: 1 Curr Action Lead: EPA Perf In-Hse

2 47 of 57 NNW 0.01 / 74.16 545.48 / -130 PRAXAIR, INC. 5700 VALLEY ROAD, NEAR GATE 6 @ U.S. STEEL FAIRFIELD AL 35064 FINDS/FRS

Registry ID: 110067162698  
FIPS Code:  
HUC Code: 03160112  
Site Type Name: STATIONARY  
Location Description:  
Supplemental Location:  
Create Date: 11-JAN-16  
Update Date:  
Interest Types: FORMAL ENFORCEMENT ACTION  
SIC Codes:  
SIC Code Descriptions:  
NAICS Codes:  
NAICS Code Descriptions:  
Conveyor: ICIS  
Federal Facility Code:  
Federal Agency Name:  
Tribal Land Code:  
Tribal Land Name:

Map Key	Number of Records	Direction	Distance (mi/ft)	Elev/Diff (ft)	Site	DB
<b>Congressional Dist No:</b>		07				
<b>Census Block Code:</b>		010730106022052				
<b>EPA Region Code:</b>		04				
<b>County Name:</b>		JEFFERSON				
<b>US/Mexico Border Ind:</b>						
<b>Latitude:</b>		33.4744				
<b>Longitude:</b>		-86.9193				
<b>Reference Point:</b>						
<b>Coord Collection Method:</b>						
<b>Accuracy Value:</b>		150				
<b>Datum:</b>		NAD83				
<b>Source:</b>						
<b>Facility Detail Rprt URL:</b>		https://ofmpub.epa.gov/frs_public2/fii_query_detail.disp_program_facility?p_registry_id=110067162698				
<b>Program Acronyms:</b>						
ICIS:3600117831						

<a href="#">2</a>	48 of 57	NNW	0.01 / 74.16	545.48 / -130	PRAXAIR, INC. 5700 VALLEY ROAD, NEAR GATE 6 @ U.S. STEEL FAIRFIELD AL 35064	ICIS
<b>EPA Region:</b>						
<b>Registry ID:</b>		110067162698				
<b>Pgm Sys ID:</b>		3600117831				
<b>Pgm Sys Acrnm:</b>		ICIS				
<b>Permit Type:</b>						
<b>Federal Facility ID:</b>						
<b>Tribal Land Code:</b>						
<b>County:</b>		JEFFERSON				
<b>Latitude83:</b>		33.4744				
<b>Longitude83:</b>		-86.9193				

**Details**

<b>Interest Type:</b>		FORMAL ENFORCEMENT ACTION			
<b>Pgm Report Url:</b>		no data yet			
<b>Active Status:</b>					
<b>HUC8 Code:</b>		03160112			
<b>Collect Mth Desc:</b>					
<b>Fac Url:</b>		https://ofmpub.epa.gov/frs_public2/fii_query_detail.disp_program_facility?p_registry_id=110067162698			
<b>Program Url:</b>					
<b>Federal Agency Name:</b>					
<b>Huc 12:</b>					
<b>Federal Land Ind:</b>					
<b>Fed Facility Code:</b>		N			

<a href="#">2</a>	49 of 57	NNW	0.01 / 74.16	545.48 / -130	BIRMINGHAM ROLL SERVICE DIV, CHROME DEPOSIT CORPORATION 5700 VALLEY ROAD FAIRFIELD AL 35064	RCRA NON GEN
<b>EPA Handler ID:</b>		AL0000099820				
<b>Gen Status Universe:</b>		No Report				
<b>Contact Name:</b>		MARIO D MC KINNON				
<b>Contact Address:</b>		PO BOX 28336 , , MIDFIELD , AL, 35228 , US				
<b>Contact Phone No and Ext:</b>		205-788-7655				
<b>Contact Email:</b>		BRSPLANTMANAGER@GMAIL.COM				
<b>Contact Country:</b>		US				
<b>County Name:</b>		JEFFERSON				
<b>EPA Region:</b>		04				
<b>Land Type:</b>		Private				
<b>Receive Date:</b>		20160518				
<b>Location Latitude:</b>						
<b>Location Longitude:</b>						

**Violation/Evaluation Summary**

<i>Map Key</i>	<i>Number of Records</i>	<i>Direction</i>	<i>Distance (mi/ft)</i>	<i>Elev/Diff (ft)</i>	<i>Site</i>	<i>DB</i>
----------------	--------------------------	------------------	-------------------------	-----------------------	-------------	-----------

**Note:** VIOLATION or UNDETERMINED: There are VIOLATION or UNDETERMINED details or records associated with this facility (EPA ID) in the Compliance Monitoring and Enforcement table dated Jun, 2021.

Violation Details

**Found Violation:** Yes  
**Citation:** SR - 14-3-.03(5)(d)4  
**Violation Short Description:** Generators - Pre-transport  
**Violation Type:** 262.C  
**Violation Determined Date:** 19980612  
**Scheduled Compliance Date:** 19980713  
**Return to Compliance:** Observed  
**Actual Return to Compl:** 19980702  
**Violation Responsible Agency:** State

Enforcement Details

**Enforcement Type:** 120  
**Enforcement Type Description:** WRITTEN INFORMAL  
**Enforcement Action Date:** 19980612  
**Enf Disposition Status:**  
**Disposition Status Date:**  
**Enforcement Lead Agency:** State  
**Proposed Penalty Amount:**  
**Final Amount:**  
**Paid Amount:**

Violation Details

**Found Violation:** Yes  
**Citation:** SR - 14-3-.03(5)(d)2.  
**Violation Short Description:** Generators - Pre-transport  
**Violation Type:** 262.C  
**Violation Determined Date:** 19980612  
**Scheduled Compliance Date:** 19980713  
**Return to Compliance:** Observed  
**Actual Return to Compl:** 19980702  
**Violation Responsible Agency:** State

Enforcement Details

**Enforcement Type:** 120  
**Enforcement Type Description:** WRITTEN INFORMAL  
**Enforcement Action Date:** 19980612  
**Enf Disposition Status:**  
**Disposition Status Date:**  
**Enforcement Lead Agency:** State  
**Proposed Penalty Amount:**  
**Final Amount:**  
**Paid Amount:**

Violation Details

**Found Violation:** Yes  
**Citation:** SR - 14-3-.04(1)(a)  
**Violation Short Description:** Generators - Records/Reporting  
**Violation Type:** 262.D  
**Violation Determined Date:** 19980612  
**Scheduled Compliance Date:** 19980713  
**Return to Compliance:** Observed  
**Actual Return to Compl:** 19980702  
**Violation Responsible Agency:** State

**Enforcement Details**

**Enforcement Type:** 120  
**Enforcement Type Description:** WRITTEN INFORMAL  
**Enforcement Action Date:** 19980612  
**Enf Disposition Status:**  
**Disposition Status Date:**  
**Enforcement Lead Agency:** State  
**Proposed Penalty Amount:**  
**Final Amount:**  
**Paid Amount:**

**Evaluation Details**

**Evaluation Start Date:** 20080801  
**Evaluation Type Description:** COMPLIANCE EVALUATION INSPECTION ON-SITE  
**Violation Short Description:**  
**Return to Compliance Date:**  
**Evaluation Agency:** State

**Evaluation Start Date:** 20011107  
**Evaluation Type Description:** COMPLIANCE EVALUATION INSPECTION ON-SITE  
**Violation Short Description:**  
**Return to Compliance Date:**  
**Evaluation Agency:** State

**Evaluation Start Date:** 19980702  
**Evaluation Type Description:** NON-FINANCIAL RECORD REVIEW  
**Violation Short Description:** Generators - Pre-transport  
**Return to Compliance Date:** 19980702  
**Evaluation Agency:** State

**Evaluation Start Date:** 19980702  
**Evaluation Type Description:** NON-FINANCIAL RECORD REVIEW  
**Violation Short Description:** Generators - Records/Reporting  
**Return to Compliance Date:** 19980702  
**Evaluation Agency:** State

**Evaluation Start Date:** 19980612  
**Evaluation Type Description:** COMPLIANCE EVALUATION INSPECTION ON-SITE  
**Violation Short Description:** Generators - Records/Reporting  
**Return to Compliance Date:** 19980702  
**Evaluation Agency:** State

**Evaluation Start Date:** 19980612  
**Evaluation Type Description:** COMPLIANCE EVALUATION INSPECTION ON-SITE  
**Violation Short Description:** Generators - Pre-transport  
**Return to Compliance Date:** 19980702  
**Evaluation Agency:** State

**Handler Summary**

**Importer Activity:** No  
**Mixed Waste Generator:** No  
**Transporter Activity:** No  
**Transfer Facility:** No  
**Onsite Burner Exemption:** No  
**Furnace Exemption:** No  
**Underground Injection Activity:** No  
**Commercial TSD:** No  
**Used Oil Transporter:** No  
**Used Oil Transfer Facility:** No  
**Used Oil Processor:** No  
**Used Oil Refiner:** No

Map Key	Number of Records	Direction	Distance (mi/ft)	Elev/Diff (ft)	Site	DB
Used Oil Burner:		No				
Used Oil Market Burner:		No				
Used Oil Spec Marketer:		No				

**Hazardous Waste Handler Details**

Sequence No: 1  
 Receive Date: 19990903  
 Handler Name: BIRMINGHAM ROLL SERVICE DIV  
 Source Type: Notification  
 Federal Waste Generator Code: 1  
 Generator Code Description: Large Quantity Generator

**Hazardous Waste Handler Details**

Sequence No: 1  
 Receive Date: 20010314  
 Handler Name: BIRMINGHAM ROLL SERVICE DIV.  
 Source Type: Annual/Biennial Report  
 Federal Waste Generator Code: 1  
 Generator Code Description: Large Quantity Generator

**Hazardous Waste Handler Details**

Sequence No: 2  
 Receive Date: 20010523  
 Handler Name: BIRMINGHAM ROLL SERVICE DIV  
 Source Type: Notification  
 Federal Waste Generator Code: 1  
 Generator Code Description: Large Quantity Generator

**Hazardous Waste Handler Details**

Sequence No: 3  
 Receive Date: 20020508  
 Handler Name: BIRMINGHAM ROLL SERVICE DIV  
 Source Type: Notification  
 Federal Waste Generator Code: 2  
 Generator Code Description: Small Quantity Generator

**Waste Code Details**

Hazardous Waste Code: D002  
 Waste Code Description: CORROSIVE WASTE

Hazardous Waste Code: D007  
 Waste Code Description: CHROMIUM

**Hazardous Waste Handler Details**

Sequence No: 4  
 Receive Date: 20030610  
 Handler Name: BIRMINGHAM ROLL SERVICE DIV  
 Source Type: Notification  
 Federal Waste Generator Code: 2  
 Generator Code Description: Small Quantity Generator

**Waste Code Details**

Hazardous Waste Code: D002  
 Waste Code Description: CORROSIVE WASTE

**Hazardous Waste Code:** D007  
**Waste Code Description:** CHROMIUM

**Hazardous Waste Handler Details**

**Sequence No:** 5  
**Receive Date:** 20040615  
**Handler Name:** BIRMINGHAM ROLL SERVICE DIV  
**Source Type:** Notification  
**Federal Waste Generator Code:** 2  
**Generator Code Description:** Small Quantity Generator

**Waste Code Details**

**Hazardous Waste Code:** D002  
**Waste Code Description:** CORROSIVE WASTE

**Hazardous Waste Code:** D007  
**Waste Code Description:** CHROMIUM

**Hazardous Waste Handler Details**

**Sequence No:** 6  
**Receive Date:** 20050614  
**Handler Name:** BIRMINGHAM ROLL SERVICE DIV  
**Source Type:** Notification  
**Federal Waste Generator Code:** 1  
**Generator Code Description:** Large Quantity Generator

**Waste Code Details**

**Hazardous Waste Code:** D002  
**Waste Code Description:** CORROSIVE WASTE

**Hazardous Waste Code:** D007  
**Waste Code Description:** CHROMIUM

**Hazardous Waste Handler Details**

**Sequence No:** 2  
**Receive Date:** 20060221  
**Handler Name:** BIRMINGHAM ROLL SERVICE DIV CHROME DEPOS  
**Source Type:** Annual/Biennial Report  
**Federal Waste Generator Code:** 1  
**Generator Code Description:** Large Quantity Generator

**Waste Code Details**

**Hazardous Waste Code:** D002  
**Waste Code Description:** CORROSIVE WASTE

**Hazardous Waste Code:** D007  
**Waste Code Description:** CHROMIUM

**Hazardous Waste Handler Details**

**Sequence No:** 7  
**Receive Date:** 20060601  
**Handler Name:** BIRMINGHAM ROLL SERVICE DIV  
**Source Type:** Notification



**Federal Waste Generator Code:** 1  
**Generator Code Description:** Large Quantity Generator

**Waste Code Details**

**Hazardous Waste Code:** D002  
**Waste Code Description:** CORROSIVE WASTE

**Hazardous Waste Code:** D007  
**Waste Code Description:** CHROMIUM

**Hazardous Waste Handler Details**

**Sequence No:** 8  
**Receive Date:** 20070611  
**Handler Name:** BIRMINGHAM ROLL SERVICE DIV  
**Source Type:** Notification  
**Federal Waste Generator Code:** 1  
**Generator Code Description:** Large Quantity Generator

**Waste Code Details**

**Hazardous Waste Code:** D002  
**Waste Code Description:** CORROSIVE WASTE

**Hazardous Waste Code:** D007  
**Waste Code Description:** CHROMIUM

**Hazardous Waste Handler Details**

**Sequence No:** 9  
**Receive Date:** 20080603  
**Handler Name:** BIRMINGHAM ROLL SERVICE DIV  
**Source Type:** Notification  
**Federal Waste Generator Code:** 1  
**Generator Code Description:** Large Quantity Generator

**Waste Code Details**

**Hazardous Waste Code:** D002  
**Waste Code Description:** CORROSIVE WASTE

**Hazardous Waste Code:** D007  
**Waste Code Description:** CHROMIUM

**Hazardous Waste Handler Details**

**Sequence No:** 10  
**Receive Date:** 20090608  
**Handler Name:** BIRMINGHAM ROLL SERVICE DIV  
**Source Type:** Notification  
**Federal Waste Generator Code:** 2  
**Generator Code Description:** Small Quantity Generator

**Waste Code Details**

**Hazardous Waste Code:** D002  
**Waste Code Description:** CORROSIVE WASTE

**Hazardous Waste Code:** D007  
**Waste Code Description:** CHROMIUM

<i>Map Key</i>	<i>Number of Records</i>	<i>Direction</i>	<i>Distance (mi/ft)</i>	<i>Elev/Diff (ft)</i>	<i>Site</i>	<i>DB</i>
----------------	--------------------------	------------------	-------------------------	-----------------------	-------------	-----------

**Hazardous Waste Handler Details**

**Sequence No:** 11  
**Receive Date:** 20100517  
**Handler Name:** BIRMINGHAM ROLL SERVICE DIV CHROME DEPOSIT CORP  
**Source Type:** Notification  
**Federal Waste Generator Code:** 2  
**Generator Code Description:** Small Quantity Generator

**Waste Code Details**

**Hazardous Waste Code:** D002  
**Waste Code Description:** CORROSIVE WASTE

**Hazardous Waste Code:** D007  
**Waste Code Description:** CHROMIUM

**Hazardous Waste Handler Details**

**Sequence No:** 12  
**Receive Date:** 20111102  
**Handler Name:** BIRMINGHAM ROLL SERVICE DIV CHROME DEPOSIT CORP  
**Source Type:** Notification  
**Federal Waste Generator Code:** 2  
**Generator Code Description:** Small Quantity Generator

**Waste Code Details**

**Hazardous Waste Code:** D002  
**Waste Code Description:** CORROSIVE WASTE

**Hazardous Waste Code:** D007  
**Waste Code Description:** CHROMIUM

**Hazardous Waste Handler Details**

**Sequence No:** 1  
**Receive Date:** 20120427  
**Handler Name:** BIRMINGHAM ROLL SERVICE DIV, CHROME DEPOSIT CORPORATION  
**Source Type:** Annual/Biennial Report update with Notification  
**Federal Waste Generator Code:** 2  
**Generator Code Description:** Small Quantity Generator

**Waste Code Details**

**Hazardous Waste Code:** D002  
**Waste Code Description:** CORROSIVE WASTE

**Hazardous Waste Code:** D007  
**Waste Code Description:** CHROMIUM

**Hazardous Waste Handler Details**

**Sequence No:** 13  
**Receive Date:** 20130618  
**Handler Name:** BIRMINGHAM ROLL SERVICE DIV, CHROME DEPOSIT CORPORATION  
**Source Type:** Notification  
**Federal Waste Generator Code:** 2  
**Generator Code Description:** Small Quantity Generator

Map Key	Number of Records	Direction	Distance (mi/ft)	Elev/Diff (ft)	Site	DB
---------	-------------------	-----------	------------------	----------------	------	----

**Waste Code Details**

**Hazardous Waste Code:** D002  
**Waste Code Description:** CORROSIVE WASTE

**Hazardous Waste Code:** D007  
**Waste Code Description:** CHROMIUM

**Hazardous Waste Handler Details**

**Sequence No:** 1  
**Receive Date:** 20160518  
**Handler Name:** BIRMINGHAM ROLL SERVICE DIV, CHROME DEPOSIT CORPORATION  
**Source Type:** Implementer  
**Federal Waste Generator Code:** N  
**Generator Code Description:** Not a Generator, Verified

**Owner/Operator Details**

<b>Owner/Operator Ind:</b> Current Operator	<b>Street No:</b>
<b>Type:</b> Private	<b>Street 1:</b> PO BOX 28336
<b>Name:</b> BIRMINGHAM ROLL SERVICE DIV	<b>Street 2:</b>
<b>Date Became Current:</b> 19800701	<b>City:</b> MIDFIELD
<b>Date Ended Current:</b>	<b>State:</b> AL
<b>Phone:</b>	<b>Country:</b>
<b>Source Type:</b> Implementer	<b>Zip Code:</b> 35228

<b>Owner/Operator Ind:</b> Current Operator	<b>Street No:</b>
<b>Type:</b> Private	<b>Street 1:</b> P O BOX 28336
<b>Name:</b> BIRMINGHAM ROLL SERVICE DIV	<b>Street 2:</b>
<b>Date Became Current:</b> 20040607	<b>City:</b> MIDFIELD
<b>Date Ended Current:</b>	<b>State:</b> AL
<b>Phone:</b> 205-788-7655	<b>Country:</b> US
<b>Source Type:</b> Notification	<b>Zip Code:</b> 35228

<b>Owner/Operator Ind:</b> Current Owner	<b>Street No:</b>
<b>Type:</b> Private	<b>Street 1:</b> PO BOX 28336
<b>Name:</b> CHROME DEPOSIT CORPORATION	<b>Street 2:</b>
<b>Date Became Current:</b> 19800101	<b>City:</b> MIDFIELD
<b>Date Ended Current:</b>	<b>State:</b> AL
<b>Phone:</b> 205-788-7655	<b>Country:</b> US
<b>Source Type:</b> Implementer	<b>Zip Code:</b> 35228

<b>Owner/Operator Ind:</b> Current Operator	<b>Street No:</b>
<b>Type:</b> Private	<b>Street 1:</b> P O BOX 28336
<b>Name:</b> CHROME DEPOSIT CORPORATION	<b>Street 2:</b>
<b>Date Became Current:</b> 20030609	<b>City:</b> MIDFIELD
<b>Date Ended Current:</b>	<b>State:</b> AL
<b>Phone:</b> 205-788-7655	<b>Country:</b>
<b>Source Type:</b> Notification	<b>Zip Code:</b> 35228

<b>Owner/Operator Ind:</b> Current Operator	<b>Street No:</b>
<b>Type:</b> Private	<b>Street 1:</b>
<b>Name:</b> BIRMINGHAM ROLL SERVICE DIV	<b>Street 2:</b>
<b>Date Became Current:</b> 19800701	<b>City:</b>
<b>Date Ended Current:</b>	<b>State:</b>
<b>Phone:</b>	<b>Country:</b> US
<b>Source Type:</b> Annual/Biennial Report	<b>Zip Code:</b>

<b>Owner/Operator Ind:</b> Current Operator	<b>Street No:</b>
<b>Type:</b> Private	<b>Street 1:</b> P.O. BOX 28336
<b>Name:</b> BIRMINGHAM ROLL SERVICE DIV	<b>Street 2:</b>
<b>Date Became Current:</b> 19800101	<b>City:</b> MIDFIELD
<b>Date Ended Current:</b>	<b>State:</b> AL
<b>Phone:</b> 205-788-7655	<b>Country:</b> US

<b>Map Key</b>	<b>Number of Records</b>	<b>Direction</b>	<b>Distance (mi/ft)</b>	<b>Elev/Diff (ft)</b>	<b>Site</b>	<b>DB</b>
<b>Source Type:</b>	Notification				<b>Zip Code:</b> 35228	
<b>Owner/Operator Ind:</b>	Current Owner				<b>Street No:</b>	
<b>Type:</b>	Private				<b>Street 1:</b> P O BOX 599	
<b>Name:</b>	US STEEL CORP FAIRFIELD WKS				<b>Street 2:</b>	
<b>Date Became Current:</b>	19170701				<b>City:</b> FAIRFIELD	
<b>Date Ended Current:</b>					<b>State:</b> AL	
<b>Phone:</b>					<b>Country:</b> US	
<b>Source Type:</b>	Annual/Biennial Report				<b>Zip Code:</b> 35064	
<b>Owner/Operator Ind:</b>	Current Operator				<b>Street No:</b>	
<b>Type:</b>	Private				<b>Street 1:</b> PO BOX 28336	
<b>Name:</b>	BIRMINGHAM ROLL SERVICE DIV				<b>Street 2:</b>	
<b>Date Became Current:</b>	19800701				<b>City:</b> MIDFIELD	
<b>Date Ended Current:</b>					<b>State:</b> AL	
<b>Phone:</b>					<b>Country:</b> US	
<b>Source Type:</b>	Annual/Biennial Report update with Notification				<b>Zip Code:</b> 35228	
<b>Owner/Operator Ind:</b>	Current Owner				<b>Street No:</b>	
<b>Type:</b>	Private				<b>Street 1:</b> PO BOX 28336	
<b>Name:</b>	CHROME DEPOSIT CORPORATION				<b>Street 2:</b>	
<b>Date Became Current:</b>	19800101				<b>City:</b> MIDFIELD	
<b>Date Ended Current:</b>					<b>State:</b> AL	
<b>Phone:</b>	205-788-7655				<b>Country:</b> US	
<b>Source Type:</b>	Notification				<b>Zip Code:</b> 35228	
<b>Owner/Operator Ind:</b>	Current Operator				<b>Street No:</b>	
<b>Type:</b>	Private				<b>Street 1:</b> P.O. BOX 28336	
<b>Name:</b>	BIRMINGHAM ROLL SERVICE DIV				<b>Street 2:</b>	
<b>Date Became Current:</b>	19800101				<b>City:</b> MIDFIELD	
<b>Date Ended Current:</b>					<b>State:</b> AL	
<b>Phone:</b>	205-310-0165				<b>Country:</b> US	
<b>Source Type:</b>	Notification				<b>Zip Code:</b> 35228	
<b>Owner/Operator Ind:</b>	Current Owner				<b>Street No:</b>	
<b>Type:</b>	Private				<b>Street 1:</b> P.O. BOX 28336	
<b>Name:</b>	CHROME DEPOSIT CORPORATION				<b>Street 2:</b>	
<b>Date Became Current:</b>	19800101				<b>City:</b> MIDFIELD	
<b>Date Ended Current:</b>					<b>State:</b> AL	
<b>Phone:</b>	205-310-0165				<b>Country:</b> US	
<b>Source Type:</b>	Notification				<b>Zip Code:</b> 35228	
<b>Owner/Operator Ind:</b>	Current Operator				<b>Street No:</b>	
<b>Type:</b>	Private				<b>Street 1:</b> PO BOX 28336	
<b>Name:</b>	BIRMINGHAM ROLL SERVICE DIV				<b>Street 2:</b>	
<b>Date Became Current:</b>	19800701				<b>City:</b> MIDFIELD	
<b>Date Ended Current:</b>					<b>State:</b> AL	
<b>Phone:</b>					<b>Country:</b> US	
<b>Source Type:</b>	Notification				<b>Zip Code:</b> 35228	
<b>Owner/Operator Ind:</b>	Current Owner				<b>Street No:</b>	
<b>Type:</b>	Private				<b>Street 1:</b> PO BOX 599	
<b>Name:</b>	U.S.STEEL CORP. FAIRFIELD WORKS				<b>Street 2:</b>	
<b>Date Became Current:</b>	19170701				<b>City:</b> FAIRFIELD	
<b>Date Ended Current:</b>					<b>State:</b> AL	
<b>Phone:</b>	205-783-4191				<b>Country:</b> US	
<b>Source Type:</b>	Annual/Biennial Report update with Notification				<b>Zip Code:</b> 35064	
<b>Owner/Operator Ind:</b>	Current Owner				<b>Street No:</b>	
<b>Type:</b>	Private				<b>Street 1:</b> P.O. BOX 28336	
<b>Name:</b>	CHROME DEPOSIT CORPORATION				<b>Street 2:</b>	
<b>Date Became Current:</b>	19800101				<b>City:</b> MIDFIELD	
<b>Date Ended Current:</b>					<b>State:</b> AL	
<b>Phone:</b>	205-788-7655				<b>Country:</b> US	
<b>Source Type:</b>	Notification				<b>Zip Code:</b> 35228	
<b>Owner/Operator Ind:</b>	Current Owner				<b>Street No:</b>	
<b>Type:</b>	Private				<b>Street 1:</b> P O BOX 28336	
<b>Name:</b>	CHROME DEPOSIT CORPORATION				<b>Street 2:</b>	

<b>Map Key</b>	<b>Number of Records</b>	<b>Direction</b>	<b>Distance (mi/ft)</b>	<b>Elev/Diff (ft)</b>	<b>Site</b>	<b>DB</b>
<b>Date Became Current:</b>	17760101				<b>City:</b> MIDFIELD	
<b>Date Ended Current:</b>					<b>State:</b> AL	
<b>Phone:</b>	205-788-7655				<b>Country:</b>	
<b>Source Type:</b>	Notification				<b>Zip Code:</b> 35228	

#### Historical Handler Details

**Receive Dt:** 20130618  
**Generator Code Description:** Small Quantity Generator  
**Handler Name:** BIRMINGHAM ROLL SERVICE DIV, CHROME DEPOSIT CORPORATION

**Receive Dt:** 20120427  
**Generator Code Description:** Small Quantity Generator  
**Handler Name:** BIRMINGHAM ROLL SERVICE DIV, CHROME DEPOSIT CORPORATION

**Receive Dt:** 20111102  
**Generator Code Description:** Small Quantity Generator  
**Handler Name:** BIRMINGHAM ROLL SERVICE DIV CHROME DEPOSIT CORP

**Receive Dt:** 20100517  
**Generator Code Description:** Small Quantity Generator  
**Handler Name:** BIRMINGHAM ROLL SERVICE DIV CHROME DEPOSIT CORP

**Receive Dt:** 20090608  
**Generator Code Description:** Small Quantity Generator  
**Handler Name:** BIRMINGHAM ROLL SERVICE DIV

**Receive Dt:** 20080603  
**Generator Code Description:** Large Quantity Generator  
**Handler Name:** BIRMINGHAM ROLL SERVICE DIV

**Receive Dt:** 20070611  
**Generator Code Description:** Large Quantity Generator  
**Handler Name:** BIRMINGHAM ROLL SERVICE DIV

**Receive Dt:** 20060601  
**Generator Code Description:** Large Quantity Generator  
**Handler Name:** BIRMINGHAM ROLL SERVICE DIV

**Receive Dt:** 20060221  
**Generator Code Description:** Large Quantity Generator  
**Handler Name:** BIRMINGHAM ROLL SERVICE DIV CHROME DEPOS

**Receive Dt:** 20050614  
**Generator Code Description:** Large Quantity Generator  
**Handler Name:** BIRMINGHAM ROLL SERVICE DIV

**Receive Dt:** 20040615  
**Generator Code Description:** Small Quantity Generator  
**Handler Name:** BIRMINGHAM ROLL SERVICE DIV

**Receive Dt:** 20030610  
**Generator Code Description:** Small Quantity Generator  
**Handler Name:** BIRMINGHAM ROLL SERVICE DIV

**Receive Dt:** 20020508  
**Generator Code Description:** Small Quantity Generator  
**Handler Name:** BIRMINGHAM ROLL SERVICE DIV

**Receive Dt:** 20010523  
**Generator Code Description:** Large Quantity Generator  
**Handler Name:** BIRMINGHAM ROLL SERVICE DIV

**Receive Dt:** 20010314  
**Generator Code Description:** Large Quantity Generator  
**Handler Name:** BIRMINGHAM ROLL SERVICE DIV.

**Receive Dt:** 19990903

Map Key	Number of Records	Direction	Distance (mi/ft)	Elev/Diff (ft)	Site	DB
---------	-------------------	-----------	------------------	----------------	------	----

Generator Code Description: Large Quantity Generator  
 Handler Name: BIRMINGHAM ROLL SERVICE DIV

<a href="#">2</a>	50 of 57	NNW	0.01 / 74.16	545.48 / -130	5700 VALLEY RD FAIRFIELD AL	ERNS
-------------------	----------	-----	--------------	---------------	--------------------------------	------

<b>NRC Report No:</b>	1134783	<b>Latitude Degrees:</b>	
<b>Type of Incident:</b>	STORAGE TANK	<b>Latitude Minutes:</b>	
<b>Incident Cause:</b>	EQUIPMENT FAILURE	<b>Latitude Seconds:</b>	
<b>Incident Date:</b>	12/02/15 12:30:00	<b>Longitude Degrees:</b>	
<b>Incident Location:</b>		<b>Longitude Minutes:</b>	
<b>Incident Dtg:</b>	OCCURRED	<b>Longitude Seconds:</b>	
<b>Distance from City:</b>		<b>Lat Quad:</b>	
<b>Distance Units:</b>		<b>Long Quad:</b>	
<b>Direction from City:</b>		<b>Location Section:</b>	
<b>Location County:</b>	JACKSON	<b>Location Township:</b>	
<b>Potential Flag:</b>	No	<b>Location Range:</b>	
<b>Year:</b>	Year 2015 Reports		
<b>Description of Incident:</b>	CALLER STATED THAT THERE WAS A LOOSE FITTING ON AN AMMONIA STORAGE TANK LINE WHICH CAUSED A RELEASE OF AMMONIA INTO THE ATMOSPHERE.		

**Material Spill Information**

<b>Chris Code:</b>	AMA	<b>Unit of Measure:</b>	QUART(S)
<b>CAS No:</b>	007664-41-7	<b>If Reached Water:</b>	NO
<b>UN No:</b>		<b>Amount in Water:</b>	
<b>Name of Material:</b>	AMMONIA, ANHYDROUS	<b>Unit Reach Water:</b>	
<b>Amount of Material:</b>	1		

**Calls Information**

<b>Date Time Received:</b>	12/02/15 13:00:30	<b>Responsible City:</b>	FAIRFIELD
<b>Date Time Complete:</b>	12/02/15 13:09:10	<b>Responsible State:</b>	AL
<b>Call Type:</b>	INC	<b>Responsible Zip:</b>	
<b>Resp Company:</b>	PRAXAIR INC USIG LIQUID BULK DISTRIBUTIO	<b>Source:</b>	TELEPHONE
<b>Resp Org Type:</b>	PRIVATE ENTERPRISE		

**Incident Information**

<b>Tank ID:</b>		<b>Building ID:</b>	
<b>Tank Regulated:</b>	U	<b>Location Area ID:</b>	
<b>Tank Regulated By:</b>		<b>Location Block ID:</b>	
<b>Capacity of Tank:</b>	28000	<b>OCSG No:</b>	
<b>Capacity Tank Units:</b>	POUND(S)	<b>OCSP No:</b>	
<b>Description of Tank:</b>		<b>State Lease No:</b>	
<b>Actual Amount:</b>		<b>Pier Dock No:</b>	
<b>Actual Amount Units:</b>		<b>Berth Slip No:</b>	
<b>Tank Above Ground:</b>	ABOVE	<b>Brake Failure:</b>	U
<b>NPDES:</b>		<b>Airbag Deployed:</b>	U
<b>NPDES Compliance:</b>	U	<b>Transport Contain:</b>	N
<b>Init Contin Rel No:</b>		<b>Location Subdiv:</b>	
<b>Contin Rel Permit:</b>		<b>Platform Rig Name:</b>	
<b>Contin Release Type:</b>		<b>Platform Letter:</b>	
<b>Aircraft ID:</b>		<b>Allision:</b>	U
<b>Aircraft Runway No:</b>		<b>Type of Structure:</b>	
<b>Aircraft Spot No:</b>		<b>Structure Name:</b>	
<b>Aircraft Type:</b>		<b>Structure Oper:</b>	U
<b>Aircraft Model:</b>		<b>Transit Bus Flag:</b>	
<b>Aircraft Fuel Cap:</b>		<b>Date Time Norm Serv:</b>	
<b>Aircraft Fuel Cap U:</b>		<b>Serv Disrupt Time:</b>	
<b>Aircraft Fuel on Brd:</b>		<b>Serv Disrupt Units:</b>	
<b>Aircraft Fuel OB U:</b>		<b>CR Begin Date:</b>	
<b>Aircraft Hanger:</b>		<b>CR End Date:</b>	

Map Key	Number of Records	Direction	Distance (mi/ft)	Elev/Diff (ft)	Site	DB
Road Mile Marker:					CR Change Date:	
Power Gen Facility:	U				FBI Contact:	
Generating Capacity:					FBI Contact Dt Tm:	
Type of Fixed Obj:					Passenger Handling:	
Type of Fuel:					Passenger Route:	XXX
DOT Crossing No:					Passenger Delay:	XXX
DOT Regulated:	U				Sub Part C Test Req:	XXX
Pipeline Type:					Conductor Test:	
Pipeline Abv Ground:	ABOVE				Engineer Test:	
Pipeline Covered:	U				Trainman Test:	
Exposed Underwater:	N				Yard Foreman Test:	
Railroad Hotline:					RCL Operator Test:	
Railroad Milepost:					Brakeman Test:	
Grade Crossing:	U				Train Dispat Test:	
Crossing Device Ty:					Signalman Test:	
Ty Vehicle Involved:					Oth Employee Test:	
Device Operational:	U				Unknown Test:	

**Incident Details Information**

Release Secured:	Y				State Agen Report No:	
Release Rate:					State Agen on Scene:	
Release Rate Unit:					State Agen Notified:	
Release Rate Rate:					Fed Agency Notified:	
Est Duration of Rel:					Oth Agency Notified:	
Desc Remedial Act:		DISSIPATING NATURALLY, TIGHTENING THE LINE ON THE TANK.			Body of Water:	
Fire Involved:	N				Tributary of:	
Fire Extinguished:	U				Near River Mile Make:	
Any Evacuations:	N				Near River Mile Mark:	
No Evacuated:					Offshore:	N
Who Evacuated:					Weather Conditions:	
Radius of Evacu:					Air Temperature:	
Any Injuries:	N				Wind Direction:	
No. Injured:					Wind Speed:	
No. Hospitalized:					Wind Speed Unit:	
No. Fatalities:					Water Supp Contam:	U
Any Fatalities:	N				Water Temperature:	
Any Damages:	N				Wave Condition:	
Damage Amount:					Current Speed:	
Air Corridor Closed:	N				Current Direction:	
Air Corridor Desc:					Current Speed Unit:	
Air Closure Time:					EMPL Fatality:	
Waterway Closed:	N				Pass Fatality:	
Waterway Desc:					Community Impact:	
Waterway Close Time:					Passengers Transfer:	NO
Road Closed:	N				Passenger Injuries:	
Road Desc:					Employee Injuries:	
Road Closure Time:					Occupant Fatality:	
Road Closure Units:					Sheen Size:	
Closure Direction:					Sheen Size Units:	
Major Artery:	No				Sheen Size Length:	
Track Closed:	N				Sheen Size Length U:	
Track Desc:					Sheen Size Width:	
Track Closure Time:					Sheen Size Width U:	
Track Closure Units:					Sheen Color:	
Track Close Dir:					Dir of Sheen Travel:	
Media Interest:	NONE				Sheen Odor Desc:	
Medium Desc:	AIR				Duration Unit:	
Addl Medium Info:	ATMOSPHERE				Additional Info:	

**2** 51 of 57 **NNW** 0.01 / 74.16 545.48 / -130 **FAIRFIELD SOUTHERN COMPANY** 5700 VALLEY ROAD FAIRFIELD AL 35064 **FINDS/FRS**

Registry ID: 110059466448  
FIPS Code:

Map Key	Number of Records	Direction	Distance (mi/ft)	Elev/Diff (ft)	Site	DB
<b>HUC Code:</b>		03160112				
<b>Site Type Name:</b>		STATIONARY				
<b>Location Description:</b>						
<b>Supplemental Location:</b>						
<b>Create Date:</b>		14-MAY-14				
<b>Update Date:</b>		04-DEC-14				
<b>Interest Types:</b>		ICIS-NPDES NON-MAJOR, STORM WATER CONSTRUCTION				
<b>SIC Codes:</b>						
<b>SIC Code Descriptions:</b>						
<b>NAICS Codes:</b>						
<b>NAICS Code Descriptions:</b>						
<b>Conveyor:</b>		FRS-GEOCODE				
<b>Federal Facility Code:</b>						
<b>Federal Agency Name:</b>						
<b>Tribal Land Code:</b>						
<b>Tribal Land Name:</b>						
<b>Congressional Dist No:</b>		07				
<b>Census Block Code:</b>		010730106021091				
<b>EPA Region Code:</b>		04				
<b>County Name:</b>		JEFFERSON				
<b>US/Mexico Border Ind:</b>						
<b>Latitude:</b>		33.48037				
<b>Longitude:</b>		-86.92328				
<b>Reference Point:</b>		ENTRANCE POINT OF A FACILITY OR STATION				
<b>Coord Collection Method:</b>		ADDRESS MATCHING-HOUSE NUMBER				
<b>Accuracy Value:</b>		50				
<b>Datum:</b>		NAD83				
<b>Source:</b>						
<b>Facility Detail Rprt URL:</b>		https://ofmpub.epa.gov/frs_public2/fii_query_detail.disp_program_facility?p_registry_id=110059466448				
<b>Program Acronyms:</b>						
NPDES:ALR10BEOT						

<a href="#">2</a>	52 of 57	NNW	0.01 / 74.16	545.48 / -130	U S STEEL FAIRFIELD WORKS 5700 VALLEY RD FAIRFIELD AL 35064	UST
<b>Site ID No:</b>		16363		<b>Undr Dispers Contain:</b>		
<b>Account No:</b>		15110		<b>UDC Insp Results:</b>		
<b>Exempt:</b>				<b>UDC Insp Date:</b>		
<b>Loc w/i Indian Lands:</b>				<b>Site ID County:</b> 73		
<b>Loc Wellhead Prot:</b>				<b>County Name:</b>		
<b>Cannot Locate Site:</b>				<b>Site Zip 2:</b>		
<b>Abandoned Site:</b>				<b>Site Contact Name:</b>		
<b>Residence Adj to Site:</b>				<b>Site Contact Phone:</b>		
<b>Residence w/i 300 Ft:</b>				<b>GPS Lat Dec Deg:</b> 0		
<b>Date Last Inspected:</b>				<b>GPS Long Dec Deg:</b> 0		
<b>Source:</b>		ADEM, UST view to access sites - Online Map Portal				

**Owners Information**

<b>GSA ID:</b>				<b>Owner Zip:</b> 15222	
<b>Exempt:</b>				<b>Owner Zip 2:</b> 4211	
<b>Owner Type 2:</b>		P		<b>Owner Phone:</b> 4124335901	
<b>Owner Name:</b>		UNITED STATES STEEL CORP ENV AFF DPT		<b>Owner Contact Name:</b> FRED HARNACK	
<b>Owner Address:</b>		1350 PENN AVE PENN LBRTY PLZA 1		<b>Owner Contact Ph:</b> 2057832118	
<b>Owner City:</b>		PITTSBURG		<b>Fax No:</b> 4124335920	
<b>Owner State:</b>		PA			

**Map Detail**

<b>Site ID No:</b>		16363		<b>Owner Type 2:</b> P	
<b>Site Seq No:</b>		15711		<b>GPS Lat Dec Deg:</b> 0	



Map Key	Number of Records	Direction	Distance (mi/ft)	Elev/Diff (ft)	Site	DB
<b>Stage1 Facility No:</b>				<b>GPS Long Dec Deg:</b>	0	
<b>Row Version:</b> 37				<b>GPS Lat Conv Deg:</b>	0	
<b>Exempt:</b>				<b>GPS Lat Conv Min:</b>	0	
<b>Duplicate:</b>				<b>GPS Lat Conv Sec:</b>	0	
<b>Transfer:</b>				<b>GPS Long Conv Deg:</b>	0	
<b>Site Contact Name:</b> SCOTT UNRUH				<b>GPS Long Conv Min:</b>	0	
<b>Site Contact Phone:</b> 2057834436				<b>GPS Long Conv Sec:</b>	0	
<b>Site Add Date:</b>				<b>GPS Method:</b>		
<b>Date Last Inspected:</b>				<b>GPS Accuracy:</b>		
<b>Cannot Locate Site:</b>				<b>GPS Description:</b>		
<b>Abandoned Site:</b>				<b>GPS Collected By:</b>		
<b>No 3 Yr Insp Tanks:</b> 0				<b>GPS Collected Date:</b>		
<b>UDC Insp Date:</b>				<b>Created on:</b>	2/13/1994 7:00 PM	
<b>UDC Insp Results:</b>				<b>Created by:</b>	CONVERSION	
<b>Reg Tanks Per Site:</b> 0				<b>Modified on:</b>	10/12/2020 7:43 AM	
<b>Reg Tanks This FY:</b> 0				<b>Modified by:</b>	VOYAGER	
<b>Ins Tanks This FY:</b> 0						
<b>Account Trans to or Dup of:</b> 0						
<b>Site County Trans to or Dup of:</b> 0						
<b>Site No Trans to or Dup of:</b> 0						
<b>Date Transfer Exempt or Dup:</b>						
<b>Currently in Use Tanks at Site:</b> 0						
<b>Permanently Out of Use Tanks:</b> 0						
<b>No of Retired Tanks:</b> 0						
<b>No of Tanks in Tank File:</b> 0						
<b>No of Temp Closed Tanks:</b> 0						
<b>No of TDQ Closed Tanks:</b> 0						
<b>No of Contested Tanks:</b> 0						
<b>In Use Tanks Not in Compliance:</b>						
<b>In Use Tanks in Compliance:</b> 0						
<b>In Use Tanks Complying Cp So:</b> 0						
<b>In Use Complying LT:</b> 0						
<b>Located Within Indian Lands:</b>						
<b>No of Above Ground at Site:</b> 22						
<b>No Active Abovegrnd at Site:</b> 16						
<b>GPS Table Updated By:</b> jbm						
<b>GPS Table Updated Date:</b>						
<b>Located Wellhead Protection:</b>						
<b>Residence Adjacent to Site:</b>						
<b>Residence Within 300 Feet:</b>						
<b>Under Dispersion Containment:</b>						

2      53 of 57      **NNW**      0.01 / 74.16      545.48 / -130      5700 VALLEY RD FAIRFIELD AL      **HMIRS**

**Incident County:**                      JEFFERSON

**HMIR Incident Reports**

<b>Report No:</b>	I-2005011195	<b>Fed DOT Agency Nm:</b>	
<b>Report Type:</b>	A hazardous material incident	<b>Fed DOT Report No:</b>	
<b>Date of Incident:</b>	2004-12-20	<b>Report Submit Src:</b>	Paper
<b>Time of Incident:</b>	1200	<b>Inc Multiple Rows:</b>	No
<b>Haz Class Code:</b>		<b>Inc Non US State:</b>	
<b>Hazardous Class:</b>	8	<b>Mode Transport:</b>	Highway
<b>Commodity Short Nm:</b>	CORROSIVE LIQUIDS, N.O.S.	<b>Transport Phase:</b>	Unloading
<b>Commodity Long Nm:</b>	CORROSIVE LIQUIDS, N.O.S.	<b>Incident Occrrnce:</b>	
<b>Trade Name:</b>	TRASAR 23261	<b>Mat Ship Approval?:</b>	No
<b>ID No:</b>	UN1760	<b>Mat Ship Approv No:</b>	
<b>Haz Waste Ind:</b>	No	<b>Undecl Hazmat Ship?:</b>	No
<b>Haz Waste EPA No:</b>		<b>Packaging Type:</b>	Cargo Tank Motor Vehicle (CTMV)
<b>HMIS Tox Inhalation?:</b>	No	<b>Packing Group:</b>	
<b>TIH Hazard Zone:</b>		<b>Carrier Reporter:</b>	SCHNEIDER NAT'L BULK CARRIERS
<b>Qty Released:</b>	10	<b>CR Street Name:</b>	3101 S PACKERLAND DR
<b>Unit of Measure:</b>	Liquid - Gallon	<b>CR City:</b>	GREEN BAY

Map Key	Number of Records	Direction	Distance (mi/ft)	Elev/Diff (ft)	Site	DB
<b>What Failed:</b>					<b>CR State:</b>	WI
<b>What Failed Desc:</b>					<b>CR Postal Code:</b>	54313
<b>How Failed Code:</b>					<b>CR Non US State:</b>	
<b>How Failed Desc:</b>					<b>CR Fed DOT ID:</b>	164311
<b>Failure Cause Code:</b>	529				<b>CR Hazmat Reg ID:</b>	
<b>Failure Cause Desc:</b>	Overfilled				<b>CR Country:</b>	US
<b>Ident. Markings:</b>					<b>Shipper Name:</b>	NALCO INC
<b>Cont1 Pkging Type:</b>					<b>Shipper Street Name:</b>	3628 HIGHWAY 44
<b>Cont1 Const Mat:</b>					<b>Shipper City:</b>	GARYVILLE
<b>Cont1 Head Type:</b>					<b>Shipper State:</b>	LA
<b>Cont1 Pkg Capacity:</b>	2400				<b>Shipper Postal:</b>	70051
<b>C1 Capacity UOM:</b>	LGA				<b>Shipper Non US St:</b>	
<b>Cont1 Pkg Amt:</b>	0				<b>Shipper Country:</b>	US
<b>C1 Pkg Amt UOM:</b>					<b>Shipper Waybill:</b>	113162467
<b>Cont1 Pkg No:</b>	1				<b>Ship Hazmat Reg ID:</b>	
<b>C1 Pkg NO Failed:</b>	1				<b>Origin City:</b>	
<b>Cont1 Pkg Mnfrctr:</b>	BRENNER TANK INC				<b>Origin State:</b>	
<b>Cont1 Pkg Mnfrct Dt:</b>	0-00-00 00:00:00				<b>Origin Postal:</b>	
<b>Cont1 Pkg Serial NO:</b>	10BFB72UXX				<b>Origin Non US St:</b>	
<b>C1 Pkg Last Test Dt:</b>	2004-09-30 00:00:00				<b>Origin Country:</b>	US
<b>C1 Test Const Mat:</b>					<b>Destination City:</b>	FAIRFIELD
<b>C1 Pkg Dsign Pres.:</b>	0				<b>Destination State:</b>	ALABAMA
<b>C1 Dsign Press UOM:</b>					<b>Destination Postal:</b>	35064
<b>C1 Pkg Shell Thick:</b>	0				<b>Destination Non US:</b>	
<b>C1 Shell Thick UOM:</b>					<b>Destination Country:</b>	US
<b>C1 Head Thickness:</b>	0				<b>Cont2 Package Type:</b>	
<b>C1 Head Thick UOM:</b>					<b>Cont2 Const Mat:</b>	
<b>C1 Pkg Srvc Pres.:</b>	0				<b>Cont2 Pkg Capacity:</b>	0
<b>C1 Srvc Press UOM:</b>					<b>Cont2 Capacity UOM:</b>	
<b>C1 Valve/Device Fail?:</b>	No				<b>Cont2 Pkg Amount:</b>	0
<b>C1 Device Type:</b>					<b>Cont2 Pkg Amt UOM:</b>	
<b>C1 Device Mnfrctr:</b>					<b>Cont2 Pkg No:</b>	0
<b>C1 Device Model:</b>					<b>Cont2 Pkg No Failed:</b>	0
<b>NRC No:</b>						
<b>RAM Pkg Category:</b>					<b>Haz NonHosp Public:</b>	0
<b>RAM Pkg Cert.:</b>	FALSE				<b>Haz NonHosp Old:</b>	
<b>RAM Pkg Cert. NBR:</b>					<b>Tot Haz Non Hosp Inj:</b>	
<b>RAM Nuclide S:</b>					<b>Total Hazmat Injuries:</b>	0
<b>RAM Transport Index:</b>					<b>Evacuation Indicator:</b>	No
<b>RAM UOM:</b>					<b>Public Evacuated:</b>	0
<b>RAM Activity Rpted:</b>	0				<b>Employees Evac:</b>	0
<b>RAM UOM Rpted:</b>					<b>Total Evacuated:</b>	0
<b>RAM Activity:</b>	0				<b>Total Evacuation Hrs:</b>	0
<b>RAM Activity UOM:</b>					<b>Major Artery Closed:</b>	No
<b>RAM Mat Safety:</b>					<b>Mjor Artery Hrs Closed:</b>	0
<b>Spillage Result:</b>	Yes				<b>Material Involved:</b>	No
<b>Fire Result:</b>	No				<b>Estimated Speed:</b>	0
<b>Explosion Result:</b>	No				<b>Weather Conditions:</b>	
<b>Water Sewer Result:</b>	No				<b>Vehicle Overturn:</b>	No
<b>Gas Dispersion:</b>	No				<b>Vehicle Left Roadway:</b>	No
<b>Environment Damage:</b>	No				<b>Passenger Aircraft:</b>	No
<b>No Release Result:</b>	No				<b>Cargo Baggage:</b>	
<b>Fire EMS Report:</b>	No				<b>Ship Non Transport:</b>	No
<b>Fire EMS EMS Report:</b>					<b>Ship Air First Flight:</b>	No
<b>Police Report:</b>	No				<b>Ship Air Subflight:</b>	No
<b>Police Report No:</b>					<b>Ship Init Transport:</b>	No
<b>In House Cleanup:</b>	No				<b>Ship Phase Transfer:</b>	No
<b>Other Cleanup:</b>	No				<b>Contact Name:</b>	TERRY TAVARES
<b>Damage &gt; 500:</b>	No				<b>Contact Title:</b>	ENVIRONMENTAL TECHNICIAN
<b>Material Loss:</b>	0				<b>Contact Business:</b>	Schneider National Bulk Carriers, Inc.
<b>Carrier Damage:</b>	0				<b>Contact Street:</b>	3101 S. Packerland Dr.
<b>Property Damage:</b>	0				<b>Contact City:</b>	Green Bay
<b>Response Cost:</b>	0				<b>Contact State:</b>	WI
<b>Remediation Cost:</b>	0				<b>Contact Postal:</b>	54306
<b>Damage Old Form:</b>	0				<b>Contact Non US St:</b>	
<b>Total Damages Amt:</b>	0				<b>Contact Country:</b>	US
<b>Hazmat Fatality:</b>	No				<b>Inc. Report Prepared:</b>	
<b>Haz Fatal Employees:</b>	0				<b>HMIS Serious Incidnt:</b>	No

Map Key	Number of Records	Direction	Distance (mi/ft)	Elev/Diff (ft)	Site	DB
Haz Fatal Respndrs:	0				HMIS Serious Fatality:	No
Haz Fatal Gen Public:	0				HMIS Serious Injury:	No
Tot Hazmat Fatalities:	0				HMIS Flight Plan:	No
Non Hazmat Fatality:	No				HMIS Serious Evacs:	No
Non Hazmat Fatals:	0				HMIS Major Artery:	No
Hazmat Injury:	No				HMIS Bulk Release:	No
Haz Hospital Empl:	0				HMIS Marine Pollutnt:	No
Haz Hospital Resp:	0				HMIS Radioactive:	No
Haz Hosp Gen Public:	0				HMIS Gen Pkg Type:	TANK
Haz Hosp Old Form:	0				HMIS Container Code:	DOT 407
Total Haz Hosp Inj:	0				HMIS Container Desc:	cargo tanks
Haz Non Hosp Empl:	0				HMIS Bulk Incident:	Yes
Haz Non Hosp Resp:	0				Undeclared Shipment:	No
Description of Events:	CONSIGNEE TANK OVERFLOWED INTO A CONTAINMENT AREA. ACCORDING TO CALCULATIONS, THERE SHOULD HAVE BEEN ENOUGH ROOM. DRIVER CLOSED EXTERNAL VALVE AS SOON AS IT STARTED TO OVERFLOW BUT PRODUCT DIDN'T STOP FLOWING UNTIL INTERNAL VALVE WAS CLOSED. SPILL WAS WASHED DOWN TO CUSTOMERS SYSTEM.					

**Recommend Actions Taken:**

<u>2</u>	54 of 57	NNW	0.01 / 74.16	545.48 / -130	5700 Valley Road FAIRFIELD AL	HMIRS
----------	----------	-----	--------------	---------------	----------------------------------	-------

Incident County: JEFFERSON

**HMIR Incident Reports**

<b>Report No:</b>	E-2010090520	<b>Fed DOT Agency Nm:</b>	
<b>Report Type:</b>	A hazardous material incident	<b>Fed DOT Report No:</b>	
<b>Date of Incident:</b>	2010-09-01	<b>Report Submit Src:</b>	Web
<b>Time of Incident:</b>	0700	<b>Inc Multiple Rows:</b>	No
<b>Haz Class Code:</b>		<b>Inc Non US State:</b>	
<b>Hazardous Class:</b>	2.2	<b>Mode Transport:</b>	Highway
<b>Commodity Short Nm:</b>	OXYGEN, REFRIGERATED LIQ	<b>Transport Phase:</b>	Unloading
<b>Commodity Long Nm:</b>	OXYGEN, REFRIGERATED LIQUID (CRYOGENIC LIQUID)	<b>Incident Occrrnce:</b>	
<b>Trade Name:</b>		<b>Mat Ship Approval?:</b>	No
<b>ID No:</b>	UN1073	<b>Mat Ship Approv No:</b>	
<b>Haz Waste Ind:</b>	No	<b>Undecl Hazmat Ship?:</b>	No
<b>Haz Waste EPA No:</b>		<b>Packaging Type:</b>	Cargo Tank Motor Vehicle (CTMV)
<b>HMIS Tox Inhalation?:</b>	No	<b>Packing Group:</b>	
<b>TIH Hazard Zone:</b>		<b>Carrier Reporter:</b>	Air Products and Chemicals, Inc.
<b>Qty Released:</b>	200	<b>CR Street Name:</b>	7201 Hamilton Boulevard
<b>Unit of Measure:</b>	Liquid - Gallon	<b>CR City:</b>	ALLENTOWN
<b>What Failed:</b>	134	<b>CR State:</b>	PA
<b>What Failed Desc:</b>	Liquid Valve	<b>CR Postal Code:</b>	18195
<b>How Failed Code:</b>	308	<b>CR Non US State:</b>	
<b>How Failed Desc:</b>	Leaked	<b>CR Fed DOT ID:</b>	101263
<b>Failure Cause Code:</b>	526	<b>CR Hazmat Reg ID:</b>	0517065500670Q
<b>Failure Cause Desc:</b>	Loose Closure, Component, or Device	<b>CR Country:</b>	US
<b>Ident. Markings:</b>	NA	<b>Shipper Name:</b>	Air Products and Chemicals, Inc.
<b>Cont1 Pkging Type:</b>		<b>Shipper Street Name:</b>	7201 Hamilton Boulevard
<b>Cont1 Const Mat:</b>		<b>Shipper City:</b>	ALLENTOWN
<b>Cont1 Head Type:</b>		<b>Shipper State:</b>	PA
<b>Cont1 Pkg Capacity:</b>	4800	<b>Shipper Postal:</b>	18195
<b>C1 Capacity UOM:</b>	LGA	<b>Shipper Non US St:</b>	
<b>Cont1 Pkg Amt:</b>	4500	<b>Shipper Country:</b>	US
<b>C1 Pkg Amt UOM:</b>	LGA	<b>Shipper Waybill:</b>	
<b>Cont1 Pkg No:</b>	1	<b>Ship Hazmat Reg ID:</b>	
<b>C1 Pkg NO Failed:</b>	1	<b>Origin City:</b>	DECATUR
<b>Cont1 Pkg Mnfrctr:</b>	LOX Equip Co	<b>Origin State:</b>	AL
<b>Cont1 Pkg Mnfrct Dt:</b>	1988-09-28 00:00:00	<b>Origin Postal:</b>	35601
<b>Cont1 Pkg Serial NO:</b>	20414	<b>Origin Non US St:</b>	
<b>C1 Pkg Last Test Dt:</b>	0-00-00 00:00:00	<b>Origin Country:</b>	US
<b>C1 Test Const Mat:</b>		<b>Destination City:</b>	FAIRFIELD
<b>C1 Pkg Dsign Pres.:</b>	38	<b>Destination State:</b>	ALABAMA
<b>C1 Dsign Press UOM:</b>	PSI	<b>Destination Postal:</b>	

Map Key	Number of Records	Direction	Distance (mi/ft)	Elev/Diff (ft)	Site	DB
<b>C1 Pkg Shell Thick:</b>	0.105				<b>Destination Non US:</b>	
<b>C1 Shell Thick UOM:</b>	INCH				<b>Destination Country:</b>	US
<b>C1 Head Thickness:</b>	0				<b>Cont2 Package Type:</b>	
<b>C1 Head Thick UOM:</b>					<b>Cont2 Const Mat:</b>	
<b>C1 Pkg Srvc Pres.:</b>	0				<b>Cont2 Pkg Capacity:</b>	0
<b>C1 Srvc Press UOM:</b>					<b>Cont2 Capacity UOM:</b>	
<b>C1 Valve/Device Fail?:</b>	No				<b>Cont2 Pkg Amount:</b>	0
<b>C1 Device Type:</b>	Colobe				<b>Cont2 Pkg Amt UOM:</b>	
<b>C1 Device Mnfr:</b>	Powell				<b>Cont2 Pkg No:</b>	0
<b>C1 Device Model:</b>	1/2" 9-999-33-33				<b>Cont2 Pkg No Failed:</b>	0
<b>NRC No:</b>						
<b>RAM Pkg Category:</b>					<b>Haz NonHosp Public:</b>	0
<b>RAM Pkg Cert.:</b>	FALSE				<b>Haz NonHosp Old:</b>	
<b>RAM Pkg Cert. NBR:</b>					<b>Tot Haz Non Hosp Inj:</b>	
<b>RAM Nuclide S:</b>					<b>Total Hazmat Injuries:</b>	0
<b>RAM Transport Index:</b>					<b>Evacuation Indicator:</b>	No
<b>RAM UOM:</b>					<b>Public Evacuated:</b>	0
<b>RAM Activity Rpted:</b>	0				<b>Employees Evac:</b>	0
<b>RAM UOM Rpted:</b>					<b>Total Evacuated:</b>	0
<b>RAM Activity:</b>	0				<b>Total Evacuation Hrs:</b>	0
<b>RAM Activity UOM:</b>					<b>Major Artery Closed:</b>	No
<b>RAM Mat Safety:</b>					<b>Mjr Artery Hrs Closed:</b>	0
<b>Spillage Result:</b>	Yes				<b>Material Involved:</b>	No
<b>Fire Result:</b>	No				<b>Estimated Speed:</b>	0
<b>Explosion Result:</b>	No				<b>Weather Conditions:</b>	
<b>Water Sewer Result:</b>	No				<b>Vehicle Overturn:</b>	No
<b>Gas Dispersion:</b>	No				<b>Vehicle Left Roadway:</b>	No
<b>Environment Damage:</b>	No				<b>Passenger Aircraft:</b>	No
<b>No Release Result:</b>	No				<b>Cargo Baggage:</b>	
<b>Fire EMS Report:</b>	No				<b>Ship Non Transport:</b>	No
<b>Fire EMS EMS Report:</b>					<b>Ship Air First Flight:</b>	No
<b>Police Report:</b>	No				<b>Ship Air Subflight:</b>	No
<b>Police Report No:</b>					<b>Ship Init Transport:</b>	No
<b>In House Cleanup:</b>	No				<b>Ship Phase Transfer:</b>	No
<b>Other Cleanup:</b>	No				<b>Contact Name:</b>	LISA A. BINDER
<b>Damage &gt; 500:</b>	No				<b>Contact Title:</b>	SAFETY SPECIALIST
<b>Material Loss:</b>	0				<b>Contact Business:</b>	Air Products and Chemicals, Inc.
<b>Carrier Damage:</b>	0				<b>Contact Street:</b>	7201 Hamilton Boulevard
<b>Property Damage:</b>	0				<b>Contact City:</b>	Allentown
<b>Response Cost:</b>	0				<b>Contact State:</b>	PA
<b>Remediation Cost:</b>	0				<b>Contact Postal:</b>	18195
<b>Damage Old Form:</b>	0				<b>Contact Non US St:</b>	
<b>Total Damages Amt:</b>	0				<b>Contact Country:</b>	US
<b>Hazmat Fatality:</b>	No				<b>Inc. Report Prepared:</b>	Carrier
<b>Haz Fatal Employees:</b>	0				<b>HMIS Serious Incidnt:</b>	Yes
<b>Haz Fatal Respntrs:</b>	0				<b>HMIS Serious Fatality:</b>	No
<b>Haz Fatal Gen Public:</b>	0				<b>HMIS Serious Injury:</b>	No
<b>Tot Hazmat Fatalities:</b>	0				<b>HMIS Flight Plan:</b>	No
<b>Non Hazmat Fatality:</b>	No				<b>HMIS Serious Evacs:</b>	No
<b>Non Hazmat Fatais:</b>	0				<b>HMIS Major Artery:</b>	No
<b>Hazmat Injury:</b>	No				<b>HMIS Bulk Release:</b>	Yes
<b>Haz Hospital Empl:</b>	0				<b>HMIS Marine Pollutnt:</b>	No
<b>Haz Hospital Resp:</b>	0				<b>HMIS Radioactive:</b>	No
<b>Haz Hosp Gen Public:</b>	0				<b>HMIS Gen Pkg Type:</b>	TANK
<b>Haz Hosp Old Form:</b>	0				<b>HMIS Container Code:</b>	TANK TRK
<b>Total Haz Hosp Inj:</b>	0				<b>HMIS Container Desc:</b>	Tank truck, tank mounted on truck chassis
<b>Haz Non Hosp Empl:</b>	0				<b>HMIS Bulk Incident:</b>	Yes
<b>Haz Non Hosp Resp:</b>	0				<b>Undeclared Shipment:</b>	No

**Description of Events:** As the driver was initiating the unloading process, he noticed the pump discharge valve (V-7) was frozen up and would not rotate. The customer operator assisting in the unloading process brought a steam hose and cracked open the steam valve at the utility station while the driver thawed the valve by applying steam to the stem/packing gland area. After about a minute of applying heat, the valve handle rotated freely by hand, but was left in the closed position as the driver proceeded with the unloading procedure. After engaging the clutch to start the pump, he began the process of opening the discharge valve while closing the recirculation valve to build pressure. The pump discharge pressure initially climbed to 140-150 psig which is higher than the 125 psig target, so he turned the discharge valve handle again to ensure it was fully open, as he also began adjusting the VW throttle. At that point, the V-7 valve blew apart causing LOX to spray into the trailer cabinet. The driver ran around the side of the trailer and shut down the VW motor. He then went to the other side of the trailer to trip the emergency shutoff valve, but

Map Key	Number of Records	Direction	Distance (mi/ft)	Elev/Diff (ft)	Site	DB
---------	-------------------	-----------	------------------	----------------	------	----

when he pulled the t-handle the valve would not trip, so he returned to cabinet to shut off the pump inlet valve. After closing that valve the LOX flow ceased. He then opened the manual vent to lower pressure on the trailer. He secured the trailer for return trip to facility.

**Recommend Actions Taken:**

Torque procedures for valve bonnet nut have been reviewed and communicated. We have improved routing for actuation cable and ensured emergency valve operates reliably. Review emergency response and will incorporate lessons learned into driver training. We also communicated to all other sites with a safety flash explaining the incident, hazards to watch for, and corrective actions.

**HMIR Incident Reports**

<b>Report No:</b>	E-2011030106	<b>Fed DOT Agency Nm:</b>	
<b>Report Type:</b>	A hazardous material incident	<b>Fed DOT Report No:</b>	
<b>Date of Incident:</b>	2011-02-07	<b>Report Submit Src:</b>	Web
<b>Time of Incident:</b>	1215	<b>Inc Multiple Rows:</b>	No
<b>Haz Class Code:</b>		<b>Inc Non US State:</b>	
<b>Hazardous Class:</b>	8	<b>Mode Transport:</b>	Highway
<b>Commodity Short Nm:</b>	PHOSPHORIC ACID SOLUTION	<b>Transport Phase:</b>	Unloading
<b>Commodity Long Nm:</b>	PHOSPHORIC ACID SOLUTION	<b>Incident Occrrnce:</b>	
<b>Trade Name:</b>	3D Trasar	<b>Mat Ship Approval?:</b>	No
<b>ID No:</b>	UN1805	<b>Mat Ship Approv No:</b>	
<b>Haz Waste Ind:</b>	No	<b>Undecl Hazmat Ship?:</b>	No
<b>Haz Waste EPA No:</b>		<b>Packaging Type:</b>	Cargo Tank Motor Vehicle (CTMV)
<b>HMIS Tox Inhalation?:</b>	No	<b>Packing Group:</b>	III
<b>TIH Hazard Zone:</b>		<b>Carrier Reporter:</b>	Schneider National Bulk Carriers, Inc.
<b>Qty Released:</b>	5	<b>CR Street Name:</b>	3101 S. Packerland Dr.
<b>Unit of Measure:</b>	Liquid - Gallon	<b>CR City:</b>	Green Bay
<b>What Failed:</b>		<b>CR State:</b>	WI
<b>What Failed Desc:</b>		<b>CR Postal Code:</b>	54313
<b>How Failed Code:</b>		<b>CR Non US State:</b>	
<b>How Failed Desc:</b>		<b>CR Fed DOT ID:</b>	164311
<b>Failure Cause Code:</b>		<b>CR Hazmat Reg ID:</b>	061709552026RT
<b>Failure Cause Desc:</b>		<b>CR Country:</b>	US
<b>Ident. Markings:</b>	DOT 407	<b>Shipper Name:</b>	Nalco Company
<b>Cont1 Pkging Type:</b>		<b>Shipper Street Name:</b>	3628 Highway 44
<b>Cont1 Const Mat:</b>		<b>Shipper City:</b>	Garyville
<b>Cont1 Head Type:</b>		<b>Shipper State:</b>	LA
<b>Cont1 Pkg Capacity:</b>	2000	<b>Shipper Postal:</b>	70051
<b>C1 Capacity UOM:</b>	LGA	<b>Shipper Non US St:</b>	
<b>Cont1 Pkg Amt:</b>	1001	<b>Shipper Country:</b>	US
<b>C1 Pkg Amt UOM:</b>	LGA	<b>Shipper Waybill:</b>	118215733
<b>Cont1 Pkg No:</b>	1	<b>Ship Hazmat Reg ID:</b>	
<b>C1 Pkg NO Failed:</b>	1	<b>Origin City:</b>	
<b>Cont1 Pkg Mnfrctr:</b>		<b>Origin State:</b>	
<b>Cont1 Pkg Mnfrct Dt:</b>	0-00-00 00:00:00	<b>Origin Postal:</b>	
<b>Cont1 Pkg Serial NO:</b>		<b>Origin Non US St:</b>	
<b>C1 Pkg Last Test Dt:</b>	0-00-00 00:00:00	<b>Origin Country:</b>	US
<b>C1 Test Const Mat:</b>		<b>Destination City:</b>	FAIRFIELD
<b>C1 Pkg Dsign Pres.:</b>	0	<b>Destination State:</b>	ALABAMA
<b>C1 Dsign Press UOM:</b>		<b>Destination Postal:</b>	35064
<b>C1 Pkg Shell Thick:</b>	0	<b>Destination Non US:</b>	
<b>C1 Shell Thick UOM:</b>		<b>Destination Country:</b>	US
<b>C1 Head Thickness:</b>	0	<b>Cont2 Package Type:</b>	
<b>C1 Head Thick UOM:</b>		<b>Cont2 Const Mat:</b>	
<b>C1 Pkg Srvc Pres.:</b>	0	<b>Cont2 Pkg Capacity:</b>	0
<b>C1 Srvc Press UOM:</b>		<b>Cont2 Capacity UOM:</b>	
<b>C1 Valve/Device Fail?:</b>	No	<b>Cont2 Pkg Amount:</b>	0
<b>C1 Device Type:</b>		<b>Cont2 Pkg Amt UOM:</b>	
<b>C1 Device Mnfrctr:</b>		<b>Cont2 Pkg No:</b>	0
<b>C1 Device Model:</b>		<b>Cont2 Pkg No Failed:</b>	0
<b>NRC No:</b>			
<b>RAM Pkg Category:</b>		<b>Haz NonHosp Public:</b>	0
<b>RAM Pkg Cert.:</b>	FALSE	<b>Haz NonHosp Old:</b>	
<b>RAM Pkg Cert. NBR:</b>		<b>Tot Haz Non Hosp Inj:</b>	
<b>RAM Nuclide S:</b>		<b>Total Hazmat Injuries:</b>	0
<b>RAM Transport Index:</b>		<b>Evacuation Indicator:</b>	No
<b>RAM UOM:</b>		<b>Public Evacuated:</b>	0
<b>RAM Activity Rpted:</b>	0	<b>Employees Evac:</b>	0

Map Key	Number of Records	Direction	Distance (mi/ft)	Elev/Diff (ft)	Site	DB
<b>RAM UOM Rpted:</b>					<b>Total Evacuated:</b>	0
<b>RAM Activity:</b>	0				<b>Total Evacuation Hrs:</b>	0
<b>RAM Activity UOM:</b>					<b>Major Artery Closed:</b>	No
<b>RAM Mat Safety:</b>					<b>Mjr Artery Hrs Closed:</b>	0
<b>Spillage Result:</b>	Yes				<b>Material Involved:</b>	No
<b>Fire Result:</b>	No				<b>Estimated Speed:</b>	0
<b>Explosion Result:</b>	No				<b>Weather Conditions:</b>	
<b>Water Sewer Result:</b>	No				<b>Vehicle Overturn:</b>	No
<b>Gas Dispersion:</b>	No				<b>Vehicle Left Roadway:</b>	No
<b>Environment Damage:</b>	No				<b>Passenger Aircraft:</b>	No
<b>No Release Result:</b>	No				<b>Cargo Baggage:</b>	
<b>Fire EMS Report:</b>	No				<b>Ship Non Transport:</b>	No
<b>Fire EMS EMS Report:</b>					<b>Ship Air First Flight:</b>	No
<b>Police Report:</b>	No				<b>Ship Air Subflight:</b>	No
<b>Police Report No:</b>					<b>Ship Init Transport:</b>	No
<b>In House Cleanup:</b>	Yes				<b>Ship Phase Transfer:</b>	No
<b>Other Cleanup:</b>	No				<b>Contact Name:</b>	TERRY TAVARES
<b>Damage &gt; 500:</b>	No				<b>Contact Title:</b>	ENVIRONMENTAL TECHNICIAN
<b>Material Loss:</b>	0				<b>Contact Business:</b>	Schneider National Bulk Carriers, Inc.
<b>Carrier Damage:</b>	0				<b>Contact Street:</b>	3101 S. Packerland Dr.
<b>Property Damage:</b>	0				<b>Contact City:</b>	Green Bay
<b>Response Cost:</b>	0				<b>Contact State:</b>	WI
<b>Remediation Cost:</b>	0				<b>Contact Postal:</b>	54306
<b>Damage Old Form:</b>	0				<b>Contact Non US St:</b>	
<b>Total Damages Amt:</b>	0				<b>Contact Country:</b>	US
<b>Hazmat Fatality:</b>	No				<b>Inc. Report Prepared:</b>	Carrier
<b>Haz Fatal Employees:</b>	0				<b>HMIS Serious Incidnt:</b>	No
<b>Haz Fatal Respndrs:</b>	0				<b>HMIS Serious Fatality:</b>	No
<b>Haz Fatal Gen Public:</b>	0				<b>HMIS Serious Injury:</b>	No
<b>Tot Hazmat Fatalities:</b>	0				<b>HMIS Flight Plan:</b>	No
<b>Non Hazmat Fatality:</b>	No				<b>HMIS Serious Evacs:</b>	No
<b>Non Hazmat FataIs:</b>	0				<b>HMIS Major Artery:</b>	No
<b>Hazmat Injury:</b>	No				<b>HMIS Bulk Release:</b>	No
<b>Haz Hospital Empl:</b>	0				<b>HMIS Marine Pollutnt:</b>	No
<b>Haz Hospital Resp:</b>	0				<b>HMIS Radioactive:</b>	No
<b>Haz Hosp Gen Public:</b>	0				<b>HMIS Gen Pkg Type:</b>	TANK
<b>Haz Hosp Old Form:</b>	0				<b>HMIS Container Code:</b>	DOT 407
<b>Total Haz Hosp Inj:</b>	0				<b>HMIS Container Desc:</b>	cargo tanks
<b>Haz Non Hosp Empl:</b>	0				<b>HMIS Bulk Incident:</b>	Yes
<b>Haz Non Hosp Resp:</b>	0				<b>Undeclared Shipment:</b>	No
<b>Description of Events:</b>	The driver reported that he was using air pressure and 60ft of hose to unload from cargo tank into customer storage tank. When the storage tank was almost full, he closed the discharge valve and then opened it just one turn to reduce flow. Within 2 seconds of the hose going empty, he closed the valve. At that time, the customer's PVC fill line where the our hose was connected, failed. Hose came off and sprayed some product. The driver estimated 5 gallons but that is probably over estimated. No injuries to anyone. Customer cleaned up.					
<b>Recommend Actions Taken:</b>	The fill line had recently been replaced and this was just the second time it was used. Customer will take that into account to see if any changes need to be made when it is replaced.					

**2** 55 of 57 **NNW** 0.01 / 74.16 545.48 / -130 **US STEEL CORP-FAIRFIELD WORKS** **TRIS**  
**5700 VALLEY RD**  
**FAIRFIELD AL 35064**

<b>TRI FD:</b>	35064SSFRFVALLE	<b>Pgm Sys ID (Map):</b>	35064SSFRFVALLE
<b>FRS_ID:</b>	110000366318	<b>Registry ID (Map):</b>	110000366318
<b>Facility Name:</b>	US STEEL CORP-FAIRFIELD WORKS	<b>Primary Name (Map):</b>	U.S. STEEL CORPORATION - FAIRFIELD WORKS
<b>Street Address:</b>	5700 VALLEY RD	<b>Location Addr (Map):</b>	5700 VALLEY RD
<b>City:</b>	FAIRFIELD	<b>City Name (Map):</b>	FAIRFIELD
<b>County:</b>	JEFFERSON	<b>County Name (Map):</b>	JEFFERSON
<b>State:</b>	AL	<b>State Code (Map):</b>	AL
<b>Zip:</b>	35064	<b>Postal Code (Map):</b>	35064
<b>Latitude:</b>	33.48063	<b>Latitude83 (Map):</b>	33.48063
<b>Longitude:</b>	-86.936717	<b>Longitude83 (Map):</b>	-86.936717
<b>BIA:</b>		<b>FIPS Code (Map):</b>	01073
<b>Tribe:</b>			
<b>Record Source(s):</b>	TRI Federal Download / TRI Mapserver		

Map Key	Number of Records	Direction	Distance (mi/ft)	Elev/Diff (ft)	Site	DB
---------	-------------------	-----------	------------------	----------------	------	----

**MapServer Details**

<b>Interest Type:</b>	TRI REPORTER	<b>HUC8 Code:</b>	03160112
<b>Active Status:</b>	***UNCHANGED***	<b>Accuracy Value:</b>	0
<b>Pgm Sys Acnrm:</b>	TRIS	<b>Collect Mth Desc:</b>	INTERPOLATION-SATELLITE
<b>Pgm Report:</b>	no data yet	<b>Ref Point Desc:</b>	CENTER OF A FACILITY OR STATION
<b>Public Ind:</b>	Y		
<b>Fac URL:</b>	http://oaspub.epa.gov/enviro/fac_gateway.main?p_regid=110000366318		

**1987 Details**

<b>TRI FD:</b>	35064SSFRFVALLE
<b>Sic 2:</b>	
<b>8.7 Treatment Off Site:</b>	0
<b>Sic 3:</b>	
<b>Sic 4:</b>	
<b>Sic 5:</b>	
<b>Sic 6:</b>	
<b>Primary NAICS:</b>	331111
<b>Naics 2:</b>	
<b>Naics 3:</b>	
<b>Naics 4:</b>	
<b>Naics 5:</b>	
<b>Year:</b>	1987
<b>Naics 6:</b>	
<b>Doc Ctrl No:</b>	1387010430039
<b>Chemical:</b>	CHROMIUM COMPOUNDS(EXCEPT CHROMITE ORE MINED IN THE TRANSVAAL REGION)
<b>Elemental Metal Included:</b>	NO
<b>Cas No Compound ID:</b>	N090
<b>SRS ID:</b>	649475
<b>Clean Air Act Chemical:</b>	YES
<b>Classification:</b>	TRI
<b>Metal:</b>	YES
<b>Metal Category:</b>	1
<b>Parent Co Name:</b>	US STEEL CORP
<b>Carcinogen:</b>	NO
<b>Form Type:</b>	R
<b>Unit of Measure:</b>	Pounds
<b>5.1 Fugitive Air:</b>	0
<b>5.2 Stack Air:</b>	0
<b>5.3 Water:</b>	5
<b>5.4 Underground:</b>	0
<b>5.4.1 Underground CL I:</b>	0
<b>5.4.2 Underground C II-V:</b>	0
<b>5.5.1 Landfills:</b>	0
<b>Parent Co Db No:</b>	029990699
<b>5.5.1a RCRA C Landfill:</b>	0
<b>5.5.1b Other Landfills:</b>	0
<b>5.5.2 Land Treatment:</b>	0
<b>5.5.3 Surface Impndmnt:</b>	0
<b>5.5.3a RCRA Surface IM:</b>	0
<b>5.5.3b Other Surface I:</b>	0
<b>5.5.4 Other Disposal:</b>	0
<b>On Site Release Total:</b>	5
<b>6.1 POTW TRNS RLSE:</b>	0
<b>6.1 POTW TRNS TRT:</b>	0
<b>Standard Parent Co Name:</b>	US STEEL CORP
<b>POTW Total Transfers:</b>	0
<b>6.2 M10:</b>	0
<b>6.2 M41:</b>	0
<b>6.2 M62:</b>	0
<b>6.2 M40 Metal:</b>	0
<b>6.2 M61 Metal:</b>	0
<b>6.2 M71:</b>	0
<b>6.2 M81:</b>	0
<b>6.2 M82:</b>	0
<b>6.2 M72:</b>	1100

Map Key	Number of Records	Direction	Distance (mi/ft)	Elev/Diff (ft)	Site	DB
<b>Federal Facility:</b>		NO				
6.2 M63:		0				
6.2 M66:		0				
6.2 M67:		0				
6.2 M64:		0				
6.2 M65:		0				
6.2 M73:		0				
6.2 M79:		0				
6.2 M90:		0				
6.2 M94:		0				
6.2 M99:		0				
<b>Industry Sector Code:</b>		331				
<b>Off Site Release Total:</b>		1100				
6.2 M20:		0				
6.2 M24:		0				
6.2 M26:		0				
6.2 M28:		0				
6.2 M93:		0				
<b>Off Site Recycled Total:</b>		0				
6.2 M56:		0				
6.2 M92:		0				
<b>Off Site Energy Recovery :</b>		0				
<b>Industry Sector:</b>		Primary Metals				
6.2 M40 Non Metal:		0				
6.2 M50:		0				
6.2 M54:		0				
6.2 M61 Non Metal:		0				
6.2 M69:		0				
6.2 M95:		0				
<b>Off Site Treated Total:</b>		0				
6.2 Unclassified:		0				
6.2 Total Transfer:		1100				
<b>Total Releases:</b>		1105				
<b>Primary SIC:</b>		3312				
8.1 Releases:		0				
8.1a On Site Contained:		0				
8.1b On Site Other :		0				
8.1c Off Site Contain:		0				
8.1d Off Site Other R:		0				
8.2 Energy Recover On:		0				
8.3 Energy Recover Of:		0				
8.4 Recycling On Site:		0				
8.5 Recycling Off Sit:		0				
8.6 Treatment On Site:		0				
<b>Production Wste (8.1- 8.7):</b>						
0						
<b>8.9 Production Ratio:</b>						
<b>Prod Ratio Or Activity:</b>						
<b>8.8 One Time Release:</b>						
<b>TRI FD:</b>		35064SSFRFVALLE				
<b>Sic 2:</b>						
<b>8.7 Treatment Off Site:</b>		0				
<b>Sic 3:</b>						
<b>Sic 4:</b>						
<b>Sic 5:</b>						
<b>Sic 6:</b>						
<b>Primary NAICS:</b>		331111				
<b>Naics 2:</b>						
<b>Naics 3:</b>						
<b>Naics 4:</b>						
<b>Naics 5:</b>						
<b>Year:</b>		1987				
<b>Naics 6:</b>						
<b>Doc Ctrl No:</b>		1387010430054				



Map Key	Number of Records	Direction	Distance (mi/ft)	Elev/Diff (ft)	Site	DB
<b>Chemical:</b>					HYDROCHLORIC ACID (1995 AND AFTER ACID AEROSOLS" ONLY)"	
<b>Elemental Metal Included:</b>					NO	
<b>Cas No Compound ID:</b>					007647010	
<b>SRS ID:</b>					152231	
<b>Clean Air Act Chemical:</b>					YES	
<b>Classification:</b>					TRI	
<b>Metal:</b>					NO	
<b>Metal Category:</b>					0	
<b>Parent Co Name:</b>					US STEEL CORP	
<b>Carcinogen:</b>					NO	
<b>Form Type:</b>					R	
<b>Unit of Measure:</b>					Pounds	
<b>5.1 Fugitive Air:</b>					0	
<b>5.2 Stack Air:</b>					120000	
<b>5.3 Water:</b>					0	
<b>5.4 Underground:</b>					0	
<b>5.4.1 Underground CL I:</b>					0	
<b>5.4.2 Underground C II-V:</b>					0	
<b>5.5.1 Landfills:</b>					0	
<b>Parent Co Db No:</b>					029990699	
<b>5.5.1a RCRA C Landfill:</b>					0	
<b>5.5.1b Other Landfills:</b>					0	
<b>5.5.2 Land Treatment:</b>					0	
<b>5.5.3 Surface Impndmnt:</b>					0	
<b>5.5.3a RCRA Surface IM:</b>					0	
<b>5.5.3b Other Surface I:</b>					0	
<b>5.5.4 Other Disposal:</b>					0	
<b>On Site Release Total:</b>					120000	
<b>6.1 POTW TRNS RLSE:</b>					0	
<b>6.1 POTW TRNS TRT:</b>					0	
<b>Standard Parent Co Name:</b>					US STEEL CORP	
<b>POTW Total Transfers:</b>					0	
<b>6.2 M10:</b>					0	
<b>6.2 M41:</b>					0	
<b>6.2 M62:</b>					0	
<b>6.2 M40 Metal:</b>					0	
<b>6.2 M61 Metal:</b>					0	
<b>6.2 M71:</b>					0	
<b>6.2 M81:</b>					0	
<b>6.2 M82:</b>					0	
<b>6.2 M72:</b>					0	
<b>Federal Facility:</b>					NO	
<b>6.2 M63:</b>					0	
<b>6.2 M66:</b>					0	
<b>6.2 M67:</b>					0	
<b>6.2 M64:</b>					0	
<b>6.2 M65:</b>					0	
<b>6.2 M73:</b>					0	
<b>6.2 M79:</b>					0	
<b>6.2 M90:</b>					0	
<b>6.2 M94:</b>					0	
<b>6.2 M99:</b>					0	
<b>Industry Sector Code:</b>					331	
<b>Off Site Release Total:</b>					0	
<b>6.2 M20:</b>					0	
<b>6.2 M24:</b>					0	
<b>6.2 M26:</b>					0	
<b>6.2 M28:</b>					0	
<b>6.2 M93:</b>					0	
<b>Off Site Recycled Total:</b>					0	
<b>6.2 M56:</b>					0	
<b>6.2 M92:</b>					0	
<b>Off Site Energy Recovery :</b>					0	
<b>Industry Sector:</b>					Primary Metals	
<b>6.2 M40 Non Metal:</b>					0	
<b>6.2 M50:</b>					0	
<b>6.2 M54:</b>					0	
<b>6.2 M61 Non Metal:</b>					0	
<b>6.2 M69:</b>					0	

<b>Map Key</b>	<b>Number of Records</b>	<b>Direction</b>	<b>Distance (mi/ft)</b>	<b>Elev/Diff (ft)</b>	<b>Site</b>	<b>DB</b>
6.2 M95:	0					
Off Site Treated Total:	0					
6.2 Unclassified:	0					
6.2 Total Transfer:	0					
Total Releases:	120000					
Primary SIC:	3312					
8.1 Releases:	0					
8.1a On Site Contained:	0					
8.1b On Site Other :	0					
8.1c Off Site Contain:	0					
8.1d Off Site Other R:	0					
8.2 Energy Recover On:	0					
8.3 Energy Recover Of:	0					
8.4 Recycling On Site:	0					
8.5 Recycling Off Sit:	0					
8.6 Treatment On Site:	0					
Production Wste (8.1- 8.7):	0					
0						
8.9 Production Ratio:						
Prod Ratio Or Activity:						
8.8 One Time Release:						
TRI FD:			35064SSFRFVALLE			
Sic 2:						
8.7 Treatment Off Site:	0					
Sic 3:						
Sic 4:						
Sic 5:						
Sic 6:						
Primary NAICS:	324199					
Naics 2:						
Naics 3:						
Naics 4:						
Naics 5:						
Year:	1987					
Naics 6:						
Doc Ctrl No:	1387010430078					
Chemical:	MANGANESE					
Elemental Metal Included:	NO					
Cas No Compound ID:	007439965					
SRS ID:	149625					
Clean Air Act Chemical:	YES					
Classification:	TRI					
Metal:	YES					
Metal Category:	1					
Parent Co Name:	US STEEL CORP					
Carcinogen:	NO					
Form Type:	R					
Unit of Measure:	Pounds					
5.1 Fugitive Air:	0					
5.2 Stack Air:	250					
5.3 Water:	0					
5.4 Underground:	0					
5.4.1 Underground CL I:	0					
5.4.2 Underground C II-V:	0					
5.5.1 Landfills:	0					
Parent Co Db No:	029990699					
5.5.1a RCRA C Landfill:	0					
5.5.1b Other Landfills:	0					
5.5.2 Land Treatment:	0					
5.5.3 Surface Impndmnt:	0					
5.5.3a RCRA Surface IM:	0					
5.5.3b Other Surface I:	0					
5.5.4 Other Disposal:	0					
On Site Release Total:	250					

Map Key	Number of Records	Direction	Distance (mi/ft)	Elev/Diff (ft)	Site	DB
6.1 POTW TRNS RLSE:	0					
6.1 POTW TRNS TRT:	0					
Standard Parent Co Name:		US STEEL CORP				
POTW Total Transfers:	0					
6.2 M10:	0					
6.2 M41:	0					
6.2 M62:	0					
6.2 M40 Metal:	0					
6.2 M61 Metal:	0					
6.2 M71:	0					
6.2 M81:	0					
6.2 M82:	0					
6.2 M72:	0					
Federal Facility:		NO				
6.2 M63:	0					
6.2 M66:	0					
6.2 M67:	0					
6.2 M64:	0					
6.2 M65:	0					
6.2 M73:	0					
6.2 M79:	0					
6.2 M90:	0					
6.2 M94:	0					
6.2 M99:	0					
Industry Sector Code:		324				
Off Site Release Total:	0					
6.2 M20:	0					
6.2 M24:	0					
6.2 M26:	0					
6.2 M28:	0					
6.2 M93:	0					
Off Site Recycled Total:	0					
6.2 M56:	0					
6.2 M92:	0					
Off Site Energy Recovery :	0					
Industry Sector:		Petroleum				
6.2 M40 Non Metal:	0					
6.2 M50:	0					
6.2 M54:	0					
6.2 M61 Non Metal:	0					
6.2 M69:	0					
6.2 M95:	0					
Off Site Treated Total:	0					
6.2 Unclassified:	0					
6.2 Total Transfer:	0					
Total Releases:		250				
Primary SIC:		3312				
8.1 Releases:	0					
8.1a On Site Contained:	0					
8.1b On Site Other :	0					
8.1c Off Site Contain:	0					
8.1d Off Site Other R:	0					
8.2 Energy Recover On:	0					
8.3 Energy Recover Of:	0					
8.4 Recycling On Site:	0					
8.5 Recycling Off Sit:	0					
8.6 Treatment On Site:	0					
Production Wste (8.1- 8.7):	0					
0						
8.9 Production Ratio:						
Prod Ratio Or Activity:						
8.8 One Time Release:						
TRI FD:		35064SSFRFVALLE				
Sic 2:						

<b>Map Key</b>	<b>Number of Records</b>	<b>Direction</b>	<b>Distance (mi/ft)</b>	<b>Elev/Diff (ft)</b>	<b>Site</b>	<b>DB</b>
<b>8.7 Treatment Off Site:</b>			0			
<b>Sic 3:</b>						
<b>Sic 4:</b>						
<b>Sic 5:</b>						
<b>Sic 6:</b>						
<b>Primary NAICS:</b>			331111			
<b>Naics 2:</b>						
<b>Naics 3:</b>						
<b>Naics 4:</b>						
<b>Naics 5:</b>						
<b>Year:</b>			1987			
<b>Naics 6:</b>						
<b>Doc Ctrl No:</b>			1387010430066			
<b>Chemical:</b>			ZINC (FUME OR DUST)			
<b>Elemental Metal Included:</b>			NO			
<b>Cas No Compound ID:</b>			007440666			
<b>SRS ID:</b>			150235			
<b>Clean Air Act Chemical:</b>			NO			
<b>Classification:</b>			TRI			
<b>Metal:</b>			NO			
<b>Metal Category:</b>			4			
<b>Parent Co Name:</b>			US STEEL CORP			
<b>Carcinogen:</b>			NO			
<b>Form Type:</b>			R			
<b>Unit of Measure:</b>			Pounds			
<b>5.1 Fugitive Air:</b>			31000			
<b>5.2 Stack Air:</b>			0			
<b>5.3 Water:</b>			0			
<b>5.4 Underground:</b>			0			
<b>5.4.1 Underground CL I:</b>			0			
<b>5.4.2 Underground C II-V:</b>			0			
<b>5.5.1 Landfills:</b>			0			
<b>Parent Co Db No:</b>			029990699			
<b>5.5.1a RCRA C Landfill:</b>			0			
<b>5.5.1b Other Landfills:</b>			0			
<b>5.5.2 Land Treatment:</b>			0			
<b>5.5.3 Surface Impndmnt:</b>			0			
<b>5.5.3a RCRA Surface IM:</b>			0			
<b>5.5.3b Other Surface I:</b>			0			
<b>5.5.4 Other Disposal:</b>			0			
<b>On Site Release Total:</b>			31000			
<b>6.1 POTW TRNS RLSE:</b>			0			
<b>6.1 POTW TRNS TRT:</b>			0			
<b>Standard Parent Co Name:</b>			US STEEL CORP			
<b>POTW Total Transfers:</b>			0			
<b>6.2 M10:</b>			0			
<b>6.2 M41:</b>			0			
<b>6.2 M62:</b>			0			
<b>6.2 M40 Metal:</b>			0			
<b>6.2 M61 Metal:</b>			0			
<b>6.2 M71:</b>			0			
<b>6.2 M81:</b>			0			
<b>6.2 M82:</b>			0			
<b>6.2 M72:</b>			0			
<b>Federal Facility:</b>			NO			
<b>6.2 M63:</b>			0			
<b>6.2 M66:</b>			0			
<b>6.2 M67:</b>			0			
<b>6.2 M64:</b>			0			
<b>6.2 M65:</b>			0			
<b>6.2 M73:</b>			0			
<b>6.2 M79:</b>			0			
<b>6.2 M90:</b>			0			
<b>6.2 M94:</b>			0			
<b>6.2 M99:</b>			0			
<b>Industry Sector Code:</b>			331			
<b>Off Site Release Total:</b>			0			
<b>6.2 M20:</b>			0			
<b>6.2 M24:</b>			0			

<b>Map Key</b>	<b>Number of Records</b>	<b>Direction</b>	<b>Distance (mi/ft)</b>	<b>Elev/Diff (ft)</b>	<b>Site</b>	<b>DB</b>
6.2 M26:	0					
6.2 M28:	0					
6.2 M93:	0					
Off Site Recycled Total:	0					
6.2 M56:	0					
6.2 M92:	0					
Off Site Energy Recovery :	0					
Industry Sector:		Primary Metals				
6.2 M40 Non Metal:	0					
6.2 M50:	0					
6.2 M54:	0					
6.2 M61 Non Metal:	0					
6.2 M69:	0					
6.2 M95:	0					
Off Site Treated Total:	0					
6.2 Unclassified:	0					
6.2 Total Transfer:	0					
Total Releases:	31000					
Primary SIC:	3312					
8.1 Releases:	0					
8.1a On Site Contained:	0					
8.1b On Site Other :	0					
8.1c Off Site Contain:	0					
8.1d Off Site Other R:	0					
8.2 Energy Recover On:	0					
8.3 Energy Recover Of:	0					
8.4 Recycling On Site:	0					
8.5 Recycling Off Sit:	0					
8.6 Treatment On Site:	0					
Production Wste (8.1- 8.7):						
0						
8.9 Production Ratio:						
Prod Ratio Or Activity:						
8.8 One Time Release:						
TRI FD:		35064SSFRFVALLE				
Sic 2:						
8.7 Treatment Off Site:	0					
Sic 3:						
Sic 4:						
Sic 5:						
Sic 6:						
Primary NAICS:	331111					
Naics 2:						
Naics 3:						
Naics 4:						
Naics 5:						
Year:	1987					
Naics 6:						
Doc Ctrl No:	1387010430080					
Chemical:	ALUMINUM (FUME OR DUST)					
Elemental Metal Included:	NO					
Cas No Compound ID:	007429905					
SRS ID:	149476					
Clean Air Act Chemical:	NO					
Classification:	TRI					
Metal:	NO					
Metal Category:	4					
Parent Co Name:	US STEEL CORP					
Carcinogen:	NO					
Form Type:	R					
Unit of Measure:	Pounds					
5.1 Fugitive Air:	0					
5.2 Stack Air:	1					
5.3 Water:	0					

Map Key	Number of Records	Direction	Distance (mi/ft)	Elev/Diff (ft)	Site	DB
5.4 Underground:	0					
5.4.1 Underground CL I:	0					
5.4.2 Underground C II-V:	0					
5.5.1 Landfills:	0					
Parent Co Db No:	029990699					
5.5.1a RCRA C Landfill:	0					
5.5.1b Other Landfills:	0					
5.5.2 Land Treatment:	0					
5.5.3 Surface Impndmnt:	0					
5.5.3a RCRA Surface IM:	0					
5.5.3b Other Surface I:	0					
5.5.4 Other Disposal:	0					
On Site Release Total:	1					
6.1 POTW TRNS RLSE:	0					
6.1 POTW TRNS TRT:	0					
Standard Parent Co Name:	US STEEL CORP					
POTW Total Transfers:	0					
6.2 M10:	0					
6.2 M41:	0					
6.2 M62:	0					
6.2 M40 Metal:	0					
6.2 M61 Metal:	0					
6.2 M71:	0					
6.2 M81:	0					
6.2 M82:	0					
6.2 M72:	0					
Federal Facility:	NO					
6.2 M63:	0					
6.2 M66:	0					
6.2 M67:	0					
6.2 M64:	0					
6.2 M65:	0					
6.2 M73:	0					
6.2 M79:	0					
6.2 M90:	0					
6.2 M94:	0					
6.2 M99:	0					
Industry Sector Code:	331					
Off Site Release Total:	0					
6.2 M20:	0					
6.2 M24:	0					
6.2 M26:	0					
6.2 M28:	0					
6.2 M93:	0					
Off Site Recycled Total:	0					
6.2 M56:	0					
6.2 M92:	0					
Off Site Energy Recovery :	0					
Industry Sector:	Primary Metals					
6.2 M40 Non Metal:	0					
6.2 M50:	0					
6.2 M54:	0					
6.2 M61 Non Metal:	0					
6.2 M69:	0					
6.2 M95:	0					
Off Site Treated Total:	0					
6.2 Unclassified:	0					
6.2 Total Transfer:	0					
Total Releases:	1					
Primary SIC:	3312					
8.1 Releases:	0					
8.1a On Site Contained:	0					
8.1b On Site Other :	0					
8.1c Off Site Contain:	0					
8.1d Off Site Other R:	0					
8.2 Energy Recover On:	0					
8.3 Energy Recover Of:	0					
8.4 Recycling On Site:	0					
8.5 Recycling Off Sit:	0					

Map Key	Number of Records	Direction	Distance (mi/ft)	Elev/Diff (ft)	Site	DB
8.6 Treatment On Site: Production Wste (8.1- 8.7):	0					
0						
8.9 Production Ratio:						
Prod Ratio Or Activity:						
8.8 One Time Release:						
TRI FD:	35064SSFRFVALLE					
Sic 2:						
8.7 Treatment Off Site:	0					
Sic 3:						
Sic 4:						
Sic 5:						
Sic 6:						
Primary NAICS:	331111					
Naics 2:						
Naics 3:						
Naics 4:						
Naics 5:						
Year:	1987					
Naics 6:						
Doc Ctrl No:	1387010430041					
Chemical:	XYLENE (MIXED ISOMERS)					
Elemental Metal Included:	NO					
Cas No Compound ID:	001330207					
SRS ID:	84970					
Clean Air Act Chemical:	YES					
Classification:	TRI					
Metal:	NO					
Metal Category:	0					
Parent Co Name:	US STEEL CORP					
Carcinogen:	NO					
Form Type:	R					
Unit of Measure:	Pounds					
5.1 Fugitive Air:	16000					
5.2 Stack Air:	0					
5.3 Water:	0					
5.4 Underground:	0					
5.4.1 Underground CL I:	0					
5.4.2 Underground C II-V:	0					
5.5.1 Landfills:	0					
Parent Co Db No:	029990699					
5.5.1a RCRA C Landfill:	0					
5.5.1b Other Landfills:	0					
5.5.2 Land Treatment:	0					
5.5.3 Surface Impndmnt:	0					
5.5.3a RCRA Surface IM:	0					
5.5.3b Other Surface I:	0					
5.5.4 Other Disposal:	0					
On Site Release Total:	16000					
6.1 POTW TRNS RLSE:	0					
6.1 POTW TRNS TRT:	0					
Standard Parent Co Name:	US STEEL CORP					
POTW Total Transfers:	0					
6.2 M10:	0					
6.2 M41:	0					
6.2 M62:	0					
6.2 M40 Metal:	0					
6.2 M61 Metal:	0					
6.2 M71:	0					
6.2 M81:	0					
6.2 M82:	0					
6.2 M72:	0					
Federal Facility:	NO					
6.2 M63:	0					

<b>Map Key</b>	<b>Number of Records</b>	<b>Direction</b>	<b>Distance (mi/ft)</b>	<b>Elev/Diff (ft)</b>	<b>Site</b>	<b>DB</b>
6.2 M66:	0					
6.2 M67:	0					
6.2 M64:	0					
6.2 M65:	0					
6.2 M73:	0					
6.2 M79:	0					
6.2 M90:	0					
6.2 M94:	0					
6.2 M99:	0					
Industry Sector Code:	331					
Off Site Release Total:	0					
6.2 M20:	0					
6.2 M24:	0					
6.2 M26:	0					
6.2 M28:	0					
6.2 M93:	0					
Off Site Recycled Total:	0					
6.2 M56:	0					
6.2 M92:	0					
Off Site Energy Recovery :	0					
Industry Sector:	Primary Metals					
6.2 M40 Non Metal:	0					
6.2 M50:	0					
6.2 M54:	0					
6.2 M61 Non Metal:	0					
6.2 M69:	0					
6.2 M95:	0					
Off Site Treated Total:	0					
6.2 Unclassified:	0					
6.2 Total Transfer:	0					
Total Releases:	16000					
Primary SIC:	3312					
8.1 Releases:	0					
8.1a On Site Contained:	0					
8.1b On Site Other :	0					
8.1c Off Site Contain:	0					
8.1d Off Site Other R:	0					
8.2 Energy Recover On:	0					
8.3 Energy Recover Of:	0					
8.4 Recycling On Site:	0					
8.5 Recycling Off Sit:	0					
8.6 Treatment On Site:	0					
Production Wste (8.1- 8.7):	0					
0						
8.9 Production Ratio:						
Prod Ratio Or Activity:						
8.8 One Time Release:						
TRI FD:	35064SSFRFVALLE					
Sic 2:						
8.7 Treatment Off Site:	0					
Sic 3:						
Sic 4:						
Sic 5:						
Sic 6:						
Primary NAICS:	331111					
Naics 2:						
Naics 3:						
Naics 4:						
Naics 5:						
Year:	1987					
Naics 6:						
Doc Ctrl No:	1387010430015					
Chemical:	ZINC COMPOUNDS					
Elemental Metal Included:	NO					



Map Key	Number of Records	Direction	Distance (mi/ft)	Elev/Diff (ft)	Site	DB
<b>Cas No Compound ID:</b>			N982			
<b>SRS ID:</b>			649699			
<b>Clean Air Act Chemical:</b>			NO			
<b>Classification:</b>			TRI			
<b>Metal:</b>			YES			
<b>Metal Category:</b>			1			
<b>Parent Co Name:</b>			US STEEL CORP			
<b>Carcinogen:</b>			NO			
<b>Form Type:</b>			R			
<b>Unit of Measure:</b>			Pounds			
<b>5.1 Fugitive Air:</b>			0			
<b>5.2 Stack Air:</b>			0			
<b>5.3 Water:</b>			220			
<b>5.4 Underground:</b>			0			
<b>5.4.1 Underground CL I:</b>			0			
<b>5.4.2 Underground C II-V:</b>			0			
<b>5.5.1 Landfills:</b>			0			
<b>Parent Co Db No:</b>			029990699			
<b>5.5.1a RCRA C Landfill:</b>			0			
<b>5.5.1b Other Landfills:</b>			0			
<b>5.5.2 Land Treatment:</b>			0			
<b>5.5.3 Surface Impndmnt:</b>			0			
<b>5.5.3a RCRA Surface IM:</b>			0			
<b>5.5.3b Other Surface I:</b>			0			
<b>5.5.4 Other Disposal:</b>			0			
<b>On Site Release Total:</b>			220			
<b>6.1 POTW TRNS RLSE:</b>			0			
<b>6.1 POTW TRNS TRT:</b>			0			
<b>Standard Parent Co Name:</b>			US STEEL CORP			
<b>POTW Total Transfers:</b>			0			
<b>6.2 M10:</b>			0			
<b>6.2 M41:</b>			0			
<b>6.2 M62:</b>			0			
<b>6.2 M40 Metal:</b>			0			
<b>6.2 M61 Metal:</b>			0			
<b>6.2 M71:</b>			0			
<b>6.2 M81:</b>			0			
<b>6.2 M82:</b>			0			
<b>6.2 M72:</b>			0			
<b>Federal Facility:</b>			NO			
<b>6.2 M63:</b>			0			
<b>6.2 M66:</b>			0			
<b>6.2 M67:</b>			0			
<b>6.2 M64:</b>			0			
<b>6.2 M65:</b>			0			
<b>6.2 M73:</b>			0			
<b>6.2 M79:</b>			0			
<b>6.2 M90:</b>			0			
<b>6.2 M94:</b>			0			
<b>6.2 M99:</b>			0			
<b>Industry Sector Code:</b>			331			
<b>Off Site Release Total:</b>			0			
<b>6.2 M20:</b>			0			
<b>6.2 M24:</b>			0			
<b>6.2 M26:</b>			0			
<b>6.2 M28:</b>			0			
<b>6.2 M93:</b>			0			
<b>Off Site Recycled Total:</b>			0			
<b>6.2 M56:</b>			0			
<b>6.2 M92:</b>			0			
<b>Off Site Energy Recovery :</b>			0			
<b>Industry Sector:</b>			Primary Metals			
<b>6.2 M40 Non Metal:</b>			0			
<b>6.2 M50:</b>			0			
<b>6.2 M54:</b>			0			
<b>6.2 M61 Non Metal:</b>			0			
<b>6.2 M69:</b>			0			
<b>6.2 M95:</b>			0			
<b>Off Site Treated Total:</b>			0			

<b>Map Key</b>	<b>Number of Records</b>	<b>Direction</b>	<b>Distance (mi/ft)</b>	<b>Elev/Diff (ft)</b>	<b>Site</b>	<b>DB</b>
6.2 Unclassified:	0					
6.2 Total Transfer:	0					
Total Releases:	220					
Primary SIC:	3312					
8.1 Releases:	0					
8.1a On Site Contained:	0					
8.1b On Site Other :	0					
8.1c Off Site Contain:	0					
8.1d Off Site Other R:	0					
8.2 Energy Recover On:	0					
8.3 Energy Recover Of:	0					
8.4 Recycling On Site:	0					
8.5 Recycling Off Sit:	0					
8.6 Treatment On Site:	0					
Production Wste (8.1- 8.7):	0					
8.9 Production Ratio:						
Prod Ratio Or Activity:						
8.8 One Time Release:						
TRI FD:	35064SSFRFVALLE					
Sic 2:						
8.7 Treatment Off Site:	0					
Sic 3:						
Sic 4:						
Sic 5:						
Sic 6:						
Primary NAICS:	331111					
Naics 2:						
Naics 3:						
Naics 4:						
Naics 5:						
Year:	1987					
Naics 6:						
Doc Ctrl No:	1387010430027					
Chemical:	LEAD COMPOUNDS					
Elemental Metal Included:	NO					
Cas No Compound ID:	N420					
SRS ID:	650002					
Clean Air Act Chemical:	YES					
Classification:	PBT					
Metal:	YES					
Metal Category:	1					
Parent Co Name:	US STEEL CORP					
Carcinogen:	NO					
Form Type:	R					
Unit of Measure:	Pounds					
5.1 Fugitive Air:	0					
5.2 Stack Air:	0					
5.3 Water:	109					
5.4 Underground:	0					
5.4.1 Underground CL I:	0					
5.4.2 Underground C II-V:	0					
5.5.1 Landfills:	0					
Parent Co Db No:	029990699					
5.5.1a RCRA C Landfill:	0					
5.5.1b Other Landfills:	0					
5.5.2 Land Treatment:	0					
5.5.3 Surface Impndmnt:	0					
5.5.3a RCRA Surface IM:	0					
5.5.3b Other Surface I:	0					
5.5.4 Other Disposal:	0					
On Site Release Total:	109					
6.1 POTW TRNS RLSE:	0					
6.1 POTW TRNS TRT:	0					

Map Key	Number of Records	Direction	Distance (mi/ft)	Elev/Diff (ft)	Site	DB
<b>Standard Parent Co Name:</b>		US STEEL CORP				
<b>POTW Total Transfers:</b>	0					
<b>6.2 M10:</b>	0					
<b>6.2 M41:</b>	0					
<b>6.2 M62:</b>	0					
<b>6.2 M40 Metal:</b>	0					
<b>6.2 M61 Metal:</b>	0					
<b>6.2 M71:</b>	0					
<b>6.2 M81:</b>	0					
<b>6.2 M82:</b>	0					
<b>6.2 M72:</b>	0					
<b>Federal Facility:</b>		NO				
<b>6.2 M63:</b>	0					
<b>6.2 M66:</b>	0					
<b>6.2 M67:</b>	0					
<b>6.2 M64:</b>	0					
<b>6.2 M65:</b>	0					
<b>6.2 M73:</b>	0					
<b>6.2 M79:</b>	0					
<b>6.2 M90:</b>	0					
<b>6.2 M94:</b>	0					
<b>6.2 M99:</b>	0					
<b>Industry Sector Code:</b>		331				
<b>Off Site Release Total:</b>	0					
<b>6.2 M20:</b>	0					
<b>6.2 M24:</b>	0					
<b>6.2 M26:</b>	0					
<b>6.2 M28:</b>	0					
<b>6.2 M93:</b>	0					
<b>Off Site Recycled Total:</b>	0					
<b>6.2 M56:</b>	0					
<b>6.2 M92:</b>	0					
<b>Off Site Energy Recovery :</b>	0					
<b>Industry Sector:</b>		Primary Metals				
<b>6.2 M40 Non Metal:</b>	0					
<b>6.2 M50:</b>	0					
<b>6.2 M54:</b>	0					
<b>6.2 M61 Non Metal:</b>	0					
<b>6.2 M69:</b>	0					
<b>6.2 M95:</b>	0					
<b>Off Site Treated Total:</b>	0					
<b>6.2 Unclassified:</b>	0					
<b>6.2 Total Transfer:</b>	0					
<b>Total Releases:</b>	109					
<b>Primary SIC:</b>		3312				
<b>8.1 Releases:</b>	0					
<b>8.1a On Site Contained:</b>	0					
<b>8.1b On Site Other :</b>	0					
<b>8.1c Off Site Contain:</b>	0					
<b>8.1d Off Site Other R:</b>	0					
<b>8.2 Energy Recover On:</b>	0					
<b>8.3 Energy Recover Of:</b>	0					
<b>8.4 Recycling On Site:</b>	0					
<b>8.5 Recycling Off Sit:</b>	0					
<b>8.6 Treatment On Site:</b>	0					
<b>Production Wste (8.1- 8.7):</b>						
0						
<b>8.9 Production Ratio:</b>						
<b>Prod Ratio Or Activity:</b>						
<b>8.8 One Time Release:</b>						

**1988 Details**

Map Key	Number of Records	Direction	Distance (mi/ft)	Elev/Diff (ft)	Site	DB
TRI FD:		35064SSFRFVALLE				
Sic 2:		NA				
8.7 Treatment Off Site:		0				
Sic 3:						
Sic 4:						
Sic 5:						
Sic 6:						
Primary NAICS:		331111				
Naics 2:						
Naics 3:						
Naics 4:						
Naics 5:						
Year:		1988				
Naics 6:						
Doc Ctrl No:		1388025496858				
Chemical:		1,1,1-TRICHLOROETHANE				
Elemental Metal Included:		NO				
Cas No Compound ID:		000071556				
SRS ID:		4796				
Clean Air Act Chemical:		YES				
Classification:		TRI				
Metal:		NO				
Metal Category:		0				
Parent Co Name:		US STEEL CORP				
Carcinogen:		NO				
Form Type:		R				
Unit of Measure:		Pounds				
5.1 Fugitive Air:		32000				
5.2 Stack Air:		0				
5.3 Water:		0				
5.4 Underground:		0				
5.4.1 Underground CL I:		0				
5.4.2 Underground C II-V:		0				
5.5.1 Landfills:		0				
Parent Co Db No:		029990699				
5.5.1a RCRA C Landfill:		0				
5.5.1b Other Landfills:		0				
5.5.2 Land Treatment:		0				
5.5.3 Surface Impndmnt:		0				
5.5.3a RCRA Surface IM:		0				
5.5.3b Other Surface I:		0				
5.5.4 Other Disposal:		0				
On Site Release Total:		32000				
6.1 POTW TRNS RLSE:		0				
6.1 POTW TRNS TRT:		0				
Standard Parent Co Name:		US STEEL CORP				
POTW Total Transfers:		0				
6.2 M10:		0				
6.2 M41:		0				
6.2 M62:		0				
6.2 M40 Metal:		0				
6.2 M61 Metal:		0				
6.2 M71:		0				
6.2 M81:		0				
6.2 M82:		0				
6.2 M72:		0				
Federal Facility:		NO				
6.2 M63:		0				
6.2 M66:		0				
6.2 M67:		0				
6.2 M64:		0				
6.2 M65:		0				
6.2 M73:		0				
6.2 M79:		0				
6.2 M90:		0				
6.2 M94:		0				
6.2 M99:		0				
Industry Sector Code:		331				
Off Site Release Total:		0				

Map Key	Number of Records	Direction	Distance (mi/ft)	Elev/Diff (ft)	Site	DB
6.2 M20:			0			
6.2 M24:			0			
6.2 M26:			0			
6.2 M28:			0			
6.2 M93:			0			
Off Site Recycled Total:			0			
6.2 M56:			0			
6.2 M92:			0			
Off Site Energy Recovery :			0			
Industry Sector:			Primary Metals			
6.2 M40 Non Metal:			0			
6.2 M50:			0			
6.2 M54:			0			
6.2 M61 Non Metal:			0			
6.2 M69:			0			
6.2 M95:			0			
Off Site Treated Total:			0			
6.2 Unclassified:			0			
6.2 Total Transfer:			0			
Total Releases:			32000			
Primary SIC:			3312			
8.1 Releases:			0			
8.1a On Site Contained:			0			
8.1b On Site Other :			0			
8.1c Off Site Contain:			0			
8.1d Off Site Other R:			0			
8.2 Energy Recover On:			0			
8.3 Energy Recover Of:			0			
8.4 Recycling On Site:			0			
8.5 Recycling Off Sit:			0			
8.6 Treatment On Site:			0			
Production Wste (8.1- 8.7):			0			
0						
8.9 Production Ratio:						
Prod Ratio Or Activity:						
8.8 One Time Release:						
TRI FD:			35064SSFRFVALLE			
Sic 2:			NA			
8.7 Treatment Off Site:			0			
Sic 3:						
Sic 4:						
Sic 5:						
Sic 6:						
Primary NAICS:			331111			
Naics 2:						
Naics 3:						
Naics 4:						
Naics 5:						
Year:			1988			
Naics 6:						
Doc Ctrl No:			1388025496744			
Chemical:			XYLENE (MIXED ISOMERS)			
Elemental Metal Included:			NO			
Cas No Compound ID:			001330207			
SRS ID:			84970			
Clean Air Act Chemical:			YES			
Classification:			TRI			
Metal:			NO			
Metal Category:			0			
Parent Co Name:			US STEEL CORP			
Carcinogen:			NO			
Form Type:			R			
Unit of Measure:			Pounds			
5.1 Fugitive Air:			7100			

Map Key	Number of Records	Direction	Distance (mi/ft)	Elev/Diff (ft)	Site	DB
5.2 Stack Air:	0					
5.3 Water:	0					
5.4 Underground:	0					
5.4.1 Underground CL I:	0					
5.4.2 Underground C II-V:	0					
5.5.1 Landfills:	0					
Parent Co Db No:	029990699					
5.5.1a RCRA C Landfill:	0					
5.5.1b Other Landfills:	0					
5.5.2 Land Treatment:	0					
5.5.3 Surface Impndmnt:	0					
5.5.3a RCRA Surface IM:	0					
5.5.3b Other Surface I:	0					
5.5.4 Other Disposal:	0					
On Site Release Total:	7100					
6.1 POTW TRNS RLSE:	0					
6.1 POTW TRNS TRT:	0					
Standard Parent Co Name:	US STEEL CORP					
POTW Total Transfers:	0					
6.2 M10:	0					
6.2 M41:	0					
6.2 M62:	0					
6.2 M40 Metal:	0					
6.2 M61 Metal:	0					
6.2 M71:	0					
6.2 M81:	0					
6.2 M82:	0					
6.2 M72:	0					
Federal Facility:	NO					
6.2 M63:	0					
6.2 M66:	0					
6.2 M67:	0					
6.2 M64:	0					
6.2 M65:	0					
6.2 M73:	0					
6.2 M79:	0					
6.2 M90:	0					
6.2 M94:	0					
6.2 M99:	0					
Industry Sector Code:	331					
Off Site Release Total:	0					
6.2 M20:	0					
6.2 M24:	0					
6.2 M26:	0					
6.2 M28:	0					
6.2 M93:	0					
Off Site Recycled Total:	0					
6.2 M56:	0					
6.2 M92:	0					
Off Site Energy Recovery :	0					
Industry Sector:	Primary Metals					
6.2 M40 Non Metal:	0					
6.2 M50:	0					
6.2 M54:	0					
6.2 M61 Non Metal:	0					
6.2 M69:	0					
6.2 M95:	0					
Off Site Treated Total:	0					
6.2 Unclassified:	0					
6.2 Total Transfer:	0					
Total Releases:	7100					
Primary SIC:	3312					
8.1 Releases:	0					
8.1a On Site Contained:	0					
8.1b On Site Other :	0					
8.1c Off Site Contain:	0					
8.1d Off Site Other R:	0					
8.2 Energy Recover On:	0					
8.3 Energy Recover Of:	0					

<b>Map Key</b>	<b>Number of Records</b>	<b>Direction</b>	<b>Distance (mi/ft)</b>	<b>Elev/Diff (ft)</b>	<b>Site</b>	<b>DB</b>
8.4 Recycling On Site:	0					
8.5 Recycling Off Sit:	0					
8.6 Treatment On Site:	0					
Production Wste (8.1- 8.7):						
0						
8.9 Production Ratio:						
Prod Ratio Or Activity:						
8.8 One Time Release:						
TRI FD:		35064SSFRFVALLE				
Sic 2:		NA				
8.7 Treatment Off Site:	0					
Sic 3:						
Sic 4:						
Sic 5:						
Sic 6:						
Primary NAICS:	331111					
Naics 2:						
Naics 3:						
Naics 4:						
Naics 5:						
Year:	1988					
Naics 6:						
Doc Ctrl No:	1388025496783					
Chemical:	ALUMINUM OXIDE (FIBROUS FORMS)					
Elemental Metal Included:	NO					
Cas No Compound ID:	001344281					
SRS ID:	86132					
Clean Air Act Chemical:	NO					
Classification:	TRI					
Metal:	NO					
Metal Category:	2					
Parent Co Name:	US STEEL CORP					
Carcinogen:	NO					
Form Type:	R					
Unit of Measure:	Pounds					
5.1 Fugitive Air:	25000					
5.2 Stack Air:	230					
5.3 Water:	0					
5.4 Underground:	0					
5.4.1 Underground CL I:	0					
5.4.2 Underground C II-V:	0					
5.5.1 Landfills:	0					
Parent Co Db No:	029990699					
5.5.1a RCRA C Landfill:	0					
5.5.1b Other Landfills:	0					
5.5.2 Land Treatment:	0					
5.5.3 Surface Impndmnt:	0					
5.5.3a RCRA Surface IM:	0					
5.5.3b Other Surface I:	0					
5.5.4 Other Disposal:	0					
On Site Release Total:	25230					
6.1 POTW TRNS RLSE:	0					
6.1 POTW TRNS TRT:	0					
Standard Parent Co Name:	US STEEL CORP					
POTW Total Transfers:	0					
6.2 M10:	0					
6.2 M41:	0					
6.2 M62:	0					
6.2 M40 Metal:	0					
6.2 M61 Metal:	0					
6.2 M71:	0					
6.2 M81:	0					
6.2 M82:	0					
6.2 M72:	0					

Map Key	Number of Records	Direction	Distance (mi/ft)	Elev/Diff (ft)	Site	DB
<b>Federal Facility:</b>		NO				
6.2 M63:		0				
6.2 M66:		0				
6.2 M67:		0				
6.2 M64:		0				
6.2 M65:		0				
6.2 M73:		0				
6.2 M79:		0				
6.2 M90:		0				
6.2 M94:		0				
6.2 M99:		0				
<b>Industry Sector Code:</b>		331				
<b>Off Site Release Total:</b>		0				
6.2 M20:		0				
6.2 M24:		0				
6.2 M26:		0				
6.2 M28:		0				
6.2 M93:		0				
<b>Off Site Recycled Total:</b>		0				
6.2 M56:		0				
6.2 M92:		0				
<b>Off Site Energy Recovery :</b>		0				
<b>Industry Sector:</b>		Primary Metals				
6.2 M40 Non Metal:		0				
6.2 M50:		0				
6.2 M54:		0				
6.2 M61 Non Metal:		0				
6.2 M69:		0				
6.2 M95:		0				
<b>Off Site Treated Total:</b>		0				
6.2 Unclassified:		0				
6.2 Total Transfer:		0				
<b>Total Releases:</b>		25230				
<b>Primary SIC:</b>		3312				
8.1 Releases:		0				
8.1a On Site Contained:		0				
8.1b On Site Other :		0				
8.1c Off Site Contain:		0				
8.1d Off Site Other R:		0				
8.2 Energy Recover On:		0				
8.3 Energy Recover Of:		0				
8.4 Recycling On Site:		0				
8.5 Recycling Off Sit:		0				
8.6 Treatment On Site:		0				
<b>Production Wste (8.1- 8.7):</b>		0				
<b>8.9 Production Ratio:</b>						
<b>Prod Ratio Or Activity:</b>						
<b>8.8 One Time Release:</b>						
<b>TRI FD:</b>		35064SSFRFVALLE				
<b>Sic 2:</b>		NA				
<b>8.7 Treatment Off Site:</b>		0				
<b>Sic 3:</b>						
<b>Sic 4:</b>						
<b>Sic 5:</b>						
<b>Sic 6:</b>						
<b>Primary NAICS:</b>		331111				
<b>Naics 2:</b>						
<b>Naics 3:</b>						
<b>Naics 4:</b>						
<b>Naics 5:</b>						
<b>Year:</b>		1988				
<b>Naics 6:</b>						
<b>Doc Ctrl No:</b>		1388025496769				



Map Key	Number of Records	Direction	Distance (mi/ft)	Elev/Diff (ft)	Site	DB
<b>Chemical:</b>					HYDROCHLORIC ACID (1995 AND AFTER ACID AEROSOLS" ONLY)"	
<b>Elemental Metal Included:</b>					NO	
<b>Cas No Compound ID:</b>					007647010	
<b>SRS ID:</b>					152231	
<b>Clean Air Act Chemical:</b>					YES	
<b>Classification:</b>					TRI	
<b>Metal:</b>					NO	
<b>Metal Category:</b>					0	
<b>Parent Co Name:</b>					US STEEL CORP	
<b>Carcinogen:</b>					NO	
<b>Form Type:</b>					R	
<b>Unit of Measure:</b>					Pounds	
<b>5.1 Fugitive Air:</b>					52000	
<b>5.2 Stack Air:</b>					0	
<b>5.3 Water:</b>					0	
<b>5.4 Underground:</b>					0	
<b>5.4.1 Underground CL I:</b>					0	
<b>5.4.2 Underground C II-V:</b>					0	
<b>5.5.1 Landfills:</b>					0	
<b>Parent Co Db No:</b>					029990699	
<b>5.5.1a RCRA C Landfill:</b>					0	
<b>5.5.1b Other Landfills:</b>					0	
<b>5.5.2 Land Treatment:</b>					0	
<b>5.5.3 Surface Impndmnt:</b>					0	
<b>5.5.3a RCRA Surface IM:</b>					0	
<b>5.5.3b Other Surface I:</b>					0	
<b>5.5.4 Other Disposal:</b>					0	
<b>On Site Release Total:</b>					52000	
<b>6.1 POTW TRNS RLSE:</b>					0	
<b>6.1 POTW TRNS TRT:</b>					0	
<b>Standard Parent Co Name:</b>					US STEEL CORP	
<b>POTW Total Transfers:</b>					0	
<b>6.2 M10:</b>					0	
<b>6.2 M41:</b>					0	
<b>6.2 M62:</b>					0	
<b>6.2 M40 Metal:</b>					0	
<b>6.2 M61 Metal:</b>					0	
<b>6.2 M71:</b>					0	
<b>6.2 M81:</b>					0	
<b>6.2 M82:</b>					0	
<b>6.2 M72:</b>					0	
<b>Federal Facility:</b>					NO	
<b>6.2 M63:</b>					0	
<b>6.2 M66:</b>					0	
<b>6.2 M67:</b>					0	
<b>6.2 M64:</b>					0	
<b>6.2 M65:</b>					0	
<b>6.2 M73:</b>					0	
<b>6.2 M79:</b>					0	
<b>6.2 M90:</b>					0	
<b>6.2 M94:</b>					0	
<b>6.2 M99:</b>					0	
<b>Industry Sector Code:</b>					331	
<b>Off Site Release Total:</b>					0	
<b>6.2 M20:</b>					0	
<b>6.2 M24:</b>					0	
<b>6.2 M26:</b>					0	
<b>6.2 M28:</b>					0	
<b>6.2 M93:</b>					0	
<b>Off Site Recycled Total:</b>					0	
<b>6.2 M56:</b>					0	
<b>6.2 M92:</b>					0	
<b>Off Site Energy Recovery :</b>					0	
<b>Industry Sector:</b>					Primary Metals	
<b>6.2 M40 Non Metal:</b>					0	
<b>6.2 M50:</b>					0	
<b>6.2 M54:</b>					0	
<b>6.2 M61 Non Metal:</b>					0	
<b>6.2 M69:</b>					0	

Map Key	Number of Records	Direction	Distance (mi/ft)	Elev/Diff (ft)	Site	DB
6.2 M95:			0			
Off Site Treated Total:			0			
6.2 Unclassified:			0			
6.2 Total Transfer:			0			
Total Releases:			52000			
Primary SIC:			3312			
8.1 Releases:			0			
8.1a On Site Contained:			0			
8.1b On Site Other :			0			
8.1c Off Site Contain:			0			
8.1d Off Site Other R:			0			
8.2 Energy Recover On:			0			
8.3 Energy Recover Of:			0			
8.4 Recycling On Site:			0			
8.5 Recycling Off Sit:			0			
8.6 Treatment On Site:			0			
Production Wste (8.1- 8.7):						
0						
8.9 Production Ratio:						
Prod Ratio Or Activity:						
8.8 One Time Release:						
TRI FD:			35064SSFRFVALLE			
Sic 2:			NA			
8.7 Treatment Off Site:			0			
Sic 3:						
Sic 4:						
Sic 5:						
Sic 6:						
Primary NAICS:			331111			
Naics 2:						
Naics 3:						
Naics 4:						
Naics 5:						
Year:			1988			
Naics 6:						
Doc Ctrl No:			1388025496718			
Chemical:			AMMONIA			
Elemental Metal Included:			NO			
Cas No Compound ID:			007664417			
SRS ID:			152389			
Clean Air Act Chemical:			NO			
Classification:			TRI			
Metal:			NO			
Metal Category:			0			
Parent Co Name:			US STEEL CORP			
Carcinogen:			NO			
Form Type:			R			
Unit of Measure:			Pounds			
5.1 Fugitive Air:			1700			
5.2 Stack Air:			0			
5.3 Water:			5800			
5.4 Underground:			0			
5.4.1 Underground CL I:			0			
5.4.2 Underground C II-V:			0			
5.5.1 Landfills:			0			
Parent Co Db No:			029990699			
5.5.1a RCRA C Landfill:			0			
5.5.1b Other Landfills:			0			
5.5.2 Land Treatment:			0			
5.5.3 Surface Impndmnt:			0			
5.5.3a RCRA Surface IM:			0			
5.5.3b Other Surface I:			0			
5.5.4 Other Disposal:			0			
On Site Release Total:			7500			

Map Key	Number of Records	Direction	Distance (mi/ft)	Elev/Diff (ft)	Site	DB
6.1 POTW TRNS RLSE:	0					
6.1 POTW TRNS TRT:	0					
Standard Parent Co Name:		US STEEL CORP				
POTW Total Transfers:	0					
6.2 M10:	0					
6.2 M41:	0					
6.2 M62:	0					
6.2 M40 Metal:	0					
6.2 M61 Metal:	0					
6.2 M71:	0					
6.2 M81:	0					
6.2 M82:	0					
6.2 M72:	0					
Federal Facility:		NO				
6.2 M63:	0					
6.2 M66:	0					
6.2 M67:	0					
6.2 M64:	0					
6.2 M65:	0					
6.2 M73:	0					
6.2 M79:	0					
6.2 M90:	0					
6.2 M94:	0					
6.2 M99:	0					
Industry Sector Code:		331				
Off Site Release Total:	0					
6.2 M20:	0					
6.2 M24:	0					
6.2 M26:	0					
6.2 M28:	0					
6.2 M93:	0					
Off Site Recycled Total:	0					
6.2 M56:	0					
6.2 M92:	0					
Off Site Energy Recovery :	0					
Industry Sector:		Primary Metals				
6.2 M40 Non Metal:	0					
6.2 M50:	0					
6.2 M54:	0					
6.2 M61 Non Metal:	0					
6.2 M69:	0					
6.2 M95:	0					
Off Site Treated Total:	0					
6.2 Unclassified:	0					
6.2 Total Transfer:	0					
Total Releases:		7500				
Primary SIC:		3312				
8.1 Releases:	0					
8.1a On Site Contained:	0					
8.1b On Site Other :	0					
8.1c Off Site Contain:	0					
8.1d Off Site Other R:	0					
8.2 Energy Recover On:	0					
8.3 Energy Recover Of:	0					
8.4 Recycling On Site:	0					
8.5 Recycling Off Sit:	0					
8.6 Treatment On Site:	0					
Production Wste (8.1- 8.7):	0					
0						
8.9 Production Ratio:						
Prod Ratio Or Activity:						
8.8 One Time Release:						
TRI FD:		35064SSFRFVALLE				
Sic 2:		NA				

<b>Map Key</b>	<b>Number of Records</b>	<b>Direction</b>	<b>Distance (mi/ft)</b>	<b>Elev/Diff (ft)</b>	<b>Site</b>	<b>DB</b>
<b>8.7 Treatment Off Site:</b>			0			
<b>Sic 3:</b>						
<b>Sic 4:</b>						
<b>Sic 5:</b>						
<b>Sic 6:</b>						
<b>Primary NAICS:</b>			331111			
<b>Naics 2:</b>						
<b>Naics 3:</b>						
<b>Naics 4:</b>						
<b>Naics 5:</b>						
<b>Year:</b>			1988			
<b>Naics 6:</b>						
<b>Doc Ctrl No:</b>			1388025496720			
<b>Chemical:</b>			CYANIDE COMPOUNDS			
<b>Elemental Metal Included:</b>			NO			
<b>Cas No Compound ID:</b>			N106			
<b>SRS ID:</b>			649988			
<b>Clean Air Act Chemical:</b>			YES			
<b>Classification:</b>			TRI			
<b>Metal:</b>			NO			
<b>Metal Category:</b>			0			
<b>Parent Co Name:</b>			US STEEL CORP			
<b>Carcinogen:</b>			NO			
<b>Form Type:</b>			R			
<b>Unit of Measure:</b>			Pounds			
<b>5.1 Fugitive Air:</b>			0			
<b>5.2 Stack Air:</b>			0			
<b>5.3 Water:</b>			110			
<b>5.4 Underground:</b>			0			
<b>5.4.1 Underground CL I:</b>			0			
<b>5.4.2 Underground C II-V:</b>			0			
<b>5.5.1 Landfills:</b>			0			
<b>Parent Co Db No:</b>			029990699			
<b>5.5.1a RCRA C Landfill:</b>			0			
<b>5.5.1b Other Landfills:</b>			0			
<b>5.5.2 Land Treatment:</b>			0			
<b>5.5.3 Surface Impndmnt:</b>			0			
<b>5.5.3a RCRA Surface IM:</b>			0			
<b>5.5.3b Other Surface I:</b>			0			
<b>5.5.4 Other Disposal:</b>			0			
<b>On Site Release Total:</b>			110			
<b>6.1 POTW TRNS RLSE:</b>			0			
<b>6.1 POTW TRNS TRT:</b>			0			
<b>Standard Parent Co Name:</b>			US STEEL CORP			
<b>POTW Total Transfers:</b>			0			
<b>6.2 M10:</b>			0			
<b>6.2 M41:</b>			0			
<b>6.2 M62:</b>			0			
<b>6.2 M40 Metal:</b>			0			
<b>6.2 M61 Metal:</b>			0			
<b>6.2 M71:</b>			0			
<b>6.2 M81:</b>			0			
<b>6.2 M82:</b>			0			
<b>6.2 M72:</b>			0			
<b>Federal Facility:</b>			NO			
<b>6.2 M63:</b>			0			
<b>6.2 M66:</b>			0			
<b>6.2 M67:</b>			0			
<b>6.2 M64:</b>			0			
<b>6.2 M65:</b>			0			
<b>6.2 M73:</b>			0			
<b>6.2 M79:</b>			0			
<b>6.2 M90:</b>			0			
<b>6.2 M94:</b>			0			
<b>6.2 M99:</b>			0			
<b>Industry Sector Code:</b>			331			
<b>Off Site Release Total:</b>			0			
<b>6.2 M20:</b>			0			
<b>6.2 M24:</b>			0			

<b>Map Key</b>	<b>Number of Records</b>	<b>Direction</b>	<b>Distance (mi/ft)</b>	<b>Elev/Diff (ft)</b>	<b>Site</b>	<b>DB</b>
6.2 M26:	0					
6.2 M28:	0					
6.2 M93:	0					
Off Site Recycled Total:	0					
6.2 M56:	0					
6.2 M92:	0					
Off Site Energy Recovery :	0					
Industry Sector:		Primary Metals				
6.2 M40 Non Metal:	0					
6.2 M50:	0					
6.2 M54:	0					
6.2 M61 Non Metal:	0					
6.2 M69:	0					
6.2 M95:	0					
Off Site Treated Total:	0					
6.2 Unclassified:	0					
6.2 Total Transfer:	0					
Total Releases:	110					
Primary SIC:	3312					
8.1 Releases:	0					
8.1a On Site Contained:	0					
8.1b On Site Other :	0					
8.1c Off Site Contain:	0					
8.1d Off Site Other R:	0					
8.2 Energy Recover On:	0					
8.3 Energy Recover Of:	0					
8.4 Recycling On Site:	0					
8.5 Recycling Off Sit:	0					
8.6 Treatment On Site:	0					
Production Wste (8.1- 8.7):						
0						
8.9 Production Ratio:						
Prod Ratio Or Activity:						
8.8 One Time Release:						
TRI FD:		35064SSFRFVALLE				
Sic 2:		NA				
8.7 Treatment Off Site:		0				
Sic 3:						
Sic 4:						
Sic 5:						
Sic 6:						
Primary NAICS:		331111				
Naics 2:						
Naics 3:						
Naics 4:						
Naics 5:						
Year:		1988				
Naics 6:						
Doc Ctrl No:		1388025496795				
Chemical:		SULFURIC ACID (1994 AND AFTER ACID AEROSOLS" ONLY)"				
Elemental Metal Included:		NO				
Cas No Compound ID:		007664939				
SRS ID:		152405				
Clean Air Act Chemical:		NO				
Classification:		TRI				
Metal:		NO				
Metal Category:		0				
Parent Co Name:		US STEEL CORP				
Carcinogen:		NO				
Form Type:		R				
Unit of Measure:		Pounds				
5.1 Fugitive Air:		0				
5.2 Stack Air:		0				
5.3 Water:		0				

Map Key	Number of Records	Direction	Distance (mi/ft)	Elev/Diff (ft)	Site	DB
5.4 Underground:	0					
5.4.1 Underground CL I:	0					
5.4.2 Underground C II-V:	0					
5.5.1 Landfills:	0					
Parent Co Db No:	029990699					
5.5.1a RCRA C Landfill:	0					
5.5.1b Other Landfills:	0					
5.5.2 Land Treatment:	0					
5.5.3 Surface Impndmnt:	0					
5.5.3a RCRA Surface IM:	0					
5.5.3b Other Surface I:	0					
5.5.4 Other Disposal:	0					
On Site Release Total:	0					
6.1 POTW TRNS RLSE:	0					
6.1 POTW TRNS TRT:	0					
Standard Parent Co Name:	US STEEL CORP					
POTW Total Transfers:	0					
6.2 M10:	0					
6.2 M41:	0					
6.2 M62:	0					
6.2 M40 Metal:	0					
6.2 M61 Metal:	0					
6.2 M71:	0					
6.2 M81:	0					
6.2 M82:	0					
6.2 M72:	0					
Federal Facility:	NO					
6.2 M63:	0					
6.2 M66:	0					
6.2 M67:	0					
6.2 M64:	0					
6.2 M65:	0					
6.2 M73:	0					
6.2 M79:	0					
6.2 M90:	0					
6.2 M94:	0					
6.2 M99:	0					
Industry Sector Code:	331					
Off Site Release Total:	0					
6.2 M20:	0					
6.2 M24:	0					
6.2 M26:	0					
6.2 M28:	0					
6.2 M93:	0					
Off Site Recycled Total:	0					
6.2 M56:	0					
6.2 M92:	0					
Off Site Energy Recovery :	0					
Industry Sector:	Primary Metals					
6.2 M40 Non Metal:	0					
6.2 M50:	0					
6.2 M54:	0					
6.2 M61 Non Metal:	0					
6.2 M69:	0					
6.2 M95:	0					
Off Site Treated Total:	0					
6.2 Unclassified:	0					
6.2 Total Transfer:	0					
Total Releases:	0					
Primary SIC:	3312					
8.1 Releases:	0					
8.1a On Site Contained:	0					
8.1b On Site Other :	0					
8.1c Off Site Contain:	0					
8.1d Off Site Other R:	0					
8.2 Energy Recover On:	0					
8.3 Energy Recover Of:	0					
8.4 Recycling On Site:	0					
8.5 Recycling Off Sit:	0					

Map Key	Number of Records	Direction	Distance (mi/ft)	Elev/Diff (ft)	Site	DB
8.6 Treatment On Site: Production Wste (8.1- 8.7):	0					
0						
8.9 Production Ratio:						
Prod Ratio Or Activity:						
8.8 One Time Release:						
TRI FD:	35064SSFRFVALLE					
Sic 2:	NA					
8.7 Treatment Off Site:	0					
Sic 3:						
Sic 4:						
Sic 5:						
Sic 6:						
Primary NAICS:	331111					
Naics 2:						
Naics 3:						
Naics 4:						
Naics 5:						
Year:	1988					
Naics 6:						
Doc Ctrl No:	1388025496807					
Chemical:	ANTIMONY COMPOUNDS					
Elemental Metal Included:	NO					
Cas No Compound ID:	N010					
SRS ID:	649921					
Clean Air Act Chemical:	YES					
Classification:	TRI					
Metal:	YES					
Metal Category:	1					
Parent Co Name:	US STEEL CORP					
Carcinogen:	NO					
Form Type:	R					
Unit of Measure:	Pounds					
5.1 Fugitive Air:	13					
5.2 Stack Air:	0					
5.3 Water:	0					
5.4 Underground:	0					
5.4.1 Underground CL I:	0					
5.4.2 Underground C II-V:	0					
5.5.1 Landfills:	0					
Parent Co Db No:	029990699					
5.5.1a RCRA C Landfill:	0					
5.5.1b Other Landfills:	0					
5.5.2 Land Treatment:	0					
5.5.3 Surface Impndmnt:	0					
5.5.3a RCRA Surface IM:	0					
5.5.3b Other Surface I:	0					
5.5.4 Other Disposal:	0					
On Site Release Total:	13					
6.1 POTW TRNS RLSE:	0					
6.1 POTW TRNS TRT:	0					
Standard Parent Co Name:	US STEEL CORP					
POTW Total Transfers:	0					
6.2 M10:	0					
6.2 M41:	0					
6.2 M62:	0					
6.2 M40 Metal:	0					
6.2 M61 Metal:	0					
6.2 M71:	0					
6.2 M81:	0					
6.2 M82:	0					
6.2 M72:	0					
Federal Facility:	NO					
6.2 M63:	0					

<b>Map Key</b>	<b>Number of Records</b>	<b>Direction</b>	<b>Distance (mi/ft)</b>	<b>Elev/Diff (ft)</b>	<b>Site</b>	<b>DB</b>
6.2 M66:	0					
6.2 M67:	0					
6.2 M64:	0					
6.2 M65:	0					
6.2 M73:	0					
6.2 M79:	0					
6.2 M90:	0					
6.2 M94:	0					
6.2 M99:	0					
Industry Sector Code:	331					
Off Site Release Total:	0					
6.2 M20:	0					
6.2 M24:	0					
6.2 M26:	0					
6.2 M28:	0					
6.2 M93:	0					
Off Site Recycled Total:	0					
6.2 M56:	0					
6.2 M92:	0					
Off Site Energy Recovery :	0					
Industry Sector:	Primary Metals					
6.2 M40 Non Metal:	0					
6.2 M50:	0					
6.2 M54:	0					
6.2 M61 Non Metal:	0					
6.2 M69:	0					
6.2 M95:	0					
Off Site Treated Total:	0					
6.2 Unclassified:	0					
6.2 Total Transfer:	0					
Total Releases:	13					
Primary SIC:	3312					
8.1 Releases:	0					
8.1a On Site Contained:	0					
8.1b On Site Other :	0					
8.1c Off Site Contain:	0					
8.1d Off Site Other R:	0					
8.2 Energy Recover On:	0					
8.3 Energy Recover Of:	0					
8.4 Recycling On Site:	0					
8.5 Recycling Off Sit:	0					
8.6 Treatment On Site:	0					
Production Wste (8.1- 8.7):	0					
0						
8.9 Production Ratio:						
Prod Ratio Or Activity:						
8.8 One Time Release:						
TRI FD:	35064SSFRFVALLE					
Sic 2:	NA					
8.7 Treatment Off Site:	0					
Sic 3:						
Sic 4:						
Sic 5:						
Sic 6:						
Primary NAICS:	331111					
Naics 2:						
Naics 3:						
Naics 4:						
Naics 5:						
Year:	1988					
Naics 6:						
Doc Ctrl No:	1388025496732					
Chemical:	SODIUM HYDROXIDE (SOLUTION)					
Elemental Metal Included:	NO					



<b>Map Key</b>	<b>Number of Records</b>	<b>Direction</b>	<b>Distance (mi/ft)</b>	<b>Elev/Diff (ft)</b>	<b>Site</b>	<b>DB</b>
<b>Cas No Compound ID:</b>			001310732			
<b>SRS ID:</b>			82644			
<b>Clean Air Act Chemical:</b>			NO			
<b>Classification:</b>			TRI			
<b>Metal:</b>			NO			
<b>Metal Category:</b>			0			
<b>Parent Co Name:</b>			US STEEL CORP			
<b>Carcinogen:</b>			NO			
<b>Form Type:</b>			R			
<b>Unit of Measure:</b>			Pounds			
<b>5.1 Fugitive Air:</b>			0			
<b>5.2 Stack Air:</b>			0			
<b>5.3 Water:</b>			0			
<b>5.4 Underground:</b>			0			
<b>5.4.1 Underground CL I:</b>			0			
<b>5.4.2 Underground C II-V:</b>			0			
<b>5.5.1 Landfills:</b>			0			
<b>Parent Co Db No:</b>			029990699			
<b>5.5.1a RCRA C Landfill:</b>			0			
<b>5.5.1b Other Landfills:</b>			0			
<b>5.5.2 Land Treatment:</b>			0			
<b>5.5.3 Surface Impndmnt:</b>			0			
<b>5.5.3a RCRA Surface IM:</b>			0			
<b>5.5.3b Other Surface I:</b>			0			
<b>5.5.4 Other Disposal:</b>			0			
<b>On Site Release Total:</b>			0			
<b>6.1 POTW TRNS RLSE:</b>			0			
<b>6.1 POTW TRNS TRT:</b>			0			
<b>Standard Parent Co Name:</b>			US STEEL CORP			
<b>POTW Total Transfers:</b>			0			
<b>6.2 M10:</b>			0			
<b>6.2 M41:</b>			0			
<b>6.2 M62:</b>			0			
<b>6.2 M40 Metal:</b>			0			
<b>6.2 M61 Metal:</b>			0			
<b>6.2 M71:</b>			0			
<b>6.2 M81:</b>			0			
<b>6.2 M82:</b>			0			
<b>6.2 M72:</b>			0			
<b>Federal Facility:</b>			NO			
<b>6.2 M63:</b>			0			
<b>6.2 M66:</b>			0			
<b>6.2 M67:</b>			0			
<b>6.2 M64:</b>			0			
<b>6.2 M65:</b>			0			
<b>6.2 M73:</b>			0			
<b>6.2 M79:</b>			0			
<b>6.2 M90:</b>			0			
<b>6.2 M94:</b>			0			
<b>6.2 M99:</b>			0			
<b>Industry Sector Code:</b>			331			
<b>Off Site Release Total:</b>			0			
<b>6.2 M20:</b>			0			
<b>6.2 M24:</b>			0			
<b>6.2 M26:</b>			0			
<b>6.2 M28:</b>			0			
<b>6.2 M93:</b>			0			
<b>Off Site Recycled Total:</b>			0			
<b>6.2 M56:</b>			0			
<b>6.2 M92:</b>			0			
<b>Off Site Energy Recovery :</b>			0			
<b>Industry Sector:</b>			Primary Metals			
<b>6.2 M40 Non Metal:</b>			0			
<b>6.2 M50:</b>			0			
<b>6.2 M54:</b>			0			
<b>6.2 M61 Non Metal:</b>			0			
<b>6.2 M69:</b>			0			
<b>6.2 M95:</b>			0			
<b>Off Site Treated Total:</b>			0			

<b>Map Key</b>	<b>Number of Records</b>	<b>Direction</b>	<b>Distance (mi/ft)</b>	<b>Elev/Diff (ft)</b>	<b>Site</b>	<b>DB</b>
6.2 Unclassified:	0					
6.2 Total Transfer:	0					
Total Releases:	0					
Primary SIC:	3312					
8.1 Releases:	0					
8.1a On Site Contained:	0					
8.1b On Site Other :	0					
8.1c Off Site Contain:	0					
8.1d Off Site Other R:	0					
8.2 Energy Recover On:	0					
8.3 Energy Recover Of:	0					
8.4 Recycling On Site:	0					
8.5 Recycling Off Sit:	0					
8.6 Treatment On Site:	0					
Production Wste (8.1- 8.7):	0					
8.9 Production Ratio:						
Prod Ratio Or Activity:						
8.8 One Time Release:						
TRI FD:	35064SSFRFVALLE					
Sic 2:	NA					
8.7 Treatment Off Site:	0					
Sic 3:						
Sic 4:						
Sic 5:						
Sic 6:						
Primary NAICS:	331111					
Naics 2:						
Naics 3:						
Naics 4:						
Naics 5:						
Year:	1988					
Naics 6:						
Doc Ctrl No:	1388025496833					
Chemical:	CHROMIUM COMPOUNDS(EXCEPT CHROMITE ORE MINED IN THE TRANSVAAL REGION)					
Elemental Metal Included:	NO					
Cas No Compound ID:	N090					
SRS ID:	649475					
Clean Air Act Chemical:	YES					
Classification:	TRI					
Metal:	YES					
Metal Category:	1					
Parent Co Name:	US STEEL CORP					
Carcinogen:	NO					
Form Type:	R					
Unit of Measure:	Pounds					
5.1 Fugitive Air:	21					
5.2 Stack Air:	38					
5.3 Water:	54					
5.4 Underground:	0					
5.4.1 Underground CL I:	0					
5.4.2 Underground C II-V:	0					
5.5.1 Landfills:	1600					
Parent Co Db No:	029990699					
5.5.1a RCRA C Landfill:	0					
5.5.1b Other Landfills:	0					
5.5.2 Land Treatment:	0					
5.5.3 Surface Impndmnt:	0					
5.5.3a RCRA Surface IM:	0					
5.5.3b Other Surface I:	0					
5.5.4 Other Disposal:	0					
On Site Release Total:	1713					
6.1 POTW TRNS RLSE:	0					
6.1 POTW TRNS TRT:	0					

Map Key	Number of Records	Direction	Distance (mi/ft)	Elev/Diff (ft)	Site	DB
<b>Standard Parent Co Name:</b>		US STEEL CORP				
<b>POTW Total Transfers:</b>	0					
<b>6.2 M10:</b>	0					
<b>6.2 M41:</b>	0					
<b>6.2 M62:</b>	0					
<b>6.2 M40 Metal:</b>	0					
<b>6.2 M61 Metal:</b>	0					
<b>6.2 M71:</b>	0					
<b>6.2 M81:</b>	0					
<b>6.2 M82:</b>	0					
<b>6.2 M72:</b>	0					
<b>Federal Facility:</b>	NO					
<b>6.2 M63:</b>	0					
<b>6.2 M66:</b>	0					
<b>6.2 M67:</b>	0					
<b>6.2 M64:</b>	0					
<b>6.2 M65:</b>	0					
<b>6.2 M73:</b>	0					
<b>6.2 M79:</b>	0					
<b>6.2 M90:</b>	0					
<b>6.2 M94:</b>	0					
<b>6.2 M99:</b>	0					
<b>Industry Sector Code:</b>	331					
<b>Off Site Release Total:</b>	0					
<b>6.2 M20:</b>	0					
<b>6.2 M24:</b>	0					
<b>6.2 M26:</b>	0					
<b>6.2 M28:</b>	0					
<b>6.2 M93:</b>	0					
<b>Off Site Recycled Total:</b>	0					
<b>6.2 M56:</b>	0					
<b>6.2 M92:</b>	0					
<b>Off Site Energy Recovery :</b>	0					
<b>Industry Sector:</b>	Primary Metals					
<b>6.2 M40 Non Metal:</b>	0					
<b>6.2 M50:</b>	0					
<b>6.2 M54:</b>	0					
<b>6.2 M61 Non Metal:</b>	0					
<b>6.2 M69:</b>	0					
<b>6.2 M95:</b>	0					
<b>Off Site Treated Total:</b>	0					
<b>6.2 Unclassified:</b>	0					
<b>6.2 Total Transfer:</b>	0					
<b>Total Releases:</b>	1713					
<b>Primary SIC:</b>	3312					
<b>8.1 Releases:</b>	0					
<b>8.1a On Site Contained:</b>	0					
<b>8.1b On Site Other :</b>	0					
<b>8.1c Off Site Contain:</b>	0					
<b>8.1d Off Site Other R:</b>	0					
<b>8.2 Energy Recover On:</b>	0					
<b>8.3 Energy Recover Of:</b>	0					
<b>8.4 Recycling On Site:</b>	0					
<b>8.5 Recycling Off Sit:</b>	0					
<b>8.6 Treatment On Site:</b>	0					
<b>Production Wste (8.1- 8.7):</b>						
0						
<b>8.9 Production Ratio:</b>						
<b>Prod Ratio Or Activity:</b>						
<b>8.8 One Time Release:</b>						
<b>TRI FD:</b>	35064SSFRFVALLE					
<b>Sic 2:</b>	NA					
<b>8.7 Treatment Off Site:</b>	0					
<b>Sic 3:</b>						

Map Key	Number of Records	Direction	Distance (mi/ft)	Elev/Diff (ft)	Site	DB
Sic 4:						
Sic 5:						
Sic 6:						
Primary NAICS:		331111				
Naics 2:						
Naics 3:						
Naics 4:						
Naics 5:						
Year:		1988				
Naics 6:						
Doc Ctrl No:		1388025496845				
Chemical:		ZINC COMPOUNDS				
Elemental Metal Included:		NO				
Cas No Compound ID:		N982				
SRS ID:		649699				
Clean Air Act Chemical:		NO				
Classification:		TRI				
Metal:		YES				
Metal Category:		1				
Parent Co Name:		US STEEL CORP				
Carcinogen:		NO				
Form Type:		R				
Unit of Measure:		Pounds				
5.1 Fugitive Air:		36000				
5.2 Stack Air:		29				
5.3 Water:		190				
5.4 Underground:		0				
5.4.1 Underground CL I:		0				
5.4.2 Underground C II-V:		0				
5.5.1 Landfills:		14000				
Parent Co Db No:		029990699				
5.5.1a RCRA C Landfill:		0				
5.5.1b Other Landfills:		0				
5.5.2 Land Treatment:		0				
5.5.3 Surface Impndmnt:		0				
5.5.3a RCRA Surface IM:		0				
5.5.3b Other Surface I:		0				
5.5.4 Other Disposal:		0				
On Site Release Total:		50219				
6.1 POTW TRNS RLSE:		0				
6.1 POTW TRNS TRT:		0				
Standard Parent Co Name:		US STEEL CORP				
POTW Total Transfers:		0				
6.2 M10:		0				
6.2 M41:		0				
6.2 M62:		0				
6.2 M40 Metal:		0				
6.2 M61 Metal:		0				
6.2 M71:		0				
6.2 M81:		0				
6.2 M82:		0				
6.2 M72:		0				
Federal Facility:		NO				
6.2 M63:		0				
6.2 M66:		0				
6.2 M67:		0				
6.2 M64:		0				
6.2 M65:		0				
6.2 M73:		0				
6.2 M79:		0				
6.2 M90:		0				
6.2 M94:		0				
6.2 M99:		0				
Industry Sector Code:		331				
Off Site Release Total:		0				
6.2 M20:		0				
6.2 M24:		0				
6.2 M26:		0				
6.2 M28:		0				

<b>Map Key</b>	<b>Number of Records</b>	<b>Direction</b>	<b>Distance (mi/ft)</b>	<b>Elev/Diff (ft)</b>	<b>Site</b>	<b>DB</b>
6.2 M93:	0					
Off Site Recycled Total:	0					
6.2 M56:	0					
6.2 M92:	0					
Off Site Energy Recovery :	0					
Industry Sector:		Primary Metals				
6.2 M40 Non Metal:	0					
6.2 M50:	0					
6.2 M54:	0					
6.2 M61 Non Metal:	0					
6.2 M69:	0					
6.2 M95:	0					
Off Site Treated Total:	0					
6.2 Unclassified:	0					
6.2 Total Transfer:	0					
Total Releases:	50219					
Primary SIC:	3312					
8.1 Releases:	0					
8.1a On Site Contained:	0					
8.1b On Site Other :	0					
8.1c Off Site Contain:	0					
8.1d Off Site Other R:	0					
8.2 Energy Recover On:	0					
8.3 Energy Recover Of:	0					
8.4 Recycling On Site:	0					
8.5 Recycling Off Sit:	0					
8.6 Treatment On Site:	0					
Production Wste (8.1- 8.7):						
0						
8.9 Production Ratio:						
Prod Ratio Or Activity:						
8.8 One Time Release:						
TRI FD:		35064SSFRFVALLE				
Sic 2:		NA				
8.7 Treatment Off Site:		0				
Sic 3:						
Sic 4:						
Sic 5:						
Sic 6:						
Primary NAICS:		331111				
Naics 2:						
Naics 3:						
Naics 4:						
Naics 5:						
Year:		1988				
Naics 6:						
Doc Ctrl No:		1388025496757				
Chemical:		MANGANESE COMPOUNDS				
Elemental Metal Included:		NO				
Cas No Compound ID:		N450				
SRS ID:		650010				
Clean Air Act Chemical:		YES				
Classification:		TRI				
Metal:		YES				
Metal Category:		1				
Parent Co Name:		US STEEL CORP				
Carcinogen:		NO				
Form Type:		R				
Unit of Measure:		Pounds				
5.1 Fugitive Air:		1700				
5.2 Stack Air:		760				
5.3 Water:		300				
5.4 Underground:		0				
5.4.1 Underground CL I:		0				

Map Key	Number of Records	Direction	Distance (mi/ft)	Elev/Diff (ft)	Site	DB
5.4.2 Underground C II-V:	0					
5.5.1 Landfills:	43000					
Parent Co Db No:	029990699					
5.5.1a RCRA C Landfill:	0					
5.5.1b Other Landfills:	0					
5.5.2 Land Treatment:	0					
5.5.3 Surface Impndmnt:	0					
5.5.3a RCRA Surface IM:	0					
5.5.3b Other Surface I:	0					
5.5.4 Other Disposal:	0					
On Site Release Total:	45760					
6.1 POTW TRNS RLSE:	0					
6.1 POTW TRNS TRT:	0					
Standard Parent Co Name:	US STEEL CORP					
POTW Total Transfers:	0					
6.2 M10:	0					
6.2 M41:	0					
6.2 M62:	0					
6.2 M40 Metal:	0					
6.2 M61 Metal:	0					
6.2 M71:	0					
6.2 M81:	0					
6.2 M82:	0					
6.2 M72:	0					
Federal Facility:	NO					
6.2 M63:	0					
6.2 M66:	0					
6.2 M67:	0					
6.2 M64:	0					
6.2 M65:	0					
6.2 M73:	0					
6.2 M79:	0					
6.2 M90:	0					
6.2 M94:	0					
6.2 M99:	0					
Industry Sector Code:	331					
Off Site Release Total:	0					
6.2 M20:	0					
6.2 M24:	0					
6.2 M26:	0					
6.2 M28:	0					
6.2 M93:	0					
Off Site Recycled Total:	0					
6.2 M56:	0					
6.2 M92:	0					
Off Site Energy Recovery :	0					
Industry Sector:	Primary Metals					
6.2 M40 Non Metal:	0					
6.2 M50:	0					
6.2 M54:	0					
6.2 M61 Non Metal:	0					
6.2 M69:	0					
6.2 M95:	0					
Off Site Treated Total:	0					
6.2 Unclassified:	0					
6.2 Total Transfer:	0					
Total Releases:	45760					
Primary SIC:	3312					
8.1 Releases:	0					
8.1a On Site Contained:	0					
8.1b On Site Other :	0					
8.1c Off Site Contain:	0					
8.1d Off Site Other R:	0					
8.2 Energy Recover On:	0					
8.3 Energy Recover Of:	0					
8.4 Recycling On Site:	0					
8.5 Recycling Off Sit:	0					
8.6 Treatment On Site:	0					
Production Wste (8.1- 8.7):						

Map Key	Number of Records	Direction	Distance (mi/ft)	Elev/Diff (ft)	Site	DB
---------	-------------------	-----------	------------------	----------------	------	----

0

**8.9 Production Ratio:**

**Prod Ratio Or Activity:**

**8.8 One Time Release:**

**TRI FD:** 35064SSFRFVALLE  
**Sic 2:** NA  
**8.7 Treatment Off Site:** 0  
**Sic 3:**  
**Sic 4:**  
**Sic 5:**  
**Sic 6:**  
**Primary NAICS:** 331111  
**Naics 2:**  
**Naics 3:**  
**Naics 4:**  
**Naics 5:**  
**Year:** 1988  
**Naics 6:**  
**Doc Ctrl No:** 1388025496821  
**Chemical:** NICKEL COMPOUNDS  
**Elemental Metal Included:** NO  
**Cas No Compound ID:** N495  
**SRS ID:** 650036  
**Clean Air Act Chemical:** YES  
**Classification:** TRI  
**Metal:** YES  
**Metal Category:** 1  
**Parent Co Name:** US STEEL CORP  
**Carcinogen:** YES  
**Form Type:** R  
**Unit of Measure:** Pounds  
**5.1 Fugitive Air:** 26  
**5.2 Stack Air:** 6  
**5.3 Water:** 0  
**5.4 Underground:** 0  
**5.4.1 Underground CL I:** 0  
**5.4.2 Underground C II-V:** 0  
**5.5.1 Landfills:** 0  
**Parent Co Db No:** 029990699  
**5.5.1a RCRA C Landfill:** 0  
**5.5.1b Other Landfills:** 0  
**5.5.2 Land Treatment:** 0  
**5.5.3 Surface Impndmnt:** 0  
**5.5.3a RCRA Surface IM:** 0  
**5.5.3b Other Surface I:** 0  
**5.5.4 Other Disposal:** 0  
**On Site Release Total:** 32  
**6.1 POTW TRNS RLSE:** 0  
**6.1 POTW TRNS TRT:** 0  
**Standard Parent Co Name:** US STEEL CORP  
**POTW Total Transfers:** 0  
**6.2 M10:** 0  
**6.2 M41:** 0  
**6.2 M62:** 0  
**6.2 M40 Metal:** 0  
**6.2 M61 Metal:** 0  
**6.2 M71:** 0  
**6.2 M81:** 0  
**6.2 M82:** 0  
**6.2 M72:** 0  
**Federal Facility:** NO  
**6.2 M63:** 0  
**6.2 M66:** 0  
**6.2 M67:** 0

Map Key	Number of Records	Direction	Distance (mi/ft)	Elev/Diff (ft)	Site	DB
6.2 M64:	0					
6.2 M65:	0					
6.2 M73:	0					
6.2 M79:	0					
6.2 M90:	0					
6.2 M94:	0					
6.2 M99:	0					
Industry Sector Code:	331					
Off Site Release Total:	0					
6.2 M20:	0					
6.2 M24:	0					
6.2 M26:	0					
6.2 M28:	0					
6.2 M93:	0					
Off Site Recycled Total:	0					
6.2 M56:	0					
6.2 M92:	0					
Off Site Energy Recovery :	0					
Industry Sector:	Primary Metals					
6.2 M40 Non Metal:	0					
6.2 M50:	0					
6.2 M54:	0					
6.2 M61 Non Metal:	0					
6.2 M69:	0					
6.2 M95:	0					
Off Site Treated Total:	0					
6.2 Unclassified:	0					
6.2 Total Transfer:	0					
Total Releases:	32					
Primary SIC:	3312					
8.1 Releases:	0					
8.1a On Site Contained:	0					
8.1b On Site Other :	0					
8.1c Off Site Contain:	0					
8.1d Off Site Other R:	0					
8.2 Energy Recover On:	0					
8.3 Energy Recover Of:	0					
8.4 Recycling On Site:	0					
8.5 Recycling Off Sit:	0					
8.6 Treatment On Site:	0					
Production Wste (8.1- 8.7):	0					
0						
8.9 Production Ratio:						
Prod Ratio Or Activity:						
8.8 One Time Release:						
TRI FD:	35064SSFRFVALLE					
Sic 2:	NA					
8.7 Treatment Off Site:	0					
Sic 3:						
Sic 4:						
Sic 5:						
Sic 6:						
Primary NAICS:	331111					
Naics 2:						
Naics 3:						
Naics 4:						
Naics 5:						
Year:	1988					
Naics 6:						
Doc Ctrl No:	1388025496819					
Chemical:	VANADIUM (EXCEPT WHEN CONTAINED IN AN ALLOY)					
Elemental Metal Included:	NO					
Cas No Compound ID:	007440622					
SRS ID:	150193					



<b>Map Key</b>	<b>Number of Records</b>	<b>Direction</b>	<b>Distance (mi/ft)</b>	<b>Elev/Diff (ft)</b>	<b>Site</b>	<b>DB</b>
<b>Clean Air Act Chemical:</b>		NO				
<b>Classification:</b>		TRI				
<b>Metal:</b>		NO				
<b>Metal Category:</b>		4				
<b>Parent Co Name:</b>		US STEEL CORP				
<b>Carcinogen:</b>		NO				
<b>Form Type:</b>		R				
<b>Unit of Measure:</b>		Pounds				
<b>5.1 Fugitive Air:</b>		7				
<b>5.2 Stack Air:</b>		0				
<b>5.3 Water:</b>		0				
<b>5.4 Underground:</b>		0				
<b>5.4.1 Underground CL I:</b>		0				
<b>5.4.2 Underground C II-V:</b>		0				
<b>5.5.1 Landfills:</b>		0				
<b>Parent Co Db No:</b>		029990699				
<b>5.5.1a RCRA C Landfill:</b>		0				
<b>5.5.1b Other Landfills:</b>		0				
<b>5.5.2 Land Treatment:</b>		0				
<b>5.5.3 Surface Impndmnt:</b>		0				
<b>5.5.3a RCRA Surface IM:</b>		0				
<b>5.5.3b Other Surface I:</b>		0				
<b>5.5.4 Other Disposal:</b>		0				
<b>On Site Release Total:</b>		7				
<b>6.1 POTW TRNS RLSE:</b>		0				
<b>6.1 POTW TRNS TRT:</b>		0				
<b>Standard Parent Co Name:</b>		US STEEL CORP				
<b>POTW Total Transfers:</b>		0				
<b>6.2 M10:</b>		0				
<b>6.2 M41:</b>		0				
<b>6.2 M62:</b>		0				
<b>6.2 M40 Metal:</b>		0				
<b>6.2 M61 Metal:</b>		0				
<b>6.2 M71:</b>		0				
<b>6.2 M81:</b>		0				
<b>6.2 M82:</b>		0				
<b>6.2 M72:</b>		0				
<b>Federal Facility:</b>		NO				
<b>6.2 M63:</b>		0				
<b>6.2 M66:</b>		0				
<b>6.2 M67:</b>		0				
<b>6.2 M64:</b>		0				
<b>6.2 M65:</b>		0				
<b>6.2 M73:</b>		0				
<b>6.2 M79:</b>		0				
<b>6.2 M90:</b>		0				
<b>6.2 M94:</b>		0				
<b>6.2 M99:</b>		0				
<b>Industry Sector Code:</b>		331				
<b>Off Site Release Total:</b>		0				
<b>6.2 M20:</b>		0				
<b>6.2 M24:</b>		0				
<b>6.2 M26:</b>		0				
<b>6.2 M28:</b>		0				
<b>6.2 M93:</b>		0				
<b>Off Site Recycled Total:</b>		0				
<b>6.2 M56:</b>		0				
<b>6.2 M92:</b>		0				
<b>Off Site Energy Recovery :</b>		0				
<b>Industry Sector:</b>		Primary Metals				
<b>6.2 M40 Non Metal:</b>		0				
<b>6.2 M50:</b>		0				
<b>6.2 M54:</b>		0				
<b>6.2 M61 Non Metal:</b>		0				
<b>6.2 M69:</b>		0				
<b>6.2 M95:</b>		0				
<b>Off Site Treated Total:</b>		0				
<b>6.2 Unclassified:</b>		0				
<b>6.2 Total Transfer:</b>		0				

Map Key	Number of Records	Direction	Distance (mi/ft)	Elev/Diff (ft)	Site	DB
<b>Total Releases:</b>	7					
<b>Primary SIC:</b>	3312					
<b>8.1 Releases:</b>	0					
<b>8.1a On Site Contained:</b>	0					
<b>8.1b On Site Other :</b>	0					
<b>8.1c Off Site Contain:</b>	0					
<b>8.1d Off Site Other R:</b>	0					
<b>8.2 Energy Recover On:</b>	0					
<b>8.3 Energy Recover Of:</b>	0					
<b>8.4 Recycling On Site:</b>	0					
<b>8.5 Recycling Off Sit:</b>	0					
<b>8.6 Treatment On Site:</b>	0					
<b>Production Wste (8.1- 8.7):</b>						
0						
<b>8.9 Production Ratio:</b>						
<b>Prod Ratio Or Activity:</b>						
<b>8.8 One Time Release:</b>						
<b>TRI FD:</b>	35064SSFRFVALLE					
<b>Sic 2:</b>	NA					
<b>8.7 Treatment Off Site:</b>	0					
<b>Sic 3:</b>						
<b>Sic 4:</b>						
<b>Sic 5:</b>						
<b>Sic 6:</b>						
<b>Primary NAICS:</b>	331111					
<b>Naics 2:</b>						
<b>Naics 3:</b>						
<b>Naics 4:</b>						
<b>Naics 5:</b>						
<b>Year:</b>	1988					
<b>Naics 6:</b>						
<b>Doc Ctrl No:</b>	1388025496771					
<b>Chemical:</b>	MOLYBDENUM TRIOXIDE					
<b>Elemental Metal Included:</b>	NO					
<b>Cas No Compound ID:</b>	001313275					
<b>SRS ID:</b>	82800					
<b>Clean Air Act Chemical:</b>	NO					
<b>Classification:</b>	TRI					
<b>Metal:</b>	NO					
<b>Metal Category:</b>	2					
<b>Parent Co Name:</b>	US STEEL CORP					
<b>Carcinogen:</b>	NO					
<b>Form Type:</b>	R					
<b>Unit of Measure:</b>	Pounds					
<b>5.1 Fugitive Air:</b>	0					
<b>5.2 Stack Air:</b>	0					
<b>5.3 Water:</b>	0					
<b>5.4 Underground:</b>	0					
<b>5.4.1 Underground CL I:</b>	0					
<b>5.4.2 Underground C II-V:</b>	0					
<b>5.5.1 Landfills:</b>	0					
<b>Parent Co Db No:</b>	029990699					
<b>5.5.1a RCRA C Landfill:</b>	0					
<b>5.5.1b Other Landfills:</b>	0					
<b>5.5.2 Land Treatment:</b>	0					
<b>5.5.3 Surface Impndmnt:</b>	0					
<b>5.5.3a RCRA Surface IM:</b>	0					
<b>5.5.3b Other Surface I:</b>	0					
<b>5.5.4 Other Disposal:</b>	0					
<b>On Site Release Total:</b>	0					
<b>6.1 POTW TRNS RLSE:</b>	0					
<b>6.1 POTW TRNS TRT:</b>	0					
<b>Standard Parent Co Name:</b>	US STEEL CORP					
<b>POTW Total Transfers:</b>	0					

Map Key	Number of Records	Direction	Distance (mi/ft)	Elev/Diff (ft)	Site	DB
6.2 M10:	0					
6.2 M41:	0					
6.2 M62:	0					
6.2 M40 Metal:	0					
6.2 M61 Metal:	0					
6.2 M71:	0					
6.2 M81:	0					
6.2 M82:	0					
6.2 M72:	0					
Federal Facility:	NO					
6.2 M63:	0					
6.2 M66:	0					
6.2 M67:	0					
6.2 M64:	0					
6.2 M65:	0					
6.2 M73:	0					
6.2 M79:	0					
6.2 M90:	0					
6.2 M94:	0					
6.2 M99:	0					
Industry Sector Code:	331					
Off Site Release Total:	0					
6.2 M20:	0					
6.2 M24:	0					
6.2 M26:	0					
6.2 M28:	0					
6.2 M93:	0					
Off Site Recycled Total:	0					
6.2 M56:	0					
6.2 M92:	0					
Off Site Energy Recovery :	0					
Industry Sector:	Primary Metals					
6.2 M40 Non Metal:	0					
6.2 M50:	0					
6.2 M54:	0					
6.2 M61 Non Metal:	0					
6.2 M69:	0					
6.2 M95:	0					
Off Site Treated Total:	0					
6.2 Unclassified:	0					
6.2 Total Transfer:	0					
Total Releases:	0					
Primary SIC:	3312					
8.1 Releases:	0					
8.1a On Site Contained:	0					
8.1b On Site Other :	0					
8.1c Off Site Contain:	0					
8.1d Off Site Other R:	0					
8.2 Energy Recover On:	0					
8.3 Energy Recover Of:	0					
8.4 Recycling On Site:	0					
8.5 Recycling Off Sit:	0					
8.6 Treatment On Site:	0					
Production Wste (8.1- 8.7):						

0

8.9 Production Ratio:

Prod Ratio Or Activity:

8.8 One Time Release:

1989 Details

TRI FD: 35064SSFRFVALLE  
 Sic 2: NA

<b>Map Key</b>	<b>Number of Records</b>	<b>Direction</b>	<b>Distance (mi/ft)</b>	<b>Elev/Diff (ft)</b>	<b>Site</b>	<b>DB</b>
<b>8.7 Treatment Off Site:</b>			0			
<b>Sic 3:</b>						
<b>Sic 4:</b>						
<b>Sic 5:</b>						
<b>Sic 6:</b>						
<b>Primary NAICS:</b>			331111			
<b>Naics 2:</b>						
<b>Naics 3:</b>						
<b>Naics 4:</b>						
<b>Naics 5:</b>						
<b>Year:</b>			1989			
<b>Naics 6:</b>						
<b>Doc Ctrl No:</b>			1389035449762			
<b>Chemical:</b>			ANTIMONY COMPOUNDS			
<b>Elemental Metal Included:</b>			NO			
<b>Cas No Compound ID:</b>			N010			
<b>SRS ID:</b>			649921			
<b>Clean Air Act Chemical:</b>			YES			
<b>Classification:</b>			TRI			
<b>Metal:</b>			YES			
<b>Metal Category:</b>			1			
<b>Parent Co Name:</b>			US STEEL CORP			
<b>Carcinogen:</b>			NO			
<b>Form Type:</b>			R			
<b>Unit of Measure:</b>			Pounds			
<b>5.1 Fugitive Air:</b>			85			
<b>5.2 Stack Air:</b>			0			
<b>5.3 Water:</b>			110			
<b>5.4 Underground:</b>			0			
<b>5.4.1 Underground CL I:</b>			0			
<b>5.4.2 Underground C II-V:</b>			0			
<b>5.5.1 Landfills:</b>			0			
<b>Parent Co Db No:</b>			029990699			
<b>5.5.1a RCRA C Landfill:</b>			0			
<b>5.5.1b Other Landfills:</b>			0			
<b>5.5.2 Land Treatment:</b>			0			
<b>5.5.3 Surface Impndmnt:</b>			0			
<b>5.5.3a RCRA Surface I:</b>			0			
<b>5.5.3b Other Surface I:</b>			0			
<b>5.5.4 Other Disposal:</b>			0			
<b>On Site Release Total:</b>			195			
<b>6.1 POTW TRNS RLSE:</b>			0			
<b>6.1 POTW TRNS TRT:</b>			0			
<b>Standard Parent Co Name:</b>			US STEEL CORP			
<b>POTW Total Transfers:</b>			0			
<b>6.2 M10:</b>			0			
<b>6.2 M41:</b>			0			
<b>6.2 M62:</b>			0			
<b>6.2 M40 Metal:</b>			0			
<b>6.2 M61 Metal:</b>			0			
<b>6.2 M71:</b>			0			
<b>6.2 M81:</b>			0			
<b>6.2 M82:</b>			0			
<b>6.2 M72:</b>			0			
<b>Federal Facility:</b>			NO			
<b>6.2 M63:</b>			0			
<b>6.2 M66:</b>			0			
<b>6.2 M67:</b>			0			
<b>6.2 M64:</b>			0			
<b>6.2 M65:</b>			0			
<b>6.2 M73:</b>			0			
<b>6.2 M79:</b>			0			
<b>6.2 M90:</b>			0			
<b>6.2 M94:</b>			0			
<b>6.2 M99:</b>			0			
<b>Industry Sector Code:</b>			331			
<b>Off Site Release Total:</b>			0			
<b>6.2 M20:</b>			0			
<b>6.2 M24:</b>			0			

<b>Map Key</b>	<b>Number of Records</b>	<b>Direction</b>	<b>Distance (mi/ft)</b>	<b>Elev/Diff (ft)</b>	<b>Site</b>	<b>DB</b>
6.2 M26:	0					
6.2 M28:	0					
6.2 M93:	0					
Off Site Recycled Total:	0					
6.2 M56:	0					
6.2 M92:	0					
Off Site Energy Recovery :	0					
Industry Sector:		Primary Metals				
6.2 M40 Non Metal:	0					
6.2 M50:	0					
6.2 M54:	0					
6.2 M61 Non Metal:	0					
6.2 M69:	0					
6.2 M95:	0					
Off Site Treated Total:	0					
6.2 Unclassified:	0					
6.2 Total Transfer:	0					
Total Releases:	195					
Primary SIC:	3312					
8.1 Releases:	0					
8.1a On Site Contained:	0					
8.1b On Site Other :	0					
8.1c Off Site Contain:	0					
8.1d Off Site Other R:	0					
8.2 Energy Recover On:	0					
8.3 Energy Recover Of:	0					
8.4 Recycling On Site:	0					
8.5 Recycling Off Sit:	0					
8.6 Treatment On Site:	0					
Production Wste (8.1- 8.7):						
0						
8.9 Production Ratio:						
Prod Ratio Or Activity:						
8.8 One Time Release:						
TRI FD:		35064SSFRFVALLE				
Sic 2:		NA				
8.7 Treatment Off Site:	0					
Sic 3:						
Sic 4:						
Sic 5:						
Sic 6:						
Primary NAICS:		331111				
Naics 2:						
Naics 3:						
Naics 4:						
Naics 5:						
Year:		1989				
Naics 6:						
Doc Ctrl No:		1389035449673				
Chemical:		XYLENE (MIXED ISOMERS)				
Elemental Metal Included:		NO				
Cas No Compound ID:		001330207				
SRS ID:		84970				
Clean Air Act Chemical:		YES				
Classification:		TRI				
Metal:		NO				
Metal Category:		0				
Parent Co Name:		US STEEL CORP				
Carcinogen:		NO				
Form Type:		R				
Unit of Measure:		Pounds				
5.1 Fugitive Air:		10000				
5.2 Stack Air:		0				
5.3 Water:		0				

Map Key	Number of Records	Direction	Distance (mi/ft)	Elev/Diff (ft)	Site	DB
5.4 Underground:	0					
5.4.1 Underground CL I:	0					
5.4.2 Underground C II-V:	0					
5.5.1 Landfills:	0					
Parent Co Db No:	029990699					
5.5.1a RCRA C Landfill:	0					
5.5.1b Other Landfills:	0					
5.5.2 Land Treatment:	0					
5.5.3 Surface Impndmnt:	0					
5.5.3a RCRA Surface IM:	0					
5.5.3b Other Surface I:	0					
5.5.4 Other Disposal:	0					
On Site Release Total:	10000					
6.1 POTW TRNS RLSE:	0					
6.1 POTW TRNS TRT:	0					
Standard Parent Co Name:	US STEEL CORP					
POTW Total Transfers:	0					
6.2 M10:	0					
6.2 M41:	0					
6.2 M62:	0					
6.2 M40 Metal:	0					
6.2 M61 Metal:	0					
6.2 M71:	0					
6.2 M81:	0					
6.2 M82:	0					
6.2 M72:	0					
Federal Facility:	NO					
6.2 M63:	0					
6.2 M66:	0					
6.2 M67:	0					
6.2 M64:	0					
6.2 M65:	0					
6.2 M73:	0					
6.2 M79:	0					
6.2 M90:	0					
6.2 M94:	0					
6.2 M99:	0					
Industry Sector Code:	331					
Off Site Release Total:	0					
6.2 M20:	0					
6.2 M24:	0					
6.2 M26:	0					
6.2 M28:	0					
6.2 M93:	0					
Off Site Recycled Total:	0					
6.2 M56:	0					
6.2 M92:	0					
Off Site Energy Recovery :	0					
Industry Sector:	Primary Metals					
6.2 M40 Non Metal:	0					
6.2 M50:	0					
6.2 M54:	0					
6.2 M61 Non Metal:	0					
6.2 M69:	0					
6.2 M95:	0					
Off Site Treated Total:	0					
6.2 Unclassified:	0					
6.2 Total Transfer:	0					
Total Releases:	10000					
Primary SIC:	3312					
8.1 Releases:	0					
8.1a On Site Contained:	0					
8.1b On Site Other :	0					
8.1c Off Site Contain:	0					
8.1d Off Site Other R:	0					
8.2 Energy Recover On:	0					
8.3 Energy Recover Of:	0					
8.4 Recycling On Site:	0					
8.5 Recycling Off Sit:	0					

Map Key	Number of Records	Direction	Distance (mi/ft)	Elev/Diff (ft)	Site	DB
8.6 Treatment On Site: Production Wste (8.1- 8.7):	0					
0						
8.9 Production Ratio:						
Prod Ratio Or Activity:						
8.8 One Time Release:						
TRI FD:		35064SSFRFVALLE				
Sic 2:		NA				
8.7 Treatment Off Site:	0					
Sic 3:						
Sic 4:						
Sic 5:						
Sic 6:						
Primary NAICS:	331111					
Naics 2:						
Naics 3:						
Naics 4:						
Naics 5:						
Year:	1989					
Naics 6:						
Doc Ctrl No:	1389035449697					
Chemical:	SULFURIC ACID (1994 AND AFTER ACID AEROSOLS" ONLY)"					
Elemental Metal Included:	NO					
Cas No Compound ID:	007664939					
SRS ID:	152405					
Clean Air Act Chemical:	NO					
Classification:	TRI					
Metal:	NO					
Metal Category:	0					
Parent Co Name:	US STEEL CORP					
Carcinogen:	NO					
Form Type:	R					
Unit of Measure:	Pounds					
5.1 Fugitive Air:	0					
5.2 Stack Air:	0					
5.3 Water:	0					
5.4 Underground:	0					
5.4.1 Underground CL I:	0					
5.4.2 Underground C II-V:	0					
5.5.1 Landfills:	0					
Parent Co Db No:	029990699					
5.5.1a RCRA C Landfill:	0					
5.5.1b Other Landfills:	0					
5.5.2 Land Treatment:	0					
5.5.3 Surface Impndmnt:	0					
5.5.3a RCRA Surface IM:	0					
5.5.3b Other Surface I:	0					
5.5.4 Other Disposal:	0					
On Site Release Total:	0					
6.1 POTW TRNS RLSE:	0					
6.1 POTW TRNS TRT:	0					
Standard Parent Co Name:	US STEEL CORP					
POTW Total Transfers:	0					
6.2 M10:	0					
6.2 M41:	0					
6.2 M62:	0					
6.2 M40 Metal:	0					
6.2 M61 Metal:	0					
6.2 M71:	0					
6.2 M81:	0					
6.2 M82:	0					
6.2 M72:	0					
Federal Facility:	NO					
6.2 M63:	0					

<b>Map Key</b>	<b>Number of Records</b>	<b>Direction</b>	<b>Distance (mi/ft)</b>	<b>Elev/Diff (ft)</b>	<b>Site</b>	<b>DB</b>
6.2 M66:	0					
6.2 M67:	0					
6.2 M64:	0					
6.2 M65:	0					
6.2 M73:	0					
6.2 M79:	0					
6.2 M90:	0					
6.2 M94:	0					
6.2 M99:	0					
Industry Sector Code:	331					
Off Site Release Total:	0					
6.2 M20:	0					
6.2 M24:	0					
6.2 M26:	0					
6.2 M28:	0					
6.2 M93:	0					
Off Site Recycled Total:	0					
6.2 M56:	0					
6.2 M92:	0					
Off Site Energy Recovery :	0					
Industry Sector:	Primary Metals					
6.2 M40 Non Metal:	0					
6.2 M50:	0					
6.2 M54:	0					
6.2 M61 Non Metal:	0					
6.2 M69:	0					
6.2 M95:	0					
Off Site Treated Total:	0					
6.2 Unclassified:	0					
6.2 Total Transfer:	0					
Total Releases:	0					
Primary SIC:	3312					
8.1 Releases:	0					
8.1a On Site Contained:	0					
8.1b On Site Other :	0					
8.1c Off Site Contain:	0					
8.1d Off Site Other R:	0					
8.2 Energy Recover On:	0					
8.3 Energy Recover Of:	0					
8.4 Recycling On Site:	0					
8.5 Recycling Off Sit:	0					
8.6 Treatment On Site:	0					
Production Wste (8.1- 8.7):	0					
0						
8.9 Production Ratio:						
Prod Ratio Or Activity:						
8.8 One Time Release:						
TRI FD:	35064SSFRFVALLE					
Sic 2:	NA					
8.7 Treatment Off Site:	0					
Sic 3:						
Sic 4:						
Sic 5:						
Sic 6:						
Primary NAICS:	331111					
Naics 2:						
Naics 3:						
Naics 4:						
Naics 5:						
Year:	1989					
Naics 6:						
Doc Ctrl No:	1389035449723					
Chemical:	MANGANESE COMPOUNDS					
Elemental Metal Included:	NO					



<b>Map Key</b>	<b>Number of Records</b>	<b>Direction</b>	<b>Distance (mi/ft)</b>	<b>Elev/Diff (ft)</b>	<b>Site</b>	<b>DB</b>
<b>Cas No Compound ID:</b>		N450				
<b>SRS ID:</b>		650010				
<b>Clean Air Act Chemical:</b>		YES				
<b>Classification:</b>		TRI				
<b>Metal:</b>		YES				
<b>Metal Category:</b>		1				
<b>Parent Co Name:</b>		US STEEL CORP				
<b>Carcinogen:</b>		NO				
<b>Form Type:</b>		R				
<b>Unit of Measure:</b>		Pounds				
<b>5.1 Fugitive Air:</b>		5200				
<b>5.2 Stack Air:</b>		2600				
<b>5.3 Water:</b>		5800				
<b>5.4 Underground:</b>		0				
<b>5.4.1 Underground CL I:</b>		0				
<b>5.4.2 Underground C II-V:</b>		0				
<b>5.5.1 Landfills:</b>		270000				
<b>Parent Co Db No:</b>		029990699				
<b>5.5.1a RCRA C Landfill:</b>		0				
<b>5.5.1b Other Landfills:</b>		0				
<b>5.5.2 Land Treatment:</b>		0				
<b>5.5.3 Surface Impndmnt:</b>		0				
<b>5.5.3a RCRA Surface IM:</b>		0				
<b>5.5.3b Other Surface I:</b>		0				
<b>5.5.4 Other Disposal:</b>		0				
<b>On Site Release Total:</b>		283600				
<b>6.1 POTW TRNS RLSE:</b>		0				
<b>6.1 POTW TRNS TRT:</b>		0				
<b>Standard Parent Co Name:</b>		US STEEL CORP				
<b>POTW Total Transfers:</b>		0				
<b>6.2 M10:</b>		0				
<b>6.2 M41:</b>		0				
<b>6.2 M62:</b>		0				
<b>6.2 M40 Metal:</b>		0				
<b>6.2 M61 Metal:</b>		0				
<b>6.2 M71:</b>		0				
<b>6.2 M81:</b>		0				
<b>6.2 M82:</b>		0				
<b>6.2 M72:</b>		0				
<b>Federal Facility:</b>		NO				
<b>6.2 M63:</b>		0				
<b>6.2 M66:</b>		0				
<b>6.2 M67:</b>		0				
<b>6.2 M64:</b>		0				
<b>6.2 M65:</b>		0				
<b>6.2 M73:</b>		0				
<b>6.2 M79:</b>		0				
<b>6.2 M90:</b>		0				
<b>6.2 M94:</b>		0				
<b>6.2 M99:</b>		0				
<b>Industry Sector Code:</b>		331				
<b>Off Site Release Total:</b>		0				
<b>6.2 M20:</b>		0				
<b>6.2 M24:</b>		0				
<b>6.2 M26:</b>		0				
<b>6.2 M28:</b>		0				
<b>6.2 M93:</b>		0				
<b>Off Site Recycled Total:</b>		0				
<b>6.2 M56:</b>		0				
<b>6.2 M92:</b>		0				
<b>Off Site Energy Recovery :</b>		0				
<b>Industry Sector:</b>		Primary Metals				
<b>6.2 M40 Non Metal:</b>		0				
<b>6.2 M50:</b>		0				
<b>6.2 M54:</b>		0				
<b>6.2 M61 Non Metal:</b>		0				
<b>6.2 M69:</b>		0				
<b>6.2 M95:</b>		0				
<b>Off Site Treated Total:</b>		0				

<b>Map Key</b>	<b>Number of Records</b>	<b>Direction</b>	<b>Distance (mi/ft)</b>	<b>Elev/Diff (ft)</b>	<b>Site</b>	<b>DB</b>
6.2 Unclassified:	0					
6.2 Total Transfer:	0					
Total Releases:	283600					
Primary SIC:	3312					
8.1 Releases:	0					
8.1a On Site Contained:	0					
8.1b On Site Other :	0					
8.1c Off Site Contain:	0					
8.1d Off Site Other R:	0					
8.2 Energy Recover On:	0					
8.3 Energy Recover Of:	0					
8.4 Recycling On Site:	0					
8.5 Recycling Off Sit:	0					
8.6 Treatment On Site:	0					
Production Wste (8.1- 8.7):	0					
8.9 Production Ratio:						
Prod Ratio Or Activity:						
8.8 One Time Release:						
TRI FD:	35064SSFRFVALLE					
Sic 2:	NA					
8.7 Treatment Off Site:	0					
Sic 3:						
Sic 4:						
Sic 5:						
Sic 6:						
Primary NAICS:	331111					
Naics 2:						
Naics 3:						
Naics 4:						
Naics 5:						
Year:	1989					
Naics 6:						
Doc Ctrl No:	1389035449774					
Chemical:	AMMONIA					
Elemental Metal Included:	NO					
Cas No Compound ID:	007664417					
SRS ID:	152389					
Clean Air Act Chemical:	NO					
Classification:	TRI					
Metal:	NO					
Metal Category:	0					
Parent Co Name:	US STEEL CORP					
Carcinogen:	NO					
Form Type:	R					
Unit of Measure:	Pounds					
5.1 Fugitive Air:	1200					
5.2 Stack Air:	0					
5.3 Water:	24000					
5.4 Underground:	0					
5.4.1 Underground CL I:	0					
5.4.2 Underground C II-V:	0					
5.5.1 Landfills:	0					
Parent Co Db No:	029990699					
5.5.1a RCRA C Landfill:	0					
5.5.1b Other Landfills:	0					
5.5.2 Land Treatment:	0					
5.5.3 Surface Impndmnt:	0					
5.5.3a RCRA Surface IM:	0					
5.5.3b Other Surface I:	0					
5.5.4 Other Disposal:	0					
On Site Release Total:	25200					
6.1 POTW TRNS RLSE:	0					
6.1 POTW TRNS TRT:	0					

Map Key	Number of Records	Direction	Distance (mi/ft)	Elev/Diff (ft)	Site	DB
<b>Standard Parent Co Name:</b>		US STEEL CORP				
<b>POTW Total Transfers:</b>	0					
<b>6.2 M10:</b>	0					
<b>6.2 M41:</b>	0					
<b>6.2 M62:</b>	0					
<b>6.2 M40 Metal:</b>	0					
<b>6.2 M61 Metal:</b>	0					
<b>6.2 M71:</b>	0					
<b>6.2 M81:</b>	0					
<b>6.2 M82:</b>	0					
<b>6.2 M72:</b>	0					
<b>Federal Facility:</b>	NO					
<b>6.2 M63:</b>	0					
<b>6.2 M66:</b>	0					
<b>6.2 M67:</b>	0					
<b>6.2 M64:</b>	0					
<b>6.2 M65:</b>	0					
<b>6.2 M73:</b>	0					
<b>6.2 M79:</b>	0					
<b>6.2 M90:</b>	0					
<b>6.2 M94:</b>	0					
<b>6.2 M99:</b>	0					
<b>Industry Sector Code:</b>	331					
<b>Off Site Release Total:</b>	0					
<b>6.2 M20:</b>	0					
<b>6.2 M24:</b>	0					
<b>6.2 M26:</b>	0					
<b>6.2 M28:</b>	0					
<b>6.2 M93:</b>	0					
<b>Off Site Recycled Total:</b>	0					
<b>6.2 M56:</b>	0					
<b>6.2 M92:</b>	0					
<b>Off Site Energy Recovery :</b>	0					
<b>Industry Sector:</b>	Primary Metals					
<b>6.2 M40 Non Metal:</b>	0					
<b>6.2 M50:</b>	0					
<b>6.2 M54:</b>	0					
<b>6.2 M61 Non Metal:</b>	0					
<b>6.2 M69:</b>	0					
<b>6.2 M95:</b>	0					
<b>Off Site Treated Total:</b>	0					
<b>6.2 Unclassified:</b>	0					
<b>6.2 Total Transfer:</b>	0					
<b>Total Releases:</b>	25200					
<b>Primary SIC:</b>	3312					
<b>8.1 Releases:</b>	0					
<b>8.1a On Site Contained:</b>	0					
<b>8.1b On Site Other :</b>	0					
<b>8.1c Off Site Contain:</b>	0					
<b>8.1d Off Site Other R:</b>	0					
<b>8.2 Energy Recover On:</b>	0					
<b>8.3 Energy Recover Of:</b>	0					
<b>8.4 Recycling On Site:</b>	0					
<b>8.5 Recycling Off Sit:</b>	0					
<b>8.6 Treatment On Site:</b>	0					
<b>Production Wste (8.1- 8.7):</b>	0					
<b>8.9 Production Ratio:</b>						
<b>Prod Ratio Or Activity:</b>						
<b>8.8 One Time Release:</b>						
<b>TRI FD:</b>	35064SSFRFVALLE					
<b>Sic 2:</b>	NA					
<b>8.7 Treatment Off Site:</b>	0					
<b>Sic 3:</b>						

Map Key	Number of Records	Direction	Distance (mi/ft)	Elev/Diff (ft)	Site	DB
Sic 4:						
Sic 5:						
Sic 6:						
Primary NAICS:		331111				
Naics 2:						
Naics 3:						
Naics 4:						
Naics 5:						
Year:		1989				
Naics 6:						
Doc Ctrl No:		1389035449646				
Chemical:		1,1,1-TRICHLOROETHANE				
Elemental Metal Included:		NO				
Cas No Compound ID:		000071556				
SRS ID:		4796				
Clean Air Act Chemical:		YES				
Classification:		TRI				
Metal:		NO				
Metal Category:		0				
Parent Co Name:		US STEEL CORP				
Carcinogen:		NO				
Form Type:		R				
Unit of Measure:		Pounds				
5.1 Fugitive Air:		51000				
5.2 Stack Air:		0				
5.3 Water:		0				
5.4 Underground:		0				
5.4.1 Underground CL I:		0				
5.4.2 Underground C II-V:		0				
5.5.1 Landfills:		0				
Parent Co Db No:		029990699				
5.5.1a RCRA C Landfill:		0				
5.5.1b Other Landfills:		0				
5.5.2 Land Treatment:		0				
5.5.3 Surface Impndmnt:		0				
5.5.3a RCRA Surface IM:		0				
5.5.3b Other Surface I:		0				
5.5.4 Other Disposal:		0				
On Site Release Total:		51000				
6.1 POTW TRNS RLSE:		0				
6.1 POTW TRNS TRT:		0				
Standard Parent Co Name:		US STEEL CORP				
POTW Total Transfers:		0				
6.2 M10:		0				
6.2 M41:		0				
6.2 M62:		0				
6.2 M40 Metal:		0				
6.2 M61 Metal:		0				
6.2 M71:		0				
6.2 M81:		0				
6.2 M82:		0				
6.2 M72:		0				
Federal Facility:		NO				
6.2 M63:		0				
6.2 M66:		0				
6.2 M67:		0				
6.2 M64:		0				
6.2 M65:		0				
6.2 M73:		0				
6.2 M79:		0				
6.2 M90:		0				
6.2 M94:		0				
6.2 M99:		0				
Industry Sector Code:		331				
Off Site Release Total:		0				
6.2 M20:		0				
6.2 M24:		0				
6.2 M26:		0				
6.2 M28:		0				

<b>Map Key</b>	<b>Number of Records</b>	<b>Direction</b>	<b>Distance (mi/ft)</b>	<b>Elev/Diff (ft)</b>	<b>Site</b>	<b>DB</b>
6.2 M93:	0					
Off Site Recycled Total:	0					
6.2 M56:	0					
6.2 M92:	0					
Off Site Energy Recovery :	0					
Industry Sector:		Primary Metals				
6.2 M40 Non Metal:	0					
6.2 M50:	0					
6.2 M54:	0					
6.2 M61 Non Metal:	0					
6.2 M69:	0					
6.2 M95:	0					
Off Site Treated Total:	0					
6.2 Unclassified:	0					
6.2 Total Transfer:	0					
Total Releases:	51000					
Primary SIC:	3312					
8.1 Releases:	0					
8.1a On Site Contained:	0					
8.1b On Site Other :	0					
8.1c Off Site Contain:	0					
8.1d Off Site Other R:	0					
8.2 Energy Recover On:	0					
8.3 Energy Recover Of:	0					
8.4 Recycling On Site:	0					
8.5 Recycling Off Sit:	0					
8.6 Treatment On Site:	0					
Production Wste (8.1- 8.7):						
0						
8.9 Production Ratio:						
Prod Ratio Or Activity:						
8.8 One Time Release:						
TRI FD:		35064SSFRFVALLE				
Sic 2:		NA				
8.7 Treatment Off Site:		0				
Sic 3:						
Sic 4:						
Sic 5:						
Sic 6:						
Primary NAICS:		331111				
Naics 2:						
Naics 3:						
Naics 4:						
Naics 5:						
Year:		1989				
Naics 6:						
Doc Ctrl No:		1389035449747				
Chemical:		CYANIDE COMPOUNDS				
Elemental Metal Included:		NO				
Cas No Compound ID:		N106				
SRS ID:		649988				
Clean Air Act Chemical:		YES				
Classification:		TRI				
Metal:		NO				
Metal Category:		0				
Parent Co Name:		US STEEL CORP				
Carcinogen:		NO				
Form Type:		R				
Unit of Measure:		Pounds				
5.1 Fugitive Air:		1				
5.2 Stack Air:		0				
5.3 Water:		670				
5.4 Underground:		0				
5.4.1 Underground CL I:		0				

Map Key	Number of Records	Direction	Distance (mi/ft)	Elev/Diff (ft)	Site	DB
5.4.2 Underground C II-V:	0					
5.5.1 Landfills:	0					
Parent Co Db No:	029990699					
5.5.1a RCRA C Landfill:	0					
5.5.1b Other Landfills:	0					
5.5.2 Land Treatment:	0					
5.5.3 Surface Impndmnt:	0					
5.5.3a RCRA Surface IM:	0					
5.5.3b Other Surface I:	0					
5.5.4 Other Disposal:	0					
On Site Release Total:	671					
6.1 POTW TRNS RLSE:	0					
6.1 POTW TRNS TRT:	0					
Standard Parent Co Name:	US STEEL CORP					
POTW Total Transfers:	0					
6.2 M10:	0					
6.2 M41:	0					
6.2 M62:	0					
6.2 M40 Metal:	0					
6.2 M61 Metal:	0					
6.2 M71:	0					
6.2 M81:	0					
6.2 M82:	0					
6.2 M72:	0					
Federal Facility:	NO					
6.2 M63:	0					
6.2 M66:	0					
6.2 M67:	0					
6.2 M64:	0					
6.2 M65:	0					
6.2 M73:	0					
6.2 M79:	0					
6.2 M90:	0					
6.2 M94:	0					
6.2 M99:	0					
Industry Sector Code:	331					
Off Site Release Total:	0					
6.2 M20:	0					
6.2 M24:	0					
6.2 M26:	0					
6.2 M28:	0					
6.2 M93:	0					
Off Site Recycled Total:	0					
6.2 M56:	0					
6.2 M92:	0					
Off Site Energy Recovery :	0					
Industry Sector:	Primary Metals					
6.2 M40 Non Metal:	0					
6.2 M50:	0					
6.2 M54:	0					
6.2 M61 Non Metal:	0					
6.2 M69:	0					
6.2 M95:	0					
Off Site Treated Total:	0					
6.2 Unclassified:	0					
6.2 Total Transfer:	0					
Total Releases:	671					
Primary SIC:	3312					
8.1 Releases:	0					
8.1a On Site Contained:	0					
8.1b On Site Other :	0					
8.1c Off Site Contain:	0					
8.1d Off Site Other R:	0					
8.2 Energy Recover On:	0					
8.3 Energy Recover Of:	0					
8.4 Recycling On Site:	0					
8.5 Recycling Off Sit:	0					
8.6 Treatment On Site:	0					
Production Wste (8.1- 8.7):						

Map Key	Number of Records	Direction	Distance (mi/ft)	Elev/Diff (ft)	Site	DB
---------	-------------------	-----------	------------------	----------------	------	----

0

**8.9 Production Ratio:**

**Prod Ratio Or Activity:**

**8.8 One Time Release:**

**TRI FD:** 35064SSFRFVALLE  
**Sic 2:** NA  
**8.7 Treatment Off Site:** 0  
**Sic 3:**  
**Sic 4:**  
**Sic 5:**  
**Sic 6:**  
**Primary NAICS:** 331111  
**Naics 2:**  
**Naics 3:**  
**Naics 4:**  
**Naics 5:**  
**Year:** 1989  
**Naics 6:**  
**Doc Ctrl No:** 1389035449735  
**Chemical:** HYDROCHLORIC ACID (1995 AND AFTER ACID AEROSOLS" ONLY)"  
**Elemental Metal Included:** NO  
**Cas No Compound ID:** 007647010  
**SRS ID:** 152231  
**Clean Air Act Chemical:** YES  
**Classification:** TRI  
**Metal:** NO  
**Metal Category:** 0  
**Parent Co Name:** US STEEL CORP  
**Carcinogen:** NO  
**Form Type:** R  
**Unit of Measure:** Pounds  
**5.1 Fugitive Air:** 0  
**5.2 Stack Air:** 60000  
**5.3 Water:** 0  
**5.4 Underground:** 0  
**5.4.1 Underground CL I:** 0  
**5.4.2 Underground C II-V:** 0  
**5.5.1 Landfills:** 0  
**Parent Co Db No:** 029990699  
**5.5.1a RCRA C Landfill:** 0  
**5.5.1b Other Landfills:** 0  
**5.5.2 Land Treatment:** 0  
**5.5.3 Surface Impndmnt:** 0  
**5.5.3a RCRA Surface IM:** 0  
**5.5.3b Other Surface I:** 0  
**5.5.4 Other Disposal:** 0  
**On Site Release Total:** 60000  
**6.1 POTW TRNS RLSE:** 0  
**6.1 POTW TRNS TRT:** 0  
**Standard Parent Co Name:** US STEEL CORP  
**POTW Total Transfers:** 0  
**6.2 M10:** 0  
**6.2 M41:** 0  
**6.2 M62:** 0  
**6.2 M40 Metal:** 0  
**6.2 M61 Metal:** 0  
**6.2 M71:** 0  
**6.2 M81:** 0  
**6.2 M82:** 0  
**6.2 M72:** 0  
**Federal Facility:** NO  
**6.2 M63:** 0  
**6.2 M66:** 0  
**6.2 M67:** 0

Map Key	Number of Records	Direction	Distance (mi/ft)	Elev/Diff (ft)	Site	DB
6.2 M64:	0					
6.2 M65:	0					
6.2 M73:	0					
6.2 M79:	0					
6.2 M90:	0					
6.2 M94:	0					
6.2 M99:	0					
Industry Sector Code:	331					
Off Site Release Total:	0					
6.2 M20:	0					
6.2 M24:	0					
6.2 M26:	0					
6.2 M28:	0					
6.2 M93:	0					
Off Site Recycled Total:	0					
6.2 M56:	0					
6.2 M92:	0					
Off Site Energy Recovery :	0					
Industry Sector:	Primary Metals					
6.2 M40 Non Metal:	0					
6.2 M50:	0					
6.2 M54:	0					
6.2 M61 Non Metal:	0					
6.2 M69:	0					
6.2 M95:	0					
Off Site Treated Total:	0					
6.2 Unclassified:	0					
6.2 Total Transfer:	0					
Total Releases:	60000					
Primary SIC:	3312					
8.1 Releases:	0					
8.1a On Site Contained:	0					
8.1b On Site Other :	0					
8.1c Off Site Contain:	0					
8.1d Off Site Other R:	0					
8.2 Energy Recover On:	0					
8.3 Energy Recover Of:	0					
8.4 Recycling On Site:	0					
8.5 Recycling Off Sit:	0					
8.6 Treatment On Site:	0					
Production Wste (8.1- 8.7):	0					
0						
8.9 Production Ratio:						
Prod Ratio Or Activity:						
8.8 One Time Release:						
TRI FD:	35064SSFRFVALLE					
Sic 2:	NA					
8.7 Treatment Off Site:	0					
Sic 3:						
Sic 4:						
Sic 5:						
Sic 6:						
Primary NAICS:	331111					
Naics 2:						
Naics 3:						
Naics 4:						
Naics 5:						
Year:	1989					
Naics 6:						
Doc Ctrl No:	1389035449750					
Chemical:	CHROMIUM COMPOUNDS(EXCEPT CHROMITE ORE MINED IN THE TRANSVAAL REGION)					
Elemental Metal Included:	NO					
Cas No Compound ID:	N090					
SRS ID:	649475					



Map Key	Number of Records	Direction	Distance (mi/ft)	Elev/Diff (ft)	Site	DB
<b>Clean Air Act Chemical:</b>		YES				
<b>Classification:</b>		TRI				
<b>Metal:</b>		YES				
<b>Metal Category:</b>		1				
<b>Parent Co Name:</b>		US STEEL CORP				
<b>Carcinogen:</b>		NO				
<b>Form Type:</b>		R				
<b>Unit of Measure:</b>		Pounds				
<b>5.1 Fugitive Air:</b>		0				
<b>5.2 Stack Air:</b>		4				
<b>5.3 Water:</b>		0				
<b>5.4 Underground:</b>		0				
<b>5.4.1 Underground CL I:</b>		0				
<b>5.4.2 Underground C II-V:</b>		0				
<b>5.5.1 Landfills:</b>		1800				
<b>Parent Co Db No:</b>		029990699				
<b>5.5.1a RCRA C Landfill:</b>		0				
<b>5.5.1b Other Landfills:</b>		0				
<b>5.5.2 Land Treatment:</b>		0				
<b>5.5.3 Surface Impndmnt:</b>		0				
<b>5.5.3a RCRA Surface IM:</b>		0				
<b>5.5.3b Other Surface I:</b>		0				
<b>5.5.4 Other Disposal:</b>		0				
<b>On Site Release Total:</b>		1804				
<b>6.1 POTW TRNS RLSE:</b>		0				
<b>6.1 POTW TRNS TRT:</b>		0				
<b>Standard Parent Co Name:</b>		US STEEL CORP				
<b>POTW Total Transfers:</b>		0				
<b>6.2 M10:</b>		0				
<b>6.2 M41:</b>		0				
<b>6.2 M62:</b>		0				
<b>6.2 M40 Metal:</b>		0				
<b>6.2 M61 Metal:</b>		0				
<b>6.2 M71:</b>		0				
<b>6.2 M81:</b>		0				
<b>6.2 M82:</b>		0				
<b>6.2 M72:</b>		0				
<b>Federal Facility:</b>		NO				
<b>6.2 M63:</b>		0				
<b>6.2 M66:</b>		0				
<b>6.2 M67:</b>		0				
<b>6.2 M64:</b>		0				
<b>6.2 M65:</b>		0				
<b>6.2 M73:</b>		0				
<b>6.2 M79:</b>		0				
<b>6.2 M90:</b>		0				
<b>6.2 M94:</b>		0				
<b>6.2 M99:</b>		0				
<b>Industry Sector Code:</b>		331				
<b>Off Site Release Total:</b>		0				
<b>6.2 M20:</b>		0				
<b>6.2 M24:</b>		0				
<b>6.2 M26:</b>		0				
<b>6.2 M28:</b>		0				
<b>6.2 M93:</b>		0				
<b>Off Site Recycled Total:</b>		0				
<b>6.2 M56:</b>		0				
<b>6.2 M92:</b>		0				
<b>Off Site Energy Recovery :</b>		0				
<b>Industry Sector:</b>		Primary Metals				
<b>6.2 M40 Non Metal:</b>		0				
<b>6.2 M50:</b>		0				
<b>6.2 M54:</b>		0				
<b>6.2 M61 Non Metal:</b>		0				
<b>6.2 M69:</b>		0				
<b>6.2 M95:</b>		0				
<b>Off Site Treated Total:</b>		0				
<b>6.2 Unclassified:</b>		0				
<b>6.2 Total Transfer:</b>		0				

<b>Map Key</b>	<b>Number of Records</b>	<b>Direction</b>	<b>Distance (mi/ft)</b>	<b>Elev/Diff (ft)</b>	<b>Site</b>	<b>DB</b>
<b>Total Releases:</b>			1804			
<b>Primary SIC:</b>			3312			
<b>8.1 Releases:</b>			0			
<b>8.1a On Site Contained:</b>			0			
<b>8.1b On Site Other :</b>			0			
<b>8.1c Off Site Contain:</b>			0			
<b>8.1d Off Site Other R:</b>			0			
<b>8.2 Energy Recover On:</b>			0			
<b>8.3 Energy Recover Of:</b>			0			
<b>8.4 Recycling On Site:</b>			0			
<b>8.5 Recycling Off Sit:</b>			0			
<b>8.6 Treatment On Site:</b>			0			
<b>Production Wste (8.1- 8.7):</b>						
0						
<b>8.9 Production Ratio:</b>						
<b>Prod Ratio Or Activity:</b>						
<b>8.8 One Time Release:</b>						
<b>TRI FD:</b>			35064SSFRFVALLE			
<b>Sic 2:</b>			NA			
<b>8.7 Treatment Off Site:</b>			0			
<b>Sic 3:</b>						
<b>Sic 4:</b>						
<b>Sic 5:</b>						
<b>Sic 6:</b>						
<b>Primary NAICS:</b>			331111			
<b>Naics 2:</b>						
<b>Naics 3:</b>						
<b>Naics 4:</b>						
<b>Naics 5:</b>						
<b>Year:</b>			1989			
<b>Naics 6:</b>						
<b>Doc Ctrl No:</b>			1389035449685			
<b>Chemical:</b>			VANADIUM (EXCEPT WHEN CONTAINED IN AN ALLOY)			
<b>Elemental Metal Included:</b>			NO			
<b>Cas No Compound ID:</b>			007440622			
<b>SRS ID:</b>			150193			
<b>Clean Air Act Chemical:</b>			NO			
<b>Classification:</b>			TRI			
<b>Metal:</b>			NO			
<b>Metal Category:</b>			4			
<b>Parent Co Name:</b>			US STEEL CORP			
<b>Carcinogen:</b>			NO			
<b>Form Type:</b>			R			
<b>Unit of Measure:</b>			Pounds			
<b>5.1 Fugitive Air:</b>			4			
<b>5.2 Stack Air:</b>			0			
<b>5.3 Water:</b>			0			
<b>5.4 Underground:</b>			0			
<b>5.4.1 Underground CL I:</b>			0			
<b>5.4.2 Underground C II-V:</b>			0			
<b>5.5.1 Landfills:</b>			0			
<b>Parent Co Db No:</b>			029990699			
<b>5.5.1a RCRA C Landfill:</b>			0			
<b>5.5.1b Other Landfills:</b>			0			
<b>5.5.2 Land Treatment:</b>			0			
<b>5.5.3 Surface Impndmnt:</b>			0			
<b>5.5.3a RCRA Surface IM:</b>			0			
<b>5.5.3b Other Surface I:</b>			0			
<b>5.5.4 Other Disposal:</b>			0			
<b>On Site Release Total:</b>			4			
<b>6.1 POTW TRNS RLSE:</b>			0			
<b>6.1 POTW TRNS TRT:</b>			0			
<b>Standard Parent Co Name:</b>			US STEEL CORP			
<b>POTW Total Transfers:</b>			0			

Map Key	Number of Records	Direction	Distance (mi/ft)	Elev/Diff (ft)	Site	DB
6.2 M10:	0					
6.2 M41:	0					
6.2 M62:	0					
6.2 M40 Metal:	0					
6.2 M61 Metal:	0					
6.2 M71:	0					
6.2 M81:	0					
6.2 M82:	0					
6.2 M72:	0					
Federal Facility:	NO					
6.2 M63:	0					
6.2 M66:	0					
6.2 M67:	0					
6.2 M64:	0					
6.2 M65:	0					
6.2 M73:	0					
6.2 M79:	0					
6.2 M90:	0					
6.2 M94:	0					
6.2 M99:	0					
Industry Sector Code:	331					
Off Site Release Total:	0					
6.2 M20:	0					
6.2 M24:	0					
6.2 M26:	0					
6.2 M28:	0					
6.2 M93:	0					
Off Site Recycled Total:	0					
6.2 M56:	0					
6.2 M92:	0					
Off Site Energy Recovery :	0					
Industry Sector:	Primary Metals					
6.2 M40 Non Metal:	0					
6.2 M50:	0					
6.2 M54:	0					
6.2 M61 Non Metal:	0					
6.2 M69:	0					
6.2 M95:	0					
Off Site Treated Total:	0					
6.2 Unclassified:	0					
6.2 Total Transfer:	0					
Total Releases:	4					
Primary SIC:	3312					
8.1 Releases:	0					
8.1a On Site Contained:	0					
8.1b On Site Other :	0					
8.1c Off Site Contain:	0					
8.1d Off Site Other R:	0					
8.2 Energy Recover On:	0					
8.3 Energy Recover Of:	0					
8.4 Recycling On Site:	0					
8.5 Recycling Off Sit:	0					
8.6 Treatment On Site:	0					
Production Wste (8.1- 8.7):	0					
0						
8.9 Production Ratio:						
Prod Ratio Or Activity:						
8.8 One Time Release:						
TRI FD:	35064SSFRFVALLE					
Sic 2:	NA					
8.7 Treatment Off Site:	0					
Sic 3:						
Sic 4:						
Sic 5:						

Map Key	Number of Records	Direction	Distance (mi/ft)	Elev/Diff (ft)	Site	DB
<b>Sic 6:</b>						
<b>Primary NAICS:</b>		331111				
<b>Naics 2:</b>						
<b>Naics 3:</b>						
<b>Naics 4:</b>						
<b>Naics 5:</b>						
<b>Year:</b>		1989				
<b>Naics 6:</b>						
<b>Doc Ctrl No:</b>		1389035449709				
<b>Chemical:</b>		NICKEL COMPOUNDS				
<b>Elemental Metal Included:</b>		NO				
<b>Cas No Compound ID:</b>		N495				
<b>SRS ID:</b>		650036				
<b>Clean Air Act Chemical:</b>		YES				
<b>Classification:</b>		TRI				
<b>Metal:</b>		YES				
<b>Metal Category:</b>		1				
<b>Parent Co Name:</b>		US STEEL CORP				
<b>Carcinogen:</b>		YES				
<b>Form Type:</b>		R				
<b>Unit of Measure:</b>		Pounds				
<b>5.1 Fugitive Air:</b>		20				
<b>5.2 Stack Air:</b>		13				
<b>5.3 Water:</b>		0				
<b>5.4 Underground:</b>		0				
<b>5.4.1 Underground CL I:</b>		0				
<b>5.4.2 Underground C II-V:</b>		0				
<b>5.5.1 Landfills:</b>		0				
<b>Parent Co Db No:</b>		029990699				
<b>5.5.1a RCRA C Landfill:</b>		0				
<b>5.5.1b Other Landfills:</b>		0				
<b>5.5.2 Land Treatment:</b>		0				
<b>5.5.3 Surface Impndmnt:</b>		0				
<b>5.5.3a RCRA Surface IM:</b>		0				
<b>5.5.3b Other Surface I:</b>		0				
<b>5.5.4 Other Disposal:</b>		0				
<b>On Site Release Total:</b>		33				
<b>6.1 POTW TRNS RLSE:</b>		0				
<b>6.1 POTW TRNS TRT:</b>		0				
<b>Standard Parent Co Name:</b>		US STEEL CORP				
<b>POTW Total Transfers:</b>		0				
<b>6.2 M10:</b>		0				
<b>6.2 M41:</b>		0				
<b>6.2 M62:</b>		0				
<b>6.2 M40 Metal:</b>		0				
<b>6.2 M61 Metal:</b>		0				
<b>6.2 M71:</b>		0				
<b>6.2 M81:</b>		0				
<b>6.2 M82:</b>		0				
<b>6.2 M72:</b>		0				
<b>Federal Facility:</b>		NO				
<b>6.2 M63:</b>		0				
<b>6.2 M66:</b>		0				
<b>6.2 M67:</b>		0				
<b>6.2 M64:</b>		0				
<b>6.2 M65:</b>		0				
<b>6.2 M73:</b>		0				
<b>6.2 M79:</b>		0				
<b>6.2 M90:</b>		0				
<b>6.2 M94:</b>		0				
<b>6.2 M99:</b>		0				
<b>Industry Sector Code:</b>		331				
<b>Off Site Release Total:</b>		0				
<b>6.2 M20:</b>		0				
<b>6.2 M24:</b>		0				
<b>6.2 M26:</b>		0				
<b>6.2 M28:</b>		0				
<b>6.2 M93:</b>		0				
<b>Off Site Recycled Total:</b>		0				

Map Key	Number of Records	Direction	Distance (mi/ft)	Elev/Diff (ft)	Site	DB
6.2 M56:	0					
6.2 M92:	0					
Off Site Energy Recovery :	0					
Industry Sector:	Primary Metals					
6.2 M40 Non Metal:	0					
6.2 M50:	0					
6.2 M54:	0					
6.2 M61 Non Metal:	0					
6.2 M69:	0					
6.2 M95:	0					
Off Site Treated Total:	0					
6.2 Unclassified:	0					
6.2 Total Transfer:	0					
Total Releases:	33					
Primary SIC:	3312					
8.1 Releases:	0					
8.1a On Site Contained:	0					
8.1b On Site Other :	0					
8.1c Off Site Contain:	0					
8.1d Off Site Other R:	0					
8.2 Energy Recover On:	0					
8.3 Energy Recover Of:	0					
8.4 Recycling On Site:	0					
8.5 Recycling Off Sit:	0					
8.6 Treatment On Site:	0					
Production Wste (8.1- 8.7):	0					
0						
8.9 Production Ratio:						
Prod Ratio Or Activity:						
8.8 One Time Release:						
TRI FD:	35064SSFRFVALLE					
Sic 2:	NA					
8.7 Treatment Off Site:	0					
Sic 3:						
Sic 4:						
Sic 5:						
Sic 6:						
Primary NAICS:	331111					
Naics 2:						
Naics 3:						
Naics 4:						
Naics 5:						
Year:	1989					
Naics 6:						
Doc Ctrl No:	1389035449661					
Chemical:	ZINC COMPOUNDS					
Elemental Metal Included:	NO					
Cas No Compound ID:	N982					
SRS ID:	649699					
Clean Air Act Chemical:	NO					
Classification:	TRI					
Metal:	YES					
Metal Category:	1					
Parent Co Name:	US STEEL CORP					
Carcinogen:	NO					
Form Type:	R					
Unit of Measure:	Pounds					
5.1 Fugitive Air:	0					
5.2 Stack Air:	0					
5.3 Water:	24000					
5.4 Underground:	0					
5.4.1 Underground CL I:	0					
5.4.2 Underground C II-V:	0					
5.5.1 Landfills:	13000					

<b>Map Key</b>	<b>Number of Records</b>	<b>Direction</b>	<b>Distance (mi/ft)</b>	<b>Elev/Diff (ft)</b>	<b>Site</b>	<b>DB</b>
<b>Parent Co Db No:</b>			029990699			
<b>5.5.1a RCRA C Landfill:</b>	0					
<b>5.5.1b Other Landfills:</b>	0					
<b>5.5.2 Land Treatment:</b>	0					
<b>5.5.3 Surface Impndmnt:</b>	0					
<b>5.5.3a RCRA Surface IM:</b>	0					
<b>5.5.3b Other Surface I:</b>	0					
<b>5.5.4 Other Disposal:</b>	0					
<b>On Site Release Total:</b>	37000					
<b>6.1 POTW TRNS RLSE:</b>	0					
<b>6.1 POTW TRNS TRT:</b>	0					
<b>Standard Parent Co Name:</b>			US STEEL CORP			
<b>POTW Total Transfers:</b>	0					
<b>6.2 M10:</b>	0					
<b>6.2 M41:</b>	0					
<b>6.2 M62:</b>	0					
<b>6.2 M40 Metal:</b>	0					
<b>6.2 M61 Metal:</b>	0					
<b>6.2 M71:</b>	0					
<b>6.2 M81:</b>	0					
<b>6.2 M82:</b>	0					
<b>6.2 M72:</b>	0					
<b>Federal Facility:</b>			NO			
<b>6.2 M63:</b>	0					
<b>6.2 M66:</b>	0					
<b>6.2 M67:</b>	0					
<b>6.2 M64:</b>	0					
<b>6.2 M65:</b>	0					
<b>6.2 M73:</b>	0					
<b>6.2 M79:</b>	0					
<b>6.2 M90:</b>	0					
<b>6.2 M94:</b>	0					
<b>6.2 M99:</b>	0					
<b>Industry Sector Code:</b>			331			
<b>Off Site Release Total:</b>	0					
<b>6.2 M20:</b>	0					
<b>6.2 M24:</b>	0					
<b>6.2 M26:</b>	0					
<b>6.2 M28:</b>	0					
<b>6.2 M93:</b>	0					
<b>Off Site Recycled Total:</b>	0					
<b>6.2 M56:</b>	0					
<b>6.2 M92:</b>	0					
<b>Off Site Energy Recovery :</b>	0					
<b>Industry Sector:</b>			Primary Metals			
<b>6.2 M40 Non Metal:</b>	0					
<b>6.2 M50:</b>	0					
<b>6.2 M54:</b>	0					
<b>6.2 M61 Non Metal:</b>	0					
<b>6.2 M69:</b>	0					
<b>6.2 M95:</b>	0					
<b>Off Site Treated Total:</b>	0					
<b>6.2 Unclassified:</b>	0					
<b>6.2 Total Transfer:</b>	0					
<b>Total Releases:</b>	37000					
<b>Primary SIC:</b>			3312			
<b>8.1 Releases:</b>	0					
<b>8.1a On Site Contained:</b>	0					
<b>8.1b On Site Other :</b>	0					
<b>8.1c Off Site Contain:</b>	0					
<b>8.1d Off Site Other R:</b>	0					
<b>8.2 Energy Recover On:</b>	0					
<b>8.3 Energy Recover Of:</b>	0					
<b>8.4 Recycling On Site:</b>	0					
<b>8.5 Recycling Off Sit:</b>	0					
<b>8.6 Treatment On Site:</b>	0					
<b>Production Wste (8.1- 8.7):</b>						

0

Map Key	Number of Records	Direction	Distance (mi/ft)	Elev/Diff (ft)	Site	DB
---------	-------------------	-----------	------------------	----------------	------	----

**8.9 Production Ratio:**

Prod Ratio Or Activity:

**8.8 One Time Release:**

**TRI FD:** 35064SSFRFVALLE  
**Sic 2:** NA  
**8.7 Treatment Off Site:** 0  
**Sic 3:**  
**Sic 4:**  
**Sic 5:**  
**Sic 6:**  
**Primary NAICS:** 331111  
**Naics 2:**  
**Naics 3:**  
**Naics 4:**  
**Naics 5:**  
**Year:** 1989  
**Naics 6:**  
**Doc Ctrl No:** 1389035449659  
**Chemical:** ZINC (FUME OR DUST)  
**Elemental Metal Included:** NO  
**Cas No Compound ID:** 007440666  
**SRS ID:** 150235  
**Clean Air Act Chemical:** NO  
**Classification:** TRI  
**Metal:** NO  
**Metal Category:** 4  
**Parent Co Name:** US STEEL CORP  
**Carcinogen:** NO  
**Form Type:** R  
**Unit of Measure:** Pounds  
**5.1 Fugitive Air:** 46000  
**5.2 Stack Air:** 3200  
**5.3 Water:** 0  
**5.4 Underground:** 0  
**5.4.1 Underground CL I:** 0  
**5.4.2 Underground C II-V:** 0  
**5.5.1 Landfills:** 0  
**Parent Co Db No:** 029990699  
**5.5.1a RCRA C Landfill:** 0  
**5.5.1b Other Landfills:** 0  
**5.5.2 Land Treatment:** 0  
**5.5.3 Surface Impndmnt:** 0  
**5.5.3a RCRA Surface IM:** 0  
**5.5.3b Other Surface I:** 0  
**5.5.4 Other Disposal:** 0  
**On Site Release Total:** 49200  
**6.1 POTW TRNS RLSE:** 0  
**6.1 POTW TRNS TRT:** 0  
**Standard Parent Co Name:** US STEEL CORP  
**POTW Total Transfers:** 0  
**6.2 M10:** 0  
**6.2 M41:** 0  
**6.2 M62:** 0  
**6.2 M40 Metal:** 0  
**6.2 M61 Metal:** 0  
**6.2 M71:** 0  
**6.2 M81:** 0  
**6.2 M82:** 0  
**6.2 M72:** 0  
**Federal Facility:** NO  
**6.2 M63:** 0  
**6.2 M66:** 0  
**6.2 M67:** 0  
**6.2 M64:** 0  
**6.2 M65:** 0

<b>Map Key</b>	<b>Number of Records</b>	<b>Direction</b>	<b>Distance (mi/ft)</b>	<b>Elev/Diff (ft)</b>	<b>Site</b>	<b>DB</b>
6.2 M73:	0					
6.2 M79:	0					
6.2 M90:	0					
6.2 M94:	0					
6.2 M99:	0					
Industry Sector Code:	331					
Off Site Release Total:	0					
6.2 M20:	0					
6.2 M24:	0					
6.2 M26:	0					
6.2 M28:	0					
6.2 M93:	0					
Off Site Recycled Total:	0					
6.2 M56:	0					
6.2 M92:	0					
Off Site Energy Recovery :	0					
Industry Sector:	Primary Metals					
6.2 M40 Non Metal:	0					
6.2 M50:	0					
6.2 M54:	0					
6.2 M61 Non Metal:	0					
6.2 M69:	0					
6.2 M95:	0					
Off Site Treated Total:	0					
6.2 Unclassified:	0					
6.2 Total Transfer:	0					
Total Releases:	49200					
Primary SIC:	3312					
8.1 Releases:	0					
8.1a On Site Contained:	0					
8.1b On Site Other :	0					
8.1c Off Site Contain:	0					
8.1d Off Site Other R:	0					
8.2 Energy Recover On:	0					
8.3 Energy Recover Of:	0					
8.4 Recycling On Site:	0					
8.5 Recycling Off Sit:	0					
8.6 Treatment On Site:	0					
Production Wste (8.1- 8.7):	0					
0						
8.9 Production Ratio:						
Prod Ratio Or Activity:						
8.8 One Time Release:						
TRI FD:	35064SSFRFVALLE					
Sic 2:	NA					
8.7 Treatment Off Site:	0					
Sic 3:						
Sic 4:						
Sic 5:						
Sic 6:						
Primary NAICS:	331111					
Naics 2:						
Naics 3:						
Naics 4:						
Naics 5:						
Year:	1989					
Naics 6:						
Doc Ctrl No:	1389035449711					
Chemical:	MOLYBDENUM TRIOXIDE					
Elemental Metal Included:	NO					
Cas No Compound ID:	001313275					
SRS ID:	82800					
Clean Air Act Chemical:	NO					
Classification:	TRI					



Map Key	Number of Records	Direction	Distance (mi/ft)	Elev/Diff (ft)	Site	DB
<b>Metal:</b>					NO	
<b>Metal Category:</b>					2	
<b>Parent Co Name:</b>					US STEEL CORP	
<b>Carcinogen:</b>					NO	
<b>Form Type:</b>					R	
<b>Unit of Measure:</b>					Pounds	
<b>5.1 Fugitive Air:</b>					0	
<b>5.2 Stack Air:</b>					0	
<b>5.3 Water:</b>					0	
<b>5.4 Underground:</b>					0	
<b>5.4.1 Underground CL I:</b>					0	
<b>5.4.2 Underground C II-V:</b>					0	
<b>5.5.1 Landfills:</b>					0	
<b>Parent Co Db No:</b>					029990699	
<b>5.5.1a RCRA C Landfill:</b>					0	
<b>5.5.1b Other Landfills:</b>					0	
<b>5.5.2 Land Treatment:</b>					0	
<b>5.5.3 Surface Impndmnt:</b>					0	
<b>5.5.3a RCRA Surface I:</b>					0	
<b>5.5.3b Other Surface I:</b>					0	
<b>5.5.4 Other Disposal:</b>					0	
<b>On Site Release Total:</b>					0	
<b>6.1 POTW TRNS RLSE:</b>					0	
<b>6.1 POTW TRNS TRT:</b>					0	
<b>Standard Parent Co Name:</b>					US STEEL CORP	
<b>POTW Total Transfers:</b>					0	
<b>6.2 M10:</b>					0	
<b>6.2 M41:</b>					0	
<b>6.2 M62:</b>					0	
<b>6.2 M40 Metal:</b>					0	
<b>6.2 M61 Metal:</b>					0	
<b>6.2 M71:</b>					0	
<b>6.2 M81:</b>					0	
<b>6.2 M82:</b>					0	
<b>6.2 M72:</b>					0	
<b>Federal Facility:</b>					NO	
<b>6.2 M63:</b>					0	
<b>6.2 M66:</b>					0	
<b>6.2 M67:</b>					0	
<b>6.2 M64:</b>					0	
<b>6.2 M65:</b>					0	
<b>6.2 M73:</b>					0	
<b>6.2 M79:</b>					0	
<b>6.2 M90:</b>					0	
<b>6.2 M94:</b>					0	
<b>6.2 M99:</b>					0	
<b>Industry Sector Code:</b>					331	
<b>Off Site Release Total:</b>					0	
<b>6.2 M20:</b>					0	
<b>6.2 M24:</b>					0	
<b>6.2 M26:</b>					0	
<b>6.2 M28:</b>					0	
<b>6.2 M93:</b>					0	
<b>Off Site Recycled Total:</b>					0	
<b>6.2 M56:</b>					0	
<b>6.2 M92:</b>					0	
<b>Off Site Energy Recovery :</b>					0	
<b>Industry Sector:</b>					Primary Metals	
<b>6.2 M40 Non Metal:</b>					0	
<b>6.2 M50:</b>					0	
<b>6.2 M54:</b>					0	
<b>6.2 M61 Non Metal:</b>					0	
<b>6.2 M69:</b>					0	
<b>6.2 M95:</b>					0	
<b>Off Site Treated Total:</b>					0	
<b>6.2 Unclassified:</b>					0	
<b>6.2 Total Transfer:</b>					0	
<b>Total Releases:</b>					0	
<b>Primary SIC:</b>					3312	

Map Key	Number of Records	Direction	Distance (mi/ft)	Elev/Diff (ft)	Site	DB
8.1 Releases:	0					
8.1a On Site Contained:	0					
8.1b On Site Other :	0					
8.1c Off Site Contain:	0					
8.1d Off Site Other R:	0					
8.2 Energy Recover On:	0					
8.3 Energy Recover Of:	0					
8.4 Recycling On Site:	0					
8.5 Recycling Off Sit:	0					
8.6 Treatment On Site:	0					
Production Wste (8.1- 8.7):	0					
8.9 Production Ratio:						
Prod Ratio Or Activity:						
8.8 One Time Release:						
<b>1990 Details</b>						
TRI FD:			35064SSFRFVALLE			
Sic 2:			NA			
8.7 Treatment Off Site:			0			
Sic 3:						
Sic 4:						
Sic 5:						
Sic 6:						
Primary NAICS:			331111			
Naics 2:						
Naics 3:						
Naics 4:						
Naics 5:						
Year:			1990			
Naics 6:						
Doc Ctrl No:			1390045625579			
Chemical:			SULFURIC ACID (1994 AND AFTER ACID AEROSOLS" ONLY)"			
Elemental Metal Included:			NO			
Cas No Compound ID:			007664939			
SRS ID:			152405			
Clean Air Act Chemical:			NO			
Classification:			TRI			
Metal:			NO			
Metal Category:			0			
Parent Co Name:			US STEEL CORP			
Carcinogen:			NO			
Form Type:			R			
Unit of Measure:			Pounds			
5.1 Fugitive Air:			0			
5.2 Stack Air:			0			
5.3 Water:			0			
5.4 Underground:			0			
5.4.1 Underground CL I:			0			
5.4.2 Underground C II-V:			0			
5.5.1 Landfills:			0			
Parent Co Db No:			029990699			
5.5.1a RCRA C Landfill:			0			
5.5.1b Other Landfills:			0			
5.5.2 Land Treatment:			0			
5.5.3 Surface Impndmnt:			0			
5.5.3a RCRA Surface IM:			0			
5.5.3b Other Surface I:			0			
5.5.4 Other Disposal:			0			
On Site Release Total:			0			
6.1 POTW TRNS RLSE:			0			
6.1 POTW TRNS TRT:			0			

Map Key	Number of Records	Direction	Distance (mi/ft)	Elev/Diff (ft)	Site	DB
<b>Standard Parent Co Name:</b>		US STEEL CORP				
<b>POTW Total Transfers:</b>	0					
<b>6.2 M10:</b>	0					
<b>6.2 M41:</b>	0					
<b>6.2 M62:</b>	0					
<b>6.2 M40 Metal:</b>	0					
<b>6.2 M61 Metal:</b>	0					
<b>6.2 M71:</b>	0					
<b>6.2 M81:</b>	0					
<b>6.2 M82:</b>	0					
<b>6.2 M72:</b>	0					
<b>Federal Facility:</b>	NO					
<b>6.2 M63:</b>	0					
<b>6.2 M66:</b>	0					
<b>6.2 M67:</b>	0					
<b>6.2 M64:</b>	0					
<b>6.2 M65:</b>	0					
<b>6.2 M73:</b>	0					
<b>6.2 M79:</b>	0					
<b>6.2 M90:</b>	0					
<b>6.2 M94:</b>	0					
<b>6.2 M99:</b>	0					
<b>Industry Sector Code:</b>	331					
<b>Off Site Release Total:</b>	0					
<b>6.2 M20:</b>	0					
<b>6.2 M24:</b>	0					
<b>6.2 M26:</b>	0					
<b>6.2 M28:</b>	0					
<b>6.2 M93:</b>	0					
<b>Off Site Recycled Total:</b>	0					
<b>6.2 M56:</b>	0					
<b>6.2 M92:</b>	0					
<b>Off Site Energy Recovery :</b>	0					
<b>Industry Sector:</b>	Primary Metals					
<b>6.2 M40 Non Metal:</b>	0					
<b>6.2 M50:</b>	0					
<b>6.2 M54:</b>	0					
<b>6.2 M61 Non Metal:</b>	0					
<b>6.2 M69:</b>	0					
<b>6.2 M95:</b>	0					
<b>Off Site Treated Total:</b>	0					
<b>6.2 Unclassified:</b>	0					
<b>6.2 Total Transfer:</b>	0					
<b>Total Releases:</b>	0					
<b>Primary SIC:</b>	3312					
<b>8.1 Releases:</b>	0					
<b>8.1a On Site Contained:</b>	0					
<b>8.1b On Site Other :</b>	0					
<b>8.1c Off Site Contain:</b>	0					
<b>8.1d Off Site Other R:</b>	0					
<b>8.2 Energy Recover On:</b>	0					
<b>8.3 Energy Recover Of:</b>	0					
<b>8.4 Recycling On Site:</b>	0					
<b>8.5 Recycling Off Sit:</b>	0					
<b>8.6 Treatment On Site:</b>	0					
<b>Production Wste (8.1- 8.7):</b>						
0						
<b>8.9 Production Ratio:</b>						
<b>Prod Ratio Or Activity:</b>						
<b>8.8 One Time Release:</b>						
<b>TRI FD:</b>	35064SSFRFVALLE					
<b>Sic 2:</b>	NA					
<b>8.7 Treatment Off Site:</b>	0					
<b>Sic 3:</b>						

Map Key	Number of Records	Direction	Distance (mi/ft)	Elev/Diff (ft)	Site	DB
Sic 4:						
Sic 5:						
Sic 6:						
Primary NAICS:		331111				
Naics 2:						
Naics 3:						
Naics 4:						
Naics 5:						
Year:		1990				
Naics 6:						
Doc Ctrl No:		1390045625605				
Chemical:		ZINC (FUME OR DUST)				
Elemental Metal Included:		NO				
Cas No Compound ID:		007440666				
SRS ID:		150235				
Clean Air Act Chemical:		NO				
Classification:		TRI				
Metal:		NO				
Metal Category:		4				
Parent Co Name:		US STEEL CORP				
Carcinogen:		NO				
Form Type:		R				
Unit of Measure:		Pounds				
5.1 Fugitive Air:		36000				
5.2 Stack Air:		3100				
5.3 Water:		0				
5.4 Underground:		0				
5.4.1 Underground CL I:		0				
5.4.2 Underground C II-V:		0				
5.5.1 Landfills:		0				
Parent Co Db No:		029990699				
5.5.1a RCRA C Landfill:		0				
5.5.1b Other Landfills:		0				
5.5.2 Land Treatment:		0				
5.5.3 Surface Impndmnt:		0				
5.5.3a RCRA Surface IM:		0				
5.5.3b Other Surface I:		0				
5.5.4 Other Disposal:		0				
On Site Release Total:		39100				
6.1 POTW TRNS RLSE:		0				
6.1 POTW TRNS TRT:		0				
Standard Parent Co Name:		US STEEL CORP				
POTW Total Transfers:		0				
6.2 M10:		0				
6.2 M41:		0				
6.2 M62:		0				
6.2 M40 Metal:		0				
6.2 M61 Metal:		0				
6.2 M71:		0				
6.2 M81:		0				
6.2 M82:		0				
6.2 M72:		0				
Federal Facility:		NO				
6.2 M63:		0				
6.2 M66:		0				
6.2 M67:		0				
6.2 M64:		0				
6.2 M65:		0				
6.2 M73:		0				
6.2 M79:		0				
6.2 M90:		0				
6.2 M94:		0				
6.2 M99:		0				
Industry Sector Code:		331				
Off Site Release Total:		0				
6.2 M20:		0				
6.2 M24:		0				
6.2 M26:		0				
6.2 M28:		0				

<b>Map Key</b>	<b>Number of Records</b>	<b>Direction</b>	<b>Distance (mi/ft)</b>	<b>Elev/Diff (ft)</b>	<b>Site</b>	<b>DB</b>
6.2 M93:	0					
Off Site Recycled Total:	0					
6.2 M56:	0					
6.2 M92:	0					
Off Site Energy Recovery :	0					
Industry Sector:		Primary Metals				
6.2 M40 Non Metal:	0					
6.2 M50:	0					
6.2 M54:	0					
6.2 M61 Non Metal:	0					
6.2 M69:	0					
6.2 M95:	0					
Off Site Treated Total:	0					
6.2 Unclassified:	0					
6.2 Total Transfer:	0					
Total Releases:	39100					
Primary SIC:	3312					
8.1 Releases:	0					
8.1a On Site Contained:	0					
8.1b On Site Other :	0					
8.1c Off Site Contain:	0					
8.1d Off Site Other R:	0					
8.2 Energy Recover On:	0					
8.3 Energy Recover Of:	0					
8.4 Recycling On Site:	0					
8.5 Recycling Off Sit:	0					
8.6 Treatment On Site:	0					
Production Wste (8.1- 8.7):	0					
0						
8.9 Production Ratio:						
Prod Ratio Or Activity:						
8.8 One Time Release:						
TRI FD:		35064SSFRFVALLE				
Sic 2:		NA				
8.7 Treatment Off Site:		0				
Sic 3:						
Sic 4:						
Sic 5:						
Sic 6:						
Primary NAICS:		331111				
Naics 2:						
Naics 3:						
Naics 4:						
Naics 5:						
Year:		1990				
Naics 6:						
Doc Ctrl No:		1390045625555				
Chemical:		HYDROCHLORIC ACID (1995 AND AFTER ACID AEROSOLS" ONLY)"				
Elemental Metal Included:		NO				
Cas No Compound ID:		007647010				
SRS ID:		152231				
Clean Air Act Chemical:		YES				
Classification:		TRI				
Metal:		NO				
Metal Category:		0				
Parent Co Name:		US STEEL CORP				
Carcinogen:		NO				
Form Type:		R				
Unit of Measure:		Pounds				
5.1 Fugitive Air:		0				
5.2 Stack Air:		58000				
5.3 Water:		0				
5.4 Underground:		0				
5.4.1 Underground CL I:		0				

Map Key	Number of Records	Direction	Distance (mi/ft)	Elev/Diff (ft)	Site	DB
5.4.2 Underground C II-V:	0					
5.5.1 Landfills:	0					
Parent Co Db No:	029990699					
5.5.1a RCRA C Landfill:	0					
5.5.1b Other Landfills:	0					
5.5.2 Land Treatment:	0					
5.5.3 Surface Impndmnt:	0					
5.5.3a RCRA Surface IM:	0					
5.5.3b Other Surface I:	0					
5.5.4 Other Disposal:	0					
On Site Release Total:	58000					
6.1 POTW TRNS RLSE:	0					
6.1 POTW TRNS TRT:	0					
Standard Parent Co Name:	US STEEL CORP					
POTW Total Transfers:	0					
6.2 M10:	0					
6.2 M41:	0					
6.2 M62:	0					
6.2 M40 Metal:	0					
6.2 M61 Metal:	0					
6.2 M71:	0					
6.2 M81:	0					
6.2 M82:	0					
6.2 M72:	0					
Federal Facility:	NO					
6.2 M63:	0					
6.2 M66:	0					
6.2 M67:	0					
6.2 M64:	0					
6.2 M65:	0					
6.2 M73:	0					
6.2 M79:	0					
6.2 M90:	0					
6.2 M94:	0					
6.2 M99:	0					
Industry Sector Code:	331					
Off Site Release Total:	0					
6.2 M20:	0					
6.2 M24:	0					
6.2 M26:	0					
6.2 M28:	0					
6.2 M93:	0					
Off Site Recycled Total:	0					
6.2 M56:	0					
6.2 M92:	0					
Off Site Energy Recovery :	0					
Industry Sector:	Primary Metals					
6.2 M40 Non Metal:	0					
6.2 M50:	0					
6.2 M54:	0					
6.2 M61 Non Metal:	0					
6.2 M69:	0					
6.2 M95:	0					
Off Site Treated Total:	0					
6.2 Unclassified:	0					
6.2 Total Transfer:	0					
Total Releases:	58000					
Primary SIC:	3312					
8.1 Releases:	0					
8.1a On Site Contained:	0					
8.1b On Site Other :	0					
8.1c Off Site Contain:	0					
8.1d Off Site Other R:	0					
8.2 Energy Recover On:	0					
8.3 Energy Recover Of:	0					
8.4 Recycling On Site:	0					
8.5 Recycling Off Sit:	0					
8.6 Treatment On Site:	0					
Production Wste (8.1- 8.7):						

Map Key	Number of Records	Direction	Distance (mi/ft)	Elev/Diff (ft)	Site	DB
---------	-------------------	-----------	------------------	----------------	------	----

0

**8.9 Production Ratio:**

**Prod Ratio Or Activity:**

**8.8 One Time Release:**

TRI FD:	35064SSFRFVALLE
Sic 2:	NA
8.7 Treatment Off Site:	0
Sic 3:	
Sic 4:	
Sic 5:	
Sic 6:	
Primary NAICS:	331111
Naics 2:	
Naics 3:	
Naics 4:	
Naics 5:	
Year:	1990
Naics 6:	
Doc Ctrl No:	1390045625542
Chemical:	CHROMIUM COMPOUNDS(EXCEPT CHROMITE ORE MINED IN THE TRANSVAAL REGION)
Elemental Metal Included:	NO
Cas No Compound ID:	N090
SRS ID:	649475
Clean Air Act Chemical:	YES
Classification:	TRI
Metal:	YES
Metal Category:	1
Parent Co Name:	US STEEL CORP
Carcinogen:	NO
Form Type:	R
Unit of Measure:	Pounds
5.1 Fugitive Air:	0
5.2 Stack Air:	25
5.3 Water:	48
5.4 Underground:	0
5.4.1 Underground CL I:	0
5.4.2 Underground C II-V:	0
5.5.1 Landfills:	1200
Parent Co Db No:	029990699
5.5.1a RCRA C Landfill:	0
5.5.1b Other Landfills:	0
5.5.2 Land Treatment:	0
5.5.3 Surface Impndmnt:	0
5.5.3a RCRA Surface IM:	0
5.5.3b Other Surface I:	0
5.5.4 Other Disposal:	0
On Site Release Total:	1273
6.1 POTW TRNS RLSE:	0
6.1 POTW TRNS TRT:	0
Standard Parent Co Name:	US STEEL CORP
POTW Total Transfers:	0
6.2 M10:	0
6.2 M41:	0
6.2 M62:	0
6.2 M40 Metal:	0
6.2 M61 Metal:	0
6.2 M71:	0
6.2 M81:	0
6.2 M82:	0
6.2 M72:	0
Federal Facility:	NO
6.2 M63:	0
6.2 M66:	0
6.2 M67:	0

Map Key	Number of Records	Direction	Distance (mi/ft)	Elev/Diff (ft)	Site	DB
6.2 M64:	0					
6.2 M65:	0					
6.2 M73:	0					
6.2 M79:	0					
6.2 M90:	0					
6.2 M94:	0					
6.2 M99:	0					
Industry Sector Code:	331					
Off Site Release Total:	0					
6.2 M20:	0					
6.2 M24:	0					
6.2 M26:	0					
6.2 M28:	0					
6.2 M93:	0					
Off Site Recycled Total:	0					
6.2 M56:	0					
6.2 M92:	0					
Off Site Energy Recovery :	0					
Industry Sector:	Primary Metals					
6.2 M40 Non Metal:	0					
6.2 M50:	0					
6.2 M54:	0					
6.2 M61 Non Metal:	0					
6.2 M69:	0					
6.2 M95:	0					
Off Site Treated Total:	0					
6.2 Unclassified:	0					
6.2 Total Transfer:	0					
Total Releases:	1273					
Primary SIC:	3312					
8.1 Releases:	0					
8.1a On Site Contained:	0					
8.1b On Site Other :	0					
8.1c Off Site Contain:	0					
8.1d Off Site Other R:	0					
8.2 Energy Recover On:	0					
8.3 Energy Recover Of:	0					
8.4 Recycling On Site:	0					
8.5 Recycling Off Sit:	0					
8.6 Treatment On Site:	0					
Production Wste (8.1- 8.7):	0					
0						
8.9 Production Ratio:						
Prod Ratio Or Activity:						
8.8 One Time Release:						
TRI FD:	35064SSFRFVALLE					
Sic 2:	NA					
8.7 Treatment Off Site:	0					
Sic 3:						
Sic 4:						
Sic 5:						
Sic 6:						
Primary NAICS:	331111					
Naics 2:						
Naics 3:						
Naics 4:						
Naics 5:						
Year:	1990					
Naics 6:						
Doc Ctrl No:	1390045625567					
Chemical:	MOLYBDENUM TRIOXIDE					
Elemental Metal Included:	NO					
Cas No Compound ID:	001313275					
SRS ID:	82800					



Map Key	Number of Records	Direction	Distance (mi/ft)	Elev/Diff (ft)	Site	DB
<b>Clean Air Act Chemical:</b>		NO				
<b>Classification:</b>		TRI				
<b>Metal:</b>		NO				
<b>Metal Category:</b>		2				
<b>Parent Co Name:</b>		US STEEL CORP				
<b>Carcinogen:</b>		NO				
<b>Form Type:</b>		R				
<b>Unit of Measure:</b>		Pounds				
<b>5.1 Fugitive Air:</b>		0				
<b>5.2 Stack Air:</b>		0				
<b>5.3 Water:</b>		0				
<b>5.4 Underground:</b>		0				
<b>5.4.1 Underground CL I:</b>		0				
<b>5.4.2 Underground C II-V:</b>		0				
<b>5.5.1 Landfills:</b>		0				
<b>Parent Co Db No:</b>		029990699				
<b>5.5.1a RCRA C Landfill:</b>		0				
<b>5.5.1b Other Landfills:</b>		0				
<b>5.5.2 Land Treatment:</b>		0				
<b>5.5.3 Surface Impndmnt:</b>		0				
<b>5.5.3a RCRA Surface IM:</b>		0				
<b>5.5.3b Other Surface I:</b>		0				
<b>5.5.4 Other Disposal:</b>		0				
<b>On Site Release Total:</b>		0				
<b>6.1 POTW TRNS RLSE:</b>		0				
<b>6.1 POTW TRNS TRT:</b>		0				
<b>Standard Parent Co Name:</b>		US STEEL CORP				
<b>POTW Total Transfers:</b>		0				
<b>6.2 M10:</b>		0				
<b>6.2 M41:</b>		0				
<b>6.2 M62:</b>		0				
<b>6.2 M40 Metal:</b>		0				
<b>6.2 M61 Metal:</b>		0				
<b>6.2 M71:</b>		0				
<b>6.2 M81:</b>		0				
<b>6.2 M82:</b>		0				
<b>6.2 M72:</b>		0				
<b>Federal Facility:</b>		NO				
<b>6.2 M63:</b>		0				
<b>6.2 M66:</b>		0				
<b>6.2 M67:</b>		0				
<b>6.2 M64:</b>		0				
<b>6.2 M65:</b>		0				
<b>6.2 M73:</b>		0				
<b>6.2 M79:</b>		0				
<b>6.2 M90:</b>		0				
<b>6.2 M94:</b>		0				
<b>6.2 M99:</b>		0				
<b>Industry Sector Code:</b>		331				
<b>Off Site Release Total:</b>		0				
<b>6.2 M20:</b>		0				
<b>6.2 M24:</b>		0				
<b>6.2 M26:</b>		0				
<b>6.2 M28:</b>		0				
<b>6.2 M93:</b>		0				
<b>Off Site Recycled Total:</b>		0				
<b>6.2 M56:</b>		0				
<b>6.2 M92:</b>		0				
<b>Off Site Energy Recovery :</b>		0				
<b>Industry Sector:</b>		Primary Metals				
<b>6.2 M40 Non Metal:</b>		0				
<b>6.2 M50:</b>		0				
<b>6.2 M54:</b>		0				
<b>6.2 M61 Non Metal:</b>		0				
<b>6.2 M69:</b>		0				
<b>6.2 M95:</b>		0				
<b>Off Site Treated Total:</b>		0				
<b>6.2 Unclassified:</b>		0				
<b>6.2 Total Transfer:</b>		0				

Map Key	Number of Records	Direction	Distance (mi/ft)	Elev/Diff (ft)	Site	DB
<b>Total Releases:</b>	0					
<b>Primary SIC:</b>	3312					
<b>8.1 Releases:</b>	0					
<b>8.1a On Site Contained:</b>	0					
<b>8.1b On Site Other :</b>	0					
<b>8.1c Off Site Contain:</b>	0					
<b>8.1d Off Site Other R:</b>	0					
<b>8.2 Energy Recover On:</b>	0					
<b>8.3 Energy Recover Of:</b>	0					
<b>8.4 Recycling On Site:</b>	0					
<b>8.5 Recycling Off Sit:</b>	0					
<b>8.6 Treatment On Site:</b>	0					
<b>Production Wste (8.1- 8.7):</b>						
0						
<b>8.9 Production Ratio:</b>						
<b>Prod Ratio Or Activity:</b>						
<b>8.8 One Time Release:</b>						
<b>TRI FD:</b>	35064SSFRFVALLE					
<b>Sic 2:</b>	NA					
<b>8.7 Treatment Off Site:</b>	0					
<b>Sic 3:</b>						
<b>Sic 4:</b>						
<b>Sic 5:</b>						
<b>Sic 6:</b>						
<b>Primary NAICS:</b>	331111					
<b>Naics 2:</b>						
<b>Naics 3:</b>						
<b>Naics 4:</b>						
<b>Naics 5:</b>						
<b>Year:</b>	1990					
<b>Naics 6:</b>						
<b>Doc Ctrl No:</b>	1390045625593					
<b>Chemical:</b>	ZINC COMPOUNDS					
<b>Elemental Metal Included:</b>	NO					
<b>Cas No Compound ID:</b>	N982					
<b>SRS ID:</b>	649699					
<b>Clean Air Act Chemical:</b>	NO					
<b>Classification:</b>	TRI					
<b>Metal:</b>	YES					
<b>Metal Category:</b>	1					
<b>Parent Co Name:</b>	US STEEL CORP					
<b>Carcinogen:</b>	NO					
<b>Form Type:</b>	R					
<b>Unit of Measure:</b>	Pounds					
<b>5.1 Fugitive Air:</b>	0					
<b>5.2 Stack Air:</b>	0					
<b>5.3 Water:</b>	15000					
<b>5.4 Underground:</b>	0					
<b>5.4.1 Underground CL I:</b>	0					
<b>5.4.2 Underground C II-V:</b>	0					
<b>5.5.1 Landfills:</b>	12000					
<b>Parent Co Db No:</b>	029990699					
<b>5.5.1a RCRA C Landfill:</b>	0					
<b>5.5.1b Other Landfills:</b>	0					
<b>5.5.2 Land Treatment:</b>	0					
<b>5.5.3 Surface Impndmnt:</b>	0					
<b>5.5.3a RCRA Surface IM:</b>	0					
<b>5.5.3b Other Surface I:</b>	0					
<b>5.5.4 Other Disposal:</b>	0					
<b>On Site Release Total:</b>	27000					
<b>6.1 POTW TRNS RLSE:</b>	0					
<b>6.1 POTW TRNS TRT:</b>	0					
<b>Standard Parent Co Name:</b>	US STEEL CORP					
<b>POTW Total Transfers:</b>	0					

Map Key	Number of Records	Direction	Distance (mi/ft)	Elev/Diff (ft)	Site	DB
6.2 M10:	0					
6.2 M41:	0					
6.2 M62:	0					
6.2 M40 Metal:	0					
6.2 M61 Metal:	0					
6.2 M71:	0					
6.2 M81:	0					
6.2 M82:	0					
6.2 M72:	0					
Federal Facility:	NO					
6.2 M63:	0					
6.2 M66:	0					
6.2 M67:	0					
6.2 M64:	0					
6.2 M65:	0					
6.2 M73:	0					
6.2 M79:	0					
6.2 M90:	0					
6.2 M94:	0					
6.2 M99:	0					
Industry Sector Code:	331					
Off Site Release Total:	0					
6.2 M20:	0					
6.2 M24:	0					
6.2 M26:	0					
6.2 M28:	0					
6.2 M93:	0					
Off Site Recycled Total:	0					
6.2 M56:	0					
6.2 M92:	0					
Off Site Energy Recovery :	0					
Industry Sector:	Primary Metals					
6.2 M40 Non Metal:	0					
6.2 M50:	0					
6.2 M54:	0					
6.2 M61 Non Metal:	0					
6.2 M69:	0					
6.2 M95:	0					
Off Site Treated Total:	0					
6.2 Unclassified:	0					
6.2 Total Transfer:	0					
Total Releases:	27000					
Primary SIC:	3312					
8.1 Releases:	0					
8.1a On Site Contained:	0					
8.1b On Site Other :	0					
8.1c Off Site Contain:	0					
8.1d Off Site Other R:	0					
8.2 Energy Recover On:	0					
8.3 Energy Recover Of:	0					
8.4 Recycling On Site:	0					
8.5 Recycling Off Sit:	0					
8.6 Treatment On Site:	0					
Production Wste (8.1- 8.7):	0					
0						
8.9 Production Ratio:						
Prod Ratio Or Activity:						
8.8 One Time Release:						
TRI FD:	35064SSFRFVALLE					
Sic 2:	NA					
8.7 Treatment Off Site:	0					
Sic 3:						
Sic 4:						
Sic 5:						

<b>Map Key</b>	<b>Number of Records</b>	<b>Direction</b>	<b>Distance (mi/ft)</b>	<b>Elev/Diff (ft)</b>	<b>Site</b>	<b>DB</b>
<b>Sic 6:</b>						
<b>Primary NAICS:</b>		331111				
<b>Naics 2:</b>						
<b>Naics 3:</b>						
<b>Naics 4:</b>						
<b>Naics 5:</b>						
<b>Year:</b>		1990				
<b>Naics 6:</b>						
<b>Doc Ctrl No:</b>		1390045625617				
<b>Chemical:</b>		MANGANESE COMPOUNDS				
<b>Elemental Metal Included:</b>		NO				
<b>Cas No Compound ID:</b>		N450				
<b>SRS ID:</b>		650010				
<b>Clean Air Act Chemical:</b>		YES				
<b>Classification:</b>		TRI				
<b>Metal:</b>		YES				
<b>Metal Category:</b>		1				
<b>Parent Co Name:</b>		US STEEL CORP				
<b>Carcinogen:</b>		NO				
<b>Form Type:</b>		R				
<b>Unit of Measure:</b>		Pounds				
<b>5.1 Fugitive Air:</b>		7000				
<b>5.2 Stack Air:</b>		4100				
<b>5.3 Water:</b>		11000				
<b>5.4 Underground:</b>		0				
<b>5.4.1 Underground CL I:</b>		0				
<b>5.4.2 Underground C II-V:</b>		0				
<b>5.5.1 Landfills:</b>		340000				
<b>Parent Co Db No:</b>		029990699				
<b>5.5.1a RCRA C Landfill:</b>		0				
<b>5.5.1b Other Landfills:</b>		0				
<b>5.5.2 Land Treatment:</b>		0				
<b>5.5.3 Surface Impndmnt:</b>		0				
<b>5.5.3a RCRA Surface IM:</b>		0				
<b>5.5.3b Other Surface I:</b>		0				
<b>5.5.4 Other Disposal:</b>		0				
<b>On Site Release Total:</b>		362100				
<b>6.1 POTW TRNS RLSE:</b>		0				
<b>6.1 POTW TRNS TRT:</b>		0				
<b>Standard Parent Co Name:</b>		US STEEL CORP				
<b>POTW Total Transfers:</b>		0				
<b>6.2 M10:</b>		0				
<b>6.2 M41:</b>		0				
<b>6.2 M62:</b>		0				
<b>6.2 M40 Metal:</b>		0				
<b>6.2 M61 Metal:</b>		0				
<b>6.2 M71:</b>		0				
<b>6.2 M81:</b>		0				
<b>6.2 M82:</b>		0				
<b>6.2 M72:</b>		0				
<b>Federal Facility:</b>		NO				
<b>6.2 M63:</b>		0				
<b>6.2 M66:</b>		0				
<b>6.2 M67:</b>		0				
<b>6.2 M64:</b>		0				
<b>6.2 M65:</b>		0				
<b>6.2 M73:</b>		0				
<b>6.2 M79:</b>		0				
<b>6.2 M90:</b>		0				
<b>6.2 M94:</b>		0				
<b>6.2 M99:</b>		0				
<b>Industry Sector Code:</b>		331				
<b>Off Site Release Total:</b>		0				
<b>6.2 M20:</b>		0				
<b>6.2 M24:</b>		0				
<b>6.2 M26:</b>		0				
<b>6.2 M28:</b>		0				
<b>6.2 M93:</b>		0				
<b>Off Site Recycled Total:</b>		0				

Map Key	Number of Records	Direction	Distance (mi/ft)	Elev/Diff (ft)	Site	DB
6.2 M56:			0			
6.2 M92:			0			
Off Site Energy Recovery :			0			
Industry Sector:		Primary Metals				
6.2 M40 Non Metal:			0			
6.2 M50:			0			
6.2 M54:			0			
6.2 M61 Non Metal:			0			
6.2 M69:			0			
6.2 M95:			0			
Off Site Treated Total:			0			
6.2 Unclassified:			0			
6.2 Total Transfer:			0			
Total Releases:			362100			
Primary SIC:			3312			
8.1 Releases:			0			
8.1a On Site Contained:			0			
8.1b On Site Other :			0			
8.1c Off Site Contain:			0			
8.1d Off Site Other R:			0			
8.2 Energy Recover On:			0			
8.3 Energy Recover Of:			0			
8.4 Recycling On Site:			0			
8.5 Recycling Off Sit:			0			
8.6 Treatment On Site:			0			
Production Wste (8.1- 8.7):			0			
8.9 Production Ratio:						
Prod Ratio Or Activity:						
8.8 One Time Release:						
TRI FD:		35064SSFRFVALLE				
Sic 2:		NA				
8.7 Treatment Off Site:		0				
Sic 3:						
Sic 4:						
Sic 5:						
Sic 6:						
Primary NAICS:		331111				
Naics 2:						
Naics 3:						
Naics 4:						
Naics 5:						
Year:		1990				
Naics 6:						
Doc Ctrl No:		1390045625581				
Chemical:		XYLENE (MIXED ISOMERS)				
Elemental Metal Included:		NO				
Cas No Compound ID:		001330207				
SRS ID:		84970				
Clean Air Act Chemical:		YES				
Classification:		TRI				
Metal:		NO				
Metal Category:		0				
Parent Co Name:		US STEEL CORP				
Carcinogen:		NO				
Form Type:		R				
Unit of Measure:		Pounds				
5.1 Fugitive Air:		9300				
5.2 Stack Air:		0				
5.3 Water:		0				
5.4 Underground:		0				
5.4.1 Underground CL I:		0				
5.4.2 Underground C II-V:		0				
5.5.1 Landfills:		0				

Map Key	Number of Records	Direction	Distance (mi/ft)	Elev/Diff (ft)	Site	DB
Parent Co Db No:			029990699			
5.5.1a RCRA C Landfill:	0					
5.5.1b Other Landfills:	0					
5.5.2 Land Treatment:	0					
5.5.3 Surface Impndmnt:	0					
5.5.3a RCRA Surface IM:	0					
5.5.3b Other Surface I:	0					
5.5.4 Other Disposal:	0					
On Site Release Total:	9300					
6.1 POTW TRNS RLSE:	0					
6.1 POTW TRNS TRT:	0					
Standard Parent Co Name:			US STEEL CORP			
POTW Total Transfers:	0					
6.2 M10:	0					
6.2 M41:	0					
6.2 M62:	0					
6.2 M40 Metal:	0					
6.2 M61 Metal:	0					
6.2 M71:	0					
6.2 M81:	0					
6.2 M82:	0					
6.2 M72:	0					
Federal Facility:			NO			
6.2 M63:	0					
6.2 M66:	0					
6.2 M67:	0					
6.2 M64:	0					
6.2 M65:	0					
6.2 M73:	0					
6.2 M79:	0					
6.2 M90:	0					
6.2 M94:	0					
6.2 M99:	0					
Industry Sector Code:	331					
Off Site Release Total:	0					
6.2 M20:	0					
6.2 M24:	0					
6.2 M26:	0					
6.2 M28:	0					
6.2 M93:	0					
Off Site Recycled Total:	0					
6.2 M56:	0					
6.2 M92:	0					
Off Site Energy Recovery :	0					
Industry Sector:			Primary Metals			
6.2 M40 Non Metal:	0					
6.2 M50:	0					
6.2 M54:	0					
6.2 M61 Non Metal:	0					
6.2 M69:	0					
6.2 M95:	0					
Off Site Treated Total:	0					
6.2 Unclassified:	0					
6.2 Total Transfer:	0					
Total Releases:	9300					
Primary SIC:	3312					
8.1 Releases:	0					
8.1a On Site Contained:	0					
8.1b On Site Other :	0					
8.1c Off Site Contain:	0					
8.1d Off Site Other R:	0					
8.2 Energy Recover On:	0					
8.3 Energy Recover Of:	0					
8.4 Recycling On Site:	0					
8.5 Recycling Off Sit:	0					
8.6 Treatment On Site:	0					
Production Wste (8.1- 8.7):						

0

Map Key	Number of Records	Direction	Distance (mi/ft)	Elev/Diff (ft)	Site	DB
---------	-------------------	-----------	------------------	----------------	------	----

**8.9 Production Ratio:**

Prod Ratio Or Activity:

**8.8 One Time Release:**

**TRI FD:** 35064SSFRFVALLE  
**Sic 2:** NA  
**8.7 Treatment Off Site:** 0  
**Sic 3:**  
**Sic 4:**  
**Sic 5:**  
**Sic 6:**  
**Primary NAICS:** 331111  
**Naics 2:**  
**Naics 3:**  
**Naics 4:**  
**Naics 5:**  
**Year:** 1990  
**Naics 6:**  
**Doc Ctrl No:** 1390045625530  
**Chemical:** ANTIMONY COMPOUNDS  
**Elemental Metal Included:** NO  
**Cas No Compound ID:** N010  
**SRS ID:** 649921  
**Clean Air Act Chemical:** YES  
**Classification:** TRI  
**Metal:** YES  
**Metal Category:** 1  
**Parent Co Name:** US STEEL CORP  
**Carcinogen:** NO  
**Form Type:** R  
**Unit of Measure:** Pounds  
**5.1 Fugitive Air:** 67  
**5.2 Stack Air:** 0  
**5.3 Water:** 0  
**5.4 Underground:** 0  
**5.4.1 Underground CL I:** 0  
**5.4.2 Underground C II-V:** 0  
**5.5.1 Landfills:** 0  
**Parent Co Db No:** 029990699  
**5.5.1a RCRA C Landfill:** 0  
**5.5.1b Other Landfills:** 0  
**5.5.2 Land Treatment:** 0  
**5.5.3 Surface Impndmnt:** 0  
**5.5.3a RCRA Surface IM:** 0  
**5.5.3b Other Surface I:** 0  
**5.5.4 Other Disposal:** 0  
**On Site Release Total:** 67  
**6.1 POTW TRNS RLSE:** 0  
**6.1 POTW TRNS TRT:** 0  
**Standard Parent Co Name:** US STEEL CORP  
**POTW Total Transfers:** 0  
**6.2 M10:** 0  
**6.2 M41:** 0  
**6.2 M62:** 0  
**6.2 M40 Metal:** 0  
**6.2 M61 Metal:** 0  
**6.2 M71:** 0  
**6.2 M81:** 0  
**6.2 M82:** 0  
**6.2 M72:** 0  
**Federal Facility:** NO  
**6.2 M63:** 0  
**6.2 M66:** 0  
**6.2 M67:** 0  
**6.2 M64:** 0  
**6.2 M65:** 0

<b>Map Key</b>	<b>Number of Records</b>	<b>Direction</b>	<b>Distance (mi/ft)</b>	<b>Elev/Diff (ft)</b>	<b>Site</b>	<b>DB</b>
6.2 M73:	0					
6.2 M79:	0					
6.2 M90:	0					
6.2 M94:	0					
6.2 M99:	0					
Industry Sector Code:	331					
Off Site Release Total:	0					
6.2 M20:	0					
6.2 M24:	0					
6.2 M26:	0					
6.2 M28:	0					
6.2 M93:	0					
Off Site Recycled Total:	0					
6.2 M56:	0					
6.2 M92:	0					
Off Site Energy Recovery :	0					
Industry Sector:	Primary Metals					
6.2 M40 Non Metal:	0					
6.2 M50:	0					
6.2 M54:	0					
6.2 M61 Non Metal:	0					
6.2 M69:	0					
6.2 M95:	0					
Off Site Treated Total:	0					
6.2 Unclassified:	0					
6.2 Total Transfer:	0					
Total Releases:	67					
Primary SIC:	3312					
8.1 Releases:	0					
8.1a On Site Contained:	0					
8.1b On Site Other :	0					
8.1c Off Site Contain:	0					
8.1d Off Site Other R:	0					
8.2 Energy Recover On:	0					
8.3 Energy Recover Of:	0					
8.4 Recycling On Site:	0					
8.5 Recycling Off Sit:	0					
8.6 Treatment On Site:	0					
Production Wste (8.1- 8.7):	0					
0						
8.9 Production Ratio:						
Prod Ratio Or Activity:						
8.8 One Time Release:						
<b><u>1991 Details</u></b>						
TRI FD:	35064SSFRFVALLE					
Sic 2:	NA					
8.7 Treatment Off Site:	0					
Sic 3:						
Sic 4:						
Sic 5:						
Sic 6:						
Primary NAICS:	331111					
Naics 2:						
Naics 3:						
Naics 4:						
Naics 5:						
Year:	1991					
Naics 6:						
Doc Ctrl No:	1391055344889					
Chemical:	MANGANESE COMPOUNDS					
Elemental Metal Included:	NO					



<b>Map Key</b>	<b>Number of Records</b>	<b>Direction</b>	<b>Distance (mi/ft)</b>	<b>Elev/Diff (ft)</b>	<b>Site</b>	<b>DB</b>
<b>Cas No Compound ID:</b>		N450				
<b>SRS ID:</b>		650010				
<b>Clean Air Act Chemical:</b>		YES				
<b>Classification:</b>		TRI				
<b>Metal:</b>		YES				
<b>Metal Category:</b>		1				
<b>Parent Co Name:</b>		US STEEL CORP				
<b>Carcinogen:</b>		NO				
<b>Form Type:</b>		R				
<b>Unit of Measure:</b>		Pounds				
<b>5.1 Fugitive Air:</b>		8600				
<b>5.2 Stack Air:</b>		4200				
<b>5.3 Water:</b>		13000				
<b>5.4 Underground:</b>		0				
<b>5.4.1 Underground CL I:</b>		0				
<b>5.4.2 Underground C II-V:</b>		0				
<b>5.5.1 Landfills:</b>		350000				
<b>Parent Co Db No:</b>		029990699				
<b>5.5.1a RCRA C Landfill:</b>		0				
<b>5.5.1b Other Landfills:</b>		0				
<b>5.5.2 Land Treatment:</b>		0				
<b>5.5.3 Surface Impndmnt:</b>		0				
<b>5.5.3a RCRA Surface IM:</b>		0				
<b>5.5.3b Other Surface I:</b>		0				
<b>5.5.4 Other Disposal:</b>		0				
<b>On Site Release Total:</b>		375800				
<b>6.1 POTW TRNS RLSE:</b>		0				
<b>6.1 POTW TRNS TRT:</b>		0				
<b>Standard Parent Co Name:</b>		US STEEL CORP				
<b>POTW Total Transfers:</b>		0				
<b>6.2 M10:</b>		0				
<b>6.2 M41:</b>		0				
<b>6.2 M62:</b>		0				
<b>6.2 M40 Metal:</b>		0				
<b>6.2 M61 Metal:</b>		0				
<b>6.2 M71:</b>		0				
<b>6.2 M81:</b>		0				
<b>6.2 M82:</b>		0				
<b>6.2 M72:</b>		0				
<b>Federal Facility:</b>		NO				
<b>6.2 M63:</b>		0				
<b>6.2 M66:</b>		0				
<b>6.2 M67:</b>		0				
<b>6.2 M64:</b>		0				
<b>6.2 M65:</b>		0				
<b>6.2 M73:</b>		0				
<b>6.2 M79:</b>		0				
<b>6.2 M90:</b>		0				
<b>6.2 M94:</b>		0				
<b>6.2 M99:</b>		0				
<b>Industry Sector Code:</b>		331				
<b>Off Site Release Total:</b>		0				
<b>6.2 M20:</b>		0				
<b>6.2 M24:</b>		0				
<b>6.2 M26:</b>		0				
<b>6.2 M28:</b>		0				
<b>6.2 M93:</b>		0				
<b>Off Site Recycled Total:</b>		0				
<b>6.2 M56:</b>		0				
<b>6.2 M92:</b>		0				
<b>Off Site Energy Recovery :</b>		0				
<b>Industry Sector:</b>		Primary Metals				
<b>6.2 M40 Non Metal:</b>		0				
<b>6.2 M50:</b>		0				
<b>6.2 M54:</b>		0				
<b>6.2 M61 Non Metal:</b>		0				
<b>6.2 M69:</b>		0				
<b>6.2 M95:</b>		0				
<b>Off Site Treated Total:</b>		0				

<b>Map Key</b>	<b>Number of Records</b>	<b>Direction</b>	<b>Distance (mi/ft)</b>	<b>Elev/Diff (ft)</b>	<b>Site</b>	<b>DB</b>
<b>6.2 Unclassified:</b>	0					
<b>6.2 Total Transfer:</b>	0					
<b>Total Releases:</b>	375800					
<b>Primary SIC:</b>	3312					
<b>8.1 Releases:</b>	375800					
<b>8.1a On Site Contained:</b>	0					
<b>8.1b On Site Other :</b>	0					
<b>8.1c Off Site Contain:</b>	0					
<b>8.1d Off Site Other R:</b>	0					
<b>8.2 Energy Recover On:</b>	0					
<b>8.3 Energy Recover Of:</b>	0					
<b>8.4 Recycling On Site:</b>	0					
<b>8.5 Recycling Off Sit:</b>	0					
<b>8.6 Treatment On Site:</b>	0					
<b>Production Wste (8.1- 8.7):</b>						
	375800					
<b>8.9 Production Ratio:</b>						
	1.02					
<b>Prod Ratio Or Activity:</b>						
<b>8.8 One Time Release:</b>						
	0					
<b>TRI FD:</b>			35064SSFRFVALLE			
<b>Sic 2:</b>			NA			
<b>8.7 Treatment Off Site:</b>			0			
<b>Sic 3:</b>						
<b>Sic 4:</b>						
<b>Sic 5:</b>						
<b>Sic 6:</b>						
<b>Primary NAICS:</b>			331111			
<b>Naics 2:</b>						
<b>Naics 3:</b>						
<b>Naics 4:</b>						
<b>Naics 5:</b>						
<b>Year:</b>			1991			
<b>Naics 6:</b>						
<b>Doc Ctrl No:</b>			1391055344840			
<b>Chemical:</b>			ZINC (FUME OR DUST)			
<b>Elemental Metal Included:</b>			NO			
<b>Cas No Compound ID:</b>			007440666			
<b>SRS ID:</b>			150235			
<b>Clean Air Act Chemical:</b>			NO			
<b>Classification:</b>			TRI			
<b>Metal:</b>			NO			
<b>Metal Category:</b>			4			
<b>Parent Co Name:</b>			US STEEL CORP			
<b>Carcinogen:</b>			NO			
<b>Form Type:</b>			R			
<b>Unit of Measure:</b>			Pounds			
<b>5.1 Fugitive Air:</b>			33000			
<b>5.2 Stack Air:</b>			29			
<b>5.3 Water:</b>			0			
<b>5.4 Underground:</b>			0			
<b>5.4.1 Underground CL I:</b>			0			
<b>5.4.2 Underground C II-V:</b>			0			
<b>5.5.1 Landfills:</b>			0			
<b>Parent Co Db No:</b>			029990699			
<b>5.5.1a RCRA C Landfill:</b>			0			
<b>5.5.1b Other Landfills:</b>			0			
<b>5.5.2 Land Treatment:</b>			0			
<b>5.5.3 Surface Impndmnt:</b>			0			
<b>5.5.3a RCRA Surface IM:</b>			0			
<b>5.5.3b Other Surface I:</b>			0			

Map Key	Number of Records	Direction	Distance (mi/ft)	Elev/Diff (ft)	Site	DB
5.5.4 Other Disposal:			0			
On Site Release Total:			33029			
6.1 POTW TRNS RLSE:			0			
6.1 POTW TRNS TRT:			0			
Standard Parent Co Name:			US STEEL CORP			
POTW Total Transfers:			0			
6.2 M10:			0			
6.2 M41:			0			
6.2 M62:			0			
6.2 M40 Metal:			0			
6.2 M61 Metal:			0			
6.2 M71:			0			
6.2 M81:			0			
6.2 M82:			0			
6.2 M72:			0			
Federal Facility:			NO			
6.2 M63:			0			
6.2 M66:			0			
6.2 M67:			0			
6.2 M64:			0			
6.2 M65:			0			
6.2 M73:			0			
6.2 M79:			0			
6.2 M90:			0			
6.2 M94:			0			
6.2 M99:			0			
Industry Sector Code:			331			
Off Site Release Total:			0			
6.2 M20:			0			
6.2 M24:			0			
6.2 M26:			0			
6.2 M28:			0			
6.2 M93:			0			
Off Site Recycled Total:			0			
6.2 M56:			0			
6.2 M92:			0			
Off Site Energy Recovery :			0			
Industry Sector:			Primary Metals			
6.2 M40 Non Metal:			0			
6.2 M50:			0			
6.2 M54:			0			
6.2 M61 Non Metal:			0			
6.2 M69:			0			
6.2 M95:			0			
Off Site Treated Total:			0			
6.2 Unclassified:			0			
6.2 Total Transfer:			0			
Total Releases:			33029			
Primary SIC:			3312			
8.1 Releases:			33029			
8.1a On Site Contained:			0			
8.1b On Site Other :			0			
8.1c Off Site Contain:			0			
8.1d Off Site Other R:			0			
8.2 Energy Recover On:			0			
8.3 Energy Recover Of:			0			
8.4 Recycling On Site:			0			
8.5 Recycling Off Sit:			0			
8.6 Treatment On Site:			0			
Production Wste (8.1- 8.7):						
33029						
8.9 Production Ratio:						
.94						
Prod Ratio Or Activity:						
8.8 One Time Release:						

Map Key	Number of Records	Direction	Distance (mi/ft)	Elev/Diff (ft)	Site	DB
0						
<b>TRI FD:</b>			35064SSFRFVALLE			
<b>Sic 2:</b>			NA			
<b>8.7 Treatment Off Site:</b>			0			
<b>Sic 3:</b>						
<b>Sic 4:</b>						
<b>Sic 5:</b>						
<b>Sic 6:</b>						
<b>Primary NAICS:</b>			331111			
<b>Naics 2:</b>						
<b>Naics 3:</b>						
<b>Naics 4:</b>						
<b>Naics 5:</b>						
<b>Year:</b>			1991			
<b>Naics 6:</b>						
<b>Doc Ctrl No:</b>			1391055344915			
<b>Chemical:</b>			CYANIDE COMPOUNDS			
<b>Elemental Metal Included:</b>			NO			
<b>Cas No Compound ID:</b>			N106			
<b>SRS ID:</b>			649988			
<b>Clean Air Act Chemical:</b>			YES			
<b>Classification:</b>			TRI			
<b>Metal:</b>			NO			
<b>Metal Category:</b>			0			
<b>Parent Co Name:</b>			US STEEL CORP			
<b>Carcinogen:</b>			NO			
<b>Form Type:</b>			R			
<b>Unit of Measure:</b>			Pounds			
<b>5.1 Fugitive Air:</b>			0			
<b>5.2 Stack Air:</b>			0			
<b>5.3 Water:</b>			0			
<b>5.4 Underground:</b>			0			
<b>5.4.1 Underground CL I:</b>			0			
<b>5.4.2 Underground C II-V:</b>			0			
<b>5.5.1 Landfills:</b>			0			
<b>Parent Co Db No:</b>			029990699			
<b>5.5.1a RCRA C Landfill:</b>			0			
<b>5.5.1b Other Landfills:</b>			0			
<b>5.5.2 Land Treatment:</b>			0			
<b>5.5.3 Surface Impndmnt:</b>			0			
<b>5.5.3a RCRA Surface IM:</b>			0			
<b>5.5.3b Other Surface I:</b>			0			
<b>5.5.4 Other Disposal:</b>			0			
<b>On Site Release Total:</b>			0			
<b>6.1 POTW TRNS RLSE:</b>			0			
<b>6.1 POTW TRNS TRT:</b>			0			
<b>Standard Parent Co Name:</b>			US STEEL CORP			
<b>POTW Total Transfers:</b>			0			
<b>6.2 M10:</b>			0			
<b>6.2 M41:</b>			0			
<b>6.2 M62:</b>			0			
<b>6.2 M40 Metal:</b>			0			
<b>6.2 M61 Metal:</b>			0			
<b>6.2 M71:</b>			0			
<b>6.2 M81:</b>			0			
<b>6.2 M82:</b>			0			
<b>6.2 M72:</b>			0			
<b>Federal Facility:</b>			NO			
<b>6.2 M63:</b>			0			
<b>6.2 M66:</b>			0			
<b>6.2 M67:</b>			0			
<b>6.2 M64:</b>			0			
<b>6.2 M65:</b>			0			
<b>6.2 M73:</b>			0			
<b>6.2 M79:</b>			0			
<b>6.2 M90:</b>			0			

Map Key	Number of Records	Direction	Distance (mi/ft)	Elev/Diff (ft)	Site	DB
6.2 M94:	0					
6.2 M99:	0					
Industry Sector Code:	331					
Off Site Release Total:	0					
6.2 M20:	0					
6.2 M24:	0					
6.2 M26:	0					
6.2 M28:	0					
6.2 M93:	0					
Off Site Recycled Total:	0					
6.2 M56:	0					
6.2 M92:	0					
Off Site Energy Recovery :	0					
Industry Sector:	Primary Metals					
6.2 M40 Non Metal:	0					
6.2 M50:	0					
6.2 M54:	0					
6.2 M61 Non Metal:	0					
6.2 M69:	0					
6.2 M95:	0					
Off Site Treated Total:	0					
6.2 Unclassified:	0					
6.2 Total Transfer:	0					
Total Releases:	0					
Primary SIC:	3312					
8.1 Releases:	0					
8.1a On Site Contained:	0					
8.1b On Site Other :	0					
8.1c Off Site Contain:	0					
8.1d Off Site Other R:	0					
8.2 Energy Recover On:	0					
8.3 Energy Recover Of:	0					
8.4 Recycling On Site:	0					
8.5 Recycling Off Sit:	0					
8.6 Treatment On Site:	0					
Production Wste (8.1- 8.7):	0					
0						
8.9 Production Ratio:						
1.02						
Prod Ratio Or Activity:						
8.8 One Time Release:						
0						
TRI FD:	35064SSFRFVALLE					
Sic 2:	NA					
8.7 Treatment Off Site:	0					
Sic 3:						
Sic 4:						
Sic 5:						
Sic 6:						
Primary NAICS:	331111					
Naics 2:						
Naics 3:						
Naics 4:						
Naics 5:						
Year:	1991					
Naics 6:						
Doc Ctrl No:	1391055344853					
Chemical:	XYLENE (MIXED ISOMERS)					
Elemental Metal Included:	NO					
Cas No Compound ID:	001330207					
SRS ID:	84970					
Clean Air Act Chemical:	YES					

<b>Map Key</b>	<b>Number of Records</b>	<b>Direction</b>	<b>Distance (mi/ft)</b>	<b>Elev/Diff (ft)</b>	<b>Site</b>	<b>DB</b>
<b>Classification:</b>		TRI				
<b>Metal:</b>		NO				
<b>Metal Category:</b>		0				
<b>Parent Co Name:</b>		US STEEL CORP				
<b>Carcinogen:</b>		NO				
<b>Form Type:</b>		R				
<b>Unit of Measure:</b>		Pounds				
<b>5.1 Fugitive Air:</b>		9000				
<b>5.2 Stack Air:</b>		0				
<b>5.3 Water:</b>		0				
<b>5.4 Underground:</b>		0				
<b>5.4.1 Underground CL I:</b>		0				
<b>5.4.2 Underground C II-V:</b>		0				
<b>5.5.1 Landfills:</b>		0				
<b>Parent Co Db No:</b>		029990699				
<b>5.5.1a RCRA C Landfill:</b>		0				
<b>5.5.1b Other Landfills:</b>		0				
<b>5.5.2 Land Treatment:</b>		0				
<b>5.5.3 Surface Impndmnt:</b>		0				
<b>5.5.3a RCRA Surface IM:</b>		0				
<b>5.5.3b Other Surface I:</b>		0				
<b>5.5.4 Other Disposal:</b>		0				
<b>On Site Release Total:</b>		9000				
<b>6.1 POTW TRNS RLSE:</b>		0				
<b>6.1 POTW TRNS TRT:</b>		0				
<b>Standard Parent Co Name:</b>		US STEEL CORP				
<b>POTW Total Transfers:</b>		0				
<b>6.2 M10:</b>		0				
<b>6.2 M41:</b>		0				
<b>6.2 M62:</b>		0				
<b>6.2 M40 Metal:</b>		0				
<b>6.2 M61 Metal:</b>		0				
<b>6.2 M71:</b>		0				
<b>6.2 M81:</b>		0				
<b>6.2 M82:</b>		0				
<b>6.2 M72:</b>		0				
<b>Federal Facility:</b>		NO				
<b>6.2 M63:</b>		0				
<b>6.2 M66:</b>		0				
<b>6.2 M67:</b>		0				
<b>6.2 M64:</b>		0				
<b>6.2 M65:</b>		0				
<b>6.2 M73:</b>		0				
<b>6.2 M79:</b>		0				
<b>6.2 M90:</b>		0				
<b>6.2 M94:</b>		0				
<b>6.2 M99:</b>		0				
<b>Industry Sector Code:</b>		331				
<b>Off Site Release Total:</b>		0				
<b>6.2 M20:</b>		0				
<b>6.2 M24:</b>		0				
<b>6.2 M26:</b>		0				
<b>6.2 M28:</b>		0				
<b>6.2 M93:</b>		0				
<b>Off Site Recycled Total:</b>		0				
<b>6.2 M56:</b>		0				
<b>6.2 M92:</b>		0				
<b>Off Site Energy Recovery :</b>		0				
<b>Industry Sector:</b>		Primary Metals				
<b>6.2 M40 Non Metal:</b>		0				
<b>6.2 M50:</b>		0				
<b>6.2 M54:</b>		0				
<b>6.2 M61 Non Metal:</b>		0				
<b>6.2 M69:</b>		0				
<b>6.2 M95:</b>		0				
<b>Off Site Treated Total:</b>		0				
<b>6.2 Unclassified:</b>		0				
<b>6.2 Total Transfer:</b>		0				
<b>Total Releases:</b>		9000				

<b>Map Key</b>	<b>Number of Records</b>	<b>Direction</b>	<b>Distance (mi/ft)</b>	<b>Elev/Diff (ft)</b>	<b>Site</b>	<b>DB</b>
<b>Primary SIC:</b>			3312			
<b>8.1 Releases:</b>			9000			
<b>8.1a On Site Contained:</b>			0			
<b>8.1b On Site Other :</b>			0			
<b>8.1c Off Site Contain:</b>			0			
<b>8.1d Off Site Other R:</b>			0			
<b>8.2 Energy Recover On:</b>			0			
<b>8.3 Energy Recover Of:</b>			0			
<b>8.4 Recycling On Site:</b>			0			
<b>8.5 Recycling Off Sit:</b>			0			
<b>8.6 Treatment On Site:</b>			0			
<b>Production Wste (8.1- 8.7):</b>						
			9000			
<b>8.9 Production Ratio:</b>						
			.97			
<b>Prod Ratio Or Activity:</b>						
<b>8.8 One Time Release:</b>						
			0			
<b>TRI FD:</b>			35064SSFRFVALLE			
<b>Sic 2:</b>			NA			
<b>8.7 Treatment Off Site:</b>			0			
<b>Sic 3:</b>						
<b>Sic 4:</b>						
<b>Sic 5:</b>						
<b>Sic 6:</b>						
<b>Primary NAICS:</b>			331111			
<b>Naics 2:</b>						
<b>Naics 3:</b>						
<b>Naics 4:</b>						
<b>Naics 5:</b>						
<b>Year:</b>			1991			
<b>Naics 6:</b>						
<b>Doc Ctrl No:</b>			1391055344941			
<b>Chemical:</b>			AMMONIA			
<b>Elemental Metal Included:</b>			NO			
<b>Cas No Compound ID:</b>			007664417			
<b>SRS ID:</b>			152389			
<b>Clean Air Act Chemical:</b>			NO			
<b>Classification:</b>			TRI			
<b>Metal:</b>			NO			
<b>Metal Category:</b>			0			
<b>Parent Co Name:</b>			US STEEL CORP			
<b>Carcinogen:</b>			NO			
<b>Form Type:</b>			R			
<b>Unit of Measure:</b>			Pounds			
<b>5.1 Fugitive Air:</b>			86			
<b>5.2 Stack Air:</b>			0			
<b>5.3 Water:</b>			0			
<b>5.4 Underground:</b>			0			
<b>5.4.1 Underground CL I:</b>			0			
<b>5.4.2 Underground C II-V:</b>			0			
<b>5.5.1 Landfills:</b>			0			
<b>Parent Co Db No:</b>			029990699			
<b>5.5.1a RCRA C Landfill:</b>			0			
<b>5.5.1b Other Landfills:</b>			0			
<b>5.5.2 Land Treatment:</b>			0			
<b>5.5.3 Surface Impndmnt:</b>			0			
<b>5.5.3a RCRA Surface IM:</b>			0			
<b>5.5.3b Other Surface I:</b>			0			
<b>5.5.4 Other Disposal:</b>			0			
<b>On Site Release Total:</b>			86			
<b>6.1 POTW TRNS RLSE:</b>			0			

<b>Map Key</b>	<b>Number of Records</b>	<b>Direction</b>	<b>Distance (mi/ft)</b>	<b>Elev/Diff (ft)</b>	<b>Site</b>	<b>DB</b>
6.1 POTW TRNS TRT:	0					
Standard Parent Co Name:		US STEEL CORP				
POTW Total Transfers:	0					
6.2 M10:	0					
6.2 M41:	0					
6.2 M62:	0					
6.2 M40 Metal:	0					
6.2 M61 Metal:	0					
6.2 M71:	0					
6.2 M81:	0					
6.2 M82:	0					
6.2 M72:	0					
Federal Facility:		NO				
6.2 M63:	0					
6.2 M66:	0					
6.2 M67:	0					
6.2 M64:	0					
6.2 M65:	0					
6.2 M73:	0					
6.2 M79:	0					
6.2 M90:	0					
6.2 M94:	0					
6.2 M99:	0					
Industry Sector Code:	331					
Off Site Release Total:	0					
6.2 M20:	0					
6.2 M24:	0					
6.2 M26:	0					
6.2 M28:	0					
6.2 M93:	0					
Off Site Recycled Total:	0					
6.2 M56:	0					
6.2 M92:	0					
Off Site Energy Recovery :	0					
Industry Sector:		Primary Metals				
6.2 M40 Non Metal:	0					
6.2 M50:	0					
6.2 M54:	0					
6.2 M61 Non Metal:	0					
6.2 M69:	0					
6.2 M95:	0					
Off Site Treated Total:	0					
6.2 Unclassified:	0					
6.2 Total Transfer:	0					
Total Releases:	86					
Primary SIC:	3312					
8.1 Releases:	86					
8.1a On Site Contained:	0					
8.1b On Site Other :	0					
8.1c Off Site Contain:	0					
8.1d Off Site Other R:	0					
8.2 Energy Recover On:	0					
8.3 Energy Recover Of:	0					
8.4 Recycling On Site:	0					
8.5 Recycling Off Sit:	0					
8.6 Treatment On Site:	0					
Production Wste (8.1- 8.7):						
86						
8.9 Production Ratio:						
1.02						
Prod Ratio Or Activity:						
8.8 One Time Release:						
0						



<b>Map Key</b>	<b>Number of Records</b>	<b>Direction</b>	<b>Distance (mi/ft)</b>	<b>Elev/Diff (ft)</b>	<b>Site</b>	<b>DB</b>
<b>TRI FD:</b>			35064SSFRFVALLE			
<b>Sic 2:</b>			NA			
<b>8.7 Treatment Off Site:</b>			0			
<b>Sic 3:</b>						
<b>Sic 4:</b>						
<b>Sic 5:</b>						
<b>Sic 6:</b>						
<b>Primary NAICS:</b>			331111			
<b>Naics 2:</b>						
<b>Naics 3:</b>						
<b>Naics 4:</b>						
<b>Naics 5:</b>						
<b>Year:</b>			1991			
<b>Naics 6:</b>						
<b>Doc Ctrl No:</b>			1391055344939			
<b>Chemical:</b>			ANTIMONY COMPOUNDS			
<b>Elemental Metal Included:</b>			NO			
<b>Cas No Compound ID:</b>			N010			
<b>SRS ID:</b>			649921			
<b>Clean Air Act Chemical:</b>			YES			
<b>Classification:</b>			TRI			
<b>Metal:</b>			YES			
<b>Metal Category:</b>			1			
<b>Parent Co Name:</b>			US STEEL CORP			
<b>Carcinogen:</b>			NO			
<b>Form Type:</b>			R			
<b>Unit of Measure:</b>			Pounds			
<b>5.1 Fugitive Air:</b>			61			
<b>5.2 Stack Air:</b>			0			
<b>5.3 Water:</b>			0			
<b>5.4 Underground:</b>			0			
<b>5.4.1 Underground CL I:</b>			0			
<b>5.4.2 Underground C II-V:</b>			0			
<b>5.5.1 Landfills:</b>			0			
<b>Parent Co Db No:</b>			029990699			
<b>5.5.1a RCRA C Landfill:</b>			0			
<b>5.5.1b Other Landfills:</b>			0			
<b>5.5.2 Land Treatment:</b>			0			
<b>5.5.3 Surface Impndmnt:</b>			0			
<b>5.5.3a RCRA Surface IM:</b>			0			
<b>5.5.3b Other Surface I:</b>			0			
<b>5.5.4 Other Disposal:</b>			0			
<b>On Site Release Total:</b>			61			
<b>6.1 POTW TRNS RLSE:</b>			0			
<b>6.1 POTW TRNS TRT:</b>			0			
<b>Standard Parent Co Name:</b>			US STEEL CORP			
<b>POTW Total Transfers:</b>			0			
<b>6.2 M10:</b>			0			
<b>6.2 M41:</b>			0			
<b>6.2 M62:</b>			0			
<b>6.2 M40 Metal:</b>			0			
<b>6.2 M61 Metal:</b>			0			
<b>6.2 M71:</b>			0			
<b>6.2 M81:</b>			0			
<b>6.2 M82:</b>			0			
<b>6.2 M72:</b>			0			
<b>Federal Facility:</b>			NO			
<b>6.2 M63:</b>			0			
<b>6.2 M66:</b>			0			
<b>6.2 M67:</b>			0			
<b>6.2 M64:</b>			0			
<b>6.2 M65:</b>			0			
<b>6.2 M73:</b>			0			
<b>6.2 M79:</b>			0			
<b>6.2 M90:</b>			0			
<b>6.2 M94:</b>			0			
<b>6.2 M99:</b>			0			
<b>Industry Sector Code:</b>			331			

<b>Map Key</b>	<b>Number of Records</b>	<b>Direction</b>	<b>Distance (mi/ft)</b>	<b>Elev/Diff (ft)</b>	<b>Site</b>	<b>DB</b>
<b>Off Site Release Total:</b>	0					
<b>6.2 M20:</b>	0					
<b>6.2 M24:</b>	0					
<b>6.2 M26:</b>	0					
<b>6.2 M28:</b>	0					
<b>6.2 M93:</b>	0					
<b>Off Site Recycled Total:</b>	0					
<b>6.2 M56:</b>	0					
<b>6.2 M92:</b>	0					
<b>Off Site Energy Recovery :</b>	0					
<b>Industry Sector:</b>		Primary Metals				
<b>6.2 M40 Non Metal:</b>	0					
<b>6.2 M50:</b>	0					
<b>6.2 M54:</b>	0					
<b>6.2 M61 Non Metal:</b>	0					
<b>6.2 M69:</b>	0					
<b>6.2 M95:</b>	0					
<b>Off Site Treated Total:</b>	0					
<b>6.2 Unclassified:</b>	0					
<b>6.2 Total Transfer:</b>	0					
<b>Total Releases:</b>	61					
<b>Primary SIC:</b>	3312					
<b>8.1 Releases:</b>	61					
<b>8.1a On Site Contained:</b>	0					
<b>8.1b On Site Other :</b>	0					
<b>8.1c Off Site Contain:</b>	0					
<b>8.1d Off Site Other R:</b>	0					
<b>8.2 Energy Recover On:</b>	0					
<b>8.3 Energy Recover Of:</b>	0					
<b>8.4 Recycling On Site:</b>	0					
<b>8.5 Recycling Off Sit:</b>	0					
<b>8.6 Treatment On Site:</b>	0					
<b>Production Wste (8.1- 8.7):</b>						
61						
<b>8.9 Production Ratio:</b>						
.94						
<b>Prod Ratio Or Activity:</b>						
<b>8.8 One Time Release:</b>						
0						
<b>TRI FD:</b>		35064SSFRFVALLE				
<b>Sic 2:</b>		NA				
<b>8.7 Treatment Off Site:</b>		0				
<b>Sic 3:</b>						
<b>Sic 4:</b>						
<b>Sic 5:</b>						
<b>Sic 6:</b>						
<b>Primary NAICS:</b>		331111				
<b>Naics 2:</b>						
<b>Naics 3:</b>						
<b>Naics 4:</b>						
<b>Naics 5:</b>						
<b>Year:</b>		1991				
<b>Naics 6:</b>						
<b>Doc Ctrl No:</b>		1391055344891				
<b>Chemical:</b>		NICKEL COMPOUNDS				
<b>Elemental Metal Included:</b>		NO				
<b>Cas No Compound ID:</b>		N495				
<b>SRS ID:</b>		650036				
<b>Clean Air Act Chemical:</b>		YES				
<b>Classification:</b>		TRI				
<b>Metal:</b>		YES				
<b>Metal Category:</b>		1				

<b>Map Key</b>	<b>Number of Records</b>	<b>Direction</b>	<b>Distance (mi/ft)</b>	<b>Elev/Diff (ft)</b>	<b>Site</b>	<b>DB</b>
<b>Parent Co Name:</b>			US STEEL CORP			
<b>Carcinogen:</b>			YES			
<b>Form Type:</b>			R			
<b>Unit of Measure:</b>			Pounds			
<b>5.1 Fugitive Air:</b>			27			
<b>5.2 Stack Air:</b>			11			
<b>5.3 Water:</b>			0			
<b>5.4 Underground:</b>			0			
<b>5.4.1 Underground CL I:</b>			0			
<b>5.4.2 Underground C II-V:</b>			0			
<b>5.5.1 Landfills:</b>			0			
<b>Parent Co Db No:</b>			029990699			
<b>5.5.1a RCRA C Landfill:</b>			0			
<b>5.5.1b Other Landfills:</b>			0			
<b>5.5.2 Land Treatment:</b>			0			
<b>5.5.3 Surface Impndmnt:</b>			0			
<b>5.5.3a RCRA Surface IM:</b>			0			
<b>5.5.3b Other Surface I:</b>			0			
<b>5.5.4 Other Disposal:</b>			0			
<b>On Site Release Total:</b>			38			
<b>6.1 POTW TRNS RLSE:</b>			0			
<b>6.1 POTW TRNS TRT:</b>			0			
<b>Standard Parent Co Name:</b>			US STEEL CORP			
<b>POTW Total Transfers:</b>			0			
<b>6.2 M10:</b>			0			
<b>6.2 M41:</b>			0			
<b>6.2 M62:</b>			0			
<b>6.2 M40 Metal:</b>			0			
<b>6.2 M61 Metal:</b>			0			
<b>6.2 M71:</b>			0			
<b>6.2 M81:</b>			0			
<b>6.2 M82:</b>			0			
<b>6.2 M72:</b>			0			
<b>Federal Facility:</b>			NO			
<b>6.2 M63:</b>			0			
<b>6.2 M66:</b>			0			
<b>6.2 M67:</b>			0			
<b>6.2 M64:</b>			0			
<b>6.2 M65:</b>			0			
<b>6.2 M73:</b>			0			
<b>6.2 M79:</b>			0			
<b>6.2 M90:</b>			0			
<b>6.2 M94:</b>			0			
<b>6.2 M99:</b>			0			
<b>Industry Sector Code:</b>			331			
<b>Off Site Release Total:</b>			0			
<b>6.2 M20:</b>			0			
<b>6.2 M24:</b>			0			
<b>6.2 M26:</b>			0			
<b>6.2 M28:</b>			0			
<b>6.2 M93:</b>			0			
<b>Off Site Recycled Total:</b>			0			
<b>6.2 M56:</b>			0			
<b>6.2 M92:</b>			0			
<b>Off Site Energy Recovery :</b>			0			
<b>Industry Sector:</b>			Primary Metals			
<b>6.2 M40 Non Metal:</b>			0			
<b>6.2 M50:</b>			0			
<b>6.2 M54:</b>			0			
<b>6.2 M61 Non Metal:</b>			0			
<b>6.2 M69:</b>			0			
<b>6.2 M95:</b>			0			
<b>Off Site Treated Total:</b>			0			
<b>6.2 Unclassified:</b>			0			
<b>6.2 Total Transfer:</b>			0			
<b>Total Releases:</b>			38			
<b>Primary SIC:</b>			3312			
<b>8.1 Releases:</b>			38			
<b>8.1a On Site Contained:</b>			0			

<b>Map Key</b>	<b>Number of Records</b>	<b>Direction</b>	<b>Distance (mi/ft)</b>	<b>Elev/Diff (ft)</b>	<b>Site</b>	<b>DB</b>
8.1b On Site Other :	0					
8.1c Off Site Contain:	0					
8.1d Off Site Other R:	0					
8.2 Energy Recover On:	0					
8.3 Energy Recover Of:	0					
8.4 Recycling On Site:	0					
8.5 Recycling Off Sit:	0					
8.6 Treatment On Site:	0					
Production Wste (8.1- 8.7):						
38						
8.9 Production Ratio:						
1.02						
Prod Ratio Or Activity:						
8.8 One Time Release:						
0						
TRI FD:			35064SSFRFVALLE			
Sic 2:			NA			
8.7 Treatment Off Site:			0			
Sic 3:						
Sic 4:						
Sic 5:						
Sic 6:						
Primary NAICS:			331111			
Naics 2:						
Naics 3:						
Naics 4:						
Naics 5:						
Year:			1991			
Naics 6:						
Doc Ctrl No:			1391055344865			
Chemical:			SULFURIC ACID (1994 AND AFTER ACID AEROSOLS" ONLY)"			
Elemental Metal Included:			NO			
Gas No Compound ID:			007664939			
SRS ID:			152405			
Clean Air Act Chemical:			NO			
Classification:			TRI			
Metal:			NO			
Metal Category:			0			
Parent Co Name:			US STEEL CORP			
Carcinogen:			NO			
Form Type:			R			
Unit of Measure:			Pounds			
5.1 Fugitive Air:			0			
5.2 Stack Air:			0			
5.3 Water:			0			
5.4 Underground:			0			
5.4.1 Underground CL I:			0			
5.4.2 Underground C II-V:			0			
5.5.1 Landfills:			0			
Parent Co Db No:			029990699			
5.5.1a RCRA C Landfill:			0			
5.5.1b Other Landfills:			0			
5.5.2 Land Treatment:			0			
5.5.3 Surface Impndmnt:			0			
5.5.3a RCRA Surface IM:			0			
5.5.3b Other Surface I:			0			
5.5.4 Other Disposal:			0			
On Site Release Total:			0			
6.1 POTW TRNS RLSE:			0			
6.1 POTW TRNS TRT:			0			
Standard Parent Co Name:			US STEEL CORP			
POTW Total Transfers:			0			

Map Key	Number of Records	Direction	Distance (mi/ft)	Elev/Diff (ft)	Site	DB
6.2 M10:	0					
6.2 M41:	0					
6.2 M62:	0					
6.2 M40 Metal:	0					
6.2 M61 Metal:	0					
6.2 M71:	0					
6.2 M81:	0					
6.2 M82:	0					
6.2 M72:	0					
Federal Facility:	NO					
6.2 M63:	0					
6.2 M66:	0					
6.2 M67:	0					
6.2 M64:	0					
6.2 M65:	0					
6.2 M73:	0					
6.2 M79:	0					
6.2 M90:	0					
6.2 M94:	0					
6.2 M99:	0					
Industry Sector Code:	331					
Off Site Release Total:	0					
6.2 M20:	0					
6.2 M24:	0					
6.2 M26:	0					
6.2 M28:	0					
6.2 M93:	0					
Off Site Recycled Total:	0					
6.2 M56:	0					
6.2 M92:	0					
Off Site Energy Recovery :	0					
Industry Sector:	Primary Metals					
6.2 M40 Non Metal:	0					
6.2 M50:	0					
6.2 M54:	0					
6.2 M61 Non Metal:	0					
6.2 M69:	0					
6.2 M95:	0					
Off Site Treated Total:	0					
6.2 Unclassified:	0					
6.2 Total Transfer:	0					
Total Releases:	0					
Primary SIC:	3312					
8.1 Releases:	0					
8.1a On Site Contained:	0					
8.1b On Site Other :	0					
8.1c Off Site Contain:	0					
8.1d Off Site Other R:	0					
8.2 Energy Recover On:	0					
8.3 Energy Recover Of:	0					
8.4 Recycling On Site:	0					
8.5 Recycling Off Sit:	0					
8.6 Treatment On Site:	0					
Production Wste (8.1- 8.7):						
0						
8.9 Production Ratio:						
1						
Prod Ratio Or Activity:						
8.8 One Time Release:						
0						
TRI FD:	35064SSFRFVALLE					
Sic 2:	NA					

<b>Map Key</b>	<b>Number of Records</b>	<b>Direction</b>	<b>Distance (mi/ft)</b>	<b>Elev/Diff (ft)</b>	<b>Site</b>	<b>DB</b>
<b>8.7 Treatment Off Site:</b>			0			
<b>Sic 3:</b>						
<b>Sic 4:</b>						
<b>Sic 5:</b>						
<b>Sic 6:</b>						
<b>Primary NAICS:</b>			331111			
<b>Naics 2:</b>						
<b>Naics 3:</b>						
<b>Naics 4:</b>						
<b>Naics 5:</b>						
<b>Year:</b>			1991			
<b>Naics 6:</b>						
<b>Doc Ctrl No:</b>			1391055344838			
<b>Chemical:</b>			ZINC COMPOUNDS			
<b>Elemental Metal Included:</b>			NO			
<b>Cas No Compound ID:</b>			N982			
<b>SRS ID:</b>			649699			
<b>Clean Air Act Chemical:</b>			NO			
<b>Classification:</b>			TRI			
<b>Metal:</b>			YES			
<b>Metal Category:</b>			1			
<b>Parent Co Name:</b>			US STEEL CORP			
<b>Carcinogen:</b>			NO			
<b>Form Type:</b>			R			
<b>Unit of Measure:</b>			Pounds			
<b>5.1 Fugitive Air:</b>			0			
<b>5.2 Stack Air:</b>			0			
<b>5.3 Water:</b>			4300			
<b>5.4 Underground:</b>			0			
<b>5.4.1 Underground CL I:</b>			0			
<b>5.4.2 Underground C II-V:</b>			0			
<b>5.5.1 Landfills:</b>			13000			
<b>Parent Co Db No:</b>			029990699			
<b>5.5.1a RCRA C Landfill:</b>			0			
<b>5.5.1b Other Landfills:</b>			0			
<b>5.5.2 Land Treatment:</b>			0			
<b>5.5.3 Surface Impndmnt:</b>			0			
<b>5.5.3a RCRA Surface IM:</b>			0			
<b>5.5.3b Other Surface I:</b>			0			
<b>5.5.4 Other Disposal:</b>			0			
<b>On Site Release Total:</b>			17300			
<b>6.1 POTW TRNS RLSE:</b>			0			
<b>6.1 POTW TRNS TRT:</b>			0			
<b>Standard Parent Co Name:</b>			US STEEL CORP			
<b>POTW Total Transfers:</b>			0			
<b>6.2 M10:</b>			0			
<b>6.2 M41:</b>			0			
<b>6.2 M62:</b>			0			
<b>6.2 M40 Metal:</b>			0			
<b>6.2 M61 Metal:</b>			0			
<b>6.2 M71:</b>			0			
<b>6.2 M81:</b>			0			
<b>6.2 M82:</b>			0			
<b>6.2 M72:</b>			0			
<b>Federal Facility:</b>			NO			
<b>6.2 M63:</b>			0			
<b>6.2 M66:</b>			0			
<b>6.2 M67:</b>			0			
<b>6.2 M64:</b>			0			
<b>6.2 M65:</b>			0			
<b>6.2 M73:</b>			0			
<b>6.2 M79:</b>			0			
<b>6.2 M90:</b>			0			
<b>6.2 M94:</b>			0			
<b>6.2 M99:</b>			0			
<b>Industry Sector Code:</b>			331			
<b>Off Site Release Total:</b>			0			
<b>6.2 M20:</b>			0			
<b>6.2 M24:</b>			2346000			

Map Key	Number of Records	Direction	Distance (mi/ft)	Elev/Diff (ft)	Site	DB
6.2 M26:			0			
6.2 M28:			0			
6.2 M93:			0			
Off Site Recycled Total:			2346000			
6.2 M56:			0			
6.2 M92:			0			
Off Site Energy Recovery :			0			
Industry Sector:			Primary Metals			
6.2 M40 Non Metal:			0			
6.2 M50:			0			
6.2 M54:			0			
6.2 M61 Non Metal:			0			
6.2 M69:			0			
6.2 M95:			0			
Off Site Treated Total:			0			
6.2 Unclassified:			0			
6.2 Total Transfer:			2346000			
Total Releases:			17300			
Primary SIC:			3312			
8.1 Releases:			17300			
8.1a On Site Contained:			0			
8.1b On Site Other :			0			
8.1c Off Site Contain:			0			
8.1d Off Site Other R:			0			
8.2 Energy Recover On:			0			
8.3 Energy Recover Of:			0			
8.4 Recycling On Site:			0			
8.5 Recycling Off Sit:			2346000			
8.6 Treatment On Site:			0			
Production Wste (8.1- 8.7):						
			2363300			
8.9 Production Ratio:						
			.94			
Prod Ratio Or Activity:						
8.8 One Time Release:						
			0			
TRI FD:			35064SSFRFVALLE			
Sic 2:			NA			
8.7 Treatment Off Site:			0			
Sic 3:						
Sic 4:						
Sic 5:						
Sic 6:						
Primary NAICS:			331111			
Naics 2:						
Naics 3:						
Naics 4:						
Naics 5:						
Year:			1991			
Naics 6:						
Doc Ctrl No:			1391055344903			
Chemical:			HYDROCHLORIC ACID (1995 AND AFTER ACID AEROSOLS" ONLY)"			
Elemental Metal Included:			NO			
Cas No Compound ID:			007647010			
SRS ID:			152231			
Clean Air Act Chemical:			YES			
Classification:			TRI			
Metal:			NO			
Metal Category:			0			
Parent Co Name:			US STEEL CORP			
Carcinogen:			NO			
Form Type:			R			

Map Key	Number of Records	Direction	Distance (mi/ft)	Elev/Diff (ft)	Site	DB
<b>Unit of Measure:</b>			Pounds			
5.1 Fugitive Air:			0			
5.2 Stack Air:			44000			
5.3 Water:			0			
5.4 Underground:			0			
5.4.1 Underground CL I:			0			
5.4.2 Underground C II-V:			0			
5.5.1 Landfills:			0			
Parent Co Db No:			029990699			
5.5.1a RCRA C Landfill:			0			
5.5.1b Other Landfills:			0			
5.5.2 Land Treatment:			0			
5.5.3 Surface Impndmnt:			0			
5.5.3a RCRA Surface IM:			0			
5.5.3b Other Surface I:			0			
5.5.4 Other Disposal:			0			
On Site Release Total:			44000			
6.1 POTW TRNS RLSE:			0			
6.1 POTW TRNS TRT:			0			
Standard Parent Co Name:			US STEEL CORP			
POTW Total Transfers:			0			
6.2 M10:			0			
6.2 M41:			0			
6.2 M62:			0			
6.2 M40 Metal:			0			
6.2 M61 Metal:			0			
6.2 M71:			0			
6.2 M81:			0			
6.2 M82:			0			
6.2 M72:			0			
Federal Facility:			NO			
6.2 M63:			0			
6.2 M66:			0			
6.2 M67:			0			
6.2 M64:			0			
6.2 M65:			0			
6.2 M73:			0			
6.2 M79:			0			
6.2 M90:			0			
6.2 M94:			0			
6.2 M99:			0			
Industry Sector Code:			331			
Off Site Release Total:			0			
6.2 M20:			0			
6.2 M24:			1070000			
6.2 M26:			0			
6.2 M28:			0			
6.2 M93:			0			
Off Site Recycled Total:			1070000			
6.2 M56:			0			
6.2 M92:			0			
Off Site Energy Recovery :			0			
Industry Sector:			Primary Metals			
6.2 M40 Non Metal:			0			
6.2 M50:			0			
6.2 M54:			0			
6.2 M61 Non Metal:			0			
6.2 M69:			0			
6.2 M95:			0			
Off Site Treated Total:			0			
6.2 Unclassified:			0			
6.2 Total Transfer:			1070000			
Total Releases:			44000			
Primary SIC:			3312			
8.1 Releases:			44000			
8.1a On Site Contained:			0			
8.1b On Site Other :			0			
8.1c Off Site Contain:			0			
8.1d Off Site Other R:			0			



<b>Map Key</b>	<b>Number of Records</b>	<b>Direction</b>	<b>Distance (mi/ft)</b>	<b>Elev/Diff (ft)</b>	<b>Site</b>	<b>DB</b>
8.2 Energy Recover On:	0					
8.3 Energy Recover Of:	0					
8.4 Recycling On Site:	0					
8.5 Recycling Off Sit:	1070000					
8.6 Treatment On Site:	0					
Production Wste (8.1- 8.7):						
	1114000					
8.9 Production Ratio:						
	.75					
Prod Ratio Or Activity:						
8.8 One Time Release:						
	0					
TRI FD:			35064SSFRFVALLE			
Sic 2:			NA			
8.7 Treatment Off Site:			0			
Sic 3:						
Sic 4:						
Sic 5:						
Sic 6:						
Primary NAICS:			331111			
Naics 2:						
Naics 3:						
Naics 4:						
Naics 5:						
Year:			1991			
Naics 6:						
Doc Ctrl No:			1391055344927			
Chemical:			CHROMIUM COMPOUNDS(EXCEPT CHROMITE ORE MINED IN THE TRANSVAAL REGION)			
Elemental Metal Included:			NO			
Cas No Compound ID:			N090			
SRS ID:			649475			
Clean Air Act Chemical:			YES			
Classification:			TRI			
Metal:			YES			
Metal Category:			1			
Parent Co Name:			US STEEL CORP			
Carcinogen:			NO			
Form Type:			R			
Unit of Measure:			Pounds			
5.1 Fugitive Air:			205			
5.2 Stack Air:			75			
5.3 Water:			700			
5.4 Underground:			0			
5.4.1 Underground CL I:			0			
5.4.2 Underground C II-V:			0			
5.5.1 Landfills:			9000			
Parent Co Db No:			029990699			
5.5.1a RCRA C Landfill:			0			
5.5.1b Other Landfills:			0			
5.5.2 Land Treatment:			0			
5.5.3 Surface Impndmnt:			0			
5.5.3a RCRA Surface IM:			0			
5.5.3b Other Surface I:			0			
5.5.4 Other Disposal:			0			
On Site Release Total:			9980			
6.1 POTW TRNS RLSE:			0			
6.1 POTW TRNS TRT:			0			
Standard Parent Co Name:			US STEEL CORP			
POTW Total Transfers:			0			
6.2 M10:			0			
6.2 M41:			0			
6.2 M62:			0			

Map Key	Number of Records	Direction	Distance (mi/ft)	Elev/Diff (ft)	Site	DB
6.2 M40 Metal:	0					
6.2 M61 Metal:	0					
6.2 M71:	0					
6.2 M81:	0					
6.2 M82:	0					
6.2 M72:	0					
Federal Facility:	NO					
6.2 M63:	0					
6.2 M66:	0					
6.2 M67:	0					
6.2 M64:	0					
6.2 M65:	0					
6.2 M73:	0					
6.2 M79:	0					
6.2 M90:	0					
6.2 M94:	2100					
6.2 M99:	0					
Industry Sector Code:	331					
Off Site Release Total:	2100					
6.2 M20:	0					
6.2 M24:	0					
6.2 M26:	0					
6.2 M28:	0					
6.2 M93:	0					
Off Site Recycled Total:	0					
6.2 M56:	0					
6.2 M92:	0					
Off Site Energy Recovery :	0					
Industry Sector:	Primary Metals					
6.2 M40 Non Metal:	0					
6.2 M50:	0					
6.2 M54:	0					
6.2 M61 Non Metal:	0					
6.2 M69:	0					
6.2 M95:	0					
Off Site Treated Total:	0					
6.2 Unclassified:	0					
6.2 Total Transfer:	2100					
Total Releases:	12080					
Primary SIC:	3312					
8.1 Releases:	12080					
8.1a On Site Contained:	0					
8.1b On Site Other :	0					
8.1c Off Site Contain:	0					
8.1d Off Site Other R:	0					
8.2 Energy Recover On:	0					
8.3 Energy Recover Of:	0					
8.4 Recycling On Site:	0					
8.5 Recycling Off Sit:	0					
8.6 Treatment On Site:	0					
Production Wste (8.1- 8.7):						
12080						
8.9 Production Ratio:						
1.02						
Prod Ratio Or Activity:						
8.8 One Time Release:						
0						
TRI FD:	35064SSFRFVALLE					
Sic 2:	NA					
8.7 Treatment Off Site:	0					
Sic 3:						
Sic 4:						

Map Key	Number of Records	Direction	Distance (mi/ft)	Elev/Diff (ft)	Site	DB
Sic 5:						
Sic 6:						
Primary NAICS:		331111				
Naics 2:						
Naics 3:						
Naics 4:						
Naics 5:						
Year:		1991				
Naics 6:						
Doc Ctrl No:		1391055344877				
Chemical:		MOLYBDENUM TRIOXIDE				
Elemental Metal Included:		NO				
Cas No Compound ID:		001313275				
SRS ID:		82800				
Clean Air Act Chemical:		NO				
Classification:		TRI				
Metal:		NO				
Metal Category:		2				
Parent Co Name:		US STEEL CORP				
Carcinogen:		NO				
Form Type:		R				
Unit of Measure:		Pounds				
5.1 Fugitive Air:		0				
5.2 Stack Air:		0				
5.3 Water:		0				
5.4 Underground:		0				
5.4.1 Underground CL I:		0				
5.4.2 Underground C II-V:		0				
5.5.1 Landfills:		0				
Parent Co Db No:		029990699				
5.5.1a RCRA C Landfill:		0				
5.5.1b Other Landfills:		0				
5.5.2 Land Treatment:		0				
5.5.3 Surface Impndmnt:		0				
5.5.3a RCRA Surface IM:		0				
5.5.3b Other Surface I:		0				
5.5.4 Other Disposal:		0				
On Site Release Total:		0				
6.1 POTW TRNS RLSE:		0				
6.1 POTW TRNS TRT:		0				
Standard Parent Co Name:		US STEEL CORP				
POTW Total Transfers:		0				
6.2 M10:		0				
6.2 M41:		0				
6.2 M62:		0				
6.2 M40 Metal:		0				
6.2 M61 Metal:		0				
6.2 M71:		0				
6.2 M81:		0				
6.2 M82:		0				
6.2 M72:		0				
Federal Facility:		NO				
6.2 M63:		0				
6.2 M66:		0				
6.2 M67:		0				
6.2 M64:		0				
6.2 M65:		0				
6.2 M73:		0				
6.2 M79:		0				
6.2 M90:		0				
6.2 M94:		0				
6.2 M99:		0				
Industry Sector Code:		331				
Off Site Release Total:		0				
6.2 M20:		0				
6.2 M24:		0				
6.2 M26:		0				
6.2 M28:		0				
6.2 M93:		0				

Map Key	Number of Records	Direction	Distance (mi/ft)	Elev/Diff (ft)	Site	DB
<b>Off Site Recycled Total:</b>	0					
<b>6.2 M56:</b>	0					
<b>6.2 M92:</b>	0					
<b>Off Site Energy Recovery :</b>	0					
<b>Industry Sector:</b>	Primary Metals					
<b>6.2 M40 Non Metal:</b>	0					
<b>6.2 M50:</b>	0					
<b>6.2 M54:</b>	0					
<b>6.2 M61 Non Metal:</b>	0					
<b>6.2 M69:</b>	0					
<b>6.2 M95:</b>	0					
<b>Off Site Treated Total:</b>	0					
<b>6.2 Unclassified:</b>	0					
<b>6.2 Total Transfer:</b>	0					
<b>Total Releases:</b>	0					
<b>Primary SIC:</b>	3312					
<b>8.1 Releases:</b>	0					
<b>8.1a On Site Contained:</b>	0					
<b>8.1b On Site Other :</b>	0					
<b>8.1c Off Site Contain:</b>	0					
<b>8.1d Off Site Other R:</b>	0					
<b>8.2 Energy Recover On:</b>	0					
<b>8.3 Energy Recover Of:</b>	0					
<b>8.4 Recycling On Site:</b>	0					
<b>8.5 Recycling Off Sit:</b>	0					
<b>8.6 Treatment On Site:</b>	0					
<b>Production Wste (8.1- 8.7):</b>						

0

**8.9 Production Ratio:**

1.02

**Prod Ratio Or Activity:**

**8.8 One Time Release:**

0

**1992 Details**

**TRI FD:** 35064SSFRFVALLE  
**Sic 2:** NA  
**8.7 Treatment Off Site:** 0  
**Sic 3:**  
**Sic 4:**  
**Sic 5:**  
**Sic 6:**  
**Primary NAICS:** 331111  
**Naics 2:**  
**Naics 3:**  
**Naics 4:**  
**Naics 5:**  
**Year:** 1992  
**Naics 6:**  
**Doc Ctrl No:** 1392060109182  
**Chemical:** ZINC (FUME OR DUST)  
**Elemental Metal Included:** NO  
**Cas No Compound ID:** 007440666  
**SRS ID:** 150235  
**Clean Air Act Chemical:** NO  
**Classification:** TRI  
**Metal:** NO  
**Metal Category:** 4  
**Parent Co Name:** US STEEL CORP  
**Carcinogen:** NO  
**Form Type:** R

Map Key	Number of Records	Direction	Distance (mi/ft)	Elev/Diff (ft)	Site	DB
<b>Unit of Measure:</b>			Pounds			
<b>5.1 Fugitive Air:</b>			42782			
<b>5.2 Stack Air:</b>			39			
<b>5.3 Water:</b>			0			
<b>5.4 Underground:</b>			0			
<b>5.4.1 Underground CL I:</b>			0			
<b>5.4.2 Underground C II-V:</b>			0			
<b>5.5.1 Landfills:</b>			0			
<b>Parent Co Db No:</b>			029990699			
<b>5.5.1a RCRA C Landfill:</b>			0			
<b>5.5.1b Other Landfills:</b>			0			
<b>5.5.2 Land Treatment:</b>			0			
<b>5.5.3 Surface Impndmnt:</b>			0			
<b>5.5.3a RCRA Surface IM:</b>			0			
<b>5.5.3b Other Surface I:</b>			0			
<b>5.5.4 Other Disposal:</b>			0			
<b>On Site Release Total:</b>			42821			
<b>6.1 POTW TRNS RLSE:</b>			0			
<b>6.1 POTW TRNS TRT:</b>			0			
<b>Standard Parent Co Name:</b>			US STEEL CORP			
<b>POTW Total Transfers:</b>			0			
<b>6.2 M10:</b>			0			
<b>6.2 M41:</b>			0			
<b>6.2 M62:</b>			0			
<b>6.2 M40 Metal:</b>			0			
<b>6.2 M61 Metal:</b>			0			
<b>6.2 M71:</b>			0			
<b>6.2 M81:</b>			0			
<b>6.2 M82:</b>			0			
<b>6.2 M72:</b>			0			
<b>Federal Facility:</b>			NO			
<b>6.2 M63:</b>			0			
<b>6.2 M66:</b>			0			
<b>6.2 M67:</b>			0			
<b>6.2 M64:</b>			0			
<b>6.2 M65:</b>			0			
<b>6.2 M73:</b>			0			
<b>6.2 M79:</b>			0			
<b>6.2 M90:</b>			0			
<b>6.2 M94:</b>			0			
<b>6.2 M99:</b>			0			
<b>Industry Sector Code:</b>			331			
<b>Off Site Release Total:</b>			0			
<b>6.2 M20:</b>			0			
<b>6.2 M24:</b>			0			
<b>6.2 M26:</b>			0			
<b>6.2 M28:</b>			0			
<b>6.2 M93:</b>			0			
<b>Off Site Recycled Total:</b>			0			
<b>6.2 M56:</b>			0			
<b>6.2 M92:</b>			0			
<b>Off Site Energy Recovery :</b>			0			
<b>Industry Sector:</b>			Primary Metals			
<b>6.2 M40 Non Metal:</b>			0			
<b>6.2 M50:</b>			0			
<b>6.2 M54:</b>			0			
<b>6.2 M61 Non Metal:</b>			0			
<b>6.2 M69:</b>			0			
<b>6.2 M95:</b>			0			
<b>Off Site Treated Total:</b>			0			
<b>6.2 Unclassified:</b>			0			
<b>6.2 Total Transfer:</b>			0			
<b>Total Releases:</b>			42821			
<b>Primary SIC:</b>			3312			
<b>8.1 Releases:</b>			42821			
<b>8.1a On Site Contained:</b>			0			
<b>8.1b On Site Other :</b>			0			
<b>8.1c Off Site Contain:</b>			0			
<b>8.1d Off Site Other R:</b>			0			

<b>Map Key</b>	<b>Number of Records</b>	<b>Direction</b>	<b>Distance (mi/ft)</b>	<b>Elev/Diff (ft)</b>	<b>Site</b>	<b>DB</b>
8.2 Energy Recover On:	0					
8.3 Energy Recover Of:	0					
8.4 Recycling On Site:	0					
8.5 Recycling Off Site:	0					
8.6 Treatment On Site:	0					
Production Wste (8.1- 8.7):						
42821						
8.9 Production Ratio:						
1.3						
Prod Ratio Or Activity:						
8.8 One Time Release:						
0						
TRI FD:			35064SSFRFVALLE			
Sic 2:			NA			
8.7 Treatment Off Site:			0			
Sic 3:						
Sic 4:						
Sic 5:						
Sic 6:						
Primary NAICS:			331111			
Naics 2:						
Naics 3:						
Naics 4:						
Naics 5:						
Year:			1992			
Naics 6:						
Doc Ctrl No:			1392060109170			
Chemical:			XYLENE (MIXED ISOMERS)			
Elemental Metal Included:			NO			
Cas No Compound ID:			001330207			
SRS ID:			84970			
Clean Air Act Chemical:			YES			
Classification:			TRI			
Metal:			NO			
Metal Category:			0			
Parent Co Name:			US STEEL CORP			
Carcinogen:			NO			
Form Type:			R			
Unit of Measure:			Pounds			
5.1 Fugitive Air:			6969			
5.2 Stack Air:			0			
5.3 Water:			0			
5.4 Underground:			0			
5.4.1 Underground CL I:			0			
5.4.2 Underground C II-V:			0			
5.5.1 Landfills:			0			
Parent Co Db No:			029990699			
5.5.1a RCRA C Landfill:			0			
5.5.1b Other Landfills:			0			
5.5.2 Land Treatment:			0			
5.5.3 Surface Impndmnt:			0			
5.5.3a RCRA Surface IM:			0			
5.5.3b Other Surface I:			0			
5.5.4 Other Disposal:			0			
On Site Release Total:			6969			
6.1 POTW TRNS RLSE:			0			
6.1 POTW TRNS TRT:			0			
Standard Parent Co Name:			US STEEL CORP			
POTW Total Transfers:			0			
6.2 M10:			0			
6.2 M41:			0			
6.2 M62:			0			

Map Key	Number of Records	Direction	Distance (mi/ft)	Elev/Diff (ft)	Site	DB
6.2 M40 Metal:	0					
6.2 M61 Metal:	0					
6.2 M71:	0					
6.2 M81:	0					
6.2 M82:	0					
6.2 M72:	0					
Federal Facility:	NO					
6.2 M63:	0					
6.2 M66:	0					
6.2 M67:	0					
6.2 M64:	0					
6.2 M65:	0					
6.2 M73:	0					
6.2 M79:	0					
6.2 M90:	0					
6.2 M94:	0					
6.2 M99:	0					
Industry Sector Code:	331					
Off Site Release Total:	0					
6.2 M20:	0					
6.2 M24:	0					
6.2 M26:	0					
6.2 M28:	0					
6.2 M93:	0					
Off Site Recycled Total:	0					
6.2 M56:	0					
6.2 M92:	0					
Off Site Energy Recovery :	0					
Industry Sector:	Primary Metals					
6.2 M40 Non Metal:	0					
6.2 M50:	0					
6.2 M54:	0					
6.2 M61 Non Metal:	0					
6.2 M69:	0					
6.2 M95:	0					
Off Site Treated Total:	0					
6.2 Unclassified:	0					
6.2 Total Transfer:	0					
Total Releases:	6969					
Primary SIC:	3312					
8.1 Releases:	6969					
8.1a On Site Contained:	0					
8.1b On Site Other :	0					
8.1c Off Site Contain:	0					
8.1d Off Site Other R:	0					
8.2 Energy Recover On:	0					
8.3 Energy Recover Of:	0					
8.4 Recycling On Site:	0					
8.5 Recycling Off Sit:	0					
8.6 Treatment On Site:	0					
Production Wste (8.1- 8.7):						
6969						
8.9 Production Ratio:						
.77						
Prod Ratio Or Activity:						
8.8 One Time Release:						
0						
TRI FD:	35064SSFRFVALLE					
Sic 2:	NA					
8.7 Treatment Off Site:	0					
Sic 3:						
Sic 4:						

Map Key	Number of Records	Direction	Distance (mi/ft)	Elev/Diff (ft)	Site	DB
Sic 5:						
Sic 6:						
Primary NAICS:		331111				
Naics 2:						
Naics 3:						
Naics 4:						
Naics 5:						
Year:		1992				
Naics 6:						
Doc Ctrl No:		1392060109081				
Chemical:		AMMONIA				
Elemental Metal Included:		NO				
Cas No Compound ID:		007664417				
SRS ID:		152389				
Clean Air Act Chemical:		NO				
Classification:		TRI				
Metal:		NO				
Metal Category:		0				
Parent Co Name:		US STEEL CORP				
Carcinogen:		NO				
Form Type:		R				
Unit of Measure:		Pounds				
5.1 Fugitive Air:		93				
5.2 Stack Air:		0				
5.3 Water:		0				
5.4 Underground:		0				
5.4.1 Underground CL I:		0				
5.4.2 Underground C II-V:		0				
5.5.1 Landfills:		0				
Parent Co Db No:		029990699				
5.5.1a RCRA C Landfill:		0				
5.5.1b Other Landfills:		0				
5.5.2 Land Treatment:		0				
5.5.3 Surface Impndmnt:		0				
5.5.3a RCRA Surface IM:		0				
5.5.3b Other Surface I:		0				
5.5.4 Other Disposal:		0				
On Site Release Total:		93				
6.1 POTW TRNS RLSE:		0				
6.1 POTW TRNS TRT:		0				
Standard Parent Co Name:		US STEEL CORP				
POTW Total Transfers:		0				
6.2 M10:		0				
6.2 M41:		0				
6.2 M62:		0				
6.2 M40 Metal:		0				
6.2 M61 Metal:		0				
6.2 M71:		0				
6.2 M81:		0				
6.2 M82:		0				
6.2 M72:		0				
Federal Facility:		NO				
6.2 M63:		0				
6.2 M66:		0				
6.2 M67:		0				
6.2 M64:		0				
6.2 M65:		0				
6.2 M73:		0				
6.2 M79:		0				
6.2 M90:		0				
6.2 M94:		0				
6.2 M99:		0				
Industry Sector Code:		331				
Off Site Release Total:		0				
6.2 M20:		0				
6.2 M24:		0				
6.2 M26:		0				
6.2 M28:		0				
6.2 M93:		0				



<b>Map Key</b>	<b>Number of Records</b>	<b>Direction</b>	<b>Distance (mi/ft)</b>	<b>Elev/Diff (ft)</b>	<b>Site</b>	<b>DB</b>
<b>Off Site Recycled Total:</b>	0					
<b>6.2 M56:</b>	0					
<b>6.2 M92:</b>	0					
<b>Off Site Energy Recovery :</b>	0					
<b>Industry Sector:</b>	Primary Metals					
<b>6.2 M40 Non Metal:</b>	0					
<b>6.2 M50:</b>	0					
<b>6.2 M54:</b>	0					
<b>6.2 M61 Non Metal:</b>	0					
<b>6.2 M69:</b>	0					
<b>6.2 M95:</b>	0					
<b>Off Site Treated Total:</b>	0					
<b>6.2 Unclassified:</b>	0					
<b>6.2 Total Transfer:</b>	0					
<b>Total Releases:</b>	93					
<b>Primary SIC:</b>	3312					
<b>8.1 Releases:</b>	93					
<b>8.1a On Site Contained:</b>	0					
<b>8.1b On Site Other :</b>	0					
<b>8.1c Off Site Contain:</b>	0					
<b>8.1d Off Site Other R:</b>	0					
<b>8.2 Energy Recover On:</b>	0					
<b>8.3 Energy Recover Of:</b>	0					
<b>8.4 Recycling On Site:</b>	0					
<b>8.5 Recycling Off Sit:</b>	0					
<b>8.6 Treatment On Site:</b>	0					
<b>Production Wste (8.1- 8.7):</b>						
93						
<b>8.9 Production Ratio:</b>						
1.08						
<b>Prod Ratio Or Activity:</b>						
<b>8.8 One Time Release:</b>						
0						
<b>TRI FD:</b>	35064SSFRFVALLE					
<b>Sic 2:</b>	NA					
<b>8.7 Treatment Off Site:</b>	0					
<b>Sic 3:</b>						
<b>Sic 4:</b>						
<b>Sic 5:</b>						
<b>Sic 6:</b>						
<b>Primary NAICS:</b>	331111					
<b>Naics 2:</b>						
<b>Naics 3:</b>						
<b>Naics 4:</b>						
<b>Naics 5:</b>						
<b>Year:</b>	1992					
<b>Naics 6:</b>						
<b>Doc Ctrl No:</b>	1392060109143					
<b>Chemical:</b>	MOLYBDENUM TRIOXIDE					
<b>Elemental Metal Included:</b>	NO					
<b>Cas No Compound ID:</b>	001313275					
<b>SRS ID:</b>	82800					
<b>Clean Air Act Chemical:</b>	NO					
<b>Classification:</b>	TRI					
<b>Metal:</b>	NO					
<b>Metal Category:</b>	2					
<b>Parent Co Name:</b>	US STEEL CORP					
<b>Carcinogen:</b>	NO					
<b>Form Type:</b>	R					
<b>Unit of Measure:</b>	Pounds					
<b>5.1 Fugitive Air:</b>	0					
<b>5.2 Stack Air:</b>	0					

<b>Map Key</b>	<b>Number of Records</b>	<b>Direction</b>	<b>Distance (mi/ft)</b>	<b>Elev/Diff (ft)</b>	<b>Site</b>	<b>DB</b>
5.3 Water:	0					
5.4 Underground:	0					
5.4.1 Underground CL I:	0					
5.4.2 Underground C II-V:	0					
5.5.1 Landfills:	0					
Parent Co Db No:	029990699					
5.5.1a RCRA C Landfill:	0					
5.5.1b Other Landfills:	0					
5.5.2 Land Treatment:	0					
5.5.3 Surface Impndmnt:	0					
5.5.3a RCRA Surface IM:	0					
5.5.3b Other Surface I:	0					
5.5.4 Other Disposal:	0					
On Site Release Total:	0					
6.1 POTW TRNS RLSE:	0					
6.1 POTW TRNS TRT:	0					
Standard Parent Co Name:	US STEEL CORP					
POTW Total Transfers:	0					
6.2 M10:	0					
6.2 M41:	0					
6.2 M62:	0					
6.2 M40 Metal:	0					
6.2 M61 Metal:	0					
6.2 M71:	0					
6.2 M81:	0					
6.2 M82:	0					
6.2 M72:	0					
Federal Facility:	NO					
6.2 M63:	0					
6.2 M66:	0					
6.2 M67:	0					
6.2 M64:	0					
6.2 M65:	0					
6.2 M73:	0					
6.2 M79:	0					
6.2 M90:	0					
6.2 M94:	0					
6.2 M99:	0					
Industry Sector Code:	331					
Off Site Release Total:	0					
6.2 M20:	0					
6.2 M24:	0					
6.2 M26:	0					
6.2 M28:	0					
6.2 M93:	0					
Off Site Recycled Total:	0					
6.2 M56:	0					
6.2 M92:	0					
Off Site Energy Recovery :	0					
Industry Sector:	Primary Metals					
6.2 M40 Non Metal:	0					
6.2 M50:	0					
6.2 M54:	0					
6.2 M61 Non Metal:	0					
6.2 M69:	0					
6.2 M95:	0					
Off Site Treated Total:	0					
6.2 Unclassified:	0					
6.2 Total Transfer:	0					
Total Releases:	0					
Primary SIC:	3312					
8.1 Releases:	0					
8.1a On Site Contained:	0					
8.1b On Site Other :	0					
8.1c Off Site Contain:	0					
8.1d Off Site Other R:	0					
8.2 Energy Recover On:	0					
8.3 Energy Recover Of:	0					
8.4 Recycling On Site:	0					

<b>Map Key</b>	<b>Number of Records</b>	<b>Direction</b>	<b>Distance (mi/ft)</b>	<b>Elev/Diff (ft)</b>	<b>Site</b>	<b>DB</b>
<b>8.5 Recycling Off Site:</b>	0					
<b>8.6 Treatment On Site:</b>	0					
<b>Production Wste (8.1- 8.7):</b>						
0						
<b>8.9 Production Ratio:</b>						
1.08						
<b>Prod Ratio Or Activity:</b>						
<b>8.8 One Time Release:</b>						
0						
<b>TRI FD:</b>		35064SSFRFVALLE				
<b>Sic 2:</b>		NA				
<b>8.7 Treatment Off Site:</b>	0					
<b>Sic 3:</b>						
<b>Sic 4:</b>						
<b>Sic 5:</b>						
<b>Sic 6:</b>						
<b>Primary NAICS:</b>	331111					
<b>Naics 2:</b>						
<b>Naics 3:</b>						
<b>Naics 4:</b>						
<b>Naics 5:</b>						
<b>Year:</b>	1992					
<b>Naics 6:</b>						
<b>Doc Ctrl No:</b>	1392060109093					
<b>Chemical:</b>	ANTIMONY COMPOUNDS					
<b>Elemental Metal Included:</b>	NO					
<b>Cas No Compound ID:</b>	N010					
<b>SRS ID:</b>	649921					
<b>Clean Air Act Chemical:</b>	YES					
<b>Classification:</b>	TRI					
<b>Metal:</b>	YES					
<b>Metal Category:</b>	1					
<b>Parent Co Name:</b>	US STEEL CORP					
<b>Carcinogen:</b>	NO					
<b>Form Type:</b>	R					
<b>Unit of Measure:</b>	Pounds					
<b>5.1 Fugitive Air:</b>	19					
<b>5.2 Stack Air:</b>	0					
<b>5.3 Water:</b>	0					
<b>5.4 Underground:</b>	0					
<b>5.4.1 Underground CL I:</b>	0					
<b>5.4.2 Underground C II-V:</b>	0					
<b>5.5.1 Landfills:</b>	0					
<b>Parent Co Db No:</b>	029990699					
<b>5.5.1a RCRA C Landfill:</b>	0					
<b>5.5.1b Other Landfills:</b>	0					
<b>5.5.2 Land Treatment:</b>	0					
<b>5.5.3 Surface Impndmnt:</b>	0					
<b>5.5.3a RCRA Surface IM:</b>	0					
<b>5.5.3b Other Surface I:</b>	0					
<b>5.5.4 Other Disposal:</b>	0					
<b>On Site Release Total:</b>	19					
<b>6.1 POTW TRNS RLSE:</b>	0					
<b>6.1 POTW TRNS TRT:</b>	0					
<b>Standard Parent Co Name:</b>	US STEEL CORP					
<b>POTW Total Transfers:</b>	0					
<b>6.2 M10:</b>	0					
<b>6.2 M41:</b>	0					
<b>6.2 M62:</b>	0					
<b>6.2 M40 Metal:</b>	0					
<b>6.2 M61 Metal:</b>	0					
<b>6.2 M71:</b>	0					

Map Key	Number of Records	Direction	Distance (mi/ft)	Elev/Diff (ft)	Site	DB
6.2 M81:	0					
6.2 M82:	0					
6.2 M72:	0					
Federal Facility:	NO					
6.2 M63:	0					
6.2 M66:	0					
6.2 M67:	0					
6.2 M64:	0					
6.2 M65:	0					
6.2 M73:	0					
6.2 M79:	0					
6.2 M90:	0					
6.2 M94:	0					
6.2 M99:	0					
Industry Sector Code:	331					
Off Site Release Total:	0					
6.2 M20:	0					
6.2 M24:	0					
6.2 M26:	0					
6.2 M28:	0					
6.2 M93:	0					
Off Site Recycled Total:	0					
6.2 M56:	0					
6.2 M92:	0					
Off Site Energy Recovery :	0					
Industry Sector:	Primary Metals					
6.2 M40 Non Metal:	0					
6.2 M50:	0					
6.2 M54:	0					
6.2 M61 Non Metal:	0					
6.2 M69:	0					
6.2 M95:	0					
Off Site Treated Total:	0					
6.2 Unclassified:	0					
6.2 Total Transfer:	0					
Total Releases:	19					
Primary SIC:	3312					
8.1 Releases:	19					
8.1a On Site Contained:	0					
8.1b On Site Other :	0					
8.1c Off Site Contain:	0					
8.1d Off Site Other R:	0					
8.2 Energy Recover On:	0					
8.3 Energy Recover Of:	0					
8.4 Recycling On Site:	0					
8.5 Recycling Off Sit:	0					
8.6 Treatment On Site:	0					
Production Wste (8.1- 8.7):						
19						
8.9 Production Ratio:						
1.3						
Prod Ratio Or Activity:						
8.8 One Time Release:						
0						
TRI FD:	35064SSFRFVALLE					
Sic 2:	NA					
8.7 Treatment Off Site:	0					
Sic 3:						
Sic 4:						
Sic 5:						
Sic 6:						
Primary NAICS:	331111					

Map Key	Number of Records	Direction	Distance (mi/ft)	Elev/Diff (ft)	Site	DB
<b>Naics 2:</b>						
<b>Naics 3:</b>						
<b>Naics 4:</b>						
<b>Naics 5:</b>						
<b>Year:</b>		1992				
<b>Naics 6:</b>						
<b>Doc Ctrl No:</b>		1392060109129				
<b>Chemical:</b>		HYDROCHLORIC ACID (1995 AND AFTER ACID AEROSOLS" ONLY)"				
<b>Elemental Metal Included:</b>		NO				
<b>Cas No Compound ID:</b>		007647010				
<b>SRS ID:</b>		152231				
<b>Clean Air Act Chemical:</b>		YES				
<b>Classification:</b>		TRI				
<b>Metal:</b>		NO				
<b>Metal Category:</b>		0				
<b>Parent Co Name:</b>		US STEEL CORP				
<b>Carcinogen:</b>		NO				
<b>Form Type:</b>		R				
<b>Unit of Measure:</b>		Pounds				
<b>5.1 Fugitive Air:</b>		0				
<b>5.2 Stack Air:</b>		63000				
<b>5.3 Water:</b>		0				
<b>5.4 Underground:</b>		0				
<b>5.4.1 Underground CL I:</b>		0				
<b>5.4.2 Underground C II-V:</b>		0				
<b>5.5.1 Landfills:</b>		0				
<b>Parent Co Db No:</b>		029990699				
<b>5.5.1a RCRA C Landfill:</b>		0				
<b>5.5.1b Other Landfills:</b>		0				
<b>5.5.2 Land Treatment:</b>		0				
<b>5.5.3 Surface Impndmnt:</b>		0				
<b>5.5.3a RCRA Surface IM:</b>		0				
<b>5.5.3b Other Surface I:</b>		0				
<b>5.5.4 Other Disposal:</b>		0				
<b>On Site Release Total:</b>		63000				
<b>6.1 POTW TRNS RLSE:</b>		0				
<b>6.1 POTW TRNS TRT:</b>		0				
<b>Standard Parent Co Name:</b>		US STEEL CORP				
<b>POTW Total Transfers:</b>		0				
<b>6.2 M10:</b>		0				
<b>6.2 M41:</b>		0				
<b>6.2 M62:</b>		0				
<b>6.2 M40 Metal:</b>		0				
<b>6.2 M61 Metal:</b>		0				
<b>6.2 M71:</b>		0				
<b>6.2 M81:</b>		0				
<b>6.2 M82:</b>		0				
<b>6.2 M72:</b>		0				
<b>Federal Facility:</b>		NO				
<b>6.2 M63:</b>		0				
<b>6.2 M66:</b>		0				
<b>6.2 M67:</b>		0				
<b>6.2 M64:</b>		0				
<b>6.2 M65:</b>		0				
<b>6.2 M73:</b>		0				
<b>6.2 M79:</b>		0				
<b>6.2 M90:</b>		0				
<b>6.2 M94:</b>		0				
<b>6.2 M99:</b>		0				
<b>Industry Sector Code:</b>		331				
<b>Off Site Release Total:</b>		0				
<b>6.2 M20:</b>		0				
<b>6.2 M24:</b>		0				
<b>6.2 M26:</b>		0				
<b>6.2 M28:</b>		1754764				
<b>6.2 M93:</b>		0				
<b>Off Site Recycled Total:</b>		1754764				
<b>6.2 M56:</b>		0				
<b>6.2 M92:</b>		0				

Map Key	Number of Records	Direction	Distance (mi/ft)	Elev/Diff (ft)	Site	DB
<b>Off Site Energy Recovery :</b>	0					
<b>Industry Sector:</b>		Primary Metals				
<b>6.2 M40 Non Metal:</b>	0					
<b>6.2 M50:</b>	0					
<b>6.2 M54:</b>	0					
<b>6.2 M61 Non Metal:</b>	0					
<b>6.2 M69:</b>	0					
<b>6.2 M95:</b>	0					
<b>Off Site Treated Total:</b>	0					
<b>6.2 Unclassified:</b>	0					
<b>6.2 Total Transfer:</b>	1754764					
<b>Total Releases:</b>	63000					
<b>Primary SIC:</b>	3312					
<b>8.1 Releases:</b>	63000					
<b>8.1a On Site Contained:</b>	0					
<b>8.1b On Site Other :</b>	0					
<b>8.1c Off Site Contain:</b>	0					
<b>8.1d Off Site Other R:</b>	0					
<b>8.2 Energy Recover On:</b>	0					
<b>8.3 Energy Recover Of:</b>	0					
<b>8.4 Recycling On Site:</b>	0					
<b>8.5 Recycling Off Sit:</b>	1754800					
<b>8.6 Treatment On Site:</b>	0					
<b>Production Wste (8.1- 8.7):</b>						
	1817800					
<b>8.9 Production Ratio:</b>						
	1.46					
<b>Prod Ratio Or Activity:</b>						
<b>8.8 One Time Release:</b>						
	0					
<b>TRI FD:</b>		35064SSFRFVALLE				
<b>Sic 2:</b>		NA				
<b>8.7 Treatment Off Site:</b>	0					
<b>Sic 3:</b>						
<b>Sic 4:</b>						
<b>Sic 5:</b>						
<b>Sic 6:</b>						
<b>Primary NAICS:</b>	331111					
<b>Naics 2:</b>						
<b>Naics 3:</b>						
<b>Naics 4:</b>						
<b>Naics 5:</b>						
<b>Year:</b>	1992					
<b>Naics 6:</b>						
<b>Doc Ctrl No:</b>	1392060109117					
<b>Chemical:</b>	CYANIDE COMPOUNDS					
<b>Elemental Metal Included:</b>	NO					
<b>Cas No Compound ID:</b>	N106					
<b>SRS ID:</b>	649988					
<b>Clean Air Act Chemical:</b>	YES					
<b>Classification:</b>	TRI					
<b>Metal:</b>	NO					
<b>Metal Category:</b>	0					
<b>Parent Co Name:</b>	US STEEL CORP					
<b>Carcinogen:</b>	NO					
<b>Form Type:</b>	R					
<b>Unit of Measure:</b>	Pounds					
<b>5.1 Fugitive Air:</b>	0					
<b>5.2 Stack Air:</b>	0					
<b>5.3 Water:</b>	0					
<b>5.4 Underground:</b>	0					
<b>5.4.1 Underground CL I:</b>	0					

Map Key	Number of Records	Direction	Distance (mi/ft)	Elev/Diff (ft)	Site	DB
5.4.2 Underground C II-V:	0					
5.5.1 Landfills:	0					
Parent Co Db No:	029990699					
5.5.1a RCRA C Landfill:	0					
5.5.1b Other Landfills:	0					
5.5.2 Land Treatment:	0					
5.5.3 Surface Impndmnt:	0					
5.5.3a RCRA Surface IM:	0					
5.5.3b Other Surface I:	0					
5.5.4 Other Disposal:	0					
On Site Release Total:	0					
6.1 POTW TRNS RLSE:	0					
6.1 POTW TRNS TRT:	0					
Standard Parent Co Name:	US STEEL CORP					
POTW Total Transfers:	0					
6.2 M10:	0					
6.2 M41:	0					
6.2 M62:	0					
6.2 M40 Metal:	0					
6.2 M61 Metal:	0					
6.2 M71:	0					
6.2 M81:	0					
6.2 M82:	0					
6.2 M72:	0					
Federal Facility:	NO					
6.2 M63:	0					
6.2 M66:	0					
6.2 M67:	0					
6.2 M64:	0					
6.2 M65:	0					
6.2 M73:	0					
6.2 M79:	0					
6.2 M90:	0					
6.2 M94:	0					
6.2 M99:	0					
Industry Sector Code:	331					
Off Site Release Total:	0					
6.2 M20:	0					
6.2 M24:	0					
6.2 M26:	0					
6.2 M28:	0					
6.2 M93:	0					
Off Site Recycled Total:	0					
6.2 M56:	0					
6.2 M92:	0					
Off Site Energy Recovery :	0					
Industry Sector:	Primary Metals					
6.2 M40 Non Metal:	0					
6.2 M50:	0					
6.2 M54:	0					
6.2 M61 Non Metal:	0					
6.2 M69:	0					
6.2 M95:	0					
Off Site Treated Total:	0					
6.2 Unclassified:	0					
6.2 Total Transfer:	0					
Total Releases:	0					
Primary SIC:	3312					
8.1 Releases:	0					
8.1a On Site Contained:	0					
8.1b On Site Other :	0					
8.1c Off Site Contain:	0					
8.1d Off Site Other R:	0					
8.2 Energy Recover On:	0					
8.3 Energy Recover Of:	0					
8.4 Recycling On Site:	0					
8.5 Recycling Off Sit:	0					
8.6 Treatment On Site:	0					
Production Wste (8.1- 8.7):						

Map Key	Number of Records	Direction	Distance (mi/ft)	Elev/Diff (ft)	Site	DB
---------	-------------------	-----------	------------------	----------------	------	----

0

**8.9 Production Ratio:**

1.08

**Prod Ratio Or Activity:**

**8.8 One Time Release:**

0

**TRI FD:** 35064SSFRFVALLE  
**Sic 2:** NA  
**8.7 Treatment Off Site:** 0  
**Sic 3:**  
**Sic 4:**  
**Sic 5:**  
**Sic 6:**  
**Primary NAICS:** 331111  
**Naics 2:**  
**Naics 3:**  
**Naics 4:**  
**Naics 5:**  
**Year:** 1992  
**Naics 6:**  
**Doc Ctrl No:** 1392060109131  
**Chemical:** MANGANESE COMPOUNDS  
**Elemental Metal Included:** NO  
**Cas No Compound ID:** N450  
**SRS ID:** 650010  
**Clean Air Act Chemical:** YES  
**Classification:** TRI  
**Metal:** YES  
**Metal Category:** 1  
**Parent Co Name:** US STEEL CORP  
**Carcinogen:** NO  
**Form Type:** R  
**Unit of Measure:** Pounds  
**5.1 Fugitive Air:** 9278  
**5.2 Stack Air:** 4332  
**5.3 Water:** 17740  
**5.4 Underground:** 0  
**5.4.1 Underground CL I:** 0  
**5.4.2 Underground C II-V:** 0  
**5.5.1 Landfills:** 377024  
**Parent Co Db No:** 029990699  
**5.5.1a RCRA C Landfill:** 0  
**5.5.1b Other Landfills:** 0  
**5.5.2 Land Treatment:** 0  
**5.5.3 Surface Impndmnt:** 0  
**5.5.3a RCRA Surface IM:** 0  
**5.5.3b Other Surface I:** 0  
**5.5.4 Other Disposal:** 0  
**On Site Release Total:** 408374  
**6.1 POTW TRNS RLSE:** 0  
**6.1 POTW TRNS TRT:** 0  
**Standard Parent Co Name:** US STEEL CORP  
**POTW Total Transfers:** 0  
**6.2 M10:** 0  
**6.2 M41:** 0  
**6.2 M62:** 0  
**6.2 M40 Metal:** 0  
**6.2 M61 Metal:** 0  
**6.2 M71:** 0  
**6.2 M81:** 0  
**6.2 M82:** 0  
**6.2 M72:** 0



Map Key	Number of Records	Direction	Distance (mi/ft)	Elev/Diff (ft)	Site	DB
<b>Federal Facility:</b>		NO				
6.2 M63:	0					
6.2 M66:	0					
6.2 M67:	0					
6.2 M64:	0					
6.2 M65:	0					
6.2 M73:	0					
6.2 M79:	0					
6.2 M90:	0					
6.2 M94:	0					
6.2 M99:	0					
<b>Industry Sector Code:</b>	331					
<b>Off Site Release Total:</b>	0					
6.2 M20:	0					
6.2 M24:	0					
6.2 M26:	0					
6.2 M28:	0					
6.2 M93:	0					
<b>Off Site Recycled Total:</b>	0					
6.2 M56:	0					
6.2 M92:	0					
<b>Off Site Energy Recovery :</b>	0					
<b>Industry Sector:</b>	Primary Metals					
6.2 M40 Non Metal:	0					
6.2 M50:	0					
6.2 M54:	0					
6.2 M61 Non Metal:	0					
6.2 M69:	0					
6.2 M95:	0					
<b>Off Site Treated Total:</b>	0					
6.2 Unclassified:	0					
6.2 Total Transfer:	0					
<b>Total Releases:</b>	408374					
<b>Primary SIC:</b>	3312					
<b>8.1 Releases:</b>	408374					
8.1a On Site Contained:	0					
8.1b On Site Other :	0					
8.1c Off Site Contain:	0					
8.1d Off Site Other R:	0					
8.2 Energy Recover On:	0					
8.3 Energy Recover Of:	0					
8.4 Recycling On Site:	0					
8.5 Recycling Off Sit:	0					
8.6 Treatment On Site:	0					
<b>Production Wste (8.1- 8.7):</b>						
	408374					
<b>8.9 Production Ratio:</b>						
	1.08					
<b>Prod Ratio Or Activity:</b>						
<b>8.8 One Time Release:</b>						
	0					
<b>TRI FD:</b>	35064SSFRFVALLE					
<b>Sic 2:</b>	NA					
<b>8.7 Treatment Off Site:</b>	0					
<b>Sic 3:</b>						
<b>Sic 4:</b>						
<b>Sic 5:</b>						
<b>Sic 6:</b>						
<b>Primary NAICS:</b>	331111					
<b>Naics 2:</b>						
<b>Naics 3:</b>						
<b>Naics 4:</b>						

Map Key	Number of Records	Direction	Distance (mi/ft)	Elev/Diff (ft)	Site	DB
<b>Naics 5:</b>						
<b>Year:</b>		1992				
<b>Naics 6:</b>						
<b>Doc Ctrl No:</b>		1392060109168				
<b>Chemical:</b>		SULFURIC ACID (1994 AND AFTER ACID AEROSOLS" ONLY)"				
<b>Elemental Metal Included:</b>		NO				
<b>Cas No Compound ID:</b>		007664939				
<b>SRS ID:</b>		152405				
<b>Clean Air Act Chemical:</b>		NO				
<b>Classification:</b>		TRI				
<b>Metal:</b>		NO				
<b>Metal Category:</b>		0				
<b>Parent Co Name:</b>		US STEEL CORP				
<b>Carcinogen:</b>		NO				
<b>Form Type:</b>		R				
<b>Unit of Measure:</b>		Pounds				
<b>5.1 Fugitive Air:</b>		0				
<b>5.2 Stack Air:</b>		0				
<b>5.3 Water:</b>		0				
<b>5.4 Underground:</b>		0				
<b>5.4.1 Underground CL I:</b>		0				
<b>5.4.2 Underground C II-V:</b>		0				
<b>5.5.1 Landfills:</b>		0				
<b>Parent Co Db No:</b>		029990699				
<b>5.5.1a RCRA C Landfill:</b>		0				
<b>5.5.1b Other Landfills:</b>		0				
<b>5.5.2 Land Treatment:</b>		0				
<b>5.5.3 Surface Impndmnt:</b>		0				
<b>5.5.3a RCRA Surface IM:</b>		0				
<b>5.5.3b Other Surface I:</b>		0				
<b>5.5.4 Other Disposal:</b>		0				
<b>On Site Release Total:</b>		0				
<b>6.1 POTW TRNS RLSE:</b>		0				
<b>6.1 POTW TRNS TRT:</b>		0				
<b>Standard Parent Co Name:</b>		US STEEL CORP				
<b>POTW Total Transfers:</b>		0				
<b>6.2 M10:</b>		0				
<b>6.2 M41:</b>		0				
<b>6.2 M62:</b>		0				
<b>6.2 M40 Metal:</b>		0				
<b>6.2 M61 Metal:</b>		0				
<b>6.2 M71:</b>		0				
<b>6.2 M81:</b>		0				
<b>6.2 M82:</b>		0				
<b>6.2 M72:</b>		0				
<b>Federal Facility:</b>		NO				
<b>6.2 M63:</b>		0				
<b>6.2 M66:</b>		0				
<b>6.2 M67:</b>		0				
<b>6.2 M64:</b>		0				
<b>6.2 M65:</b>		0				
<b>6.2 M73:</b>		0				
<b>6.2 M79:</b>		0				
<b>6.2 M90:</b>		0				
<b>6.2 M94:</b>		0				
<b>6.2 M99:</b>		0				
<b>Industry Sector Code:</b>		331				
<b>Off Site Release Total:</b>		0				
<b>6.2 M20:</b>		0				
<b>6.2 M24:</b>		0				
<b>6.2 M26:</b>		0				
<b>6.2 M28:</b>		0				
<b>6.2 M93:</b>		0				
<b>Off Site Recycled Total:</b>		0				
<b>6.2 M56:</b>		0				
<b>6.2 M92:</b>		0				
<b>Off Site Energy Recovery :</b>		0				
<b>Industry Sector:</b>		Primary Metals				
<b>6.2 M40 Non Metal:</b>		0				

<b>Map Key</b>	<b>Number of Records</b>	<b>Direction</b>	<b>Distance (mi/ft)</b>	<b>Elev/Diff (ft)</b>	<b>Site</b>	<b>DB</b>
6.2 M50:	0					
6.2 M54:	0					
6.2 M61 Non Metal:	0					
6.2 M69:	0					
6.2 M95:	0					
Off Site Treated Total:	0					
6.2 Unclassified:	0					
6.2 Total Transfer:	0					
Total Releases:	0					
Primary SIC:	3312					
8.1 Releases:	0					
8.1a On Site Contained:	0					
8.1b On Site Other :	0					
8.1c Off Site Contain:	0					
8.1d Off Site Other R:	0					
8.2 Energy Recover On:	0					
8.3 Energy Recover Of:	0					
8.4 Recycling On Site:	0					
8.5 Recycling Off Sit:	0					
8.6 Treatment On Site:	0					
Production Wste (8.1- 8.7):	0					
0						
8.9 Production Ratio:						
1.09						
Prod Ratio Or Activity:						
8.8 One Time Release:						
0						
TRI FD:	35064SSFRFVALLE					
Sic 2:	NA					
8.7 Treatment Off Site:	0					
Sic 3:						
Sic 4:						
Sic 5:						
Sic 6:						
Primary NAICS:	331111					
Naics 2:						
Naics 3:						
Naics 4:						
Naics 5:						
Year:	1992					
Naics 6:						
Doc Ctrl No:	1392060109105					
Chemical:	CHROMIUM COMPOUNDS(EXCEPT CHROMITE ORE MINED IN THE TRANSVAAL REGION)					
Elemental Metal Included:	NO					
Cas No Compound ID:	N090					
SRS ID:	649475					
Clean Air Act Chemical:	YES					
Classification:	TRI					
Metal:	YES					
Metal Category:	1					
Parent Co Name:	US STEEL CORP					
Carcinogen:	NO					
Form Type:	R					
Unit of Measure:	Pounds					
5.1 Fugitive Air:	223					
5.2 Stack Air:	77					
5.3 Water:	1192					
5.4 Underground:	0					
5.4.1 Underground CL I:	0					
5.4.2 Underground C II-V:	0					
5.5.1 Landfills:	9661					
Parent Co Db No:	029990699					

Map Key	Number of Records	Direction	Distance (mi/ft)	Elev/Diff (ft)	Site	DB
5.5.1a RCRA C Landfill:	0					
5.5.1b Other Landfills:	0					
5.5.2 Land Treatment:	0					
5.5.3 Surface Impndmnt:	0					
5.5.3a RCRA Surface IM:	0					
5.5.3b Other Surface I:	0					
5.5.4 Other Disposal:	0					
On Site Release Total:	11153					
6.1 POTW TRNS RLSE:	0					
6.1 POTW TRNS TRT:	0					
Standard Parent Co Name:	US STEEL CORP					
POTW Total Transfers:	0					
6.2 M10:	0					
6.2 M41:	0					
6.2 M62:	0					
6.2 M40 Metal:	0					
6.2 M61 Metal:	0					
6.2 M71:	0					
6.2 M81:	0					
6.2 M82:	0					
6.2 M72:	0					
Federal Facility:	NO					
6.2 M63:	0					
6.2 M66:	0					
6.2 M67:	0					
6.2 M64:	0					
6.2 M65:	0					
6.2 M73:	0					
6.2 M79:	0					
6.2 M90:	0					
6.2 M94:	0					
6.2 M99:	0					
Industry Sector Code:	331					
Off Site Release Total:	0					
6.2 M20:	0					
6.2 M24:	0					
6.2 M26:	0					
6.2 M28:	0					
6.2 M93:	0					
Off Site Recycled Total:	0					
6.2 M56:	0					
6.2 M92:	587					
Off Site Energy Recovery :	587					
Industry Sector:	Primary Metals					
6.2 M40 Non Metal:	0					
6.2 M50:	0					
6.2 M54:	0					
6.2 M61 Non Metal:	0					
6.2 M69:	0					
6.2 M95:	0					
Off Site Treated Total:	0					
6.2 Unclassified:	0					
6.2 Total Transfer:	587					
Total Releases:	11153					
Primary SIC:	3312					
8.1 Releases:	11740					
8.1a On Site Contained:	0					
8.1b On Site Other :	0					
8.1c Off Site Contain:	0					
8.1d Off Site Other R:	0					
8.2 Energy Recover On:	0					
8.3 Energy Recover Of:	0					
8.4 Recycling On Site:	0					
8.5 Recycling Off Sit:	0					
8.6 Treatment On Site:	0					
Production Wste (8.1- 8.7):						

11740

<b>Map Key</b>	<b>Number of Records</b>	<b>Direction</b>	<b>Distance (mi/ft)</b>	<b>Elev/Diff (ft)</b>	<b>Site</b>	<b>DB</b>
<b>8.9 Production Ratio:</b>						
	1.08					
<b>Prod Ratio Or Activity:</b>						
<b>8.8 One Time Release:</b>						
	0					
<b>TRI FD:</b>			35064SSFRFVALLE			
<b>Sic 2:</b>			NA			
<b>8.7 Treatment Off Site:</b>			0			
<b>Sic 3:</b>						
<b>Sic 4:</b>						
<b>Sic 5:</b>						
<b>Sic 6:</b>						
<b>Primary NAICS:</b>			331111			
<b>Naics 2:</b>						
<b>Naics 3:</b>						
<b>Naics 4:</b>						
<b>Naics 5:</b>						
<b>Year:</b>			1992			
<b>Naics 6:</b>						
<b>Doc Ctrl No:</b>			1392060109156			
<b>Chemical:</b>			NICKEL COMPOUNDS			
<b>Elemental Metal Included:</b>			NO			
<b>Cas No Compound ID:</b>			N495			
<b>SRS ID:</b>			650036			
<b>Clean Air Act Chemical:</b>			YES			
<b>Classification:</b>			TRI			
<b>Metal:</b>			YES			
<b>Metal Category:</b>			1			
<b>Parent Co Name:</b>			US STEEL CORP			
<b>Carcinogen:</b>			YES			
<b>Form Type:</b>			R			
<b>Unit of Measure:</b>			Pounds			
<b>5.1 Fugitive Air:</b>			29			
<b>5.2 Stack Air:</b>			12			
<b>5.3 Water:</b>			0			
<b>5.4 Underground:</b>			0			
<b>5.4.1 Underground CL I:</b>			0			
<b>5.4.2 Underground C II-V:</b>			0			
<b>5.5.1 Landfills:</b>			0			
<b>Parent Co Db No:</b>			029990699			
<b>5.5.1a RCRA C Landfill:</b>			0			
<b>5.5.1b Other Landfills:</b>			0			
<b>5.5.2 Land Treatment:</b>			0			
<b>5.5.3 Surface Impndmnt:</b>			0			
<b>5.5.3a RCRA Surface IM:</b>			0			
<b>5.5.3b Other Surface I:</b>			0			
<b>5.5.4 Other Disposal:</b>			0			
<b>On Site Release Total:</b>			41			
<b>6.1 POTW TRNS RLSE:</b>			0			
<b>6.1 POTW TRNS TRT:</b>			0			
<b>Standard Parent Co Name:</b>			US STEEL CORP			
<b>POTW Total Transfers:</b>			0			
<b>6.2 M10:</b>			0			
<b>6.2 M41:</b>			0			
<b>6.2 M62:</b>			0			
<b>6.2 M40 Metal:</b>			0			
<b>6.2 M61 Metal:</b>			0			
<b>6.2 M71:</b>			0			
<b>6.2 M81:</b>			0			
<b>6.2 M82:</b>			0			
<b>6.2 M72:</b>			0			
<b>Federal Facility:</b>			NO			
<b>6.2 M63:</b>			0			
<b>6.2 M66:</b>			0			

<b>Map Key</b>	<b>Number of Records</b>	<b>Direction</b>	<b>Distance (mi/ft)</b>	<b>Elev/Diff (ft)</b>	<b>Site</b>	<b>DB</b>
6.2 M67:	0					
6.2 M64:	0					
6.2 M65:	0					
6.2 M73:	0					
6.2 M79:	0					
6.2 M90:	0					
6.2 M94:	0					
6.2 M99:	0					
Industry Sector Code:	331					
Off Site Release Total:	0					
6.2 M20:	0					
6.2 M24:	0					
6.2 M26:	0					
6.2 M28:	0					
6.2 M93:	0					
Off Site Recycled Total:	0					
6.2 M56:	0					
6.2 M92:	0					
Off Site Energy Recovery :	0					
Industry Sector:	Primary Metals					
6.2 M40 Non Metal:	0					
6.2 M50:	0					
6.2 M54:	0					
6.2 M61 Non Metal:	0					
6.2 M69:	0					
6.2 M95:	0					
Off Site Treated Total:	0					
6.2 Unclassified:	0					
6.2 Total Transfer:	0					
Total Releases:	41					
Primary SIC:	3312					
8.1 Releases:	41					
8.1a On Site Contained:	0					
8.1b On Site Other :	0					
8.1c Off Site Contain:	0					
8.1d Off Site Other R:	0					
8.2 Energy Recover On:	0					
8.3 Energy Recover Of:	0					
8.4 Recycling On Site:	0					
8.5 Recycling Off Sit:	0					
8.6 Treatment On Site:	0					
Production Wste (8.1- 8.7):						
41						
8.9 Production Ratio:						
1.08						
Prod Ratio Or Activity:						
8.8 One Time Release:						
0						
TRI FD:	35064SSFRFVALLE					
Sic 2:	NA					
8.7 Treatment Off Site:	0					
Sic 3:						
Sic 4:						
Sic 5:						
Sic 6:						
Primary NAICS:	331111					
Naics 2:						
Naics 3:						
Naics 4:						
Naics 5:						
Year:	1992					
Naics 6:						

<b>Map Key</b>	<b>Number of Records</b>	<b>Direction</b>	<b>Distance (mi/ft)</b>	<b>Elev/Diff (ft)</b>	<b>Site</b>	<b>DB</b>
<b>Doc Ctrl No:</b>			1392060109194			
<b>Chemical:</b>			ZINC COMPOUNDS			
<b>Elemental Metal Included:</b>			NO			
<b>Cas No Compound ID:</b>			N982			
<b>SRS ID:</b>			649699			
<b>Clean Air Act Chemical:</b>			NO			
<b>Classification:</b>			TRI			
<b>Metal:</b>			YES			
<b>Metal Category:</b>			1			
<b>Parent Co Name:</b>			US STEEL CORP			
<b>Carcinogen:</b>			NO			
<b>Form Type:</b>			R			
<b>Unit of Measure:</b>			Pounds			
<b>5.1 Fugitive Air:</b>			0			
<b>5.2 Stack Air:</b>			0			
<b>5.3 Water:</b>			6355			
<b>5.4 Underground:</b>			0			
<b>5.4.1 Underground CL I:</b>			0			
<b>5.4.2 Underground C II-V:</b>			0			
<b>5.5.1 Landfills:</b>			13602			
<b>Parent Co Db No:</b>			029990699			
<b>5.5.1a RCRA C Landfill:</b>			0			
<b>5.5.1b Other Landfills:</b>			0			
<b>5.5.2 Land Treatment:</b>			0			
<b>5.5.3 Surface Impndmnt:</b>			0			
<b>5.5.3a RCRA Surface IM:</b>			0			
<b>5.5.3b Other Surface I:</b>			0			
<b>5.5.4 Other Disposal:</b>			0			
<b>On Site Release Total:</b>			19957			
<b>6.1 POTW TRNS RLSE:</b>			0			
<b>6.1 POTW TRNS TRT:</b>			0			
<b>Standard Parent Co Name:</b>			US STEEL CORP			
<b>POTW Total Transfers:</b>			0			
<b>6.2 M10:</b>			0			
<b>6.2 M41:</b>			0			
<b>6.2 M62:</b>			0			
<b>6.2 M40 Metal:</b>			0			
<b>6.2 M61 Metal:</b>			0			
<b>6.2 M71:</b>			0			
<b>6.2 M81:</b>			0			
<b>6.2 M82:</b>			0			
<b>6.2 M72:</b>			0			
<b>Federal Facility:</b>			NO			
<b>6.2 M63:</b>			0			
<b>6.2 M66:</b>			0			
<b>6.2 M67:</b>			0			
<b>6.2 M64:</b>			0			
<b>6.2 M65:</b>			0			
<b>6.2 M73:</b>			0			
<b>6.2 M79:</b>			0			
<b>6.2 M90:</b>			0			
<b>6.2 M94:</b>			0			
<b>6.2 M99:</b>			0			
<b>Industry Sector Code:</b>			331			
<b>Off Site Release Total:</b>			0			
<b>6.2 M20:</b>			0			
<b>6.2 M24:</b>			3156650			
<b>6.2 M26:</b>			0			
<b>6.2 M28:</b>			0			
<b>6.2 M93:</b>			0			
<b>Off Site Recycled Total:</b>			3156650			
<b>6.2 M56:</b>			0			
<b>6.2 M92:</b>			0			
<b>Off Site Energy Recovery :</b>			0			
<b>Industry Sector:</b>			Primary Metals			
<b>6.2 M40 Non Metal:</b>			0			
<b>6.2 M50:</b>			0			
<b>6.2 M54:</b>			0			
<b>6.2 M61 Non Metal:</b>			0			

<b>Map Key</b>	<b>Number of Records</b>	<b>Direction</b>	<b>Distance (mi/ft)</b>	<b>Elev/Diff (ft)</b>	<b>Site</b>	<b>DB</b>
6.2 M69:			0			
6.2 M95:			0			
Off Site Treated Total:			0			
6.2 Unclassified:			0			
6.2 Total Transfer:			3156650			
Total Releases:			19957			
Primary SIC:			3312			
8.1 Releases:			20000			
8.1a On Site Contained:			0			
8.1b On Site Other :			0			
8.1c Off Site Contain:			0			
8.1d Off Site Other R:			0			
8.2 Energy Recover On:			0			
8.3 Energy Recover Of:			0			
8.4 Recycling On Site:			0			
8.5 Recycling Off Sit:			3156650			
8.6 Treatment On Site:			0			
Production Wste (8.1- 8.7):						
			3176650			
8.9 Production Ratio:						
			1.3			
Prod Ratio Or Activity:						
8.8 One Time Release:						
			0			
<b>1993 Details</b>						
TRI FD:			35064SSFRFVALLE			
Sic 2:			NA			
8.7 Treatment Off Site:			0			
Sic 3:						
Sic 4:						
Sic 5:						
Sic 6:						
Primary NAICS:			331111			
Naics 2:						
Naics 3:						
Naics 4:						
Naics 5:						
Year:			1993			
Naics 6:						
Doc Ctrl No:			1393070388259			
Chemical:			ANTIMONY COMPOUNDS			
Elemental Metal Included:			NO			
Cas No Compound ID:			N010			
SRS ID:			649921			
Clean Air Act Chemical:			YES			
Classification:			TRI			
Metal:			YES			
Metal Category:			1			
Parent Co Name:			US STEEL CORP			
Carcinogen:			NO			
Form Type:			R			
Unit of Measure:			Pounds			
5.1 Fugitive Air:			1709			
5.2 Stack Air:			0			
5.3 Water:			602			
5.4 Underground:			0			
5.4.1 Underground CL I:			0			
5.4.2 Underground C II-V:			0			
5.5.1 Landfills:			0			
Parent Co Db No:			029990699			



<b>Map Key</b>	<b>Number of Records</b>	<b>Direction</b>	<b>Distance (mi/ft)</b>	<b>Elev/Diff (ft)</b>	<b>Site</b>	<b>DB</b>
5.5.1a RCRA C Landfill:	0					
5.5.1b Other Landfills:	0					
5.5.2 Land Treatment:	0					
5.5.3 Surface Impndmnt:	0					
5.5.3a RCRA Surface IM:	0					
5.5.3b Other Surface I:	0					
5.5.4 Other Disposal:	0					
On Site Release Total:	2311					
6.1 POTW TRNS RLSE:	0					
6.1 POTW TRNS TRT:	0					
Standard Parent Co Name:	US STEEL CORP					
POTW Total Transfers:	0					
6.2 M10:	0					
6.2 M41:	0					
6.2 M62:	0					
6.2 M40 Metal:	0					
6.2 M61 Metal:	0					
6.2 M71:	0					
6.2 M81:	0					
6.2 M82:	0					
6.2 M72:	0					
Federal Facility:	NO					
6.2 M63:	0					
6.2 M66:	0					
6.2 M67:	0					
6.2 M64:	0					
6.2 M65:	0					
6.2 M73:	0					
6.2 M79:	0					
6.2 M90:	0					
6.2 M94:	0					
6.2 M99:	0					
Industry Sector Code:	331					
Off Site Release Total:	0					
6.2 M20:	0					
6.2 M24:	0					
6.2 M26:	0					
6.2 M28:	0					
6.2 M93:	0					
Off Site Recycled Total:	0					
6.2 M56:	0					
6.2 M92:	0					
Off Site Energy Recovery :	0					
Industry Sector:	Primary Metals					
6.2 M40 Non Metal:	0					
6.2 M50:	0					
6.2 M54:	0					
6.2 M61 Non Metal:	0					
6.2 M69:	0					
6.2 M95:	0					
Off Site Treated Total:	0					
6.2 Unclassified:	0					
6.2 Total Transfer:	0					
Total Releases:	2311					
Primary SIC:	3312					
8.1 Releases:	2311					
8.1a On Site Contained:	0					
8.1b On Site Other :	0					
8.1c Off Site Contain:	0					
8.1d Off Site Other R:	0					
8.2 Energy Recover On:	0					
8.3 Energy Recover Of:	0					
8.4 Recycling On Site:	0					
8.5 Recycling Off Sit:	0					
8.6 Treatment On Site:	0					
Production Wste (8.1- 8.7):						

2311

Map Key	Number of Records	Direction	Distance (mi/ft)	Elev/Diff (ft)	Site	DB
<b>8.9 Production Ratio:</b>						
	1.08					
<b>Prod Ratio Or Activity:</b>						
<b>8.8 One Time Release:</b>						
	0					
<b>TRI FD:</b>			35064SSFRFVALLE			
<b>Sic 2:</b>			NA			
<b>8.7 Treatment Off Site:</b>			0			
<b>Sic 3:</b>						
<b>Sic 4:</b>						
<b>Sic 5:</b>						
<b>Sic 6:</b>						
<b>Primary NAICS:</b>			331111			
<b>Naics 2:</b>						
<b>Naics 3:</b>						
<b>Naics 4:</b>						
<b>Naics 5:</b>						
<b>Year:</b>			1993			
<b>Naics 6:</b>						
<b>Doc Ctrl No:</b>			1393070388347			
<b>Chemical:</b>			ZINC (FUME OR DUST)			
<b>Elemental Metal Included:</b>			NO			
<b>Cas No Compound ID:</b>			007440666			
<b>SRS ID:</b>			150235			
<b>Clean Air Act Chemical:</b>			NO			
<b>Classification:</b>			TRI			
<b>Metal:</b>			NO			
<b>Metal Category:</b>			4			
<b>Parent Co Name:</b>			US STEEL CORP			
<b>Carcinogen:</b>			NO			
<b>Form Type:</b>			R			
<b>Unit of Measure:</b>			Pounds			
<b>5.1 Fugitive Air:</b>			47236			
<b>5.2 Stack Air:</b>			3116			
<b>5.3 Water:</b>			0			
<b>5.4 Underground:</b>			0			
<b>5.4.1 Underground CL I:</b>			0			
<b>5.4.2 Underground C II-V:</b>			0			
<b>5.5.1 Landfills:</b>			0			
<b>Parent Co Db No:</b>			029990699			
<b>5.5.1a RCRA C Landfill:</b>			0			
<b>5.5.1b Other Landfills:</b>			0			
<b>5.5.2 Land Treatment:</b>			0			
<b>5.5.3 Surface Impndmnt:</b>			0			
<b>5.5.3a RCRA Surface IM:</b>			0			
<b>5.5.3b Other Surface I:</b>			0			
<b>5.5.4 Other Disposal:</b>			0			
<b>On Site Release Total:</b>			50352			
<b>6.1 POTW TRNS RLSE:</b>			0			
<b>6.1 POTW TRNS TRT:</b>			0			
<b>Standard Parent Co Name:</b>			US STEEL CORP			
<b>POTW Total Transfers:</b>			0			
<b>6.2 M10:</b>			0			
<b>6.2 M41:</b>			0			
<b>6.2 M62:</b>			0			
<b>6.2 M40 Metal:</b>			0			
<b>6.2 M61 Metal:</b>			0			
<b>6.2 M71:</b>			0			
<b>6.2 M81:</b>			0			
<b>6.2 M82:</b>			0			
<b>6.2 M72:</b>			0			
<b>Federal Facility:</b>			NO			
<b>6.2 M63:</b>			0			
<b>6.2 M66:</b>			0			

Map Key	Number of Records	Direction	Distance (mi/ft)	Elev/Diff (ft)	Site	DB
6.2 M67:	0					
6.2 M64:	0					
6.2 M65:	0					
6.2 M73:	0					
6.2 M79:	0					
6.2 M90:	0					
6.2 M94:	0					
6.2 M99:	0					
Industry Sector Code:	331					
Off Site Release Total:	0					
6.2 M20:	0					
6.2 M24:	0					
6.2 M26:	0					
6.2 M28:	0					
6.2 M93:	0					
Off Site Recycled Total:	0					
6.2 M56:	0					
6.2 M92:	0					
Off Site Energy Recovery :	0					
Industry Sector:	Primary Metals					
6.2 M40 Non Metal:	0					
6.2 M50:	0					
6.2 M54:	0					
6.2 M61 Non Metal:	0					
6.2 M69:	0					
6.2 M95:	0					
Off Site Treated Total:	0					
6.2 Unclassified:	0					
6.2 Total Transfer:	0					
Total Releases:	50352					
Primary SIC:	3312					
8.1 Releases:	50352					
8.1a On Site Contained:	0					
8.1b On Site Other :	0					
8.1c Off Site Contain:	0					
8.1d Off Site Other R:	0					
8.2 Energy Recover On:	0					
8.3 Energy Recover Of:	0					
8.4 Recycling On Site:	0					
8.5 Recycling Off Sit:	0					
8.6 Treatment On Site:	0					
Production Wste (8.1- 8.7):						
50352						
8.9 Production Ratio:						
1.08						
Prod Ratio Or Activity:						
8.8 One Time Release:						
0						
TRI FD:	35064SSFRFVALLE					
Sic 2:	NA					
8.7 Treatment Off Site:	0					
Sic 3:						
Sic 4:						
Sic 5:						
Sic 6:						
Primary NAICS:	331111					
Naics 2:						
Naics 3:						
Naics 4:						
Naics 5:						
Year:	1993					
Naics 6:						

<b>Map Key</b>	<b>Number of Records</b>	<b>Direction</b>	<b>Distance (mi/ft)</b>	<b>Elev/Diff (ft)</b>	<b>Site</b>	<b>DB</b>
<b>Doc Ctrl No:</b>			1393070388309			
<b>Chemical:</b>			MOLYBDENUM TRIOXIDE			
<b>Elemental Metal Included:</b>			NO			
<b>Cas No Compound ID:</b>			001313275			
<b>SRS ID:</b>			82800			
<b>Clean Air Act Chemical:</b>			NO			
<b>Classification:</b>			TRI			
<b>Metal:</b>			NO			
<b>Metal Category:</b>			2			
<b>Parent Co Name:</b>			US STEEL CORP			
<b>Carcinogen:</b>			NO			
<b>Form Type:</b>			R			
<b>Unit of Measure:</b>			Pounds			
<b>5.1 Fugitive Air:</b>			0			
<b>5.2 Stack Air:</b>			0			
<b>5.3 Water:</b>			0			
<b>5.4 Underground:</b>			0			
<b>5.4.1 Underground CL I:</b>			0			
<b>5.4.2 Underground C II-V:</b>			0			
<b>5.5.1 Landfills:</b>			0			
<b>Parent Co Db No:</b>			029990699			
<b>5.5.1a RCRA C Landfill:</b>			0			
<b>5.5.1b Other Landfills:</b>			0			
<b>5.5.2 Land Treatment:</b>			0			
<b>5.5.3 Surface Impndmnt:</b>			0			
<b>5.5.3a RCRA Surface IM:</b>			0			
<b>5.5.3b Other Surface I:</b>			0			
<b>5.5.4 Other Disposal:</b>			0			
<b>On Site Release Total:</b>			0			
<b>6.1 POTW TRNS RLSE:</b>			0			
<b>6.1 POTW TRNS TRT:</b>			0			
<b>Standard Parent Co Name:</b>			US STEEL CORP			
<b>POTW Total Transfers:</b>			0			
<b>6.2 M10:</b>			0			
<b>6.2 M41:</b>			0			
<b>6.2 M62:</b>			0			
<b>6.2 M40 Metal:</b>			0			
<b>6.2 M61 Metal:</b>			0			
<b>6.2 M71:</b>			0			
<b>6.2 M81:</b>			0			
<b>6.2 M82:</b>			0			
<b>6.2 M72:</b>			0			
<b>Federal Facility:</b>			NO			
<b>6.2 M63:</b>			0			
<b>6.2 M66:</b>			0			
<b>6.2 M67:</b>			0			
<b>6.2 M64:</b>			0			
<b>6.2 M65:</b>			0			
<b>6.2 M73:</b>			0			
<b>6.2 M79:</b>			0			
<b>6.2 M90:</b>			0			
<b>6.2 M94:</b>			0			
<b>6.2 M99:</b>			0			
<b>Industry Sector Code:</b>			331			
<b>Off Site Release Total:</b>			0			
<b>6.2 M20:</b>			0			
<b>6.2 M24:</b>			0			
<b>6.2 M26:</b>			0			
<b>6.2 M28:</b>			0			
<b>6.2 M93:</b>			0			
<b>Off Site Recycled Total:</b>			0			
<b>6.2 M56:</b>			0			
<b>6.2 M92:</b>			0			
<b>Off Site Energy Recovery :</b>			0			
<b>Industry Sector:</b>			Primary Metals			
<b>6.2 M40 Non Metal:</b>			0			
<b>6.2 M50:</b>			0			
<b>6.2 M54:</b>			0			
<b>6.2 M61 Non Metal:</b>			0			

<b>Map Key</b>	<b>Number of Records</b>	<b>Direction</b>	<b>Distance (mi/ft)</b>	<b>Elev/Diff (ft)</b>	<b>Site</b>	<b>DB</b>
6.2 M69:	0					
6.2 M95:	0					
Off Site Treated Total:	0					
6.2 Unclassified:	0					
6.2 Total Transfer:	0					
Total Releases:	0					
Primary SIC:	3312					
8.1 Releases:	0					
8.1a On Site Contained:	0					
8.1b On Site Other :	0					
8.1c Off Site Contain:	0					
8.1d Off Site Other R:	0					
8.2 Energy Recover On:	0					
8.3 Energy Recover Of:	0					
8.4 Recycling On Site:	0					
8.5 Recycling Off Sit:	0					
8.6 Treatment On Site:	0					
Production Wste (8.1- 8.7):						
0						
8.9 Production Ratio:						
1.02						
Prod Ratio Or Activity:						
8.8 One Time Release:						
0						
TRI FD:		35064SSFRFVALLE				
Sic 2:		NA				
8.7 Treatment Off Site:		0				
Sic 3:						
Sic 4:						
Sic 5:						
Sic 6:						
Primary NAICS:		331111				
Naics 2:						
Naics 3:						
Naics 4:						
Naics 5:						
Year:		1993				
Naics 6:						
Doc Ctrl No:		1393070388311				
Chemical:		NICKEL COMPOUNDS				
Elemental Metal Included:		NO				
Cas No Compound ID:		N495				
SRS ID:		650036				
Clean Air Act Chemical:		YES				
Classification:		TRI				
Metal:		YES				
Metal Category:		1				
Parent Co Name:		US STEEL CORP				
Carcinogen:		YES				
Form Type:		R				
Unit of Measure:		Pounds				
5.1 Fugitive Air:		27				
5.2 Stack Air:		11				
5.3 Water:		0				
5.4 Underground:		0				
5.4.1 Underground CL I:		0				
5.4.2 Underground C II-V:		0				
5.5.1 Landfills:		0				
Parent Co Db No:		029990699				
5.5.1a RCRA C Landfill:		0				
5.5.1b Other Landfills:		0				
5.5.2 Land Treatment:		0				

Map Key	Number of Records	Direction	Distance (mi/ft)	Elev/Diff (ft)	Site	DB
5.5.3 Surface Impndmnt:	0					
5.5.3a RCRA Surface IM:	0					
5.5.3b Other Surface I:	0					
5.5.4 Other Disposal:	0					
On Site Release Total:	38					
6.1 POTW TRNS RLSE:	0					
6.1 POTW TRNS TRT:	0					
Standard Parent Co Name:	US STEEL CORP					
POTW Total Transfers:	0					
6.2 M10:	0					
6.2 M41:	0					
6.2 M62:	0					
6.2 M40 Metal:	0					
6.2 M61 Metal:	0					
6.2 M71:	0					
6.2 M81:	0					
6.2 M82:	0					
6.2 M72:	0					
Federal Facility:	NO					
6.2 M63:	0					
6.2 M66:	0					
6.2 M67:	0					
6.2 M64:	0					
6.2 M65:	0					
6.2 M73:	0					
6.2 M79:	0					
6.2 M90:	0					
6.2 M94:	0					
6.2 M99:	0					
Industry Sector Code:	331					
Off Site Release Total:	0					
6.2 M20:	0					
6.2 M24:	0					
6.2 M26:	0					
6.2 M28:	0					
6.2 M93:	0					
Off Site Recycled Total:	0					
6.2 M56:	0					
6.2 M92:	0					
Off Site Energy Recovery :	0					
Industry Sector:	Primary Metals					
6.2 M40 Non Metal:	0					
6.2 M50:	0					
6.2 M54:	0					
6.2 M61 Non Metal:	0					
6.2 M69:	0					
6.2 M95:	0					
Off Site Treated Total:	0					
6.2 Unclassified:	0					
6.2 Total Transfer:	0					
Total Releases:	38					
Primary SIC:	3312					
8.1 Releases:	38					
8.1a On Site Contained:	0					
8.1b On Site Other :	0					
8.1c Off Site Contain:	0					
8.1d Off Site Other R:	0					
8.2 Energy Recover On:	0					
8.3 Energy Recover Of:	0					
8.4 Recycling On Site:	0					
8.5 Recycling Off Sit:	0					
8.6 Treatment On Site:	0					
Production Wste (8.1- 8.7):						

38

8.9 Production Ratio:

1.02

Map Key	Number of Records	Direction	Distance (mi/ft)	Elev/Diff (ft)	Site	DB
---------	-------------------	-----------	------------------	----------------	------	----

**Prod Ratio Or Activity:**

**8.8 One Time Release:**

0

**TRI FD:** 35064SSFRFVALLE  
**Sic 2:** NA  
**8.7 Treatment Off Site:** 0  
**Sic 3:**  
**Sic 4:**  
**Sic 5:**  
**Sic 6:**  
**Primary NAICS:** 331111  
**Naics 2:**  
**Naics 3:**  
**Naics 4:**  
**Naics 5:**  
**Year:** 1993  
**Naics 6:**  
**Doc Ctrl No:** 1393070388350  
**Chemical:** ZINC COMPOUNDS  
**Elemental Metal Included:** NO  
**Cas No Compound ID:** N982  
**SRS ID:** 649699  
**Clean Air Act Chemical:** NO  
**Classification:** TRI  
**Metal:** YES  
**Metal Category:** 1  
**Parent Co Name:** US STEEL CORP  
**Carcinogen:** NO  
**Form Type:** R  
**Unit of Measure:** Pounds  
**5.1 Fugitive Air:** 0  
**5.2 Stack Air:** 0  
**5.3 Water:** 846  
**5.4 Underground:** 0  
**5.4.1 Underground CL I:** 0  
**5.4.2 Underground C II-V:** 0  
**5.5.1 Landfills:** 16322  
**Parent Co Db No:** 029990699  
**5.5.1a RCRA C Landfill:** 0  
**5.5.1b Other Landfills:** 0  
**5.5.2 Land Treatment:** 0  
**5.5.3 Surface Impndmnt:** 0  
**5.5.3a RCRA Surface IM:** 0  
**5.5.3b Other Surface I:** 0  
**5.5.4 Other Disposal:** 0  
**On Site Release Total:** 17168  
**6.1 POTW TRNS RLSE:** 0  
**6.1 POTW TRNS TRT:** 0  
**Standard Parent Co Name:** US STEEL CORP  
**POTW Total Transfers:** 0  
**6.2 M10:** 0  
**6.2 M41:** 0  
**6.2 M62:** 0  
**6.2 M40 Metal:** 0  
**6.2 M61 Metal:** 0  
**6.2 M71:** 0  
**6.2 M81:** 0  
**6.2 M82:** 0  
**6.2 M72:** 0  
**Federal Facility:** NO  
**6.2 M63:** 0  
**6.2 M66:** 0  
**6.2 M67:** 0  
**6.2 M64:** 0  
**6.2 M65:** 0

<b>Map Key</b>	<b>Number of Records</b>	<b>Direction</b>	<b>Distance (mi/ft)</b>	<b>Elev/Diff (ft)</b>	<b>Site</b>	<b>DB</b>
6.2 M73:			0			
6.2 M79:			0			
6.2 M90:			0			
6.2 M94:			0			
6.2 M99:			0			
Industry Sector Code:			331			
Off Site Release Total:			0			
6.2 M20:			0			
6.2 M24:			3240678			
6.2 M26:			0			
6.2 M28:			0			
6.2 M93:			0			
Off Site Recycled Total:			3240678			
6.2 M56:			0			
6.2 M92:			0			
Off Site Energy Recovery :			0			
Industry Sector:			Primary Metals			
6.2 M40 Non Metal:			0			
6.2 M50:			0			
6.2 M54:			0			
6.2 M61 Non Metal:			0			
6.2 M69:			0			
6.2 M95:			0			
Off Site Treated Total:			0			
6.2 Unclassified:			0			
6.2 Total Transfer:			3240678			
Total Releases:			17168			
Primary SIC:			3312			
8.1 Releases:			17168			
8.1a On Site Contained:			0			
8.1b On Site Other :			0			
8.1c Off Site Contain:			0			
8.1d Off Site Other R:			0			
8.2 Energy Recover On:			0			
8.3 Energy Recover Of:			0			
8.4 Recycling On Site:			0			
8.5 Recycling Off Sit:			3240678			
8.6 Treatment On Site:			0			
Production Wste (8.1- 8.7):						
			3257846			
8.9 Production Ratio:						
			1.08			
Prod Ratio Or Activity:						
8.8 One Time Release:						
			0			
TRI FD:			35064SSFRFVALLE			
Sic 2:			NA			
8.7 Treatment Off Site:			0			
Sic 3:						
Sic 4:						
Sic 5:						
Sic 6:						
Primary NAICS:			331111			
Naics 2:						
Naics 3:						
Naics 4:						
Naics 5:						
Year:			1993			
Naics 6:						
Doc Ctrl No:			1393070388285			
Chemical:			HYDROCHLORIC ACID (1995 AND AFTER ACID AEROSOLS" ONLY)"			
Elemental Metal Included:			NO			



<b>Map Key</b>	<b>Number of Records</b>	<b>Direction</b>	<b>Distance (mi/ft)</b>	<b>Elev/Diff (ft)</b>	<b>Site</b>	<b>DB</b>
<b>Cas No Compound ID:</b>			007647010			
<b>SRS ID:</b>			152231			
<b>Clean Air Act Chemical:</b>			YES			
<b>Classification:</b>			TRI			
<b>Metal:</b>			NO			
<b>Metal Category:</b>			0			
<b>Parent Co Name:</b>			US STEEL CORP			
<b>Carcinogen:</b>			NO			
<b>Form Type:</b>			R			
<b>Unit of Measure:</b>			Pounds			
<b>5.1 Fugitive Air:</b>			0			
<b>5.2 Stack Air:</b>			75644			
<b>5.3 Water:</b>			0			
<b>5.4 Underground:</b>			0			
<b>5.4.1 Underground CL I:</b>			0			
<b>5.4.2 Underground C II-V:</b>			0			
<b>5.5.1 Landfills:</b>			0			
<b>Parent Co Db No:</b>			029990699			
<b>5.5.1a RCRA C Landfill:</b>			0			
<b>5.5.1b Other Landfills:</b>			0			
<b>5.5.2 Land Treatment:</b>			0			
<b>5.5.3 Surface Impndmnt:</b>			0			
<b>5.5.3a RCRA Surface IM:</b>			0			
<b>5.5.3b Other Surface I:</b>			0			
<b>5.5.4 Other Disposal:</b>			0			
<b>On Site Release Total:</b>			75644			
<b>6.1 POTW TRNS RLSE:</b>			0			
<b>6.1 POTW TRNS TRT:</b>			0			
<b>Standard Parent Co Name:</b>			US STEEL CORP			
<b>POTW Total Transfers:</b>			0			
<b>6.2 M10:</b>			0			
<b>6.2 M41:</b>			0			
<b>6.2 M62:</b>			0			
<b>6.2 M40 Metal:</b>			0			
<b>6.2 M61 Metal:</b>			0			
<b>6.2 M71:</b>			0			
<b>6.2 M81:</b>			0			
<b>6.2 M82:</b>			0			
<b>6.2 M72:</b>			0			
<b>Federal Facility:</b>			NO			
<b>6.2 M63:</b>			0			
<b>6.2 M66:</b>			0			
<b>6.2 M67:</b>			0			
<b>6.2 M64:</b>			0			
<b>6.2 M65:</b>			0			
<b>6.2 M73:</b>			0			
<b>6.2 M79:</b>			0			
<b>6.2 M90:</b>			0			
<b>6.2 M94:</b>			0			
<b>6.2 M99:</b>			0			
<b>Industry Sector Code:</b>			331			
<b>Off Site Release Total:</b>			0			
<b>6.2 M20:</b>			0			
<b>6.2 M24:</b>			0			
<b>6.2 M26:</b>			0			
<b>6.2 M28:</b>			1690388			
<b>6.2 M93:</b>			0			
<b>Off Site Recycled Total:</b>			1690388			
<b>6.2 M56:</b>			0			
<b>6.2 M92:</b>			0			
<b>Off Site Energy Recovery :</b>			0			
<b>Industry Sector:</b>			Primary Metals			
<b>6.2 M40 Non Metal:</b>			0			
<b>6.2 M50:</b>			0			
<b>6.2 M54:</b>			0			
<b>6.2 M61 Non Metal:</b>			0			
<b>6.2 M69:</b>			0			
<b>6.2 M95:</b>			0			
<b>Off Site Treated Total:</b>			0			

<b>Map Key</b>	<b>Number of Records</b>	<b>Direction</b>	<b>Distance (mi/ft)</b>	<b>Elev/Diff (ft)</b>	<b>Site</b>	<b>DB</b>
<b>6.2 Unclassified:</b>			0			
<b>6.2 Total Transfer:</b>			1690388			
<b>Total Releases:</b>			75644			
<b>Primary SIC:</b>			3312			
<b>8.1 Releases:</b>			75644			
<b>8.1a On Site Contained:</b>			0			
<b>8.1b On Site Other :</b>			0			
<b>8.1c Off Site Contain:</b>			0			
<b>8.1d Off Site Other R:</b>			0			
<b>8.2 Energy Recover On:</b>			0			
<b>8.3 Energy Recover Of:</b>			0			
<b>8.4 Recycling On Site:</b>			0			
<b>8.5 Recycling Off Sit:</b>			1690390			
<b>8.6 Treatment On Site:</b>			0			
<b>Production Wste (8.1- 8.7):</b>						
			1766034			
<b>8.9 Production Ratio:</b>						
			1.2			
<b>Prod Ratio Or Activity:</b>						
<b>8.8 One Time Release:</b>						
			0			
<b>TRI FD:</b>			35064SSFRFVALLE			
<b>Sic 2:</b>			NA			
<b>8.7 Treatment Off Site:</b>			0			
<b>Sic 3:</b>						
<b>Sic 4:</b>						
<b>Sic 5:</b>						
<b>Sic 6:</b>						
<b>Primary NAICS:</b>			331111			
<b>Naics 2:</b>						
<b>Naics 3:</b>						
<b>Naics 4:</b>						
<b>Naics 5:</b>						
<b>Year:</b>			1993			
<b>Naics 6:</b>						
<b>Doc Ctrl No:</b>			1393070388297			
<b>Chemical:</b>			MANGANESE COMPOUNDS			
<b>Elemental Metal Included:</b>			NO			
<b>Cas No Compound ID:</b>			N450			
<b>SRS ID:</b>			650010			
<b>Clean Air Act Chemical:</b>			YES			
<b>Classification:</b>			TRI			
<b>Metal:</b>			YES			
<b>Metal Category:</b>			1			
<b>Parent Co Name:</b>			US STEEL CORP			
<b>Carcinogen:</b>			NO			
<b>Form Type:</b>			R			
<b>Unit of Measure:</b>			Pounds			
<b>5.1 Fugitive Air:</b>			8621			
<b>5.2 Stack Air:</b>			4197			
<b>5.3 Water:</b>			3184			
<b>5.4 Underground:</b>			0			
<b>5.4.1 Underground CL I:</b>			0			
<b>5.4.2 Underground C II-V:</b>			0			
<b>5.5.1 Landfills:</b>			282940			
<b>Parent Co Db No:</b>			029990699			
<b>5.5.1a RCRA C Landfill:</b>			0			
<b>5.5.1b Other Landfills:</b>			0			
<b>5.5.2 Land Treatment:</b>			0			
<b>5.5.3 Surface Impndmnt:</b>			0			
<b>5.5.3a RCRA Surface IM:</b>			0			
<b>5.5.3b Other Surface I:</b>			0			

Map Key	Number of Records	Direction	Distance (mi/ft)	Elev/Diff (ft)	Site	DB
5.5.4 Other Disposal:	0					
On Site Release Total:	298942					
6.1 POTW TRNS RLSE:	0					
6.1 POTW TRNS TRT:	0					
Standard Parent Co Name:	US STEEL CORP					
POTW Total Transfers:	0					
6.2 M10:	0					
6.2 M41:	0					
6.2 M62:	0					
6.2 M40 Metal:	0					
6.2 M61 Metal:	0					
6.2 M71:	0					
6.2 M81:	0					
6.2 M82:	0					
6.2 M72:	0					
Federal Facility:	NO					
6.2 M63:	0					
6.2 M66:	0					
6.2 M67:	0					
6.2 M64:	0					
6.2 M65:	0					
6.2 M73:	0					
6.2 M79:	0					
6.2 M90:	0					
6.2 M94:	0					
6.2 M99:	0					
Industry Sector Code:	331					
Off Site Release Total:	0					
6.2 M20:	0					
6.2 M24:	0					
6.2 M26:	0					
6.2 M28:	0					
6.2 M93:	0					
Off Site Recycled Total:	0					
6.2 M56:	0					
6.2 M92:	0					
Off Site Energy Recovery :	0					
Industry Sector:	Primary Metals					
6.2 M40 Non Metal:	0					
6.2 M50:	0					
6.2 M54:	0					
6.2 M61 Non Metal:	0					
6.2 M69:	0					
6.2 M95:	0					
Off Site Treated Total:	0					
6.2 Unclassified:	0					
6.2 Total Transfer:	0					
Total Releases:	298942					
Primary SIC:	3312					
8.1 Releases:	298942					
8.1a On Site Contained:	0					
8.1b On Site Other :	0					
8.1c Off Site Contain:	0					
8.1d Off Site Other R:	0					
8.2 Energy Recover On:	0					
8.3 Energy Recover Of:	0					
8.4 Recycling On Site:	0					
8.5 Recycling Off Sit:	0					
8.6 Treatment On Site:	0					
Production Wste (8.1- 8.7):						
	298942					
8.9 Production Ratio:						
	1.02					
Prod Ratio Or Activity:						
8.8 One Time Release:						

Map Key	Number of Records	Direction	Distance (mi/ft)	Elev/Diff (ft)	Site	DB
0						
<b>TRI FD:</b>			35064SSFRFVALLE			
<b>Sic 2:</b>			NA			
<b>8.7 Treatment Off Site:</b>			0			
<b>Sic 3:</b>						
<b>Sic 4:</b>						
<b>Sic 5:</b>						
<b>Sic 6:</b>						
<b>Primary NAICS:</b>			331111			
<b>Naics 2:</b>						
<b>Naics 3:</b>						
<b>Naics 4:</b>						
<b>Naics 5:</b>						
<b>Year:</b>			1993			
<b>Naics 6:</b>						
<b>Doc Ctrl No:</b>			1393070388273			
<b>Chemical:</b>			CYANIDE COMPOUNDS			
<b>Elemental Metal Included:</b>			NO			
<b>Cas No Compound ID:</b>			N106			
<b>SRS ID:</b>			649988			
<b>Clean Air Act Chemical:</b>			YES			
<b>Classification:</b>			TRI			
<b>Metal:</b>			NO			
<b>Metal Category:</b>			0			
<b>Parent Co Name:</b>			US STEEL CORP			
<b>Carcinogen:</b>			NO			
<b>Form Type:</b>			R			
<b>Unit of Measure:</b>			Pounds			
<b>5.1 Fugitive Air:</b>			0			
<b>5.2 Stack Air:</b>			0			
<b>5.3 Water:</b>			0			
<b>5.4 Underground:</b>			0			
<b>5.4.1 Underground CL I:</b>			0			
<b>5.4.2 Underground C II-V:</b>			0			
<b>5.5.1 Landfills:</b>			0			
<b>Parent Co Db No:</b>			029990699			
<b>5.5.1a RCRA C Landfill:</b>			0			
<b>5.5.1b Other Landfills:</b>			0			
<b>5.5.2 Land Treatment:</b>			0			
<b>5.5.3 Surface Impndmnt:</b>			0			
<b>5.5.3a RCRA Surface IM:</b>			0			
<b>5.5.3b Other Surface I:</b>			0			
<b>5.5.4 Other Disposal:</b>			0			
<b>On Site Release Total:</b>			0			
<b>6.1 POTW TRNS RLSE:</b>			0			
<b>6.1 POTW TRNS TRT:</b>			0			
<b>Standard Parent Co Name:</b>			US STEEL CORP			
<b>POTW Total Transfers:</b>			0			
<b>6.2 M10:</b>			0			
<b>6.2 M41:</b>			0			
<b>6.2 M62:</b>			0			
<b>6.2 M40 Metal:</b>			0			
<b>6.2 M61 Metal:</b>			0			
<b>6.2 M71:</b>			0			
<b>6.2 M81:</b>			0			
<b>6.2 M82:</b>			0			
<b>6.2 M72:</b>			0			
<b>Federal Facility:</b>			NO			
<b>6.2 M63:</b>			0			
<b>6.2 M66:</b>			0			
<b>6.2 M67:</b>			0			
<b>6.2 M64:</b>			0			
<b>6.2 M65:</b>			0			
<b>6.2 M73:</b>			0			
<b>6.2 M79:</b>			0			
<b>6.2 M90:</b>			0			

Map Key	Number of Records	Direction	Distance (mi/ft)	Elev/Diff (ft)	Site	DB
6.2 M94:	0					
6.2 M99:	0					
Industry Sector Code:	331					
Off Site Release Total:	0					
6.2 M20:	0					
6.2 M24:	0					
6.2 M26:	0					
6.2 M28:	0					
6.2 M93:	0					
Off Site Recycled Total:	0					
6.2 M56:	0					
6.2 M92:	0					
Off Site Energy Recovery :	0					
Industry Sector:	Primary Metals					
6.2 M40 Non Metal:	0					
6.2 M50:	0					
6.2 M54:	0					
6.2 M61 Non Metal:	0					
6.2 M69:	0					
6.2 M95:	0					
Off Site Treated Total:	0					
6.2 Unclassified:	0					
6.2 Total Transfer:	0					
Total Releases:	0					
Primary SIC:	3312					
8.1 Releases:	0					
8.1a On Site Contained:	0					
8.1b On Site Other :	0					
8.1c Off Site Contain:	0					
8.1d Off Site Other R:	0					
8.2 Energy Recover On:	0					
8.3 Energy Recover Of:	0					
8.4 Recycling On Site:	0					
8.5 Recycling Off Sit:	0					
8.6 Treatment On Site:	0					
Production Wste (8.1- 8.7):	0					
0						
8.9 Production Ratio:						
1.02						
Prod Ratio Or Activity:						
8.8 One Time Release:						
0						
TRI FD:	35064SSFRFVALLE					
Sic 2:	NA					
8.7 Treatment Off Site:	0					
Sic 3:						
Sic 4:						
Sic 5:						
Sic 6:						
Primary NAICS:	331111					
Naics 2:						
Naics 3:						
Naics 4:						
Naics 5:						
Year:	1993					
Naics 6:						
Doc Ctrl No:	1393070388246					
Chemical:	AMMONIA					
Elemental Metal Included:	NO					
Cas No Compound ID:	007664417					
SRS ID:	152389					
Clean Air Act Chemical:	NO					

Map Key	Number of Records	Direction	Distance (mi/ft)	Elev/Diff (ft)	Site	DB
<b>Classification:</b>		TRI				
<b>Metal:</b>		NO				
<b>Metal Category:</b>		0				
<b>Parent Co Name:</b>		US STEEL CORP				
<b>Carcinogen:</b>		NO				
<b>Form Type:</b>		R				
<b>Unit of Measure:</b>		Pounds				
<b>5.1 Fugitive Air:</b>		95				
<b>5.2 Stack Air:</b>		0				
<b>5.3 Water:</b>		3740				
<b>5.4 Underground:</b>		0				
<b>5.4.1 Underground CL I:</b>		0				
<b>5.4.2 Underground C II-V:</b>		0				
<b>5.5.1 Landfills:</b>		0				
<b>Parent Co Db No:</b>		029990699				
<b>5.5.1a RCRA C Landfill:</b>		0				
<b>5.5.1b Other Landfills:</b>		0				
<b>5.5.2 Land Treatment:</b>		0				
<b>5.5.3 Surface Impndmnt:</b>		0				
<b>5.5.3a RCRA Surface IM:</b>		0				
<b>5.5.3b Other Surface I:</b>		0				
<b>5.5.4 Other Disposal:</b>		0				
<b>On Site Release Total:</b>		3835				
<b>6.1 POTW TRNS RLSE:</b>		0				
<b>6.1 POTW TRNS TRT:</b>		0				
<b>Standard Parent Co Name:</b>		US STEEL CORP				
<b>POTW Total Transfers:</b>		0				
<b>6.2 M10:</b>		0				
<b>6.2 M41:</b>		0				
<b>6.2 M62:</b>		0				
<b>6.2 M40 Metal:</b>		0				
<b>6.2 M61 Metal:</b>		0				
<b>6.2 M71:</b>		0				
<b>6.2 M81:</b>		0				
<b>6.2 M82:</b>		0				
<b>6.2 M72:</b>		0				
<b>Federal Facility:</b>		NO				
<b>6.2 M63:</b>		0				
<b>6.2 M66:</b>		0				
<b>6.2 M67:</b>		0				
<b>6.2 M64:</b>		0				
<b>6.2 M65:</b>		0				
<b>6.2 M73:</b>		0				
<b>6.2 M79:</b>		0				
<b>6.2 M90:</b>		0				
<b>6.2 M94:</b>		0				
<b>6.2 M99:</b>		0				
<b>Industry Sector Code:</b>		331				
<b>Off Site Release Total:</b>		0				
<b>6.2 M20:</b>		0				
<b>6.2 M24:</b>		0				
<b>6.2 M26:</b>		0				
<b>6.2 M28:</b>		0				
<b>6.2 M93:</b>		0				
<b>Off Site Recycled Total:</b>		0				
<b>6.2 M56:</b>		0				
<b>6.2 M92:</b>		0				
<b>Off Site Energy Recovery :</b>		0				
<b>Industry Sector:</b>		Primary Metals				
<b>6.2 M40 Non Metal:</b>		0				
<b>6.2 M50:</b>		0				
<b>6.2 M54:</b>		0				
<b>6.2 M61 Non Metal:</b>		0				
<b>6.2 M69:</b>		0				
<b>6.2 M95:</b>		0				
<b>Off Site Treated Total:</b>		0				
<b>6.2 Unclassified:</b>		0				
<b>6.2 Total Transfer:</b>		0				
<b>Total Releases:</b>		3835				

Map Key	Number of Records	Direction	Distance (mi/ft)	Elev/Diff (ft)	Site	DB
Primary SIC:			3312			
8.1 Releases:			3835			
8.1a On Site Contained:			0			
8.1b On Site Other :			0			
8.1c Off Site Contain:			0			
8.1d Off Site Other R:			0			
8.2 Energy Recover On:			0			
8.3 Energy Recover Of:			0			
8.4 Recycling On Site:			0			
8.5 Recycling Off Sit:			0			
8.6 Treatment On Site:			0			
Production Wste (8.1- 8.7):						
			3835			
8.9 Production Ratio:						
			1.02			
Prod Ratio Or Activity:						
8.8 One Time Release:						
			0			
TRI FD:			35064SSFRFVALLE			
Sic 2:			NA			
8.7 Treatment Off Site:			0			
Sic 3:						
Sic 4:						
Sic 5:						
Sic 6:						
Primary NAICS:			331111			
Naics 2:						
Naics 3:						
Naics 4:						
Naics 5:						
Year:			1993			
Naics 6:						
Doc Ctrl No:			1393070388335			
Chemical:			XYLENE (MIXED ISOMERS)			
Elemental Metal Included:			NO			
Cas No Compound ID:			001330207			
SRS ID:			84970			
Clean Air Act Chemical:			YES			
Classification:			TRI			
Metal:			NO			
Metal Category:			0			
Parent Co Name:			US STEEL CORP			
Carcinogen:			NO			
Form Type:			R			
Unit of Measure:			Pounds			
5.1 Fugitive Air:			7443			
5.2 Stack Air:			0			
5.3 Water:			0			
5.4 Underground:			0			
5.4.1 Underground CL I:			0			
5.4.2 Underground C II-V:			0			
5.5.1 Landfills:			0			
Parent Co Db No:			029990699			
5.5.1a RCRA C Landfill:			0			
5.5.1b Other Landfills:			0			
5.5.2 Land Treatment:			0			
5.5.3 Surface Impndmnt:			0			
5.5.3a RCRA Surface IM:			0			
5.5.3b Other Surface I:			0			
5.5.4 Other Disposal:			0			
On Site Release Total:			7443			
6.1 POTW TRNS RLSE:			0			

Map Key	Number of Records	Direction	Distance (mi/ft)	Elev/Diff (ft)	Site	DB
6.1 POTW TRNS TRT:	0					
Standard Parent Co Name:		US STEEL CORP				
POTW Total Transfers:	0					
6.2 M10:	0					
6.2 M41:	0					
6.2 M62:	0					
6.2 M40 Metal:	0					
6.2 M61 Metal:	0					
6.2 M71:	0					
6.2 M81:	0					
6.2 M82:	0					
6.2 M72:	0					
Federal Facility:	NO					
6.2 M63:	0					
6.2 M66:	0					
6.2 M67:	0					
6.2 M64:	0					
6.2 M65:	0					
6.2 M73:	0					
6.2 M79:	0					
6.2 M90:	0					
6.2 M94:	0					
6.2 M99:	0					
Industry Sector Code:	331					
Off Site Release Total:	0					
6.2 M20:	0					
6.2 M24:	0					
6.2 M26:	0					
6.2 M28:	0					
6.2 M93:	0					
Off Site Recycled Total:	0					
6.2 M56:	0					
6.2 M92:	0					
Off Site Energy Recovery :	0					
Industry Sector:	Primary Metals					
6.2 M40 Non Metal:	0					
6.2 M50:	0					
6.2 M54:	0					
6.2 M61 Non Metal:	0					
6.2 M69:	0					
6.2 M95:	0					
Off Site Treated Total:	0					
6.2 Unclassified:	0					
6.2 Total Transfer:	0					
Total Releases:	7443					
Primary SIC:	3312					
8.1 Releases:	7743					
8.1a On Site Contained:	0					
8.1b On Site Other :	0					
8.1c Off Site Contain:	0					
8.1d Off Site Other R:	0					
8.2 Energy Recover On:	0					
8.3 Energy Recover Of:	0					
8.4 Recycling On Site:	0					
8.5 Recycling Off Sit:	0					
8.6 Treatment On Site:	0					
Production Wste (8.1- 8.7):						

7743

8.9 Production Ratio:

1.11

Prod Ratio Or Activity:

8.8 One Time Release:

0



<b>Map Key</b>	<b>Number of Records</b>	<b>Direction</b>	<b>Distance (mi/ft)</b>	<b>Elev/Diff (ft)</b>	<b>Site</b>	<b>DB</b>
<b>TRI FD:</b>			35064SSFRFVALLE			
<b>Sic 2:</b>			NA			
<b>8.7 Treatment Off Site:</b>			0			
<b>Sic 3:</b>						
<b>Sic 4:</b>						
<b>Sic 5:</b>						
<b>Sic 6:</b>						
<b>Primary NAICS:</b>			331111			
<b>Naics 2:</b>						
<b>Naics 3:</b>						
<b>Naics 4:</b>						
<b>Naics 5:</b>						
<b>Year:</b>			1993			
<b>Naics 6:</b>						
<b>Doc Ctrl No:</b>			1393070388323			
<b>Chemical:</b>			SULFURIC ACID (1994 AND AFTER ACID AEROSOLS" ONLY)"			
<b>Elemental Metal Included:</b>			NO			
<b>Cas No Compound ID:</b>			007664939			
<b>SRS ID:</b>			152405			
<b>Clean Air Act Chemical:</b>			NO			
<b>Classification:</b>			TRI			
<b>Metal:</b>			NO			
<b>Metal Category:</b>			0			
<b>Parent Co Name:</b>			US STEEL CORP			
<b>Carcinogen:</b>			NO			
<b>Form Type:</b>			R			
<b>Unit of Measure:</b>			Pounds			
<b>5.1 Fugitive Air:</b>			0			
<b>5.2 Stack Air:</b>			0			
<b>5.3 Water:</b>			0			
<b>5.4 Underground:</b>			0			
<b>5.4.1 Underground CL I:</b>			0			
<b>5.4.2 Underground C II-V:</b>			0			
<b>5.5.1 Landfills:</b>			0			
<b>Parent Co Db No:</b>			029990699			
<b>5.5.1a RCRA C Landfill:</b>			0			
<b>5.5.1b Other Landfills:</b>			0			
<b>5.5.2 Land Treatment:</b>			0			
<b>5.5.3 Surface Impndmnt:</b>			0			
<b>5.5.3a RCRA Surface IM:</b>			0			
<b>5.5.3b Other Surface I:</b>			0			
<b>5.5.4 Other Disposal:</b>			0			
<b>On Site Release Total:</b>			0			
<b>6.1 POTW TRNS RLSE:</b>			0			
<b>6.1 POTW TRNS TRT:</b>			0			
<b>Standard Parent Co Name:</b>			US STEEL CORP			
<b>POTW Total Transfers:</b>			0			
<b>6.2 M10:</b>			0			
<b>6.2 M41:</b>			0			
<b>6.2 M62:</b>			0			
<b>6.2 M40 Metal:</b>			0			
<b>6.2 M61 Metal:</b>			0			
<b>6.2 M71:</b>			0			
<b>6.2 M81:</b>			0			
<b>6.2 M82:</b>			0			
<b>6.2 M72:</b>			0			
<b>Federal Facility:</b>			NO			
<b>6.2 M63:</b>			0			
<b>6.2 M66:</b>			0			
<b>6.2 M67:</b>			0			
<b>6.2 M64:</b>			0			
<b>6.2 M65:</b>			0			
<b>6.2 M73:</b>			0			
<b>6.2 M79:</b>			0			
<b>6.2 M90:</b>			0			
<b>6.2 M94:</b>			0			
<b>6.2 M99:</b>			0			
<b>Industry Sector Code:</b>			331			

Map Key	Number of Records	Direction	Distance (mi/ft)	Elev/Diff (ft)	Site	DB
<b>Off Site Release Total:</b>	0					
<b>6.2 M20:</b>	0					
<b>6.2 M24:</b>	0					
<b>6.2 M26:</b>	0					
<b>6.2 M28:</b>	0					
<b>6.2 M93:</b>	0					
<b>Off Site Recycled Total:</b>	0					
<b>6.2 M56:</b>	0					
<b>6.2 M92:</b>	0					
<b>Off Site Energy Recovery :</b>	0					
<b>Industry Sector:</b>		Primary Metals				
<b>6.2 M40 Non Metal:</b>	0					
<b>6.2 M50:</b>	0					
<b>6.2 M54:</b>	0					
<b>6.2 M61 Non Metal:</b>	0					
<b>6.2 M69:</b>	0					
<b>6.2 M95:</b>	0					
<b>Off Site Treated Total:</b>	0					
<b>6.2 Unclassified:</b>	0					
<b>6.2 Total Transfer:</b>	0					
<b>Total Releases:</b>	0					
<b>Primary SIC:</b>	3312					
<b>8.1 Releases:</b>	0					
<b>8.1a On Site Contained:</b>	0					
<b>8.1b On Site Other :</b>	0					
<b>8.1c Off Site Contain:</b>	0					
<b>8.1d Off Site Other R:</b>	0					
<b>8.2 Energy Recover On:</b>	0					
<b>8.3 Energy Recover Of:</b>	0					
<b>8.4 Recycling On Site:</b>	0					
<b>8.5 Recycling Off Sit:</b>	0					
<b>8.6 Treatment On Site:</b>	0					
<b>Production Wste (8.1- 8.7):</b>	0					
<b>8.9 Production Ratio:</b>	.91					
<b>Prod Ratio Or Activity:</b>						
<b>8.8 One Time Release:</b>	0					
<b>TRI FD:</b>		35064SSFRFVALLE				
<b>Sic 2:</b>		NA				
<b>8.7 Treatment Off Site:</b>	0					
<b>Sic 3:</b>						
<b>Sic 4:</b>						
<b>Sic 5:</b>						
<b>Sic 6:</b>						
<b>Primary NAICS:</b>	331111					
<b>Naics 2:</b>						
<b>Naics 3:</b>						
<b>Naics 4:</b>						
<b>Naics 5:</b>						
<b>Year:</b>	1993					
<b>Naics 6:</b>						
<b>Doc Ctrl No:</b>	1393070388261					
<b>Chemical:</b>	CHROMIUM COMPOUNDS(EXCEPT CHROMITE ORE MINED IN THE TRANSVAAL REGION)					
<b>Elemental Metal Included:</b>	NO					
<b>Cas No Compound ID:</b>	N090					
<b>SRS ID:</b>	649475					
<b>Clean Air Act Chemical:</b>	YES					
<b>Classification:</b>	TRI					
<b>Metal:</b>	YES					
<b>Metal Category:</b>	1					

<b>Map Key</b>	<b>Number of Records</b>	<b>Direction</b>	<b>Distance (mi/ft)</b>	<b>Elev/Diff (ft)</b>	<b>Site</b>	<b>DB</b>
<b>Parent Co Name:</b>			US STEEL CORP			
<b>Carcinogen:</b>			NO			
<b>Form Type:</b>			R			
<b>Unit of Measure:</b>			Pounds			
<b>5.1 Fugitive Air:</b>			0			
<b>5.2 Stack Air:</b>			5			
<b>5.3 Water:</b>			0			
<b>5.4 Underground:</b>			0			
<b>5.4.1 Underground CL I:</b>			0			
<b>5.4.2 Underground C II-V:</b>			0			
<b>5.5.1 Landfills:</b>			27811			
<b>Parent Co Db No:</b>			029990699			
<b>5.5.1a RCRA C Landfill:</b>			0			
<b>5.5.1b Other Landfills:</b>			0			
<b>5.5.2 Land Treatment:</b>			0			
<b>5.5.3 Surface Impndmnt:</b>			0			
<b>5.5.3a RCRA Surface IM:</b>			0			
<b>5.5.3b Other Surface I:</b>			0			
<b>5.5.4 Other Disposal:</b>			0			
<b>On Site Release Total:</b>			27816			
<b>6.1 POTW TRNS RLSE:</b>			0			
<b>6.1 POTW TRNS TRT:</b>			0			
<b>Standard Parent Co Name:</b>			US STEEL CORP			
<b>POTW Total Transfers:</b>			0			
<b>6.2 M10:</b>			0			
<b>6.2 M41:</b>			0			
<b>6.2 M62:</b>			0			
<b>6.2 M40 Metal:</b>			0			
<b>6.2 M61 Metal:</b>			0			
<b>6.2 M71:</b>			0			
<b>6.2 M81:</b>			0			
<b>6.2 M82:</b>			0			
<b>6.2 M72:</b>			0			
<b>Federal Facility:</b>			NO			
<b>6.2 M63:</b>			0			
<b>6.2 M66:</b>			0			
<b>6.2 M67:</b>			0			
<b>6.2 M64:</b>			0			
<b>6.2 M65:</b>			0			
<b>6.2 M73:</b>			0			
<b>6.2 M79:</b>			0			
<b>6.2 M90:</b>			0			
<b>6.2 M94:</b>			0			
<b>6.2 M99:</b>			0			
<b>Industry Sector Code:</b>			331			
<b>Off Site Release Total:</b>			0			
<b>6.2 M20:</b>			0			
<b>6.2 M24:</b>			0			
<b>6.2 M26:</b>			0			
<b>6.2 M28:</b>			0			
<b>6.2 M93:</b>			0			
<b>Off Site Recycled Total:</b>			0			
<b>6.2 M56:</b>			0			
<b>6.2 M92:</b>			1006			
<b>Off Site Energy Recovery :</b>			1006			
<b>Industry Sector:</b>			Primary Metals			
<b>6.2 M40 Non Metal:</b>			0			
<b>6.2 M50:</b>			0			
<b>6.2 M54:</b>			0			
<b>6.2 M61 Non Metal:</b>			0			
<b>6.2 M69:</b>			0			
<b>6.2 M95:</b>			0			
<b>Off Site Treated Total:</b>			0			
<b>6.2 Unclassified:</b>			0			
<b>6.2 Total Transfer:</b>			1006			
<b>Total Releases:</b>			27816			
<b>Primary SIC:</b>			3312			
<b>8.1 Releases:</b>			27816			
<b>8.1a On Site Contained:</b>			0			

<b>Map Key</b>	<b>Number of Records</b>	<b>Direction</b>	<b>Distance (mi/ft)</b>	<b>Elev/Diff (ft)</b>	<b>Site</b>	<b>DB</b>
8.1b On Site Other :	0					
8.1c Off Site Contain:	0					
8.1d Off Site Other R:	0					
8.2 Energy Recover On:	0					
8.3 Energy Recover Of:	1006					
8.4 Recycling On Site:	0					
8.5 Recycling Off Sit:	0					
8.6 Treatment On Site:	0					
Production Wste (8.1- 8.7):						
28822						
8.9 Production Ratio:						
.91						
Prod Ratio Or Activity:						
8.8 One Time Release:						
0						
<b><u>1994 Details</u></b>						
TRI FD:			35064SSFRFVALLE			
Sic 2:			NA			
8.7 Treatment Off Site:			0			
Sic 3:						
Sic 4:						
Sic 5:						
Sic 6:						
Primary NAICS:			331111			
Naics 2:						
Naics 3:						
Naics 4:						
Naics 5:						
Year:			1994			
Naics 6:						
Doc Ctrl No:			1394080387451			
Chemical:			MANGANESE COMPOUNDS			
Elemental Metal Included:			NO			
Cas No Compound ID:			N450			
SRS ID:			650010			
Clean Air Act Chemical:			YES			
Classification:			TRI			
Metal:			YES			
Metal Category:			1			
Parent Co Name:			US STEEL CORP			
Carcinogen:			NO			
Form Type:			R			
Unit of Measure:			Pounds			
5.1 Fugitive Air:			9515			
5.2 Stack Air:			4411			
5.3 Water:			3057			
5.4 Underground:			0			
5.4.1 Underground CL I:			0			
5.4.2 Underground C II-V:			0			
5.5.1 Landfills:			318497			
Parent Co Db No:			029990699			
5.5.1a RCRA C Landfill:			0			
5.5.1b Other Landfills:			0			
5.5.2 Land Treatment:			0			
5.5.3 Surface Impndmnt:			0			
5.5.3a RCRA Surface IM:			0			
5.5.3b Other Surface I:			0			
5.5.4 Other Disposal:			0			
On Site Release Total:			335480			
6.1 POTW TRNS RLSE:			0			

Map Key	Number of Records	Direction	Distance (mi/ft)	Elev/Diff (ft)	Site	DB
6.1 POTW TRNS TRT:	0					
Standard Parent Co Name:		US STEEL CORP				
POTW Total Transfers:	0					
6.2 M10:	0					
6.2 M41:	0					
6.2 M62:	0					
6.2 M40 Metal:	0					
6.2 M61 Metal:	0					
6.2 M71:	0					
6.2 M81:	0					
6.2 M82:	0					
6.2 M72:	0					
Federal Facility:	NO					
6.2 M63:	0					
6.2 M66:	0					
6.2 M67:	0					
6.2 M64:	0					
6.2 M65:	0					
6.2 M73:	0					
6.2 M79:	0					
6.2 M90:	0					
6.2 M94:	0					
6.2 M99:	0					
Industry Sector Code:	331					
Off Site Release Total:	0					
6.2 M20:	0					
6.2 M24:	0					
6.2 M26:	0					
6.2 M28:	0					
6.2 M93:	0					
Off Site Recycled Total:	0					
6.2 M56:	0					
6.2 M92:	0					
Off Site Energy Recovery :	0					
Industry Sector:	Primary Metals					
6.2 M40 Non Metal:	0					
6.2 M50:	0					
6.2 M54:	0					
6.2 M61 Non Metal:	0					
6.2 M69:	0					
6.2 M95:	0					
Off Site Treated Total:	0					
6.2 Unclassified:	0					
6.2 Total Transfer:	0					
Total Releases:	335480					
Primary SIC:	3312					
8.1 Releases:	335480					
8.1a On Site Contained:	0					
8.1b On Site Other :	0					
8.1c Off Site Contain:	0					
8.1d Off Site Other R:	0					
8.2 Energy Recover On:	0					
8.3 Energy Recover Of:	0					
8.4 Recycling On Site:	0					
8.5 Recycling Off Sit:	0					
8.6 Treatment On Site:	0					
Production Wste (8.1- 8.7):						
	335480					
8.9 Production Ratio:						
	1.03					
Prod Ratio Or Activity:						
8.8 One Time Release:						
	0					

<b>Map Key</b>	<b>Number of Records</b>	<b>Direction</b>	<b>Distance (mi/ft)</b>	<b>Elev/Diff (ft)</b>	<b>Site</b>	<b>DB</b>
<b>TRI FD:</b>			35064SSFRFVALLE			
<b>Sic 2:</b>			NA			
<b>8.7 Treatment Off Site:</b>			0			
<b>Sic 3:</b>						
<b>Sic 4:</b>						
<b>Sic 5:</b>						
<b>Sic 6:</b>						
<b>Primary NAICS:</b>			331111			
<b>Naics 2:</b>						
<b>Naics 3:</b>						
<b>Naics 4:</b>						
<b>Naics 5:</b>						
<b>Year:</b>			1994			
<b>Naics 6:</b>						
<b>Doc Ctrl No:</b>			1394080387501			
<b>Chemical:</b>			ZINC COMPOUNDS			
<b>Elemental Metal Included:</b>			NO			
<b>Cas No Compound ID:</b>			N982			
<b>SRS ID:</b>			649699			
<b>Clean Air Act Chemical:</b>			NO			
<b>Classification:</b>			TRI			
<b>Metal:</b>			YES			
<b>Metal Category:</b>			1			
<b>Parent Co Name:</b>			US STEEL CORP			
<b>Carcinogen:</b>			NO			
<b>Form Type:</b>			R			
<b>Unit of Measure:</b>			Pounds			
<b>5.1 Fugitive Air:</b>			0			
<b>5.2 Stack Air:</b>			0			
<b>5.3 Water:</b>			835			
<b>5.4 Underground:</b>			0			
<b>5.4.1 Underground CL I:</b>			0			
<b>5.4.2 Underground C II-V:</b>			0			
<b>5.5.1 Landfills:</b>			20893			
<b>Parent Co Db No:</b>			029990699			
<b>5.5.1a RCRA C Landfill:</b>			0			
<b>5.5.1b Other Landfills:</b>			0			
<b>5.5.2 Land Treatment:</b>			0			
<b>5.5.3 Surface Impndmnt:</b>			0			
<b>5.5.3a RCRA Surface IM:</b>			0			
<b>5.5.3b Other Surface I:</b>			0			
<b>5.5.4 Other Disposal:</b>			0			
<b>On Site Release Total:</b>			21728			
<b>6.1 POTW TRNS RLSE:</b>			0			
<b>6.1 POTW TRNS TRT:</b>			0			
<b>Standard Parent Co Name:</b>			US STEEL CORP			
<b>POTW Total Transfers:</b>			0			
<b>6.2 M10:</b>			0			
<b>6.2 M41:</b>			0			
<b>6.2 M62:</b>			0			
<b>6.2 M40 Metal:</b>			0			
<b>6.2 M61 Metal:</b>			0			
<b>6.2 M71:</b>			0			
<b>6.2 M81:</b>			0			
<b>6.2 M82:</b>			0			
<b>6.2 M72:</b>			0			
<b>Federal Facility:</b>			NO			
<b>6.2 M63:</b>			0			
<b>6.2 M66:</b>			0			
<b>6.2 M67:</b>			0			
<b>6.2 M64:</b>			0			
<b>6.2 M65:</b>			0			
<b>6.2 M73:</b>			0			
<b>6.2 M79:</b>			0			
<b>6.2 M90:</b>			0			
<b>6.2 M94:</b>			0			
<b>6.2 M99:</b>			0			
<b>Industry Sector Code:</b>			331			

<b>Map Key</b>	<b>Number of Records</b>	<b>Direction</b>	<b>Distance (mi/ft)</b>	<b>Elev/Diff (ft)</b>	<b>Site</b>	<b>DB</b>
<b>Off Site Release Total:</b>	0					
<b>6.2 M20:</b>	0					
<b>6.2 M24:</b>	3175864					
<b>6.2 M26:</b>	0					
<b>6.2 M28:</b>	0					
<b>6.2 M93:</b>	0					
<b>Off Site Recycled Total:</b>	3175864					
<b>6.2 M56:</b>	0					
<b>6.2 M92:</b>	0					
<b>Off Site Energy Recovery :</b>	0					
<b>Industry Sector:</b>	Primary Metals					
<b>6.2 M40 Non Metal:</b>	0					
<b>6.2 M50:</b>	0					
<b>6.2 M54:</b>	0					
<b>6.2 M61 Non Metal:</b>	0					
<b>6.2 M69:</b>	0					
<b>6.2 M95:</b>	0					
<b>Off Site Treated Total:</b>	0					
<b>6.2 Unclassified:</b>	0					
<b>6.2 Total Transfer:</b>	3175864					
<b>Total Releases:</b>	21728					
<b>Primary SIC:</b>	3312					
<b>8.1 Releases:</b>	21728					
<b>8.1a On Site Contained:</b>	0					
<b>8.1b On Site Other :</b>	0					
<b>8.1c Off Site Contain:</b>	0					
<b>8.1d Off Site Other R:</b>	0					
<b>8.2 Energy Recover On:</b>	0					
<b>8.3 Energy Recover Of:</b>	0					
<b>8.4 Recycling On Site:</b>	0					
<b>8.5 Recycling Off Sit:</b>	3175864					
<b>8.6 Treatment On Site:</b>	0					
<b>Production Wste (8.1- 8.7):</b>						
	3197592					
<b>8.9 Production Ratio:</b>						
	98					
<b>Prod Ratio Or Activity:</b>						
<b>8.8 One Time Release:</b>						
	0					
<b>TRI FD:</b>	35064SSFRFVALLE					
<b>Sic 2:</b>	NA					
<b>8.7 Treatment Off Site:</b>	0					
<b>Sic 3:</b>						
<b>Sic 4:</b>						
<b>Sic 5:</b>						
<b>Sic 6:</b>						
<b>Primary NAICS:</b>	331111					
<b>Naics 2:</b>						
<b>Naics 3:</b>						
<b>Naics 4:</b>						
<b>Naics 5:</b>						
<b>Year:</b>	1994					
<b>Naics 6:</b>						
<b>Doc Ctrl No:</b>	1394080387463					
<b>Chemical:</b>	MOLYBDENUM TRIOXIDE					
<b>Elemental Metal Included:</b>	NO					
<b>Cas No Compound ID:</b>	001313275					
<b>SRS ID:</b>	82800					
<b>Clean Air Act Chemical:</b>	NO					
<b>Classification:</b>	TRI					
<b>Metal:</b>	NO					
<b>Metal Category:</b>	2					

Map Key	Number of Records	Direction	Distance (mi/ft)	Elev/Diff (ft)	Site	DB
Parent Co Name:					US STEEL CORP	
Carcinogen:					NO	
Form Type:					R	
Unit of Measure:					Pounds	
5.1 Fugitive Air:					0	
5.2 Stack Air:					0	
5.3 Water:					0	
5.4 Underground:					0	
5.4.1 Underground CL I:					0	
5.4.2 Underground C II-V:					0	
5.5.1 Landfills:					0	
Parent Co Db No:					029990699	
5.5.1a RCRA C Landfill:					0	
5.5.1b Other Landfills:					0	
5.5.2 Land Treatment:					0	
5.5.3 Surface Impndmnt:					0	
5.5.3a RCRA Surface IM:					0	
5.5.3b Other Surface I:					0	
5.5.4 Other Disposal:					0	
On Site Release Total:					0	
6.1 POTW TRNS RLSE:					0	
6.1 POTW TRNS TRT:					0	
Standard Parent Co Name:					US STEEL CORP	
POTW Total Transfers:					0	
6.2 M10:					0	
6.2 M41:					0	
6.2 M62:					0	
6.2 M40 Metal:					0	
6.2 M61 Metal:					0	
6.2 M71:					0	
6.2 M81:					0	
6.2 M82:					0	
6.2 M72:					0	
Federal Facility:					NO	
6.2 M63:					0	
6.2 M66:					0	
6.2 M67:					0	
6.2 M64:					0	
6.2 M65:					0	
6.2 M73:					0	
6.2 M79:					0	
6.2 M90:					0	
6.2 M94:					0	
6.2 M99:					0	
Industry Sector Code:					331	
Off Site Release Total:					0	
6.2 M20:					0	
6.2 M24:					0	
6.2 M26:					0	
6.2 M28:					0	
6.2 M93:					0	
Off Site Recycled Total:					0	
6.2 M56:					0	
6.2 M92:					0	
Off Site Energy Recovery :					0	
Industry Sector:					Primary Metals	
6.2 M40 Non Metal:					0	
6.2 M50:					0	
6.2 M54:					0	
6.2 M61 Non Metal:					0	
6.2 M69:					0	
6.2 M95:					0	
Off Site Treated Total:					0	
6.2 Unclassified:					0	
6.2 Total Transfer:					0	
Total Releases:					0	
Primary SIC:					3312	
8.1 Releases:					0	
8.1a On Site Contained:					0	



<b>Map Key</b>	<b>Number of Records</b>	<b>Direction</b>	<b>Distance (mi/ft)</b>	<b>Elev/Diff (ft)</b>	<b>Site</b>	<b>DB</b>
<b>8.1b On Site Other :</b>	0					
<b>8.1c Off Site Contain:</b>	0					
<b>8.1d Off Site Other R:</b>	0					
<b>8.2 Energy Recover On:</b>	0					
<b>8.3 Energy Recover Of:</b>	0					
<b>8.4 Recycling On Site:</b>	0					
<b>8.5 Recycling Off Sit:</b>	0					
<b>8.6 Treatment On Site:</b>	0					
<b>Production Wste (8.1- 8.7):</b>						
0						
<b>8.9 Production Ratio:</b>						
1.03						
<b>Prod Ratio Or Activity:</b>						
<b>8.8 One Time Release:</b>						
0						
<b>TRI FD:</b>		35064SSFRFVALLE				
<b>Sic 2:</b>		NA				
<b>8.7 Treatment Off Site:</b>	0					
<b>Sic 3:</b>						
<b>Sic 4:</b>						
<b>Sic 5:</b>						
<b>Sic 6:</b>						
<b>Primary NAICS:</b>	331111					
<b>Naics 2:</b>						
<b>Naics 3:</b>						
<b>Naics 4:</b>						
<b>Naics 5:</b>						
<b>Year:</b>	1994					
<b>Naics 6:</b>						
<b>Doc Ctrl No:</b>	1394080387475					
<b>Chemical:</b>	NICKEL COMPOUNDS					
<b>Elemental Metal Included:</b>	NO					
<b>Cas No Compound ID:</b>	N495					
<b>SRS ID:</b>	650036					
<b>Clean Air Act Chemical:</b>	YES					
<b>Classification:</b>	TRI					
<b>Metal:</b>	YES					
<b>Metal Category:</b>	1					
<b>Parent Co Name:</b>	US STEEL CORP					
<b>Carcinogen:</b>	YES					
<b>Form Type:</b>	R					
<b>Unit of Measure:</b>	Pounds					
<b>5.1 Fugitive Air:</b>	30					
<b>5.2 Stack Air:</b>	11					
<b>5.3 Water:</b>	0					
<b>5.4 Underground:</b>	0					
<b>5.4.1 Underground CL I:</b>	0					
<b>5.4.2 Underground C II-V:</b>	0					
<b>5.5.1 Landfills:</b>	0					
<b>Parent Co Db No:</b>	029990699					
<b>5.5.1a RCRA C Landfill:</b>	0					
<b>5.5.1b Other Landfills:</b>	0					
<b>5.5.2 Land Treatment:</b>	0					
<b>5.5.3 Surface Impndmnt:</b>	0					
<b>5.5.3a RCRA Surface IM:</b>	0					
<b>5.5.3b Other Surface I:</b>	0					
<b>5.5.4 Other Disposal:</b>	0					
<b>On Site Release Total:</b>	41					
<b>6.1 POTW TRNS RLSE:</b>	0					
<b>6.1 POTW TRNS TRT:</b>	0					
<b>Standard Parent Co Name:</b>	US STEEL CORP					
<b>POTW Total Transfers:</b>	0					

Map Key	Number of Records	Direction	Distance (mi/ft)	Elev/Diff (ft)	Site	DB
6.2 M10:	0					
6.2 M41:	0					
6.2 M62:	0					
6.2 M40 Metal:	0					
6.2 M61 Metal:	0					
6.2 M71:	0					
6.2 M81:	0					
6.2 M82:	0					
6.2 M72:	0					
Federal Facility:	NO					
6.2 M63:	0					
6.2 M66:	0					
6.2 M67:	0					
6.2 M64:	0					
6.2 M65:	0					
6.2 M73:	0					
6.2 M79:	0					
6.2 M90:	0					
6.2 M94:	0					
6.2 M99:	0					
Industry Sector Code:	331					
Off Site Release Total:	0					
6.2 M20:	0					
6.2 M24:	0					
6.2 M26:	0					
6.2 M28:	0					
6.2 M93:	0					
Off Site Recycled Total:	0					
6.2 M56:	0					
6.2 M92:	0					
Off Site Energy Recovery :	0					
Industry Sector:	Primary Metals					
6.2 M40 Non Metal:	0					
6.2 M50:	0					
6.2 M54:	0					
6.2 M61 Non Metal:	0					
6.2 M69:	0					
6.2 M95:	0					
Off Site Treated Total:	0					
6.2 Unclassified:	0					
6.2 Total Transfer:	0					
Total Releases:	41					
Primary SIC:	3312					
8.1 Releases:	41					
8.1a On Site Contained:	0					
8.1b On Site Other :	0					
8.1c Off Site Contain:	0					
8.1d Off Site Other R:	0					
8.2 Energy Recover On:	0					
8.3 Energy Recover Of:	0					
8.4 Recycling On Site:	0					
8.5 Recycling Off Sit:	0					
8.6 Treatment On Site:	0					
Production Wste (8.1- 8.7):						
41						
8.9 Production Ratio:						
1.03						
Prod Ratio Or Activity:						
8.8 One Time Release:						
0						
TRI FD:	35064SSFRFVALLE					
Sic 2:	NA					

<b>Map Key</b>	<b>Number of Records</b>	<b>Direction</b>	<b>Distance (mi/ft)</b>	<b>Elev/Diff (ft)</b>	<b>Site</b>	<b>DB</b>
<b>8.7 Treatment Off Site:</b>			0			
<b>Sic 3:</b>						
<b>Sic 4:</b>						
<b>Sic 5:</b>						
<b>Sic 6:</b>						
<b>Primary NAICS:</b>			331111			
<b>Naics 2:</b>						
<b>Naics 3:</b>						
<b>Naics 4:</b>						
<b>Naics 5:</b>						
<b>Year:</b>			1994			
<b>Naics 6:</b>						
<b>Doc Ctrl No:</b>			1394080387499			
<b>Chemical:</b>			ZINC (FUME OR DUST)			
<b>Elemental Metal Included:</b>			NO			
<b>Cas No Compound ID:</b>			007440666			
<b>SRS ID:</b>			150235			
<b>Clean Air Act Chemical:</b>			NO			
<b>Classification:</b>			TRI			
<b>Metal:</b>			NO			
<b>Metal Category:</b>			4			
<b>Parent Co Name:</b>			US STEEL CORP			
<b>Carcinogen:</b>			NO			
<b>Form Type:</b>			R			
<b>Unit of Measure:</b>			Pounds			
<b>5.1 Fugitive Air:</b>			48749			
<b>5.2 Stack Air:</b>			3068			
<b>5.3 Water:</b>			0			
<b>5.4 Underground:</b>			0			
<b>5.4.1 Underground CL I:</b>			0			
<b>5.4.2 Underground C II-V:</b>			0			
<b>5.5.1 Landfills:</b>			0			
<b>Parent Co Db No:</b>			029990699			
<b>5.5.1a RCRA C Landfill:</b>			0			
<b>5.5.1b Other Landfills:</b>			0			
<b>5.5.2 Land Treatment:</b>			0			
<b>5.5.3 Surface Impndmnt:</b>			0			
<b>5.5.3a RCRA Surface IM:</b>			0			
<b>5.5.3b Other Surface I:</b>			0			
<b>5.5.4 Other Disposal:</b>			0			
<b>On Site Release Total:</b>			51817			
<b>6.1 POTW TRNS RLSE:</b>			0			
<b>6.1 POTW TRNS TRT:</b>			0			
<b>Standard Parent Co Name:</b>			US STEEL CORP			
<b>POTW Total Transfers:</b>			0			
<b>6.2 M10:</b>			0			
<b>6.2 M41:</b>			0			
<b>6.2 M62:</b>			0			
<b>6.2 M40 Metal:</b>			0			
<b>6.2 M61 Metal:</b>			0			
<b>6.2 M71:</b>			0			
<b>6.2 M81:</b>			0			
<b>6.2 M82:</b>			0			
<b>6.2 M72:</b>			0			
<b>Federal Facility:</b>			NO			
<b>6.2 M63:</b>			0			
<b>6.2 M66:</b>			0			
<b>6.2 M67:</b>			0			
<b>6.2 M64:</b>			0			
<b>6.2 M65:</b>			0			
<b>6.2 M73:</b>			0			
<b>6.2 M79:</b>			0			
<b>6.2 M90:</b>			0			
<b>6.2 M94:</b>			0			
<b>6.2 M99:</b>			0			
<b>Industry Sector Code:</b>			331			
<b>Off Site Release Total:</b>			0			
<b>6.2 M20:</b>			0			
<b>6.2 M24:</b>			0			

<b>Map Key</b>	<b>Number of Records</b>	<b>Direction</b>	<b>Distance (mi/ft)</b>	<b>Elev/Diff (ft)</b>	<b>Site</b>	<b>DB</b>
6.2 M26:	0					
6.2 M28:	0					
6.2 M93:	0					
Off Site Recycled Total:	0					
6.2 M56:	0					
6.2 M92:	0					
Off Site Energy Recovery :	0					
Industry Sector:	Primary Metals					
6.2 M40 Non Metal:	0					
6.2 M50:	0					
6.2 M54:	0					
6.2 M61 Non Metal:	0					
6.2 M69:	0					
6.2 M95:	0					
Off Site Treated Total:	0					
6.2 Unclassified:	0					
6.2 Total Transfer:	0					
Total Releases:	51817					
Primary SIC:	3312					
8.1 Releases:	51817					
8.1a On Site Contained:	0					
8.1b On Site Other :	0					
8.1c Off Site Contain:	0					
8.1d Off Site Other R:	0					
8.2 Energy Recover On:	0					
8.3 Energy Recover Of:	0					
8.4 Recycling On Site:	0					
8.5 Recycling Off Sit:	0					
8.6 Treatment On Site:	0					
Production Wste (8.1- 8.7):						
51817						
8.9 Production Ratio:						
.98						
Prod Ratio Or Activity:						
8.8 One Time Release:						
0						
TRI FD:	35064SSFRFVALLE					
Sic 2:	NA					
8.7 Treatment Off Site:	0					
Sic 3:						
Sic 4:						
Sic 5:						
Sic 6:						
Primary NAICS:	331111					
Naics 2:						
Naics 3:						
Naics 4:						
Naics 5:						
Year:	1994					
Naics 6:						
Doc Ctrl No:	1394080387436					
Chemical:	CYANIDE COMPOUNDS					
Elemental Metal Included:	NO					
Cas No Compound ID:	N106					
SRS ID:	649988					
Clean Air Act Chemical:	YES					
Classification:	TRI					
Metal:	NO					
Metal Category:	0					
Parent Co Name:	US STEEL CORP					
Carcinogen:	NO					
Form Type:	R					

Map Key	Number of Records	Direction	Distance (mi/ft)	Elev/Diff (ft)	Site	DB
<b>Unit of Measure:</b>		Pounds				
5.1 Fugitive Air:	0					
5.2 Stack Air:	0					
5.3 Water:	0					
5.4 Underground:	0					
5.4.1 Underground CL I:	0					
5.4.2 Underground C II-V:	0					
5.5.1 Landfills:	0					
Parent Co Db No:	029990699					
5.5.1a RCRA C Landfill:	0					
5.5.1b Other Landfills:	0					
5.5.2 Land Treatment:	0					
5.5.3 Surface Impndmnt:	0					
5.5.3a RCRA Surface IM:	0					
5.5.3b Other Surface I:	0					
5.5.4 Other Disposal:	0					
On Site Release Total:	0					
6.1 POTW TRNS RLSE:	0					
6.1 POTW TRNS TRT:	0					
Standard Parent Co Name:	US STEEL CORP					
POTW Total Transfers:	0					
6.2 M10:	0					
6.2 M41:	0					
6.2 M62:	0					
6.2 M40 Metal:	0					
6.2 M61 Metal:	0					
6.2 M71:	0					
6.2 M81:	0					
6.2 M82:	0					
6.2 M72:	0					
Federal Facility:	NO					
6.2 M63:	0					
6.2 M66:	0					
6.2 M67:	0					
6.2 M64:	0					
6.2 M65:	0					
6.2 M73:	0					
6.2 M79:	0					
6.2 M90:	0					
6.2 M94:	0					
6.2 M99:	0					
Industry Sector Code:	331					
Off Site Release Total:	0					
6.2 M20:	0					
6.2 M24:	0					
6.2 M26:	0					
6.2 M28:	0					
6.2 M93:	0					
Off Site Recycled Total:	0					
6.2 M56:	0					
6.2 M92:	0					
Off Site Energy Recovery :	0					
Industry Sector:	Primary Metals					
6.2 M40 Non Metal:	0					
6.2 M50:	0					
6.2 M54:	0					
6.2 M61 Non Metal:	0					
6.2 M69:	0					
6.2 M95:	0					
Off Site Treated Total:	0					
6.2 Unclassified:	0					
6.2 Total Transfer:	0					
Total Releases:	0					
Primary SIC:	3312					
8.1 Releases:	0					
8.1a On Site Contained:	0					
8.1b On Site Other :	0					
8.1c Off Site Contain:	0					
8.1d Off Site Other R:	0					

<b>Map Key</b>	<b>Number of Records</b>	<b>Direction</b>	<b>Distance (mi/ft)</b>	<b>Elev/Diff (ft)</b>	<b>Site</b>	<b>DB</b>
8.2 Energy Recover On:	0					
8.3 Energy Recover Of:	0					
8.4 Recycling On Site:	0					
8.5 Recycling Off Site:	0					
8.6 Treatment On Site:	0					
Production Wste (8.1- 8.7):						
0						
8.9 Production Ratio:						
1.03						
Prod Ratio Or Activity:						
8.8 One Time Release:						
0						
TRI FD:			35064SSFRFVALLE			
Sic 2:			NA			
8.7 Treatment Off Site:			0			
Sic 3:						
Sic 4:						
Sic 5:						
Sic 6:						
Primary NAICS:			331111			
Naics 2:						
Naics 3:						
Naics 4:						
Naics 5:						
Year:			1994			
Naics 6:						
Doc Ctrl No:			1394080387412			
Chemical:			ANTIMONY COMPOUNDS			
Elemental Metal Included:			NO			
Cas No Compound ID:			N010			
SRS ID:			649921			
Clean Air Act Chemical:			YES			
Classification:			TRI			
Metal:			YES			
Metal Category:			1			
Parent Co Name:			US STEEL CORP			
Carcinogen:			NO			
Form Type:			R			
Unit of Measure:			Pounds			
5.1 Fugitive Air:			1759			
5.2 Stack Air:			0			
5.3 Water:			574			
5.4 Underground:			0			
5.4.1 Underground CL I:			0			
5.4.2 Underground C II-V:			0			
5.5.1 Landfills:			0			
Parent Co Db No:			029990699			
5.5.1a RCRA C Landfill:			0			
5.5.1b Other Landfills:			0			
5.5.2 Land Treatment:			0			
5.5.3 Surface Impndmnt:			0			
5.5.3a RCRA Surface IM:			0			
5.5.3b Other Surface I:			0			
5.5.4 Other Disposal:			0			
On Site Release Total:			2333			
6.1 POTW TRNS RLSE:			0			
6.1 POTW TRNS TRT:			0			
Standard Parent Co Name:			US STEEL CORP			
POTW Total Transfers:			0			
6.2 M10:			0			
6.2 M41:			0			
6.2 M62:			0			

Map Key	Number of Records	Direction	Distance (mi/ft)	Elev/Diff (ft)	Site	DB
6.2 M40 Metal:	0					
6.2 M61 Metal:	0					
6.2 M71:	0					
6.2 M81:	0					
6.2 M82:	0					
6.2 M72:	0					
Federal Facility:	NO					
6.2 M63:	0					
6.2 M66:	0					
6.2 M67:	0					
6.2 M64:	0					
6.2 M65:	0					
6.2 M73:	0					
6.2 M79:	0					
6.2 M90:	0					
6.2 M94:	0					
6.2 M99:	0					
Industry Sector Code:	331					
Off Site Release Total:	0					
6.2 M20:	0					
6.2 M24:	0					
6.2 M26:	0					
6.2 M28:	0					
6.2 M93:	0					
Off Site Recycled Total:	0					
6.2 M56:	0					
6.2 M92:	0					
Off Site Energy Recovery :	0					
Industry Sector:	Primary Metals					
6.2 M40 Non Metal:	0					
6.2 M50:	0					
6.2 M54:	0					
6.2 M61 Non Metal:	0					
6.2 M69:	0					
6.2 M95:	0					
Off Site Treated Total:	0					
6.2 Unclassified:	0					
6.2 Total Transfer:	0					
Total Releases:	2333					
Primary SIC:	3312					
8.1 Releases:	2333					
8.1a On Site Contained:	0					
8.1b On Site Other :	0					
8.1c Off Site Contain:	0					
8.1d Off Site Other R:	0					
8.2 Energy Recover On:	0					
8.3 Energy Recover Of:	0					
8.4 Recycling On Site:	0					
8.5 Recycling Off Sit:	0					
8.6 Treatment On Site:	0					
Production Wste (8.1- 8.7):						
2333						
8.9 Production Ratio:						
.98						
Prod Ratio Or Activity:						
8.8 One Time Release:						
0						
TRI FD:	35064SSFRFVALLE					
Sic 2:	NA					
8.7 Treatment Off Site:	0					
Sic 3:						
Sic 4:						

Map Key	Number of Records	Direction	Distance (mi/ft)	Elev/Diff (ft)	Site	DB
Sic 5:						
Sic 6:						
Primary NAICS:		331111				
Naics 2:						
Naics 3:						
Naics 4:						
Naics 5:						
Year:		1994				
Naics 6:						
Doc Ctrl No:		1394080387487				
Chemical:		SULFURIC ACID (1994 AND AFTER ACID AEROSOLS" ONLY)"				
Elemental Metal Included:		NO				
Cas No Compound ID:		007664939				
SRS ID:		152405				
Clean Air Act Chemical:		NO				
Classification:		TRI				
Metal:		NO				
Metal Category:		0				
Parent Co Name:		US STEEL CORP				
Carcinogen:		NO				
Form Type:		R				
Unit of Measure:		Pounds				
5.1 Fugitive Air:		0				
5.2 Stack Air:		0				
5.3 Water:		0				
5.4 Underground:		0				
5.4.1 Underground CL I:		0				
5.4.2 Underground C II-V:		0				
5.5.1 Landfills:		0				
Parent Co Db No:		029990699				
5.5.1a RCRA C Landfill:		0				
5.5.1b Other Landfills:		0				
5.5.2 Land Treatment:		0				
5.5.3 Surface Impndmnt:		0				
5.5.3a RCRA Surface IM:		0				
5.5.3b Other Surface I:		0				
5.5.4 Other Disposal:		0				
On Site Release Total:		0				
6.1 POTW TRNS RLSE:		0				
6.1 POTW TRNS TRT:		0				
Standard Parent Co Name:		US STEEL CORP				
POTW Total Transfers:		0				
6.2 M10:		0				
6.2 M41:		0				
6.2 M62:		0				
6.2 M40 Metal:		0				
6.2 M61 Metal:		0				
6.2 M71:		0				
6.2 M81:		0				
6.2 M82:		0				
6.2 M72:		0				
Federal Facility:		NO				
6.2 M63:		0				
6.2 M66:		0				
6.2 M67:		0				
6.2 M64:		0				
6.2 M65:		0				
6.2 M73:		0				
6.2 M79:		0				
6.2 M90:		0				
6.2 M94:		0				
6.2 M99:		0				
Industry Sector Code:		331				
Off Site Release Total:		0				
6.2 M20:		0				
6.2 M24:		0				
6.2 M26:		0				
6.2 M28:		0				
6.2 M93:		0				



<b>Map Key</b>	<b>Number of Records</b>	<b>Direction</b>	<b>Distance (mi/ft)</b>	<b>Elev/Diff (ft)</b>	<b>Site</b>	<b>DB</b>
<b>Off Site Recycled Total:</b>	0					
<b>6.2 M56:</b>	0					
<b>6.2 M92:</b>	0					
<b>Off Site Energy Recovery :</b>	0					
<b>Industry Sector:</b>	Primary Metals					
<b>6.2 M40 Non Metal:</b>	0					
<b>6.2 M50:</b>	0					
<b>6.2 M54:</b>	0					
<b>6.2 M61 Non Metal:</b>	0					
<b>6.2 M69:</b>	0					
<b>6.2 M95:</b>	0					
<b>Off Site Treated Total:</b>	0					
<b>6.2 Unclassified:</b>	0					
<b>6.2 Total Transfer:</b>	0					
<b>Total Releases:</b>	0					
<b>Primary SIC:</b>	3312					
<b>8.1 Releases:</b>	0					
<b>8.1a On Site Contained:</b>	0					
<b>8.1b On Site Other :</b>	0					
<b>8.1c Off Site Contain:</b>	0					
<b>8.1d Off Site Other R:</b>	0					
<b>8.2 Energy Recover On:</b>	0					
<b>8.3 Energy Recover Of:</b>	0					
<b>8.4 Recycling On Site:</b>	0					
<b>8.5 Recycling Off Sit:</b>	0					
<b>8.6 Treatment On Site:</b>	0					
<b>Production Wste (8.1- 8.7):</b>						
0						
<b>8.9 Production Ratio:</b>						
.33						
<b>Prod Ratio Or Activity:</b>						
<b>8.8 One Time Release:</b>						
0						
<b>TRI FD:</b>	35064SSFRFVALLE					
<b>Sic 2:</b>	NA					
<b>8.7 Treatment Off Site:</b>	0					
<b>Sic 3:</b>						
<b>Sic 4:</b>						
<b>Sic 5:</b>						
<b>Sic 6:</b>						
<b>Primary NAICS:</b>	331111					
<b>Naics 2:</b>						
<b>Naics 3:</b>						
<b>Naics 4:</b>						
<b>Naics 5:</b>						
<b>Year:</b>	1994					
<b>Naics 6:</b>						
<b>Doc Ctrl No:</b>	1394080387448					
<b>Chemical:</b>	HYDROCHLORIC ACID (1995 AND AFTER ACID AEROSOLS" ONLY)"					
<b>Elemental Metal Included:</b>	NO					
<b>Cas No Compound ID:</b>	007647010					
<b>SRS ID:</b>	152231					
<b>Clean Air Act Chemical:</b>	YES					
<b>Classification:</b>	TRI					
<b>Metal:</b>	NO					
<b>Metal Category:</b>	0					
<b>Parent Co Name:</b>	US STEEL CORP					
<b>Carcinogen:</b>	NO					
<b>Form Type:</b>	R					
<b>Unit of Measure:</b>	Pounds					
<b>5.1 Fugitive Air:</b>	0					
<b>5.2 Stack Air:</b>	78990					

Map Key	Number of Records	Direction	Distance (mi/ft)	Elev/Diff (ft)	Site	DB
5.3 Water:	0					
5.4 Underground:	0					
5.4.1 Underground CL I:	0					
5.4.2 Underground C II-V:	0					
5.5.1 Landfills:	0					
Parent Co Db No:	029990699					
5.5.1a RCRA C Landfill:	0					
5.5.1b Other Landfills:	0					
5.5.2 Land Treatment:	0					
5.5.3 Surface Impndmnt:	0					
5.5.3a RCRA Surface IM:	0					
5.5.3b Other Surface I:	0					
5.5.4 Other Disposal:	0					
On Site Release Total:	78990					
6.1 POTW TRNS RLSE:	0					
6.1 POTW TRNS TRT:	0					
Standard Parent Co Name:	US STEEL CORP					
POTW Total Transfers:	0					
6.2 M10:	0					
6.2 M41:	0					
6.2 M62:	0					
6.2 M40 Metal:	0					
6.2 M61 Metal:	0					
6.2 M71:	0					
6.2 M81:	0					
6.2 M82:	0					
6.2 M72:	0					
Federal Facility:	NO					
6.2 M63:	0					
6.2 M66:	0					
6.2 M67:	0					
6.2 M64:	0					
6.2 M65:	0					
6.2 M73:	0					
6.2 M79:	0					
6.2 M90:	0					
6.2 M94:	0					
6.2 M99:	0					
Industry Sector Code:	331					
Off Site Release Total:	0					
6.2 M20:	0					
6.2 M24:	0					
6.2 M26:	0					
6.2 M28:	1496026					
6.2 M93:	0					
Off Site Recycled Total:	1496026					
6.2 M56:	0					
6.2 M92:	0					
Off Site Energy Recovery :	0					
Industry Sector:	Primary Metals					
6.2 M40 Non Metal:	0					
6.2 M50:	0					
6.2 M54:	0					
6.2 M61 Non Metal:	0					
6.2 M69:	0					
6.2 M95:	0					
Off Site Treated Total:	0					
6.2 Unclassified:	0					
6.2 Total Transfer:	1496026					
Total Releases:	78990					
Primary SIC:	3312					
8.1 Releases:	78990					
8.1a On Site Contained:	0					
8.1b On Site Other :	0					
8.1c Off Site Contain:	0					
8.1d Off Site Other R:	0					
8.2 Energy Recover On:	0					
8.3 Energy Recover Of:	0					
8.4 Recycling On Site:	0					

<b>Map Key</b>	<b>Number of Records</b>	<b>Direction</b>	<b>Distance (mi/ft)</b>	<b>Elev/Diff (ft)</b>	<b>Site</b>	<b>DB</b>
<b>8.5 Recycling Off Site:</b>		1496026				
<b>8.6 Treatment On Site:</b>		0				
<b>Production Wste (8.1- 8.7):</b>						
1575016						
<b>8.9 Production Ratio:</b>						
1.04						
<b>Prod Ratio Or Activity:</b>						
<b>8.8 One Time Release:</b>						
0						
<b>TRI FD:</b>		35064SSFRFVALLE				
<b>Sic 2:</b>		NA				
<b>8.7 Treatment Off Site:</b>		0				
<b>Sic 3:</b>						
<b>Sic 4:</b>						
<b>Sic 5:</b>						
<b>Sic 6:</b>						
<b>Primary NAICS:</b>		331111				
<b>Naics 2:</b>						
<b>Naics 3:</b>						
<b>Naics 4:</b>						
<b>Naics 5:</b>						
<b>Year:</b>		1994				
<b>Naics 6:</b>						
<b>Doc Ctrl No:</b>		1394080387424				
<b>Chemical:</b>		CHROMIUM COMPOUNDS(EXCEPT CHROMITE ORE MINED IN THE TRANSVAAL REGION)				
<b>Elemental Metal Included:</b>		NO				
<b>Cas No Compound ID:</b>		N090				
<b>SRS ID:</b>		649475				
<b>Clean Air Act Chemical:</b>		YES				
<b>Classification:</b>		TRI				
<b>Metal:</b>		YES				
<b>Metal Category:</b>		1				
<b>Parent Co Name:</b>		US STEEL CORP				
<b>Carcinogen:</b>		NO				
<b>Form Type:</b>		R				
<b>Unit of Measure:</b>		Pounds				
<b>5.1 Fugitive Air:</b>		0				
<b>5.2 Stack Air:</b>		5				
<b>5.3 Water:</b>		0				
<b>5.4 Underground:</b>		0				
<b>5.4.1 Underground CL I:</b>		0				
<b>5.4.2 Underground C II-V:</b>		0				
<b>5.5.1 Landfills:</b>		31723				
<b>Parent Co Db No:</b>		029990699				
<b>5.5.1a RCRA C Landfill:</b>		0				
<b>5.5.1b Other Landfills:</b>		0				
<b>5.5.2 Land Treatment:</b>		0				
<b>5.5.3 Surface Impndmnt:</b>		0				
<b>5.5.3a RCRA Surface IM:</b>		0				
<b>5.5.3b Other Surface I:</b>		0				
<b>5.5.4 Other Disposal:</b>		0				
<b>On Site Release Total:</b>		31728				
<b>6.1 POTW TRNS RLSE:</b>		0				
<b>6.1 POTW TRNS TRT:</b>		0				
<b>Standard Parent Co Name:</b>		US STEEL CORP				
<b>POTW Total Transfers:</b>		0				
<b>6.2 M10:</b>		0				
<b>6.2 M41:</b>		0				
<b>6.2 M62:</b>		0				
<b>6.2 M40 Metal:</b>		0				
<b>6.2 M61 Metal:</b>		0				
<b>6.2 M71:</b>		0				

Map Key	Number of Records	Direction	Distance (mi/ft)	Elev/Diff (ft)	Site	DB
6.2 M81:		0				
6.2 M82:		0				
6.2 M72:		0				
Federal Facility:		NO				
6.2 M63:		0				
6.2 M66:		0				
6.2 M67:		0				
6.2 M64:		0				
6.2 M65:		0				
6.2 M73:		0				
6.2 M79:		0				
6.2 M90:		0				
6.2 M94:		0				
6.2 M99:		0				
Industry Sector Code:		331				
Off Site Release Total:		0				
6.2 M20:		0				
6.2 M24:		0				
6.2 M26:		0				
6.2 M28:		0				
6.2 M93:		0				
Off Site Recycled Total:		0				
6.2 M56:		0				
6.2 M92:		1728				
Off Site Energy Recovery :		1728				
Industry Sector:		Primary Metals				
6.2 M40 Non Metal:		0				
6.2 M50:		0				
6.2 M54:		0				
6.2 M61 Non Metal:		0				
6.2 M69:		0				
6.2 M95:		0				
Off Site Treated Total:		0				
6.2 Unclassified:		0				
6.2 Total Transfer:		1728				
Total Releases:		31728				
Primary SIC:		3312				
8.1 Releases:		31723				
8.1a On Site Contained:		0				
8.1b On Site Other :		0				
8.1c Off Site Contain:		0				
8.1d Off Site Other R:		0				
8.2 Energy Recover On:		0				
8.3 Energy Recover Of:		1728				
8.4 Recycling On Site:		0				
8.5 Recycling Off Sit:		0				
8.6 Treatment On Site:		0				
Production Wste (8.1- 8.7):						
33451						
8.9 Production Ratio:						
1.13						
Prod Ratio Or Activity:						
8.8 One Time Release:						
0						
<u>1995 Details</u>						
TRI FD:		35064SSFRFVALLE				
Sic 2:		NA				
8.7 Treatment Off Site:		0				
Sic 3:						
Sic 4:						

Map Key	Number of Records	Direction	Distance (mi/ft)	Elev/Diff (ft)	Site	DB
Sic 5:						
Sic 6:						
Primary NAICS:		331111				
Naics 2:						
Naics 3:						
Naics 4:						
Naics 5:						
Year:		1995				
Naics 6:						
Doc Ctrl No:		1395090297375				
Chemical:		MANGANESE COMPOUNDS				
Elemental Metal Included:		NO				
Cas No Compound ID:		N450				
SRS ID:		650010				
Clean Air Act Chemical:		YES				
Classification:		TRI				
Metal:		YES				
Metal Category:		1				
Parent Co Name:		US STEEL CORP				
Carcinogen:		NO				
Form Type:		R				
Unit of Measure:		Pounds				
5.1 Fugitive Air:		6465				
5.2 Stack Air:		2314				
5.3 Water:		4307				
5.4 Underground:		0				
5.4.1 Underground CL I:		0				
5.4.2 Underground C II-V:		0				
5.5.1 Landfills:		827425				
Parent Co Db No:		029990699				
5.5.1a RCRA C Landfill:		0				
5.5.1b Other Landfills:		0				
5.5.2 Land Treatment:		0				
5.5.3 Surface Impndmnt:		0				
5.5.3a RCRA Surface IM:		0				
5.5.3b Other Surface I:		0				
5.5.4 Other Disposal:		0				
On Site Release Total:		840511				
6.1 POTW TRNS RLSE:		0				
6.1 POTW TRNS TRT:		0				
Standard Parent Co Name:		US STEEL CORP				
POTW Total Transfers:		0				
6.2 M10:		0				
6.2 M41:		0				
6.2 M62:		0				
6.2 M40 Metal:		0				
6.2 M61 Metal:		0				
6.2 M71:		0				
6.2 M81:		0				
6.2 M82:		0				
6.2 M72:		0				
Federal Facility:		NO				
6.2 M63:		0				
6.2 M66:		0				
6.2 M67:		0				
6.2 M64:		0				
6.2 M65:		0				
6.2 M73:		0				
6.2 M79:		0				
6.2 M90:		0				
6.2 M94:		0				
6.2 M99:		0				
Industry Sector Code:		331				
Off Site Release Total:		0				
6.2 M20:		0				
6.2 M24:		0				
6.2 M26:		0				
6.2 M28:		0				
6.2 M93:		0				

<b>Map Key</b>	<b>Number of Records</b>	<b>Direction</b>	<b>Distance (mi/ft)</b>	<b>Elev/Diff (ft)</b>	<b>Site</b>	<b>DB</b>
<b>Off Site Recycled Total:</b>	0					
<b>6.2 M56:</b>	0					
<b>6.2 M92:</b>	0					
<b>Off Site Energy Recovery :</b>	0					
<b>Industry Sector:</b>	Primary Metals					
<b>6.2 M40 Non Metal:</b>	0					
<b>6.2 M50:</b>	0					
<b>6.2 M54:</b>	0					
<b>6.2 M61 Non Metal:</b>	0					
<b>6.2 M69:</b>	0					
<b>6.2 M95:</b>	0					
<b>Off Site Treated Total:</b>	0					
<b>6.2 Unclassified:</b>	0					
<b>6.2 Total Transfer:</b>	0					
<b>Total Releases:</b>	840511					
<b>Primary SIC:</b>	3312					
<b>8.1 Releases:</b>	840511					
<b>8.1a On Site Contained:</b>	0					
<b>8.1b On Site Other :</b>	0					
<b>8.1c Off Site Contain:</b>	0					
<b>8.1d Off Site Other R:</b>	0					
<b>8.2 Energy Recover On:</b>	0					
<b>8.3 Energy Recover Of:</b>	0					
<b>8.4 Recycling On Site:</b>	0					
<b>8.5 Recycling Off Sit:</b>	0					
<b>8.6 Treatment On Site:</b>	0					
<b>Production Wste (8.1- 8.7):</b>						
840511						
<b>8.9 Production Ratio:</b>						
1.01						
<b>Prod Ratio Or Activity:</b>						
<b>8.8 One Time Release:</b>						
0						
<b>TRI FD:</b>	35064SSFRFVALLE					
<b>Sic 2:</b>	NA					
<b>8.7 Treatment Off Site:</b>	0					
<b>Sic 3:</b>						
<b>Sic 4:</b>						
<b>Sic 5:</b>						
<b>Sic 6:</b>						
<b>Primary NAICS:</b>	331111					
<b>Naics 2:</b>						
<b>Naics 3:</b>						
<b>Naics 4:</b>						
<b>Naics 5:</b>						
<b>Year:</b>	1995					
<b>Naics 6:</b>						
<b>Doc Ctrl No:</b>	1395090297351					
<b>Chemical:</b>	HYDROCHLORIC ACID (1995 AND AFTER ACID AEROSOLS" ONLY)"					
<b>Elemental Metal Included:</b>	NO					
<b>Cas No Compound ID:</b>	007647010					
<b>SRS ID:</b>	152231					
<b>Clean Air Act Chemical:</b>	YES					
<b>Classification:</b>	TRI					
<b>Metal:</b>	NO					
<b>Metal Category:</b>	0					
<b>Parent Co Name:</b>	US STEEL CORP					
<b>Carcinogen:</b>	NO					
<b>Form Type:</b>	R					
<b>Unit of Measure:</b>	Pounds					
<b>5.1 Fugitive Air:</b>	0					
<b>5.2 Stack Air:</b>	50823					

<b>Map Key</b>	<b>Number of Records</b>	<b>Direction</b>	<b>Distance (mi/ft)</b>	<b>Elev/Diff (ft)</b>	<b>Site</b>	<b>DB</b>
5.3 Water:	0					
5.4 Underground:	0					
5.4.1 Underground CL I:	0					
5.4.2 Underground C II-V:	0					
5.5.1 Landfills:	0					
Parent Co Db No:	029990699					
5.5.1a RCRA C Landfill:	0					
5.5.1b Other Landfills:	0					
5.5.2 Land Treatment:	0					
5.5.3 Surface Impndmnt:	0					
5.5.3a RCRA Surface IM:	0					
5.5.3b Other Surface I:	0					
5.5.4 Other Disposal:	0					
On Site Release Total:	50823					
6.1 POTW TRNS RLSE:	0					
6.1 POTW TRNS TRT:	0					
Standard Parent Co Name:	US STEEL CORP					
POTW Total Transfers:	0					
6.2 M10:	0					
6.2 M41:	0					
6.2 M62:	0					
6.2 M40 Metal:	0					
6.2 M61 Metal:	0					
6.2 M71:	0					
6.2 M81:	0					
6.2 M82:	0					
6.2 M72:	0					
Federal Facility:	NO					
6.2 M63:	0					
6.2 M66:	0					
6.2 M67:	0					
6.2 M64:	0					
6.2 M65:	0					
6.2 M73:	0					
6.2 M79:	0					
6.2 M90:	0					
6.2 M94:	0					
6.2 M99:	0					
Industry Sector Code:	331					
Off Site Release Total:	0					
6.2 M20:	0					
6.2 M24:	0					
6.2 M26:	0					
6.2 M28:	1528474					
6.2 M93:	0					
Off Site Recycled Total:	1528474					
6.2 M56:	0					
6.2 M92:	0					
Off Site Energy Recovery :	0					
Industry Sector:	Primary Metals					
6.2 M40 Non Metal:	0					
6.2 M50:	0					
6.2 M54:	0					
6.2 M61 Non Metal:	0					
6.2 M69:	0					
6.2 M95:	0					
Off Site Treated Total:	0					
6.2 Unclassified:	0					
6.2 Total Transfer:	1528474					
Total Releases:	50823					
Primary SIC:	3312					
8.1 Releases:	50823					
8.1a On Site Contained:	0					
8.1b On Site Other :	0					
8.1c Off Site Contain:	0					
8.1d Off Site Other R:	0					
8.2 Energy Recover On:	0					
8.3 Energy Recover Of:	0					
8.4 Recycling On Site:	0					

<b>Map Key</b>	<b>Number of Records</b>	<b>Direction</b>	<b>Distance (mi/ft)</b>	<b>Elev/Diff (ft)</b>	<b>Site</b>	<b>DB</b>
<b>8.5 Recycling Off Site:</b>			1528474			
<b>8.6 Treatment On Site:</b>			0			
<b>Production Wste (8.1- 8.7):</b>						
			1579297			
<b>8.9 Production Ratio:</b>						
			.91			
<b>Prod Ratio Or Activity:</b>						
<b>8.8 One Time Release:</b>						
			0			
<b>TRI FD:</b>			35064SSFRFVALLE			
<b>Sic 2:</b>			NA			
<b>8.7 Treatment Off Site:</b>			0			
<b>Sic 3:</b>						
<b>Sic 4:</b>						
<b>Sic 5:</b>						
<b>Sic 6:</b>						
<b>Primary NAICS:</b>			331111			
<b>Naics 2:</b>						
<b>Naics 3:</b>						
<b>Naics 4:</b>						
<b>Naics 5:</b>						
<b>Year:</b>			1995			
<b>Naics 6:</b>						
<b>Doc Ctrl No:</b>			1395090297387			
<b>Chemical:</b>			MOLYBDENUM TRIOXIDE			
<b>Elemental Metal Included:</b>			NO			
<b>Cas No Compound ID:</b>			001313275			
<b>SRS ID:</b>			82800			
<b>Clean Air Act Chemical:</b>			NO			
<b>Classification:</b>			TRI			
<b>Metal:</b>			NO			
<b>Metal Category:</b>			2			
<b>Parent Co Name:</b>			US STEEL CORP			
<b>Carcinogen:</b>			NO			
<b>Form Type:</b>			R			
<b>Unit of Measure:</b>			Pounds			
<b>5.1 Fugitive Air:</b>			0			
<b>5.2 Stack Air:</b>			0			
<b>5.3 Water:</b>			0			
<b>5.4 Underground:</b>			0			
<b>5.4.1 Underground CL I:</b>			0			
<b>5.4.2 Underground C II-V:</b>			0			
<b>5.5.1 Landfills:</b>			0			
<b>Parent Co Db No:</b>			029990699			
<b>5.5.1a RCRA C Landfill:</b>			0			
<b>5.5.1b Other Landfills:</b>			0			
<b>5.5.2 Land Treatment:</b>			0			
<b>5.5.3 Surface Impndmnt:</b>			0			
<b>5.5.3a RCRA Surface IM:</b>			0			
<b>5.5.3b Other Surface I:</b>			0			
<b>5.5.4 Other Disposal:</b>			0			
<b>On Site Release Total:</b>			0			
<b>6.1 POTW TRNS RLSE:</b>			0			
<b>6.1 POTW TRNS TRT:</b>			0			
<b>Standard Parent Co Name:</b>			US STEEL CORP			
<b>POTW Total Transfers:</b>			0			
<b>6.2 M10:</b>			0			
<b>6.2 M41:</b>			0			
<b>6.2 M62:</b>			0			
<b>6.2 M40 Metal:</b>			0			
<b>6.2 M61 Metal:</b>			0			
<b>6.2 M71:</b>			0			



<b>Map Key</b>	<b>Number of Records</b>	<b>Direction</b>	<b>Distance (mi/ft)</b>	<b>Elev/Diff (ft)</b>	<b>Site</b>	<b>DB</b>
6.2 M81:	0					
6.2 M82:	0					
6.2 M72:	0					
Federal Facility:	NO					
6.2 M63:	0					
6.2 M66:	0					
6.2 M67:	0					
6.2 M64:	0					
6.2 M65:	0					
6.2 M73:	0					
6.2 M79:	0					
6.2 M90:	0					
6.2 M94:	0					
6.2 M99:	0					
Industry Sector Code:	331					
Off Site Release Total:	0					
6.2 M20:	0					
6.2 M24:	0					
6.2 M26:	0					
6.2 M28:	0					
6.2 M93:	0					
Off Site Recycled Total:	0					
6.2 M56:	0					
6.2 M92:	0					
Off Site Energy Recovery :	0					
Industry Sector:	Primary Metals					
6.2 M40 Non Metal:	0					
6.2 M50:	0					
6.2 M54:	0					
6.2 M61 Non Metal:	0					
6.2 M69:	0					
6.2 M95:	0					
Off Site Treated Total:	0					
6.2 Unclassified:	0					
6.2 Total Transfer:	0					
Total Releases:	0					
Primary SIC:	3312					
8.1 Releases:	0					
8.1a On Site Contained:	0					
8.1b On Site Other :	0					
8.1c Off Site Contain:	0					
8.1d Off Site Other R:	0					
8.2 Energy Recover On:	0					
8.3 Energy Recover Of:	0					
8.4 Recycling On Site:	0					
8.5 Recycling Off Sit:	0					
8.6 Treatment On Site:	0					
Production Wste (8.1- 8.7):						
0						
8.9 Production Ratio:						
1.01						
Prod Ratio Or Activity:						
8.8 One Time Release:						
0						
TRI FD:	35064SSFRFVALLE					
Sic 2:	NA					
8.7 Treatment Off Site:	0					
Sic 3:						
Sic 4:						
Sic 5:						
Sic 6:						
Primary NAICS:	331111					

Map Key	Number of Records	Direction	Distance (mi/ft)	Elev/Diff (ft)	Site	DB
<b>Naics 2:</b>						
<b>Naics 3:</b>						
<b>Naics 4:</b>						
<b>Naics 5:</b>						
<b>Year:</b>		1995				
<b>Naics 6:</b>						
<b>Doc Ctrl No:</b>		1395090297348				
<b>Chemical:</b>		CHROMIUM COMPOUNDS(EXCEPT CHROMITE ORE MINED IN THE TRANSVAAL REGION)				
<b>Elemental Metal Included:</b>		NO				
<b>Cas No Compound ID:</b>		N090				
<b>SRS ID:</b>		649475				
<b>Clean Air Act Chemical:</b>		YES				
<b>Classification:</b>		TRI				
<b>Metal:</b>		YES				
<b>Metal Category:</b>		1				
<b>Parent Co Name:</b>		US STEEL CORP				
<b>Carcinogen:</b>		NO				
<b>Form Type:</b>		R				
<b>Unit of Measure:</b>		Pounds				
<b>5.1 Fugitive Air:</b>		30				
<b>5.2 Stack Air:</b>		22				
<b>5.3 Water:</b>		0				
<b>5.4 Underground:</b>		0				
<b>5.4.1 Underground CL I:</b>		0				
<b>5.4.2 Underground C II-V:</b>		0				
<b>5.5.1 Landfills:</b>		17729				
<b>Parent Co Db No:</b>		029990699				
<b>5.5.1a RCRA C Landfill:</b>		0				
<b>5.5.1b Other Landfills:</b>		0				
<b>5.5.2 Land Treatment:</b>		0				
<b>5.5.3 Surface Impndmnt:</b>		0				
<b>5.5.3a RCRA Surface IM:</b>		0				
<b>5.5.3b Other Surface I:</b>		0				
<b>5.5.4 Other Disposal:</b>		0				
<b>On Site Release Total:</b>		17781				
<b>6.1 POTW TRNS RLSE:</b>		0				
<b>6.1 POTW TRNS TRT:</b>		0				
<b>Standard Parent Co Name:</b>		US STEEL CORP				
<b>POTW Total Transfers:</b>		0				
<b>6.2 M10:</b>		0				
<b>6.2 M41:</b>		0				
<b>6.2 M62:</b>		0				
<b>6.2 M40 Metal:</b>		0				
<b>6.2 M61 Metal:</b>		0				
<b>6.2 M71:</b>		0				
<b>6.2 M81:</b>		0				
<b>6.2 M82:</b>		0				
<b>6.2 M72:</b>		0				
<b>Federal Facility:</b>		NO				
<b>6.2 M63:</b>		0				
<b>6.2 M66:</b>		0				
<b>6.2 M67:</b>		0				
<b>6.2 M64:</b>		0				
<b>6.2 M65:</b>		0				
<b>6.2 M73:</b>		0				
<b>6.2 M79:</b>		0				
<b>6.2 M90:</b>		0				
<b>6.2 M94:</b>		0				
<b>6.2 M99:</b>		0				
<b>Industry Sector Code:</b>		331				
<b>Off Site Release Total:</b>		0				
<b>6.2 M20:</b>		0				
<b>6.2 M24:</b>		0				
<b>6.2 M26:</b>		0				
<b>6.2 M28:</b>		0				
<b>6.2 M93:</b>		0				
<b>Off Site Recycled Total:</b>		0				
<b>6.2 M56:</b>		0				
<b>6.2 M92:</b>		2498				

<b>Map Key</b>	<b>Number of Records</b>	<b>Direction</b>	<b>Distance (mi/ft)</b>	<b>Elev/Diff (ft)</b>	<b>Site</b>	<b>DB</b>
<b>Off Site Energy Recovery :</b>			2498			
<b>Industry Sector:</b>			Primary Metals			
<b>6.2 M40 Non Metal:</b>			0			
<b>6.2 M50:</b>			0			
<b>6.2 M54:</b>			0			
<b>6.2 M61 Non Metal:</b>			0			
<b>6.2 M69:</b>			0			
<b>6.2 M95:</b>			0			
<b>Off Site Treated Total:</b>			0			
<b>6.2 Unclassified:</b>			0			
<b>6.2 Total Transfer:</b>			2498			
<b>Total Releases:</b>			17781			
<b>Primary SIC:</b>			3312			
<b>8.1 Releases:</b>			17781			
<b>8.1a On Site Contained:</b>			0			
<b>8.1b On Site Other :</b>			0			
<b>8.1c Off Site Contain:</b>			0			
<b>8.1d Off Site Other R:</b>			0			
<b>8.2 Energy Recover On:</b>			0			
<b>8.3 Energy Recover Of:</b>			2498			
<b>8.4 Recycling On Site:</b>			0			
<b>8.5 Recycling Off Sit:</b>			0			
<b>8.6 Treatment On Site:</b>			0			
<b>Production Wste (8.1- 8.7):</b>						
20279						
<b>8.9 Production Ratio:</b>						
1.01						
<b>Prod Ratio Or Activity:</b>						
<b>8.8 One Time Release:</b>						
0						
<b>TRI FD:</b>			35064SSFRFVALLE			
<b>Sic 2:</b>			NA			
<b>8.7 Treatment Off Site:</b>			0			
<b>Sic 3:</b>						
<b>Sic 4:</b>						
<b>Sic 5:</b>						
<b>Sic 6:</b>						
<b>Primary NAICS:</b>			331111			
<b>Naics 2:</b>						
<b>Naics 3:</b>						
<b>Naics 4:</b>						
<b>Naics 5:</b>						
<b>Year:</b>			1995			
<b>Naics 6:</b>						
<b>Doc Ctrl No:</b>			1395090297399			
<b>Chemical:</b>			VANADIUM (EXCEPT WHEN CONTAINED IN AN ALLOY)			
<b>Elemental Metal Included:</b>			NO			
<b>Cas No Compound ID:</b>			007440622			
<b>SRS ID:</b>			150193			
<b>Clean Air Act Chemical:</b>			NO			
<b>Classification:</b>			TRI			
<b>Metal:</b>			NO			
<b>Metal Category:</b>			4			
<b>Parent Co Name:</b>			US STEEL CORP			
<b>Carcinogen:</b>			NO			
<b>Form Type:</b>			R			
<b>Unit of Measure:</b>			Pounds			
<b>5.1 Fugitive Air:</b>			32			
<b>5.2 Stack Air:</b>			14			
<b>5.3 Water:</b>			0			
<b>5.4 Underground:</b>			0			
<b>5.4.1 Underground CL I:</b>			0			

Map Key	Number of Records	Direction	Distance (mi/ft)	Elev/Diff (ft)	Site	DB
5.4.2 Underground C II-V:	0					
5.5.1 Landfills:	8632					
Parent Co Db No:	029990699					
5.5.1a RCRA C Landfill:	0					
5.5.1b Other Landfills:	0					
5.5.2 Land Treatment:	0					
5.5.3 Surface Impndmnt:	0					
5.5.3a RCRA Surface IM:	0					
5.5.3b Other Surface I:	0					
5.5.4 Other Disposal:	0					
On Site Release Total:	8678					
6.1 POTW TRNS RLSE:	0					
6.1 POTW TRNS TRT:	0					
Standard Parent Co Name:	US STEEL CORP					
POTW Total Transfers:	0					
6.2 M10:	0					
6.2 M41:	0					
6.2 M62:	0					
6.2 M40 Metal:	0					
6.2 M61 Metal:	0					
6.2 M71:	0					
6.2 M81:	0					
6.2 M82:	0					
6.2 M72:	0					
Federal Facility:	NO					
6.2 M63:	0					
6.2 M66:	0					
6.2 M67:	0					
6.2 M64:	0					
6.2 M65:	0					
6.2 M73:	0					
6.2 M79:	0					
6.2 M90:	0					
6.2 M94:	0					
6.2 M99:	0					
Industry Sector Code:	331					
Off Site Release Total:	0					
6.2 M20:	0					
6.2 M24:	0					
6.2 M26:	0					
6.2 M28:	0					
6.2 M93:	0					
Off Site Recycled Total:	0					
6.2 M56:	0					
6.2 M92:	0					
Off Site Energy Recovery :	0					
Industry Sector:	Primary Metals					
6.2 M40 Non Metal:	0					
6.2 M50:	0					
6.2 M54:	0					
6.2 M61 Non Metal:	0					
6.2 M69:	0					
6.2 M95:	0					
Off Site Treated Total:	0					
6.2 Unclassified:	0					
6.2 Total Transfer:	0					
Total Releases:	8678					
Primary SIC:	3312					
8.1 Releases:	8678					
8.1a On Site Contained:	0					
8.1b On Site Other :	0					
8.1c Off Site Contain:	0					
8.1d Off Site Other R:	0					
8.2 Energy Recover On:	0					
8.3 Energy Recover Of:	0					
8.4 Recycling On Site:	0					
8.5 Recycling Off Sit:	0					
8.6 Treatment On Site:	0					
Production Wste (8.1- 8.7):						

Map Key	Number of Records	Direction	Distance (mi/ft)	Elev/Diff (ft)	Site	DB
---------	-------------------	-----------	------------------	----------------	------	----

8678

**8.9 Production Ratio:**

1.01

**Prod Ratio Or Activity:**

**8.8 One Time Release:**

0

**TRI FD:** 35064SSFRFVALLE  
**Sic 2:** NA  
**8.7 Treatment Off Site:** 0  
**Sic 3:**  
**Sic 4:**  
**Sic 5:**  
**Sic 6:**  
**Primary NAICS:** 331111  
**Naics 2:**  
**Naics 3:**  
**Naics 4:**  
**Naics 5:**  
**Year:** 1995  
**Naics 6:**  
**Doc Ctrl No:** 1395090297363  
**Chemical:** LEAD COMPOUNDS  
**Elemental Metal Included:** NO  
**Cas No Compound ID:** N420  
**SRS ID:** 650002  
**Clean Air Act Chemical:** YES  
**Classification:** PBT  
**Metal:** YES  
**Metal Category:** 1  
**Parent Co Name:** US STEEL CORP  
**Carcinogen:** NO  
**Form Type:** R  
**Unit of Measure:** Pounds  
**5.1 Fugitive Air:** 19  
**5.2 Stack Air:** 106  
**5.3 Water:** 0  
**5.4 Underground:** 0  
**5.4.1 Underground CL I:** 0  
**5.4.2 Underground C II-V:** 0  
**5.5.1 Landfills:** 85068  
**Parent Co Db No:** 029990699  
**5.5.1a RCRA C Landfill:** 0  
**5.5.1b Other Landfills:** 0  
**5.5.2 Land Treatment:** 0  
**5.5.3 Surface Impndmnt:** 0  
**5.5.3a RCRA Surface IM:** 0  
**5.5.3b Other Surface I:** 0  
**5.5.4 Other Disposal:** 0  
**On Site Release Total:** 85193  
**6.1 POTW TRNS RLSE:** 0  
**6.1 POTW TRNS TRT:** 0  
**Standard Parent Co Name:** US STEEL CORP  
**POTW Total Transfers:** 0  
**6.2 M10:** 0  
**6.2 M41:** 0  
**6.2 M62:** 0  
**6.2 M40 Metal:** 0  
**6.2 M61 Metal:** 0  
**6.2 M71:** 0  
**6.2 M81:** 0  
**6.2 M82:** 0  
**6.2 M72:** 0

Map Key	Number of Records	Direction	Distance (mi/ft)	Elev/Diff (ft)	Site	DB
<b>Federal Facility:</b>		NO				
6.2 M63:	0					
6.2 M66:	0					
6.2 M67:	0					
6.2 M64:	0					
6.2 M65:	0					
6.2 M73:	0					
6.2 M79:	0					
6.2 M90:	0					
6.2 M94:	0					
6.2 M99:	0					
<b>Industry Sector Code:</b>	331					
<b>Off Site Release Total:</b>	0					
6.2 M20:	0					
6.2 M24:	0					
6.2 M26:	0					
6.2 M28:	0					
6.2 M93:	0					
<b>Off Site Recycled Total:</b>	0					
6.2 M56:	0					
6.2 M92:	0					
<b>Off Site Energy Recovery :</b>	0					
<b>Industry Sector:</b>	Primary Metals					
6.2 M40 Non Metal:	0					
6.2 M50:	0					
6.2 M54:	0					
6.2 M61 Non Metal:	0					
6.2 M69:	0					
6.2 M95:	0					
<b>Off Site Treated Total:</b>	0					
6.2 Unclassified:	0					
6.2 Total Transfer:	0					
<b>Total Releases:</b>	85193					
<b>Primary SIC:</b>	3312					
<b>8.1 Releases:</b>	85193					
8.1a On Site Contained:	0					
8.1b On Site Other :	0					
8.1c Off Site Contain:	0					
8.1d Off Site Other R:	0					
8.2 Energy Recover On:	0					
8.3 Energy Recover Of:	0					
8.4 Recycling On Site:	0					
8.5 Recycling Off Sit:	0					
8.6 Treatment On Site:	0					
<b>Production Wste (8.1- 8.7):</b>						
	85193					
<b>8.9 Production Ratio:</b>						
	1.01					
<b>Prod Ratio Or Activity:</b>						
<b>8.8 One Time Release:</b>						
	0					
<b>TRI FD:</b>	35064SSFRFVALLE					
<b>Sic 2:</b>	NA					
<b>8.7 Treatment Off Site:</b>	0					
<b>Sic 3:</b>						
<b>Sic 4:</b>						
<b>Sic 5:</b>						
<b>Sic 6:</b>						
<b>Primary NAICS:</b>	331111					
<b>Naics 2:</b>						
<b>Naics 3:</b>						
<b>Naics 4:</b>						

Map Key	Number of Records	Direction	Distance (mi/ft)	Elev/Diff (ft)	Site	DB
<b>Naics 5:</b>						
<b>Year:</b>		1995				
<b>Naics 6:</b>						
<b>Doc Ctrl No:</b>		1395090297324				
<b>Chemical:</b>		AMMONIA				
<b>Elemental Metal Included:</b>		NO				
<b>Cas No Compound ID:</b>		007664417				
<b>SRS ID:</b>		152389				
<b>Clean Air Act Chemical:</b>		NO				
<b>Classification:</b>		TRI				
<b>Metal:</b>		NO				
<b>Metal Category:</b>		0				
<b>Parent Co Name:</b>		US STEEL CORP				
<b>Carcinogen:</b>		NO				
<b>Form Type:</b>		R				
<b>Unit of Measure:</b>		Pounds				
<b>5.1 Fugitive Air:</b>		99				
<b>5.2 Stack Air:</b>		0				
<b>5.3 Water:</b>		213				
<b>5.4 Underground:</b>		0				
<b>5.4.1 Underground CL I:</b>		0				
<b>5.4.2 Underground C II-V:</b>		0				
<b>5.5.1 Landfills:</b>		0				
<b>Parent Co Db No:</b>		029990699				
<b>5.5.1a RCRA C Landfill:</b>		0				
<b>5.5.1b Other Landfills:</b>		0				
<b>5.5.2 Land Treatment:</b>		0				
<b>5.5.3 Surface Impndmnt:</b>		0				
<b>5.5.3a RCRA Surface IM:</b>		0				
<b>5.5.3b Other Surface I:</b>		0				
<b>5.5.4 Other Disposal:</b>		0				
<b>On Site Release Total:</b>		312				
<b>6.1 POTW TRNS RLSE:</b>		0				
<b>6.1 POTW TRNS TRT:</b>		0				
<b>Standard Parent Co Name:</b>		US STEEL CORP				
<b>POTW Total Transfers:</b>		0				
<b>6.2 M10:</b>		0				
<b>6.2 M41:</b>		0				
<b>6.2 M62:</b>		0				
<b>6.2 M40 Metal:</b>		0				
<b>6.2 M61 Metal:</b>		0				
<b>6.2 M71:</b>		0				
<b>6.2 M81:</b>		0				
<b>6.2 M82:</b>		0				
<b>6.2 M72:</b>		0				
<b>Federal Facility:</b>		NO				
<b>6.2 M63:</b>		0				
<b>6.2 M66:</b>		0				
<b>6.2 M67:</b>		0				
<b>6.2 M64:</b>		0				
<b>6.2 M65:</b>		0				
<b>6.2 M73:</b>		0				
<b>6.2 M79:</b>		0				
<b>6.2 M90:</b>		0				
<b>6.2 M94:</b>		0				
<b>6.2 M99:</b>		0				
<b>Industry Sector Code:</b>		331				
<b>Off Site Release Total:</b>		0				
<b>6.2 M20:</b>		0				
<b>6.2 M24:</b>		0				
<b>6.2 M26:</b>		0				
<b>6.2 M28:</b>		0				
<b>6.2 M93:</b>		0				
<b>Off Site Recycled Total:</b>		0				
<b>6.2 M56:</b>		0				
<b>6.2 M92:</b>		0				
<b>Off Site Energy Recovery :</b>		0				
<b>Industry Sector:</b>		Primary Metals				
<b>6.2 M40 Non Metal:</b>		0				

<b>Map Key</b>	<b>Number of Records</b>	<b>Direction</b>	<b>Distance (mi/ft)</b>	<b>Elev/Diff (ft)</b>	<b>Site</b>	<b>DB</b>
6.2 M50:	0					
6.2 M54:	0					
6.2 M61 Non Metal:	0					
6.2 M69:	0					
6.2 M95:	0					
Off Site Treated Total:	0					
6.2 Unclassified:	0					
6.2 Total Transfer:	0					
Total Releases:	312					
Primary SIC:	3312					
8.1 Releases:	312					
8.1a On Site Contained:	0					
8.1b On Site Other :	0					
8.1c Off Site Contain:	0					
8.1d Off Site Other R:	0					
8.2 Energy Recover On:	0					
8.3 Energy Recover Of:	0					
8.4 Recycling On Site:	0					
8.5 Recycling Off Sit:	0					
8.6 Treatment On Site:	0					
Production Wste (8.1- 8.7):						
	312					
8.9 Production Ratio:						
	1.01					
Prod Ratio Or Activity:						
8.8 One Time Release:						
	0					
TRI FD:			35064SSFRFVALLE			
Sic 2:			NA			
8.7 Treatment Off Site:			0			
Sic 3:						
Sic 4:						
Sic 5:						
Sic 6:						
Primary NAICS:			331111			
Naics 2:						
Naics 3:						
Naics 4:						
Naics 5:						
Year:			1995			
Naics 6:						
Doc Ctrl No:			1395090297413			
Chemical:			ZINC (FUME OR DUST)			
Elemental Metal Included:			NO			
Cas No Compound ID:			007440666			
SRS ID:			150235			
Clean Air Act Chemical:			NO			
Classification:			TRI			
Metal:			NO			
Metal Category:			4			
Parent Co Name:			US STEEL CORP			
Carcinogen:			NO			
Form Type:			R			
Unit of Measure:			Pounds			
5.1 Fugitive Air:			46418			
5.2 Stack Air:			40			
5.3 Water:			0			
5.4 Underground:			0			
5.4.1 Underground CL I:			0			
5.4.2 Underground C II-V:			0			
5.5.1 Landfills:			0			
Parent Co Db No:			029990699			



Map Key	Number of Records	Direction	Distance (mi/ft)	Elev/Diff (ft)	Site	DB
5.5.1a RCRA C Landfill:	0					
5.5.1b Other Landfills:	0					
5.5.2 Land Treatment:	0					
5.5.3 Surface Impndmnt:	0					
5.5.3a RCRA Surface IM:	0					
5.5.3b Other Surface I:	0					
5.5.4 Other Disposal:	0					
On Site Release Total:	46458					
6.1 POTW TRNS RLSE:	0					
6.1 POTW TRNS TRT:	0					
Standard Parent Co Name:	US STEEL CORP					
POTW Total Transfers:	0					
6.2 M10:	0					
6.2 M41:	0					
6.2 M62:	0					
6.2 M40 Metal:	0					
6.2 M61 Metal:	0					
6.2 M71:	0					
6.2 M81:	0					
6.2 M82:	0					
6.2 M72:	0					
Federal Facility:	NO					
6.2 M63:	0					
6.2 M66:	0					
6.2 M67:	0					
6.2 M64:	0					
6.2 M65:	0					
6.2 M73:	0					
6.2 M79:	0					
6.2 M90:	0					
6.2 M94:	0					
6.2 M99:	0					
Industry Sector Code:	331					
Off Site Release Total:	0					
6.2 M20:	0					
6.2 M24:	0					
6.2 M26:	0					
6.2 M28:	0					
6.2 M93:	0					
Off Site Recycled Total:	0					
6.2 M56:	0					
6.2 M92:	0					
Off Site Energy Recovery :	0					
Industry Sector:	Primary Metals					
6.2 M40 Non Metal:	0					
6.2 M50:	0					
6.2 M54:	0					
6.2 M61 Non Metal:	0					
6.2 M69:	0					
6.2 M95:	0					
Off Site Treated Total:	0					
6.2 Unclassified:	0					
6.2 Total Transfer:	0					
Total Releases:	46458					
Primary SIC:	3312					
8.1 Releases:	46458					
8.1a On Site Contained:	0					
8.1b On Site Other :	0					
8.1c Off Site Contain:	0					
8.1d Off Site Other R:	0					
8.2 Energy Recover On:	0					
8.3 Energy Recover Of:	0					
8.4 Recycling On Site:	0					
8.5 Recycling Off Sit:	0					
8.6 Treatment On Site:	0					
Production Wste (8.1- 8.7):						

46458

Map Key	Number of Records	Direction	Distance (mi/ft)	Elev/Diff (ft)	Site	DB
<b>8.9 Production Ratio:</b>						
	.95					
<b>Prod Ratio Or Activity:</b>						
<b>8.8 One Time Release:</b>						
	0					
<b>TRI FD:</b>			35064SSFRFVALLE			
<b>Sic 2:</b>			NA			
<b>8.7 Treatment Off Site:</b>			0			
<b>Sic 3:</b>						
<b>Sic 4:</b>						
<b>Sic 5:</b>						
<b>Sic 6:</b>						
<b>Primary NAICS:</b>			331111			
<b>Naics 2:</b>						
<b>Naics 3:</b>						
<b>Naics 4:</b>						
<b>Naics 5:</b>						
<b>Year:</b>			1995			
<b>Naics 6:</b>						
<b>Doc Ctrl No:</b>			1395090297401			
<b>Chemical:</b>			ZINC COMPOUNDS			
<b>Elemental Metal Included:</b>			NO			
<b>Cas No Compound ID:</b>			N982			
<b>SRS ID:</b>			649699			
<b>Clean Air Act Chemical:</b>			NO			
<b>Classification:</b>			TRI			
<b>Metal:</b>			YES			
<b>Metal Category:</b>			1			
<b>Parent Co Name:</b>			US STEEL CORP			
<b>Carcinogen:</b>			NO			
<b>Form Type:</b>			R			
<b>Unit of Measure:</b>			Pounds			
<b>5.1 Fugitive Air:</b>			572			
<b>5.2 Stack Air:</b>			1642			
<b>5.3 Water:</b>			1190			
<b>5.4 Underground:</b>			0			
<b>5.4.1 Underground CL I:</b>			0			
<b>5.4.2 Underground C II-V:</b>			0			
<b>5.5.1 Landfills:</b>			3016359			
<b>Parent Co Db No:</b>			029990699			
<b>5.5.1a RCRA C Landfill:</b>			0			
<b>5.5.1b Other Landfills:</b>			0			
<b>5.5.2 Land Treatment:</b>			0			
<b>5.5.3 Surface Impndmnt:</b>			0			
<b>5.5.3a RCRA Surface IM:</b>			0			
<b>5.5.3b Other Surface I:</b>			0			
<b>5.5.4 Other Disposal:</b>			0			
<b>On Site Release Total:</b>			3019763			
<b>6.1 POTW TRNS RLSE:</b>			0			
<b>6.1 POTW TRNS TRT:</b>			0			
<b>Standard Parent Co Name:</b>			US STEEL CORP			
<b>POTW Total Transfers:</b>			0			
<b>6.2 M10:</b>			0			
<b>6.2 M41:</b>			0			
<b>6.2 M62:</b>			0			
<b>6.2 M40 Metal:</b>			0			
<b>6.2 M61 Metal:</b>			0			
<b>6.2 M71:</b>			0			
<b>6.2 M81:</b>			0			
<b>6.2 M82:</b>			0			
<b>6.2 M72:</b>			0			
<b>Federal Facility:</b>			NO			
<b>6.2 M63:</b>			0			
<b>6.2 M66:</b>			0			

Map Key	Number of Records	Direction	Distance (mi/ft)	Elev/Diff (ft)	Site	DB
6.2 M67:			0			
6.2 M64:			0			
6.2 M65:			0			
6.2 M73:			0			
6.2 M79:			0			
6.2 M90:			0			
6.2 M94:			0			
6.2 M99:			0			
Industry Sector Code:			331			
Off Site Release Total:			0			
6.2 M20:			0			
6.2 M24:			2995990			
6.2 M26:			0			
6.2 M28:			0			
6.2 M93:			0			
Off Site Recycled Total:			2995990			
6.2 M56:			0			
6.2 M92:			0			
Off Site Energy Recovery :			0			
Industry Sector:			Primary Metals			
6.2 M40 Non Metal:			0			
6.2 M50:			0			
6.2 M54:			0			
6.2 M61 Non Metal:			0			
6.2 M69:			0			
6.2 M95:			0			
Off Site Treated Total:			0			
6.2 Unclassified:			0			
6.2 Total Transfer:			2995990			
Total Releases:			3019763			
Primary SIC:			3312			
8.1 Releases:			3019763			
8.1a On Site Contained:			0			
8.1b On Site Other :			0			
8.1c Off Site Contain:			0			
8.1d Off Site Other R:			0			
8.2 Energy Recover On:			0			
8.3 Energy Recover Of:			0			
8.4 Recycling On Site:			0			
8.5 Recycling Off Sit:			2995990			
8.6 Treatment On Site:			0			
Production Wste (8.1- 8.7):						
6015753						
8.9 Production Ratio:						
1.01						
Prod Ratio Or Activity:						
8.8 One Time Release:						
0						
TRI FD:			35064SSFRFVALLE			
Sic 2:			NA			
8.7 Treatment Off Site:			0			
Sic 3:						
Sic 4:						
Sic 5:						
Sic 6:						
Primary NAICS:			331111			
Naics 2:						
Naics 3:						
Naics 4:						
Naics 5:						
Year:			1995			
Naics 6:						

<b>Map Key</b>	<b>Number of Records</b>	<b>Direction</b>	<b>Distance (mi/ft)</b>	<b>Elev/Diff (ft)</b>	<b>Site</b>	<b>DB</b>
<b>Doc Ctrl No:</b>			1395090297336			
<b>Chemical:</b>			ANTIMONY COMPOUNDS			
<b>Elemental Metal Included:</b>			NO			
<b>Cas No Compound ID:</b>			N010			
<b>SRS ID:</b>			649921			
<b>Clean Air Act Chemical:</b>			YES			
<b>Classification:</b>			TRI			
<b>Metal:</b>			YES			
<b>Metal Category:</b>			1			
<b>Parent Co Name:</b>			US STEEL CORP			
<b>Carcinogen:</b>			NO			
<b>Form Type:</b>			R			
<b>Unit of Measure:</b>			Pounds			
<b>5.1 Fugitive Air:</b>			98			
<b>5.2 Stack Air:</b>			0			
<b>5.3 Water:</b>			811			
<b>5.4 Underground:</b>			0			
<b>5.4.1 Underground CL I:</b>			0			
<b>5.4.2 Underground C II-V:</b>			0			
<b>5.5.1 Landfills:</b>			241			
<b>Parent Co Db No:</b>			029990699			
<b>5.5.1a RCRA C Landfill:</b>			0			
<b>5.5.1b Other Landfills:</b>			0			
<b>5.5.2 Land Treatment:</b>			0			
<b>5.5.3 Surface Impndmnt:</b>			0			
<b>5.5.3a RCRA Surface IM:</b>			0			
<b>5.5.3b Other Surface I:</b>			0			
<b>5.5.4 Other Disposal:</b>			0			
<b>On Site Release Total:</b>			1150			
<b>6.1 POTW TRNS RLSE:</b>			0			
<b>6.1 POTW TRNS TRT:</b>			0			
<b>Standard Parent Co Name:</b>			US STEEL CORP			
<b>POTW Total Transfers:</b>			0			
<b>6.2 M10:</b>			0			
<b>6.2 M41:</b>			0			
<b>6.2 M62:</b>			0			
<b>6.2 M40 Metal:</b>			0			
<b>6.2 M61 Metal:</b>			0			
<b>6.2 M71:</b>			0			
<b>6.2 M81:</b>			0			
<b>6.2 M82:</b>			0			
<b>6.2 M72:</b>			0			
<b>Federal Facility:</b>			NO			
<b>6.2 M63:</b>			0			
<b>6.2 M66:</b>			0			
<b>6.2 M67:</b>			0			
<b>6.2 M64:</b>			0			
<b>6.2 M65:</b>			0			
<b>6.2 M73:</b>			0			
<b>6.2 M79:</b>			0			
<b>6.2 M90:</b>			0			
<b>6.2 M94:</b>			0			
<b>6.2 M99:</b>			0			
<b>Industry Sector Code:</b>			331			
<b>Off Site Release Total:</b>			0			
<b>6.2 M20:</b>			0			
<b>6.2 M24:</b>			0			
<b>6.2 M26:</b>			0			
<b>6.2 M28:</b>			0			
<b>6.2 M93:</b>			0			
<b>Off Site Recycled Total:</b>			0			
<b>6.2 M56:</b>			0			
<b>6.2 M92:</b>			0			
<b>Off Site Energy Recovery :</b>			0			
<b>Industry Sector:</b>			Primary Metals			
<b>6.2 M40 Non Metal:</b>			0			
<b>6.2 M50:</b>			0			
<b>6.2 M54:</b>			0			
<b>6.2 M61 Non Metal:</b>			0			

<b>Map Key</b>	<b>Number of Records</b>	<b>Direction</b>	<b>Distance (mi/ft)</b>	<b>Elev/Diff (ft)</b>	<b>Site</b>	<b>DB</b>
6.2 M69:	0					
6.2 M95:	0					
Off Site Treated Total:	0					
6.2 Unclassified:	0					
6.2 Total Transfer:	0					
Total Releases:	1150					
Primary SIC:	3312					
8.1 Releases:	1150					
8.1a On Site Contained:	0					
8.1b On Site Other :	0					
8.1c Off Site Contain:	0					
8.1d Off Site Other R:	0					
8.2 Energy Recover On:	0					
8.3 Energy Recover Of:	0					
8.4 Recycling On Site:	0					
8.5 Recycling Off Sit:	0					
8.6 Treatment On Site:	0					
Production Wste (8.1- 8.7):						
1150						
8.9 Production Ratio:						
.95						
Prod Ratio Or Activity:						
8.8 One Time Release:						
0						
<b>1996 Details</b>						
TRI FD:			35064SSFRFVALLE			
Sic 2:			NA			
8.7 Treatment Off Site:			0			
Sic 3:						
Sic 4:						
Sic 5:						
Sic 6:						
Primary NAICS:			331111			
Naics 2:						
Naics 3:						
Naics 4:						
Naics 5:						
Year:			1996			
Naics 6:						
Doc Ctrl No:			1396105265045			
Chemical:			NICKEL COMPOUNDS			
Elemental Metal Included:			NO			
Cas No Compound ID:			N495			
SRS ID:			650036			
Clean Air Act Chemical:			YES			
Classification:			TRI			
Metal:			YES			
Metal Category:			1			
Parent Co Name:			US STEEL CORP			
Carcinogen:			YES			
Form Type:			R			
Unit of Measure:			Pounds			
5.1 Fugitive Air:			5			
5.2 Stack Air:			2			
5.3 Water:			0			
5.4 Underground:			0			
5.4.1 Underground CL I:			0			
5.4.2 Underground C II-V:			0			
5.5.1 Landfills:			0			
Parent Co Db No:			029990699			

<b>Map Key</b>	<b>Number of Records</b>	<b>Direction</b>	<b>Distance (mi/ft)</b>	<b>Elev/Diff (ft)</b>	<b>Site</b>	<b>DB</b>
5.5.1a RCRA C Landfill:	0					
5.5.1b Other Landfills:	1294					
5.5.2 Land Treatment:	0					
5.5.3 Surface Impndmnt:	0					
5.5.3a RCRA Surface IM:	0					
5.5.3b Other Surface I:	0					
5.5.4 Other Disposal:	0					
On Site Release Total:	1301					
6.1 POTW TRNS RLSE:	0					
6.1 POTW TRNS TRT:	0					
Standard Parent Co Name:	US STEEL CORP					
POTW Total Transfers:	0					
6.2 M10:	0					
6.2 M41:	0					
6.2 M62:	0					
6.2 M40 Metal:	0					
6.2 M61 Metal:	0					
6.2 M71:	0					
6.2 M81:	0					
6.2 M82:	0					
6.2 M72:	0					
Federal Facility:	NO					
6.2 M63:	0					
6.2 M66:	0					
6.2 M67:	0					
6.2 M64:	0					
6.2 M65:	0					
6.2 M73:	0					
6.2 M79:	0					
6.2 M90:	0					
6.2 M94:	0					
6.2 M99:	0					
Industry Sector Code:	331					
Off Site Release Total:	0					
6.2 M20:	0					
6.2 M24:	0					
6.2 M26:	0					
6.2 M28:	1330					
6.2 M93:	0					
Off Site Recycled Total:	1330					
6.2 M56:	0					
6.2 M92:	0					
Off Site Energy Recovery :	0					
Industry Sector:	Primary Metals					
6.2 M40 Non Metal:	0					
6.2 M50:	0					
6.2 M54:	0					
6.2 M61 Non Metal:	0					
6.2 M69:	0					
6.2 M95:	0					
Off Site Treated Total:	0					
6.2 Unclassified:	0					
6.2 Total Transfer:	1330					
Total Releases:	1301					
Primary SIC:	3312					
8.1 Releases:	1294					
8.1a On Site Contained:	0					
8.1b On Site Other :	0					
8.1c Off Site Contain:	0					
8.1d Off Site Other R:	0					
8.2 Energy Recover On:	0					
8.3 Energy Recover Of:	0					
8.4 Recycling On Site:	0					
8.5 Recycling Off Sit:	1330					
8.6 Treatment On Site:	0					
Production Wste (8.1- 8.7):						

Map Key	Number of Records	Direction	Distance (mi/ft)	Elev/Diff (ft)	Site	DB
<b>8.9 Production Ratio:</b>						
	1.01					
<b>Prod Ratio Or Activity:</b>						
<b>8.8 One Time Release:</b>						
	0					
<b>TRI FD:</b>			35064SSFRFVALLE			
<b>Sic 2:</b>			NA			
<b>8.7 Treatment Off Site:</b>			0			
<b>Sic 3:</b>						
<b>Sic 4:</b>						
<b>Sic 5:</b>						
<b>Sic 6:</b>						
<b>Primary NAICS:</b>			331111			
<b>Naics 2:</b>						
<b>Naics 3:</b>						
<b>Naics 4:</b>						
<b>Naics 5:</b>						
<b>Year:</b>			1996			
<b>Naics 6:</b>						
<b>Doc Ctrl No:</b>			1396105265096			
<b>Chemical:</b>			AMMONIA			
<b>Elemental Metal Included:</b>			NO			
<b>Cas No Compound ID:</b>			007664417			
<b>SRS ID:</b>			152389			
<b>Clean Air Act Chemical:</b>			NO			
<b>Classification:</b>			TRI			
<b>Metal:</b>			NO			
<b>Metal Category:</b>			0			
<b>Parent Co Name:</b>			US STEEL CORP			
<b>Carcinogen:</b>			NO			
<b>Form Type:</b>			R			
<b>Unit of Measure:</b>			Pounds			
<b>5.1 Fugitive Air:</b>			0			
<b>5.2 Stack Air:</b>			0			
<b>5.3 Water:</b>			4770			
<b>5.4 Underground:</b>			0			
<b>5.4.1 Underground CL I:</b>			0			
<b>5.4.2 Underground C II-V:</b>			0			
<b>5.5.1 Landfills:</b>			0			
<b>Parent Co Db No:</b>			029990699			
<b>5.5.1a RCRA C Landfill:</b>			0			
<b>5.5.1b Other Landfills:</b>			0			
<b>5.5.2 Land Treatment:</b>			0			
<b>5.5.3 Surface Impndmnt:</b>			0			
<b>5.5.3a RCRA Surface IM:</b>			0			
<b>5.5.3b Other Surface I:</b>			0			
<b>5.5.4 Other Disposal:</b>			0			
<b>On Site Release Total:</b>			4770			
<b>6.1 POTW TRNS RLSE:</b>			0			
<b>6.1 POTW TRNS TRT:</b>			0			
<b>Standard Parent Co Name:</b>			US STEEL CORP			
<b>POTW Total Transfers:</b>			0			
<b>6.2 M10:</b>			0			
<b>6.2 M41:</b>			0			
<b>6.2 M62:</b>			0			
<b>6.2 M40 Metal:</b>			0			
<b>6.2 M61 Metal:</b>			0			
<b>6.2 M71:</b>			0			
<b>6.2 M81:</b>			0			
<b>6.2 M82:</b>			0			
<b>6.2 M72:</b>			0			
<b>Federal Facility:</b>			NO			
<b>6.2 M63:</b>			0			
<b>6.2 M66:</b>			0			

Map Key	Number of Records	Direction	Distance (mi/ft)	Elev/Diff (ft)	Site	DB
6.2 M67:	0					
6.2 M64:	0					
6.2 M65:	0					
6.2 M73:	0					
6.2 M79:	0					
6.2 M90:	0					
6.2 M94:	0					
6.2 M99:	0					
Industry Sector Code:	331					
Off Site Release Total:	0					
6.2 M20:	0					
6.2 M24:	0					
6.2 M26:	0					
6.2 M28:	0					
6.2 M93:	0					
Off Site Recycled Total:	0					
6.2 M56:	0					
6.2 M92:	0					
Off Site Energy Recovery :	0					
Industry Sector:	Primary Metals					
6.2 M40 Non Metal:	0					
6.2 M50:	0					
6.2 M54:	0					
6.2 M61 Non Metal:	0					
6.2 M69:	0					
6.2 M95:	0					
Off Site Treated Total:	0					
6.2 Unclassified:	0					
6.2 Total Transfer:	0					
Total Releases:	4770					
Primary SIC:	3312					
8.1 Releases:	4770					
8.1a On Site Contained:	0					
8.1b On Site Other :	0					
8.1c Off Site Contain:	0					
8.1d Off Site Other R:	0					
8.2 Energy Recover On:	0					
8.3 Energy Recover Of:	0					
8.4 Recycling On Site:	0					
8.5 Recycling Off Sit:	0					
8.6 Treatment On Site:	0					
Production Wste (8.1- 8.7):						
4770						
8.9 Production Ratio:						
1.01						
Prod Ratio Or Activity:						
8.8 One Time Release:						
0						
TRI FD:	35064SSFRFVALLE					
Sic 2:	NA					
8.7 Treatment Off Site:	0					
Sic 3:						
Sic 4:						
Sic 5:						
Sic 6:						
Primary NAICS:	331111					
Naics 2:						
Naics 3:						
Naics 4:						
Naics 5:						
Year:	1996					
Naics 6:						



<b>Map Key</b>	<b>Number of Records</b>	<b>Direction</b>	<b>Distance (mi/ft)</b>	<b>Elev/Diff (ft)</b>	<b>Site</b>	<b>DB</b>
<b>Doc Ctrl No:</b>			1396105265159			
<b>Chemical:</b>			O-XYLENE			
<b>Elemental Metal Included:</b>			NO			
<b>Cas No Compound ID:</b>			000095476			
<b>SRS ID:</b>			16139			
<b>Clean Air Act Chemical:</b>			YES			
<b>Classification:</b>			TRI			
<b>Metal:</b>			NO			
<b>Metal Category:</b>			0			
<b>Parent Co Name:</b>			US STEEL CORP			
<b>Carcinogen:</b>			NO			
<b>Form Type:</b>			R			
<b>Unit of Measure:</b>			Pounds			
<b>5.1 Fugitive Air:</b>			22018			
<b>5.2 Stack Air:</b>			0			
<b>5.3 Water:</b>			0			
<b>5.4 Underground:</b>			0			
<b>5.4.1 Underground CL I:</b>			0			
<b>5.4.2 Underground C II-V:</b>			0			
<b>5.5.1 Landfills:</b>			0			
<b>Parent Co Db No:</b>			029990699			
<b>5.5.1a RCRA C Landfill:</b>			0			
<b>5.5.1b Other Landfills:</b>			0			
<b>5.5.2 Land Treatment:</b>			0			
<b>5.5.3 Surface Impndmnt:</b>			0			
<b>5.5.3a RCRA Surface IM:</b>			0			
<b>5.5.3b Other Surface I:</b>			0			
<b>5.5.4 Other Disposal:</b>			0			
<b>On Site Release Total:</b>			22018			
<b>6.1 POTW TRNS RLSE:</b>			0			
<b>6.1 POTW TRNS TRT:</b>			0			
<b>Standard Parent Co Name:</b>			US STEEL CORP			
<b>POTW Total Transfers:</b>			0			
<b>6.2 M10:</b>			0			
<b>6.2 M41:</b>			0			
<b>6.2 M62:</b>			0			
<b>6.2 M40 Metal:</b>			0			
<b>6.2 M61 Metal:</b>			0			
<b>6.2 M71:</b>			0			
<b>6.2 M81:</b>			0			
<b>6.2 M82:</b>			0			
<b>6.2 M72:</b>			0			
<b>Federal Facility:</b>			NO			
<b>6.2 M63:</b>			0			
<b>6.2 M66:</b>			0			
<b>6.2 M67:</b>			0			
<b>6.2 M64:</b>			0			
<b>6.2 M65:</b>			0			
<b>6.2 M73:</b>			0			
<b>6.2 M79:</b>			0			
<b>6.2 M90:</b>			0			
<b>6.2 M94:</b>			0			
<b>6.2 M99:</b>			0			
<b>Industry Sector Code:</b>			331			
<b>Off Site Release Total:</b>			0			
<b>6.2 M20:</b>			0			
<b>6.2 M24:</b>			0			
<b>6.2 M26:</b>			0			
<b>6.2 M28:</b>			17			
<b>6.2 M93:</b>			0			
<b>Off Site Recycled Total:</b>			17			
<b>6.2 M56:</b>			0			
<b>6.2 M92:</b>			0			
<b>Off Site Energy Recovery :</b>			0			
<b>Industry Sector:</b>			Primary Metals			
<b>6.2 M40 Non Metal:</b>			0			
<b>6.2 M50:</b>			0			
<b>6.2 M54:</b>			0			
<b>6.2 M61 Non Metal:</b>			0			

<b>Map Key</b>	<b>Number of Records</b>	<b>Direction</b>	<b>Distance (mi/ft)</b>	<b>Elev/Diff (ft)</b>	<b>Site</b>	<b>DB</b>
6.2 M69:			0			
6.2 M95:			0			
Off Site Treated Total:			0			
6.2 Unclassified:			0			
6.2 Total Transfer:			17			
Total Releases:			22018			
Primary SIC:			3312			
8.1 Releases:			22035			
8.1a On Site Contained:			0			
8.1b On Site Other :			0			
8.1c Off Site Contain:			0			
8.1d Off Site Other R:			0			
8.2 Energy Recover On:			0			
8.3 Energy Recover Of:			0			
8.4 Recycling On Site:			0			
8.5 Recycling Off Sit:			17			
8.6 Treatment On Site:			0			
Production Wste (8.1- 8.7):						
22052						
<b>8.9 Production Ratio:</b>						
1.01						
<b>Prod Ratio Or Activity:</b>						
<b>8.8 One Time Release:</b>						
0						
TRI FD:			35064SSFRFVALLE			
Sic 2:			NA			
8.7 Treatment Off Site:			0			
Sic 3:						
Sic 4:						
Sic 5:						
Sic 6:						
Primary NAICS:			331111			
Naics 2:						
Naics 3:						
Naics 4:						
Naics 5:						
Year:			1996			
Naics 6:						
Doc Ctrl No:			1396105265084			
Chemical:			ANTIMONY COMPOUNDS			
Elemental Metal Included:			NO			
Cas No Compound ID:			N010			
SRS ID:			649921			
Clean Air Act Chemical:			YES			
Classification:			TRI			
Metal:			YES			
Metal Category:			1			
Parent Co Name:			US STEEL CORP			
Carcinogen:			NO			
Form Type:			R			
Unit of Measure:			Pounds			
5.1 Fugitive Air:			3			
5.2 Stack Air:			32			
5.3 Water:			842			
5.4 Underground:			0			
5.4.1 Underground CL I:			0			
5.4.2 Underground C II-V:			0			
5.5.1 Landfills:			0			
Parent Co Db No:			029990699			
5.5.1a RCRA C Landfill:			0			
5.5.1b Other Landfills:			1390			
5.5.2 Land Treatment:			0			

<b>Map Key</b>	<b>Number of Records</b>	<b>Direction</b>	<b>Distance (mi/ft)</b>	<b>Elev/Diff (ft)</b>	<b>Site</b>	<b>DB</b>
5.5.3 Surface Impndmnt:	0					
5.5.3a RCRA Surface IM:	0					
5.5.3b Other Surface I:	0					
5.5.4 Other Disposal:	0					
On Site Release Total:	2267					
6.1 POTW TRNS RLSE:	0					
6.1 POTW TRNS TRT:	0					
Standard Parent Co Name:	US STEEL CORP					
POTW Total Transfers:	0					
6.2 M10:	0					
6.2 M41:	0					
6.2 M62:	0					
6.2 M40 Metal:	0					
6.2 M61 Metal:	0					
6.2 M71:	0					
6.2 M81:	0					
6.2 M82:	0					
6.2 M72:	0					
Federal Facility:	NO					
6.2 M63:	0					
6.2 M66:	0					
6.2 M67:	0					
6.2 M64:	0					
6.2 M65:	0					
6.2 M73:	0					
6.2 M79:	0					
6.2 M90:	0					
6.2 M94:	0					
6.2 M99:	0					
Industry Sector Code:	331					
Off Site Release Total:	0					
6.2 M20:	0					
6.2 M24:	0					
6.2 M26:	0					
6.2 M28:	1008					
6.2 M93:	0					
Off Site Recycled Total:	1008					
6.2 M56:	0					
6.2 M92:	0					
Off Site Energy Recovery :	0					
Industry Sector:	Primary Metals					
6.2 M40 Non Metal:	0					
6.2 M50:	0					
6.2 M54:	0					
6.2 M61 Non Metal:	0					
6.2 M69:	0					
6.2 M95:	0					
Off Site Treated Total:	0					
6.2 Unclassified:	0					
6.2 Total Transfer:	1008					
Total Releases:	2267					
Primary SIC:	3312					
8.1 Releases:	2267					
8.1a On Site Contained:	0					
8.1b On Site Other :	0					
8.1c Off Site Contain:	0					
8.1d Off Site Other R:	0					
8.2 Energy Recover On:	0					
8.3 Energy Recover Of:	0					
8.4 Recycling On Site:	0					
8.5 Recycling Off Sit:	1008					
8.6 Treatment On Site:	0					
Production Wste (8.1- 8.7):						

3275

8.9 Production Ratio:

1.01

Map Key	Number of Records	Direction	Distance (mi/ft)	Elev/Diff (ft)	Site	DB
---------	-------------------	-----------	------------------	----------------	------	----

**Prod Ratio Or Activity:**

**8.8 One Time Release:**

0

**TRI FD:** 35064SSFRFVALLE  
**Sic 2:** NA  
**8.7 Treatment Off Site:** 0  
**Sic 3:**  
**Sic 4:**  
**Sic 5:**  
**Sic 6:**  
**Primary NAICS:** 331111  
**Naics 2:**  
**Naics 3:**  
**Naics 4:**  
**Naics 5:**  
**Year:** 1996  
**Naics 6:**  
**Doc Ctrl No:** 1396105265110  
**Chemical:** HYDROCHLORIC ACID (1995 AND AFTER ACID AEROSOLS" ONLY)"  
**Elemental Metal Included:** NO  
**Cas No Compound ID:** 007647010  
**SRS ID:** 152231  
**Clean Air Act Chemical:** YES  
**Classification:** TRI  
**Metal:** NO  
**Metal Category:** 0  
**Parent Co Name:** US STEEL CORP  
**Carcinogen:** NO  
**Form Type:** R  
**Unit of Measure:** Pounds  
**5.1 Fugitive Air:** 0  
**5.2 Stack Air:** 20165  
**5.3 Water:** 0  
**5.4 Underground:** 0  
**5.4.1 Underground CL I:** 0  
**5.4.2 Underground C II-V:** 0  
**5.5.1 Landfills:** 0  
**Parent Co Db No:** 029990699  
**5.5.1a RCRA C Landfill:** 0  
**5.5.1b Other Landfills:** 0  
**5.5.2 Land Treatment:** 0  
**5.5.3 Surface Impndmnt:** 0  
**5.5.3a RCRA Surface IM:** 0  
**5.5.3b Other Surface I:** 0  
**5.5.4 Other Disposal:** 0  
**On Site Release Total:** 20165  
**6.1 POTW TRNS RLSE:** 0  
**6.1 POTW TRNS TRT:** 0  
**Standard Parent Co Name:** US STEEL CORP  
**POTW Total Transfers:** 0  
**6.2 M10:** 0  
**6.2 M41:** 0  
**6.2 M62:** 0  
**6.2 M40 Metal:** 0  
**6.2 M61 Metal:** 0  
**6.2 M71:** 0  
**6.2 M81:** 0  
**6.2 M82:** 0  
**6.2 M72:** 0  
**Federal Facility:** NO  
**6.2 M63:** 0  
**6.2 M66:** 0  
**6.2 M67:** 0  
**6.2 M64:** 0  
**6.2 M65:** 0

<b>Map Key</b>	<b>Number of Records</b>	<b>Direction</b>	<b>Distance (mi/ft)</b>	<b>Elev/Diff (ft)</b>	<b>Site</b>	<b>DB</b>
6.2 M73:	0					
6.2 M79:	0					
6.2 M90:	0					
6.2 M94:	0					
6.2 M99:	0					
Industry Sector Code:	331					
Off Site Release Total:	0					
6.2 M20:	0					
6.2 M24:	0					
6.2 M26:	0					
6.2 M28:	0					
6.2 M93:	0					
Off Site Recycled Total:	0					
6.2 M56:	0					
6.2 M92:	0					
Off Site Energy Recovery :	0					
Industry Sector:	Primary Metals					
6.2 M40 Non Metal:	0					
6.2 M50:	0					
6.2 M54:	0					
6.2 M61 Non Metal:	0					
6.2 M69:	0					
6.2 M95:	0					
Off Site Treated Total:	0					
6.2 Unclassified:	0					
6.2 Total Transfer:	0					
Total Releases:	20165					
Primary SIC:	3312					
8.1 Releases:	20165					
8.1a On Site Contained:	0					
8.1b On Site Other :	0					
8.1c Off Site Contain:	0					
8.1d Off Site Other R:	0					
8.2 Energy Recover On:	0					
8.3 Energy Recover Of:	0					
8.4 Recycling On Site:	0					
8.5 Recycling Off Sit:	0					
8.6 Treatment On Site:	63016					
Production Wste (8.1- 8.7):						
83181						
8.9 Production Ratio:						
1.01						
Prod Ratio Or Activity:						
8.8 One Time Release:						
0						
TRI FD:	35064SSFRFVALLE					
Sic 2:	NA					
8.7 Treatment Off Site:	0					
Sic 3:						
Sic 4:						
Sic 5:						
Sic 6:						
Primary NAICS:	331111					
Naics 2:						
Naics 3:						
Naics 4:						
Naics 5:						
Year:	1996					
Naics 6:						
Doc Ctrl No:	1396105265173					
Chemical:	SODIUM NITRITE					
Elemental Metal Included:	NO					

<b>Map Key</b>	<b>Number of Records</b>	<b>Direction</b>	<b>Distance (mi/ft)</b>	<b>Elev/Diff (ft)</b>	<b>Site</b>	<b>DB</b>
<b>Cas No Compound ID:</b>			007632000			
<b>SRS ID:</b>			152058			
<b>Clean Air Act Chemical:</b>			NO			
<b>Classification:</b>			TRI			
<b>Metal:</b>			NO			
<b>Metal Category:</b>			2			
<b>Parent Co Name:</b>			US STEEL CORP			
<b>Carcinogen:</b>			NO			
<b>Form Type:</b>			R			
<b>Unit of Measure:</b>			Pounds			
<b>5.1 Fugitive Air:</b>			0			
<b>5.2 Stack Air:</b>			0			
<b>5.3 Water:</b>			0			
<b>5.4 Underground:</b>			0			
<b>5.4.1 Underground CL I:</b>			0			
<b>5.4.2 Underground C II-V:</b>			0			
<b>5.5.1 Landfills:</b>			0			
<b>Parent Co Db No:</b>			029990699			
<b>5.5.1a RCRA C Landfill:</b>			0			
<b>5.5.1b Other Landfills:</b>			0			
<b>5.5.2 Land Treatment:</b>			0			
<b>5.5.3 Surface Impndmnt:</b>			0			
<b>5.5.3a RCRA Surface IM:</b>			0			
<b>5.5.3b Other Surface I:</b>			0			
<b>5.5.4 Other Disposal:</b>			0			
<b>On Site Release Total:</b>			0			
<b>6.1 POTW TRNS RLSE:</b>			0			
<b>6.1 POTW TRNS TRT:</b>			0			
<b>Standard Parent Co Name:</b>			US STEEL CORP			
<b>POTW Total Transfers:</b>			0			
<b>6.2 M10:</b>			0			
<b>6.2 M41:</b>			0			
<b>6.2 M62:</b>			0			
<b>6.2 M40 Metal:</b>			0			
<b>6.2 M61 Metal:</b>			0			
<b>6.2 M71:</b>			0			
<b>6.2 M81:</b>			0			
<b>6.2 M82:</b>			0			
<b>6.2 M72:</b>			0			
<b>Federal Facility:</b>			NO			
<b>6.2 M63:</b>			0			
<b>6.2 M66:</b>			0			
<b>6.2 M67:</b>			0			
<b>6.2 M64:</b>			0			
<b>6.2 M65:</b>			0			
<b>6.2 M73:</b>			0			
<b>6.2 M79:</b>			0			
<b>6.2 M90:</b>			0			
<b>6.2 M94:</b>			0			
<b>6.2 M99:</b>			0			
<b>Industry Sector Code:</b>			331			
<b>Off Site Release Total:</b>			0			
<b>6.2 M20:</b>			0			
<b>6.2 M24:</b>			0			
<b>6.2 M26:</b>			0			
<b>6.2 M28:</b>			0			
<b>6.2 M93:</b>			0			
<b>Off Site Recycled Total:</b>			0			
<b>6.2 M56:</b>			0			
<b>6.2 M92:</b>			0			
<b>Off Site Energy Recovery :</b>			0			
<b>Industry Sector:</b>			Primary Metals			
<b>6.2 M40 Non Metal:</b>			0			
<b>6.2 M50:</b>			0			
<b>6.2 M54:</b>			0			
<b>6.2 M61 Non Metal:</b>			0			
<b>6.2 M69:</b>			0			
<b>6.2 M95:</b>			0			
<b>Off Site Treated Total:</b>			0			

<b>Map Key</b>	<b>Number of Records</b>	<b>Direction</b>	<b>Distance (mi/ft)</b>	<b>Elev/Diff (ft)</b>	<b>Site</b>	<b>DB</b>
<b>6.2 Unclassified:</b>	0					
<b>6.2 Total Transfer:</b>	0					
<b>Total Releases:</b>	0					
<b>Primary SIC:</b>	3312					
<b>8.1 Releases:</b>	0					
<b>8.1a On Site Contained:</b>	0					
<b>8.1b On Site Other :</b>	0					
<b>8.1c Off Site Contain:</b>	0					
<b>8.1d Off Site Other R:</b>	0					
<b>8.2 Energy Recover On:</b>	0					
<b>8.3 Energy Recover Of:</b>	0					
<b>8.4 Recycling On Site:</b>	0					
<b>8.5 Recycling Off Sit:</b>	0					
<b>8.6 Treatment On Site:</b>	0					
<b>Production Wste (8.1- 8.7):</b>	0					
<b>8.9 Production Ratio:</b>	1.01					
<b>Prod Ratio Or Activity:</b>						
<b>8.8 One Time Release:</b>	0					
<b>TRI FD:</b>			35064SSFRFVALLE			
<b>Sic 2:</b>			NA			
<b>8.7 Treatment Off Site:</b>			0			
<b>Sic 3:</b>						
<b>Sic 4:</b>						
<b>Sic 5:</b>						
<b>Sic 6:</b>						
<b>Primary NAICS:</b>			331111			
<b>Naics 2:</b>						
<b>Naics 3:</b>						
<b>Naics 4:</b>						
<b>Naics 5:</b>						
<b>Year:</b>			1996			
<b>Naics 6:</b>						
<b>Doc Ctrl No:</b>			1396105265072			
<b>Chemical:</b>			LEAD COMPOUNDS			
<b>Elemental Metal Included:</b>			NO			
<b>Cas No Compound ID:</b>			N420			
<b>SRS ID:</b>			650002			
<b>Clean Air Act Chemical:</b>			YES			
<b>Classification:</b>			PBT			
<b>Metal:</b>			YES			
<b>Metal Category:</b>			1			
<b>Parent Co Name:</b>			US STEEL CORP			
<b>Carcinogen:</b>			NO			
<b>Form Type:</b>			R			
<b>Unit of Measure:</b>			Pounds			
<b>5.1 Fugitive Air:</b>			34			
<b>5.2 Stack Air:</b>			446			
<b>5.3 Water:</b>			134			
<b>5.4 Underground:</b>			0			
<b>5.4.1 Underground CL I:</b>			0			
<b>5.4.2 Underground C II-V:</b>			0			
<b>5.5.1 Landfills:</b>			0			
<b>Parent Co Db No:</b>			029990699			
<b>5.5.1a RCRA C Landfill:</b>			0			
<b>5.5.1b Other Landfills:</b>			95521			
<b>5.5.2 Land Treatment:</b>			0			
<b>5.5.3 Surface Impndmnt:</b>			0			
<b>5.5.3a RCRA Surface IM:</b>			0			
<b>5.5.3b Other Surface I:</b>			0			

<b>Map Key</b>	<b>Number of Records</b>	<b>Direction</b>	<b>Distance (mi/ft)</b>	<b>Elev/Diff (ft)</b>	<b>Site</b>	<b>DB</b>
<b>5.5.4 Other Disposal:</b>	0					
<b>On Site Release Total:</b>	96135					
<b>6.1 POTW TRNS RLSE:</b>	0					
<b>6.1 POTW TRNS TRT:</b>	0					
<b>Standard Parent Co Name:</b>	US STEEL CORP					
<b>POTW Total Transfers:</b>	0					
<b>6.2 M10:</b>	0					
<b>6.2 M41:</b>	0					
<b>6.2 M62:</b>	0					
<b>6.2 M40 Metal:</b>	0					
<b>6.2 M61 Metal:</b>	0					
<b>6.2 M71:</b>	0					
<b>6.2 M81:</b>	0					
<b>6.2 M82:</b>	0					
<b>6.2 M72:</b>	0					
<b>Federal Facility:</b>	NO					
<b>6.2 M63:</b>	0					
<b>6.2 M66:</b>	0					
<b>6.2 M67:</b>	0					
<b>6.2 M64:</b>	0					
<b>6.2 M65:</b>	0					
<b>6.2 M73:</b>	0					
<b>6.2 M79:</b>	0					
<b>6.2 M90:</b>	0					
<b>6.2 M94:</b>	0					
<b>6.2 M99:</b>	0					
<b>Industry Sector Code:</b>	331					
<b>Off Site Release Total:</b>	0					
<b>6.2 M20:</b>	0					
<b>6.2 M24:</b>	0					
<b>6.2 M26:</b>	0					
<b>6.2 M28:</b>	614					
<b>6.2 M93:</b>	0					
<b>Off Site Recycled Total:</b>	614					
<b>6.2 M56:</b>	0					
<b>6.2 M92:</b>	348					
<b>Off Site Energy Recovery :</b>	348					
<b>Industry Sector:</b>	Primary Metals					
<b>6.2 M40 Non Metal:</b>	0					
<b>6.2 M50:</b>	0					
<b>6.2 M54:</b>	0					
<b>6.2 M61 Non Metal:</b>	0					
<b>6.2 M69:</b>	0					
<b>6.2 M95:</b>	0					
<b>Off Site Treated Total:</b>	0					
<b>6.2 Unclassified:</b>	0					
<b>6.2 Total Transfer:</b>	962					
<b>Total Releases:</b>	96135					
<b>Primary SIC:</b>	3312					
<b>8.1 Releases:</b>	96135					
<b>8.1a On Site Contained:</b>	0					
<b>8.1b On Site Other :</b>	0					
<b>8.1c Off Site Contain:</b>	0					
<b>8.1d Off Site Other R:</b>	0					
<b>8.2 Energy Recover On:</b>	0					
<b>8.3 Energy Recover Of:</b>	348					
<b>8.4 Recycling On Site:</b>	0					
<b>8.5 Recycling Off Sit:</b>	614					
<b>8.6 Treatment On Site:</b>	0					
<b>Production Wste (8.1- 8.7):</b>						

97097

**8.9 Production Ratio:**

1.01

**Prod Ratio Or Activity:**

**8.8 One Time Release:**



<b>Map Key</b>	<b>Number of Records</b>	<b>Direction</b>	<b>Distance (mi/ft)</b>	<b>Elev/Diff (ft)</b>	<b>Site</b>	<b>DB</b>
0						
<b>TRI FD:</b>			35064SSFRFVALLE			
<b>Sic 2:</b>			NA			
<b>8.7 Treatment Off Site:</b>			0			
<b>Sic 3:</b>						
<b>Sic 4:</b>						
<b>Sic 5:</b>						
<b>Sic 6:</b>						
<b>Primary NAICS:</b>			331111			
<b>Naics 2:</b>						
<b>Naics 3:</b>						
<b>Naics 4:</b>						
<b>Naics 5:</b>						
<b>Year:</b>			1996			
<b>Naics 6:</b>						
<b>Doc Ctrl No:</b>			1396105265146			
<b>Chemical:</b>			ZINC COMPOUNDS			
<b>Elemental Metal Included:</b>			NO			
<b>Cas No Compound ID:</b>			N982			
<b>SRS ID:</b>			649699			
<b>Clean Air Act Chemical:</b>			NO			
<b>Classification:</b>			TRI			
<b>Metal:</b>			YES			
<b>Metal Category:</b>			1			
<b>Parent Co Name:</b>			US STEEL CORP			
<b>Carcinogen:</b>			NO			
<b>Form Type:</b>			R			
<b>Unit of Measure:</b>			Pounds			
<b>5.1 Fugitive Air:</b>			440			
<b>5.2 Stack Air:</b>			1490			
<b>5.3 Water:</b>			497			
<b>5.4 Underground:</b>			0			
<b>5.4.1 Underground CL I:</b>			0			
<b>5.4.2 Underground C II-V:</b>			0			
<b>5.5.1 Landfills:</b>			0			
<b>Parent Co Db No:</b>			029990699			
<b>5.5.1a RCRA C Landfill:</b>			0			
<b>5.5.1b Other Landfills:</b>			3223247			
<b>5.5.2 Land Treatment:</b>			0			
<b>5.5.3 Surface Impndmnt:</b>			0			
<b>5.5.3a RCRA Surface IM:</b>			0			
<b>5.5.3b Other Surface I:</b>			0			
<b>5.5.4 Other Disposal:</b>			0			
<b>On Site Release Total:</b>			3225674			
<b>6.1 POTW TRNS RLSE:</b>			0			
<b>6.1 POTW TRNS TRT:</b>			0			
<b>Standard Parent Co Name:</b>			US STEEL CORP			
<b>POTW Total Transfers:</b>			0			
<b>6.2 M10:</b>			0			
<b>6.2 M41:</b>			0			
<b>6.2 M62:</b>			0			
<b>6.2 M40 Metal:</b>			0			
<b>6.2 M61 Metal:</b>			0			
<b>6.2 M71:</b>			0			
<b>6.2 M81:</b>			0			
<b>6.2 M82:</b>			0			
<b>6.2 M72:</b>			0			
<b>Federal Facility:</b>			NO			
<b>6.2 M63:</b>			0			
<b>6.2 M66:</b>			0			
<b>6.2 M67:</b>			0			
<b>6.2 M64:</b>			0			
<b>6.2 M65:</b>			0			
<b>6.2 M73:</b>			0			
<b>6.2 M79:</b>			0			
<b>6.2 M90:</b>			0			

<b>Map Key</b>	<b>Number of Records</b>	<b>Direction</b>	<b>Distance (mi/ft)</b>	<b>Elev/Diff (ft)</b>	<b>Site</b>	<b>DB</b>
6.2 M94:	0					
6.2 M99:	0					
Industry Sector Code:	331					
Off Site Release Total:	0					
6.2 M20:	0					
6.2 M24:	3284000					
6.2 M26:	0					
6.2 M28:	307					
6.2 M93:	0					
Off Site Recycled Total:	3284307					
6.2 M56:	0					
6.2 M92:	0					
Off Site Energy Recovery :	0					
Industry Sector:	Primary Metals					
6.2 M40 Non Metal:	0					
6.2 M50:	0					
6.2 M54:	0					
6.2 M61 Non Metal:	0					
6.2 M69:	0					
6.2 M95:	0					
Off Site Treated Total:	0					
6.2 Unclassified:	0					
6.2 Total Transfer:	3284307					
Total Releases:	3225674					
Primary SIC:	3312					
8.1 Releases:	3225795					
8.1a On Site Contained:	0					
8.1b On Site Other :	0					
8.1c Off Site Contain:	0					
8.1d Off Site Other R:	0					
8.2 Energy Recover On:	0					
8.3 Energy Recover Of:	0					
8.4 Recycling On Site:	0					
8.5 Recycling Off Sit:	3284307					
8.6 Treatment On Site:	0					
Production Wste (8.1- 8.7):						
6510102						
8.9 Production Ratio:						
1.01						
Prod Ratio Or Activity:						
8.8 One Time Release:						
0						
TRI FD:	35064SSFRFVALLE					
Sic 2:	NA					
8.7 Treatment Off Site:	0					
Sic 3:						
Sic 4:						
Sic 5:						
Sic 6:						
Primary NAICS:	331111					
Naics 2:						
Naics 3:						
Naics 4:						
Naics 5:						
Year:	1996					
Naics 6:						
Doc Ctrl No:	1396105265161					
Chemical:	ZINC (FUME OR DUST)					
Elemental Metal Included:	NO					
Cas No Compound ID:	007440666					
SRS ID:	150235					
Clean Air Act Chemical:	NO					

Map Key	Number of Records	Direction	Distance (mi/ft)	Elev/Diff (ft)	Site	DB
<b>Classification:</b>		TRI				
<b>Metal:</b>		NO				
<b>Metal Category:</b>		4				
<b>Parent Co Name:</b>		US STEEL CORP				
<b>Carcinogen:</b>		NO				
<b>Form Type:</b>		R				
<b>Unit of Measure:</b>		Pounds				
<b>5.1 Fugitive Air:</b>		1939				
<b>5.2 Stack Air:</b>		0				
<b>5.3 Water:</b>		0				
<b>5.4 Underground:</b>		0				
<b>5.4.1 Underground CL I:</b>		0				
<b>5.4.2 Underground C II-V:</b>		0				
<b>5.5.1 Landfills:</b>		0				
<b>Parent Co Db No:</b>		029990699				
<b>5.5.1a RCRA C Landfill:</b>		0				
<b>5.5.1b Other Landfills:</b>		0				
<b>5.5.2 Land Treatment:</b>		0				
<b>5.5.3 Surface Impndmnt:</b>		0				
<b>5.5.3a RCRA Surface IM:</b>		0				
<b>5.5.3b Other Surface I:</b>		0				
<b>5.5.4 Other Disposal:</b>		0				
<b>On Site Release Total:</b>		1939				
<b>6.1 POTW TRNS RLSE:</b>		0				
<b>6.1 POTW TRNS TRT:</b>		0				
<b>Standard Parent Co Name:</b>		US STEEL CORP				
<b>POTW Total Transfers:</b>		0				
<b>6.2 M10:</b>		0				
<b>6.2 M41:</b>		0				
<b>6.2 M62:</b>		0				
<b>6.2 M40 Metal:</b>		0				
<b>6.2 M61 Metal:</b>		0				
<b>6.2 M71:</b>		0				
<b>6.2 M81:</b>		0				
<b>6.2 M82:</b>		0				
<b>6.2 M72:</b>		0				
<b>Federal Facility:</b>		NO				
<b>6.2 M63:</b>		0				
<b>6.2 M66:</b>		0				
<b>6.2 M67:</b>		0				
<b>6.2 M64:</b>		0				
<b>6.2 M65:</b>		0				
<b>6.2 M73:</b>		0				
<b>6.2 M79:</b>		0				
<b>6.2 M90:</b>		0				
<b>6.2 M94:</b>		0				
<b>6.2 M99:</b>		0				
<b>Industry Sector Code:</b>		331				
<b>Off Site Release Total:</b>		0				
<b>6.2 M20:</b>		0				
<b>6.2 M24:</b>		0				
<b>6.2 M26:</b>		0				
<b>6.2 M28:</b>		0				
<b>6.2 M93:</b>		0				
<b>Off Site Recycled Total:</b>		0				
<b>6.2 M56:</b>		0				
<b>6.2 M92:</b>		0				
<b>Off Site Energy Recovery :</b>		0				
<b>Industry Sector:</b>		Primary Metals				
<b>6.2 M40 Non Metal:</b>		0				
<b>6.2 M50:</b>		0				
<b>6.2 M54:</b>		0				
<b>6.2 M61 Non Metal:</b>		0				
<b>6.2 M69:</b>		0				
<b>6.2 M95:</b>		0				
<b>Off Site Treated Total:</b>		0				
<b>6.2 Unclassified:</b>		0				
<b>6.2 Total Transfer:</b>		0				
<b>Total Releases:</b>		1939				

Map Key	Number of Records	Direction	Distance (mi/ft)	Elev/Diff (ft)	Site	DB
<b>Primary SIC:</b>			3312			
<b>8.1 Releases:</b>			1939			
<b>8.1a On Site Contained:</b>			0			
<b>8.1b On Site Other :</b>			0			
<b>8.1c Off Site Contain:</b>			0			
<b>8.1d Off Site Other R:</b>			0			
<b>8.2 Energy Recover On:</b>			0			
<b>8.3 Energy Recover Of:</b>			0			
<b>8.4 Recycling On Site:</b>			0			
<b>8.5 Recycling Off Sit:</b>			0			
<b>8.6 Treatment On Site:</b>			0			
<b>Production Wste (8.1- 8.7):</b>						
			1939			
<b>8.9 Production Ratio:</b>						
			1.15			
<b>Prod Ratio Or Activity:</b>						
<b>8.8 One Time Release:</b>						
			0			
<b>TRI FD:</b>			35064SSFRFVALLE			
<b>Sic 2:</b>			NA			
<b>8.7 Treatment Off Site:</b>			0			
<b>Sic 3:</b>						
<b>Sic 4:</b>						
<b>Sic 5:</b>						
<b>Sic 6:</b>						
<b>Primary NAICS:</b>			331111			
<b>Naics 2:</b>						
<b>Naics 3:</b>						
<b>Naics 4:</b>						
<b>Naics 5:</b>						
<b>Year:</b>			1996			
<b>Naics 6:</b>						
<b>Doc Ctrl No:</b>			1396105265134			
<b>Chemical:</b>			1,2,4-TRIMETHYLBENZENE			
<b>Elemental Metal Included:</b>			NO			
<b>Cas No Compound ID:</b>			000095636			
<b>SRS ID:</b>			16261			
<b>Clean Air Act Chemical:</b>			NO			
<b>Classification:</b>			TRI			
<b>Metal:</b>			NO			
<b>Metal Category:</b>			0			
<b>Parent Co Name:</b>			US STEEL CORP			
<b>Carcinogen:</b>			NO			
<b>Form Type:</b>			R			
<b>Unit of Measure:</b>			Pounds			
<b>5.1 Fugitive Air:</b>			234861			
<b>5.2 Stack Air:</b>			0			
<b>5.3 Water:</b>			0			
<b>5.4 Underground:</b>			0			
<b>5.4.1 Underground CL I:</b>			0			
<b>5.4.2 Underground C II-V:</b>			0			
<b>5.5.1 Landfills:</b>			0			
<b>Parent Co Db No:</b>			029990699			
<b>5.5.1a RCRA C Landfill:</b>			0			
<b>5.5.1b Other Landfills:</b>			0			
<b>5.5.2 Land Treatment:</b>			0			
<b>5.5.3 Surface Impndmnt:</b>			0			
<b>5.5.3a RCRA Surface IM:</b>			0			
<b>5.5.3b Other Surface I:</b>			0			
<b>5.5.4 Other Disposal:</b>			0			
<b>On Site Release Total:</b>			234861			
<b>6.1 POTW TRNS RLSE:</b>			0			

<b>Map Key</b>	<b>Number of Records</b>	<b>Direction</b>	<b>Distance (mi/ft)</b>	<b>Elev/Diff (ft)</b>	<b>Site</b>	<b>DB</b>
<b>6.1 POTW TRNS TRT:</b>	0					
<b>Standard Parent Co Name:</b>	US STEEL CORP					
<b>POTW Total Transfers:</b>	0					
<b>6.2 M10:</b>	0					
<b>6.2 M41:</b>	0					
<b>6.2 M62:</b>	0					
<b>6.2 M40 Metal:</b>	0					
<b>6.2 M61 Metal:</b>	0					
<b>6.2 M71:</b>	0					
<b>6.2 M81:</b>	0					
<b>6.2 M82:</b>	0					
<b>6.2 M72:</b>	0					
<b>Federal Facility:</b>	NO					
<b>6.2 M63:</b>	0					
<b>6.2 M66:</b>	0					
<b>6.2 M67:</b>	0					
<b>6.2 M64:</b>	0					
<b>6.2 M65:</b>	0					
<b>6.2 M73:</b>	0					
<b>6.2 M79:</b>	0					
<b>6.2 M90:</b>	0					
<b>6.2 M94:</b>	0					
<b>6.2 M99:</b>	0					
<b>Industry Sector Code:</b>	331					
<b>Off Site Release Total:</b>	0					
<b>6.2 M20:</b>	0					
<b>6.2 M24:</b>	0					
<b>6.2 M26:</b>	0					
<b>6.2 M28:</b>	0					
<b>6.2 M93:</b>	0					
<b>Off Site Recycled Total:</b>	0					
<b>6.2 M56:</b>	0					
<b>6.2 M92:</b>	0					
<b>Off Site Energy Recovery :</b>	0					
<b>Industry Sector:</b>	Primary Metals					
<b>6.2 M40 Non Metal:</b>	0					
<b>6.2 M50:</b>	0					
<b>6.2 M54:</b>	0					
<b>6.2 M61 Non Metal:</b>	0					
<b>6.2 M69:</b>	0					
<b>6.2 M95:</b>	0					
<b>Off Site Treated Total:</b>	0					
<b>6.2 Unclassified:</b>	0					
<b>6.2 Total Transfer:</b>	0					
<b>Total Releases:</b>	234861					
<b>Primary SIC:</b>	3312					
<b>8.1 Releases:</b>	234861					
<b>8.1a On Site Contained:</b>	0					
<b>8.1b On Site Other :</b>	0					
<b>8.1c Off Site Contain:</b>	0					
<b>8.1d Off Site Other R:</b>	0					
<b>8.2 Energy Recover On:</b>	0					
<b>8.3 Energy Recover Of:</b>	0					
<b>8.4 Recycling On Site:</b>	0					
<b>8.5 Recycling Off Sit:</b>	0					
<b>8.6 Treatment On Site:</b>	0					
<b>Production Wste (8.1- 8.7):</b>						
	234861					
<b>8.9 Production Ratio:</b>						
	1.01					
<b>Prod Ratio Or Activity:</b>						
<b>8.8 One Time Release:</b>						
	0					

<b>Map Key</b>	<b>Number of Records</b>	<b>Direction</b>	<b>Distance (mi/ft)</b>	<b>Elev/Diff (ft)</b>	<b>Site</b>	<b>DB</b>
<b>TRI FD:</b>			35064SSFRFVALLE			
<b>Sic 2:</b>			NA			
<b>8.7 Treatment Off Site:</b>			0			
<b>Sic 3:</b>						
<b>Sic 4:</b>						
<b>Sic 5:</b>						
<b>Sic 6:</b>						
<b>Primary NAICS:</b>			331111			
<b>Naics 2:</b>						
<b>Naics 3:</b>						
<b>Naics 4:</b>						
<b>Naics 5:</b>						
<b>Year:</b>			1996			
<b>Naics 6:</b>						
<b>Doc Ctrl No:</b>			1396100382579			
<b>Chemical:</b>			CUMENE			
<b>Elemental Metal Included:</b>			NO			
<b>Cas No Compound ID:</b>			000098828			
<b>SRS ID:</b>			18309			
<b>Clean Air Act Chemical:</b>			YES			
<b>Classification:</b>			TRI			
<b>Metal:</b>			NO			
<b>Metal Category:</b>			0			
<b>Parent Co Name:</b>			US STEEL CORP			
<b>Carcinogen:</b>			YES			
<b>Form Type:</b>			R			
<b>Unit of Measure:</b>			Pounds			
<b>5.1 Fugitive Air:</b>			11009			
<b>5.2 Stack Air:</b>			0			
<b>5.3 Water:</b>			0			
<b>5.4 Underground:</b>			0			
<b>5.4.1 Underground CL I:</b>			0			
<b>5.4.2 Underground C II-V:</b>			0			
<b>5.5.1 Landfills:</b>			0			
<b>Parent Co Db No:</b>			029990699			
<b>5.5.1a RCRA C Landfill:</b>			0			
<b>5.5.1b Other Landfills:</b>			0			
<b>5.5.2 Land Treatment:</b>			0			
<b>5.5.3 Surface Impndmnt:</b>			0			
<b>5.5.3a RCRA Surface IM:</b>			0			
<b>5.5.3b Other Surface I:</b>			0			
<b>5.5.4 Other Disposal:</b>			0			
<b>On Site Release Total:</b>			11009			
<b>6.1 POTW TRNS RLSE:</b>			0			
<b>6.1 POTW TRNS TRT:</b>			0			
<b>Standard Parent Co Name:</b>			US STEEL CORP			
<b>POTW Total Transfers:</b>			0			
<b>6.2 M10:</b>			0			
<b>6.2 M41:</b>			0			
<b>6.2 M62:</b>			0			
<b>6.2 M40 Metal:</b>			0			
<b>6.2 M61 Metal:</b>			0			
<b>6.2 M71:</b>			0			
<b>6.2 M81:</b>			0			
<b>6.2 M82:</b>			0			
<b>6.2 M72:</b>			0			
<b>Federal Facility:</b>			NO			
<b>6.2 M63:</b>			0			
<b>6.2 M66:</b>			0			
<b>6.2 M67:</b>			0			
<b>6.2 M64:</b>			0			
<b>6.2 M65:</b>			0			
<b>6.2 M73:</b>			0			
<b>6.2 M79:</b>			0			
<b>6.2 M90:</b>			0			
<b>6.2 M94:</b>			0			
<b>6.2 M99:</b>			0			
<b>Industry Sector Code:</b>			331			

Map Key	Number of Records	Direction	Distance (mi/ft)	Elev/Diff (ft)	Site	DB
<b>Off Site Release Total:</b>	0					
6.2 M20:	0					
6.2 M24:	0					
6.2 M26:	0					
6.2 M28:	0					
6.2 M93:	0					
<b>Off Site Recycled Total:</b>	0					
6.2 M56:	0					
6.2 M92:	0					
<b>Off Site Energy Recovery :</b>	0					
<b>Industry Sector:</b>	Primary Metals					
6.2 M40 Non Metal:	0					
6.2 M50:	0					
6.2 M54:	0					
6.2 M61 Non Metal:	0					
6.2 M69:	0					
6.2 M95:	0					
<b>Off Site Treated Total:</b>	0					
6.2 Unclassified:	0					
6.2 Total Transfer:	0					
<b>Total Releases:</b>	11009					
<b>Primary SIC:</b>	3312					
<b>8.1 Releases:</b>	11009					
8.1a On Site Contained:	0					
8.1b On Site Other :	0					
8.1c Off Site Contain:	0					
8.1d Off Site Other R:	0					
8.2 Energy Recover On:	0					
8.3 Energy Recover Of:	0					
8.4 Recycling On Site:	0					
8.5 Recycling Off Sit:	0					
8.6 Treatment On Site:	0					
<b>Production Wste (8.1- 8.7):</b>						
11009						
<b>8.9 Production Ratio:</b>						
1.01						
<b>Prod Ratio Or Activity:</b>						
<b>8.8 One Time Release:</b>						
0						
<b>TRI FD:</b>	35064SSFRFVALLE					
<b>Sic 2:</b>	NA					
<b>8.7 Treatment Off Site:</b>	0					
<b>Sic 3:</b>						
<b>Sic 4:</b>						
<b>Sic 5:</b>						
<b>Sic 6:</b>						
<b>Primary NAICS:</b>	331111					
<b>Naics 2:</b>						
<b>Naics 3:</b>						
<b>Naics 4:</b>						
<b>Naics 5:</b>						
<b>Year:</b>	1996					
<b>Naics 6:</b>						
<b>Doc Ctrl No:</b>	1396105265122					
<b>Chemical:</b>	CHROMIUM COMPOUNDS(EXCEPT CHROMITE ORE MINED IN THE TRANSVAAL REGION)					
<b>Elemental Metal Included:</b>	NO					
<b>Cas No Compound ID:</b>	N090					
<b>SRS ID:</b>	649475					
<b>Clean Air Act Chemical:</b>	YES					
<b>Classification:</b>	TRI					
<b>Metal:</b>	YES					
<b>Metal Category:</b>	1					

<b>Map Key</b>	<b>Number of Records</b>	<b>Direction</b>	<b>Distance (mi/ft)</b>	<b>Elev/Diff (ft)</b>	<b>Site</b>	<b>DB</b>
<b>Parent Co Name:</b>			US STEEL CORP			
<b>Carcinogen:</b>			NO			
<b>Form Type:</b>			R			
<b>Unit of Measure:</b>			Pounds			
<b>5.1 Fugitive Air:</b>			37			
<b>5.2 Stack Air:</b>			2695			
<b>5.3 Water:</b>			4			
<b>5.4 Underground:</b>			0			
<b>5.4.1 Underground CL I:</b>			0			
<b>5.4.2 Underground C II-V:</b>			0			
<b>5.5.1 Landfills:</b>			0			
<b>Parent Co Db No:</b>			029990699			
<b>5.5.1a RCRA C Landfill:</b>			0			
<b>5.5.1b Other Landfills:</b>			22787			
<b>5.5.2 Land Treatment:</b>			0			
<b>5.5.3 Surface Impndmnt:</b>			0			
<b>5.5.3a RCRA Surface IM:</b>			0			
<b>5.5.3b Other Surface I:</b>			0			
<b>5.5.4 Other Disposal:</b>			0			
<b>On Site Release Total:</b>			25523			
<b>6.1 POTW TRNS RLSE:</b>			0			
<b>6.1 POTW TRNS TRT:</b>			0			
<b>Standard Parent Co Name:</b>			US STEEL CORP			
<b>POTW Total Transfers:</b>			0			
<b>6.2 M10:</b>			0			
<b>6.2 M41:</b>			0			
<b>6.2 M62:</b>			0			
<b>6.2 M40 Metal:</b>			0			
<b>6.2 M61 Metal:</b>			0			
<b>6.2 M71:</b>			0			
<b>6.2 M81:</b>			0			
<b>6.2 M82:</b>			0			
<b>6.2 M72:</b>			0			
<b>Federal Facility:</b>			NO			
<b>6.2 M63:</b>			0			
<b>6.2 M66:</b>			0			
<b>6.2 M67:</b>			0			
<b>6.2 M64:</b>			0			
<b>6.2 M65:</b>			0			
<b>6.2 M73:</b>			0			
<b>6.2 M79:</b>			0			
<b>6.2 M90:</b>			0			
<b>6.2 M94:</b>			0			
<b>6.2 M99:</b>			0			
<b>Industry Sector Code:</b>			331			
<b>Off Site Release Total:</b>			0			
<b>6.2 M20:</b>			0			
<b>6.2 M24:</b>			0			
<b>6.2 M26:</b>			0			
<b>6.2 M28:</b>			3518			
<b>6.2 M93:</b>			0			
<b>Off Site Recycled Total:</b>			3518			
<b>6.2 M56:</b>			0			
<b>6.2 M92:</b>			2354			
<b>Off Site Energy Recovery :</b>			2354			
<b>Industry Sector:</b>			Primary Metals			
<b>6.2 M40 Non Metal:</b>			0			
<b>6.2 M50:</b>			0			
<b>6.2 M54:</b>			0			
<b>6.2 M61 Non Metal:</b>			0			
<b>6.2 M69:</b>			0			
<b>6.2 M95:</b>			0			
<b>Off Site Treated Total:</b>			0			
<b>6.2 Unclassified:</b>			0			
<b>6.2 Total Transfer:</b>			5872			
<b>Total Releases:</b>			25523			
<b>Primary SIC:</b>			3312			
<b>8.1 Releases:</b>			30523			
<b>8.1a On Site Contained:</b>			0			



<b>Map Key</b>	<b>Number of Records</b>	<b>Direction</b>	<b>Distance (mi/ft)</b>	<b>Elev/Diff (ft)</b>	<b>Site</b>	<b>DB</b>
<b>8.1b On Site Other :</b>	0					
<b>8.1c Off Site Contain:</b>	0					
<b>8.1d Off Site Other R:</b>	0					
<b>8.2 Energy Recover On:</b>	0					
<b>8.3 Energy Recover Of:</b>	2354					
<b>8.4 Recycling On Site:</b>	0					
<b>8.5 Recycling Off Sit:</b>	3518					
<b>8.6 Treatment On Site:</b>	0					
<b>Production Wste (8.1- 8.7):</b>						
36395						
<b>8.9 Production Ratio:</b>						
1.01						
<b>Prod Ratio Or Activity:</b>						
<b>8.8 One Time Release:</b>						
0						
<b>TRI FD:</b>			35064SSFRFVALLE			
<b>Sic 2:</b>			NA			
<b>8.7 Treatment Off Site:</b>			0			
<b>Sic 3:</b>						
<b>Sic 4:</b>						
<b>Sic 5:</b>						
<b>Sic 6:</b>						
<b>Primary NAICS:</b>			331111			
<b>Naics 2:</b>						
<b>Naics 3:</b>						
<b>Naics 4:</b>						
<b>Naics 5:</b>						
<b>Year:</b>			1996			
<b>Naics 6:</b>						
<b>Doc Ctrl No:</b>			1396105265058			
<b>Chemical:</b>			MOLYBDENUM TRIOXIDE			
<b>Elemental Metal Included:</b>			NO			
<b>Gas No Compound ID:</b>			001313275			
<b>SRS ID:</b>			82800			
<b>Clean Air Act Chemical:</b>			NO			
<b>Classification:</b>			TRI			
<b>Metal:</b>			NO			
<b>Metal Category:</b>			2			
<b>Parent Co Name:</b>			US STEEL CORP			
<b>Carcinogen:</b>			NO			
<b>Form Type:</b>			R			
<b>Unit of Measure:</b>			Pounds			
<b>5.1 Fugitive Air:</b>			0			
<b>5.2 Stack Air:</b>			0			
<b>5.3 Water:</b>			0			
<b>5.4 Underground:</b>			0			
<b>5.4.1 Underground CL I:</b>			0			
<b>5.4.2 Underground C II-V:</b>			0			
<b>5.5.1 Landfills:</b>			0			
<b>Parent Co Db No:</b>			029990699			
<b>5.5.1a RCRA C Landfill:</b>			0			
<b>5.5.1b Other Landfills:</b>			0			
<b>5.5.2 Land Treatment:</b>			0			
<b>5.5.3 Surface Impndmnt:</b>			0			
<b>5.5.3a RCRA Surface IM:</b>			0			
<b>5.5.3b Other Surface I:</b>			0			
<b>5.5.4 Other Disposal:</b>			0			
<b>On Site Release Total:</b>			0			
<b>6.1 POTW TRNS RLSE:</b>			0			
<b>6.1 POTW TRNS TRT:</b>			0			
<b>Standard Parent Co Name:</b>			US STEEL CORP			
<b>POTW Total Transfers:</b>			0			

Map Key	Number of Records	Direction	Distance (mi/ft)	Elev/Diff (ft)	Site	DB
6.2 M10:	0					
6.2 M41:	0					
6.2 M62:	0					
6.2 M40 Metal:	0					
6.2 M61 Metal:	0					
6.2 M71:	0					
6.2 M81:	0					
6.2 M82:	0					
6.2 M72:	0					
Federal Facility:	NO					
6.2 M63:	0					
6.2 M66:	0					
6.2 M67:	0					
6.2 M64:	0					
6.2 M65:	0					
6.2 M73:	0					
6.2 M79:	0					
6.2 M90:	0					
6.2 M94:	0					
6.2 M99:	0					
Industry Sector Code:	331					
Off Site Release Total:	0					
6.2 M20:	0					
6.2 M24:	0					
6.2 M26:	0					
6.2 M28:	736					
6.2 M93:	0					
Off Site Recycled Total:	736					
6.2 M56:	0					
6.2 M92:	0					
Off Site Energy Recovery :	0					
Industry Sector:	Primary Metals					
6.2 M40 Non Metal:	0					
6.2 M50:	0					
6.2 M54:	0					
6.2 M61 Non Metal:	0					
6.2 M69:	0					
6.2 M95:	0					
Off Site Treated Total:	0					
6.2 Unclassified:	0					
6.2 Total Transfer:	736					
Total Releases:	0					
Primary SIC:	3312					
8.1 Releases:	0					
8.1a On Site Contained:	0					
8.1b On Site Other :	0					
8.1c Off Site Contain:	0					
8.1d Off Site Other R:	0					
8.2 Energy Recover On:	0					
8.3 Energy Recover Of:	0					
8.4 Recycling On Site:	0					
8.5 Recycling Off Sit:	736					
8.6 Treatment On Site:	0					
Production Wste (8.1- 8.7):						
	736					
8.9 Production Ratio:						
	1.01					
Prod Ratio Or Activity:						
8.8 One Time Release:						
	0					
TRI FD:	35064SSFRFVALLE					
Sic 2:	NA					

<b>Map Key</b>	<b>Number of Records</b>	<b>Direction</b>	<b>Distance (mi/ft)</b>	<b>Elev/Diff (ft)</b>	<b>Site</b>	<b>DB</b>
<b>8.7 Treatment Off Site:</b>			0			
<b>Sic 3:</b>						
<b>Sic 4:</b>						
<b>Sic 5:</b>						
<b>Sic 6:</b>						
<b>Primary NAICS:</b>			331111			
<b>Naics 2:</b>						
<b>Naics 3:</b>						
<b>Naics 4:</b>						
<b>Naics 5:</b>						
<b>Year:</b>			1996			
<b>Naics 6:</b>						
<b>Doc Ctrl No:</b>			1396105265060			
<b>Chemical:</b>			MANGANESE COMPOUNDS			
<b>Elemental Metal Included:</b>			NO			
<b>Cas No Compound ID:</b>			N450			
<b>SRS ID:</b>			650010			
<b>Clean Air Act Chemical:</b>			YES			
<b>Classification:</b>			TRI			
<b>Metal:</b>			YES			
<b>Metal Category:</b>			1			
<b>Parent Co Name:</b>			US STEEL CORP			
<b>Carcinogen:</b>			NO			
<b>Form Type:</b>			R			
<b>Unit of Measure:</b>			Pounds			
<b>5.1 Fugitive Air:</b>			4522			
<b>5.2 Stack Air:</b>			2297			
<b>5.3 Water:</b>			4434			
<b>5.4 Underground:</b>			0			
<b>5.4.1 Underground CL I:</b>			0			
<b>5.4.2 Underground C II-V:</b>			0			
<b>5.5.1 Landfills:</b>			0			
<b>Parent Co Db No:</b>			029990699			
<b>5.5.1a RCRA C Landfill:</b>			0			
<b>5.5.1b Other Landfills:</b>			755812			
<b>5.5.2 Land Treatment:</b>			0			
<b>5.5.3 Surface Impndmnt:</b>			0			
<b>5.5.3a RCRA Surface I:</b>			0			
<b>5.5.3b Other Surface I:</b>			0			
<b>5.5.4 Other Disposal:</b>			0			
<b>On Site Release Total:</b>			767065			
<b>6.1 POTW TRNS RLSE:</b>			0			
<b>6.1 POTW TRNS TRT:</b>			0			
<b>Standard Parent Co Name:</b>			US STEEL CORP			
<b>POTW Total Transfers:</b>			0			
<b>6.2 M10:</b>			0			
<b>6.2 M41:</b>			0			
<b>6.2 M62:</b>			0			
<b>6.2 M40 Metal:</b>			0			
<b>6.2 M61 Metal:</b>			0			
<b>6.2 M71:</b>			0			
<b>6.2 M81:</b>			0			
<b>6.2 M82:</b>			0			
<b>6.2 M72:</b>			0			
<b>Federal Facility:</b>			NO			
<b>6.2 M63:</b>			0			
<b>6.2 M66:</b>			0			
<b>6.2 M67:</b>			0			
<b>6.2 M64:</b>			0			
<b>6.2 M65:</b>			0			
<b>6.2 M73:</b>			0			
<b>6.2 M79:</b>			0			
<b>6.2 M90:</b>			0			
<b>6.2 M94:</b>			0			
<b>6.2 M99:</b>			0			
<b>Industry Sector Code:</b>			331			
<b>Off Site Release Total:</b>			0			
<b>6.2 M20:</b>			0			
<b>6.2 M24:</b>			0			

Map Key	Number of Records	Direction	Distance (mi/ft)	Elev/Diff (ft)	Site	DB
6.2 M26:			0			
6.2 M28:			40435			
6.2 M93:			0			
Off Site Recycled Total:			40435			
6.2 M56:			0			
6.2 M92:			0			
Off Site Energy Recovery :			0			
Industry Sector:			Primary Metals			
6.2 M40 Non Metal:			0			
6.2 M50:			0			
6.2 M54:			0			
6.2 M61 Non Metal:			0			
6.2 M69:			0			
6.2 M95:			0			
Off Site Treated Total:			0			
6.2 Unclassified:			0			
6.2 Total Transfer:			40435			
Total Releases:			767065			
Primary SIC:			3312			
8.1 Releases:			767066			
8.1a On Site Contained:			0			
8.1b On Site Other :			0			
8.1c Off Site Contain:			0			
8.1d Off Site Other R:			0			
8.2 Energy Recover On:			0			
8.3 Energy Recover Of:			0			
8.4 Recycling On Site:			0			
8.5 Recycling Off Sit:			40435			
8.6 Treatment On Site:			0			
Production Wste (8.1- 8.7):						
807501						
8.9 Production Ratio:						
1.01						
Prod Ratio Or Activity:						
8.8 One Time Release:						
0						
<b><u>1997 Details</u></b>						
TRI FD:			35064SSFRFVALLE			
Sic 2:			NA			
8.7 Treatment Off Site:			0			
Sic 3:						
Sic 4:						
Sic 5:						
Sic 6:						
Primary NAICS:			331111			
Naics 2:						
Naics 3:						
Naics 4:						
Naics 5:						
Year:			1997			
Naics 6:						
Doc Ctrl No:			1397110322207			
Chemical:			ANTIMONY COMPOUNDS			
Elemental Metal Included:			NO			
Cas No Compound ID:			N010			
SRS ID:			649921			
Clean Air Act Chemical:			YES			
Classification:			TRI			
Metal:			YES			
Metal Category:			1			

<b>Map Key</b>	<b>Number of Records</b>	<b>Direction</b>	<b>Distance (mi/ft)</b>	<b>Elev/Diff (ft)</b>	<b>Site</b>	<b>DB</b>
<b>Parent Co Name:</b>			US STEEL CORP			
<b>Carcinogen:</b>			NO			
<b>Form Type:</b>			R			
<b>Unit of Measure:</b>			Pounds			
<b>5.1 Fugitive Air:</b>			3			
<b>5.2 Stack Air:</b>			32			
<b>5.3 Water:</b>			0			
<b>5.4 Underground:</b>			0			
<b>5.4.1 Underground CL I:</b>			0			
<b>5.4.2 Underground C II-V:</b>			0			
<b>5.5.1 Landfills:</b>			0			
<b>Parent Co Db No:</b>			029990699			
<b>5.5.1a RCRA C Landfill:</b>			0			
<b>5.5.1b Other Landfills:</b>			2409			
<b>5.5.2 Land Treatment:</b>			0			
<b>5.5.3 Surface Impdmnt:</b>			0			
<b>5.5.3a RCRA Surface IM:</b>			0			
<b>5.5.3b Other Surface I:</b>			0			
<b>5.5.4 Other Disposal:</b>			0			
<b>On Site Release Total:</b>			2444			
<b>6.1 POTW TRNS RLSE:</b>			0			
<b>6.1 POTW TRNS TRT:</b>			0			
<b>Standard Parent Co Name:</b>			US STEEL CORP			
<b>POTW Total Transfers:</b>			0			
<b>6.2 M10:</b>			0			
<b>6.2 M41:</b>			0			
<b>6.2 M62:</b>			0			
<b>6.2 M40 Metal:</b>			0			
<b>6.2 M61 Metal:</b>			0			
<b>6.2 M71:</b>			0			
<b>6.2 M81:</b>			0			
<b>6.2 M82:</b>			0			
<b>6.2 M72:</b>			0			
<b>Federal Facility:</b>			NO			
<b>6.2 M63:</b>			0			
<b>6.2 M66:</b>			0			
<b>6.2 M67:</b>			0			
<b>6.2 M64:</b>			0			
<b>6.2 M65:</b>			0			
<b>6.2 M73:</b>			0			
<b>6.2 M79:</b>			0			
<b>6.2 M90:</b>			0			
<b>6.2 M94:</b>			0			
<b>6.2 M99:</b>			0			
<b>Industry Sector Code:</b>			331			
<b>Off Site Release Total:</b>			0			
<b>6.2 M20:</b>			0			
<b>6.2 M24:</b>			0			
<b>6.2 M26:</b>			0			
<b>6.2 M28:</b>			0			
<b>6.2 M93:</b>			0			
<b>Off Site Recycled Total:</b>			0			
<b>6.2 M56:</b>			0			
<b>6.2 M92:</b>			0			
<b>Off Site Energy Recovery :</b>			0			
<b>Industry Sector:</b>			Primary Metals			
<b>6.2 M40 Non Metal:</b>			0			
<b>6.2 M50:</b>			0			
<b>6.2 M54:</b>			0			
<b>6.2 M61 Non Metal:</b>			0			
<b>6.2 M69:</b>			0			
<b>6.2 M95:</b>			0			
<b>Off Site Treated Total:</b>			0			
<b>6.2 Unclassified:</b>			0			
<b>6.2 Total Transfer:</b>			0			
<b>Total Releases:</b>			2444			
<b>Primary SIC:</b>			3312			
<b>8.1 Releases:</b>			2444			
<b>8.1a On Site Contained:</b>			0			

<b>Map Key</b>	<b>Number of Records</b>	<b>Direction</b>	<b>Distance (mi/ft)</b>	<b>Elev/Diff (ft)</b>	<b>Site</b>	<b>DB</b>
<b>8.1b On Site Other :</b>	0					
<b>8.1c Off Site Contain:</b>	0					
<b>8.1d Off Site Other R:</b>	0					
<b>8.2 Energy Recover On:</b>	0					
<b>8.3 Energy Recover Of:</b>	0					
<b>8.4 Recycling On Site:</b>	0					
<b>8.5 Recycling Off Sit:</b>	0					
<b>8.6 Treatment On Site:</b>	0					
<b>Production Wste (8.1- 8.7):</b>						
2444						
<b>8.9 Production Ratio:</b>						
1.01						
<b>Prod Ratio Or Activity:</b>						
<b>8.8 One Time Release:</b>						
0						
<b>TRI FD:</b>			35064SSFRFVALLE			
<b>Sic 2:</b>			NA			
<b>8.7 Treatment Off Site:</b>			0			
<b>Sic 3:</b>						
<b>Sic 4:</b>						
<b>Sic 5:</b>						
<b>Sic 6:</b>						
<b>Primary NAICS:</b>			331111			
<b>Naics 2:</b>						
<b>Naics 3:</b>						
<b>Naics 4:</b>						
<b>Naics 5:</b>						
<b>Year:</b>			1997			
<b>Naics 6:</b>						
<b>Doc Ctrl No:</b>			1397110322310			
<b>Chemical:</b>			SODIUM NITRITE			
<b>Elemental Metal Included:</b>			NO			
<b>Cas No Compound ID:</b>			007632000			
<b>SRS ID:</b>			152058			
<b>Clean Air Act Chemical:</b>			NO			
<b>Classification:</b>			TRI			
<b>Metal:</b>			NO			
<b>Metal Category:</b>			2			
<b>Parent Co Name:</b>			US STEEL CORP			
<b>Carcinogen:</b>			NO			
<b>Form Type:</b>			R			
<b>Unit of Measure:</b>			Pounds			
<b>5.1 Fugitive Air:</b>			0			
<b>5.2 Stack Air:</b>			0			
<b>5.3 Water:</b>			0			
<b>5.4 Underground:</b>			0			
<b>5.4.1 Underground CL I:</b>			0			
<b>5.4.2 Underground C II-V:</b>			0			
<b>5.5.1 Landfills:</b>			0			
<b>Parent Co Db No:</b>			029990699			
<b>5.5.1a RCRA C Landfill:</b>			0			
<b>5.5.1b Other Landfills:</b>			0			
<b>5.5.2 Land Treatment:</b>			0			
<b>5.5.3 Surface Impndmnt:</b>			0			
<b>5.5.3a RCRA Surface IM:</b>			0			
<b>5.5.3b Other Surface I:</b>			0			
<b>5.5.4 Other Disposal:</b>			0			
<b>On Site Release Total:</b>			0			
<b>6.1 POTW TRNS RLSE:</b>			0			
<b>6.1 POTW TRNS TRT:</b>			0			
<b>Standard Parent Co Name:</b>			US STEEL CORP			
<b>POTW Total Transfers:</b>			0			

Map Key	Number of Records	Direction	Distance (mi/ft)	Elev/Diff (ft)	Site	DB
6.2 M10:	0					
6.2 M41:	0					
6.2 M62:	0					
6.2 M40 Metal:	0					
6.2 M61 Metal:	0					
6.2 M71:	0					
6.2 M81:	0					
6.2 M82:	0					
6.2 M72:	0					
Federal Facility:	NO					
6.2 M63:	0					
6.2 M66:	0					
6.2 M67:	0					
6.2 M64:	0					
6.2 M65:	0					
6.2 M73:	0					
6.2 M79:	0					
6.2 M90:	0					
6.2 M94:	0					
6.2 M99:	0					
Industry Sector Code:	331					
Off Site Release Total:	0					
6.2 M20:	0					
6.2 M24:	0					
6.2 M26:	0					
6.2 M28:	0					
6.2 M93:	0					
Off Site Recycled Total:	0					
6.2 M56:	0					
6.2 M92:	0					
Off Site Energy Recovery :	0					
Industry Sector:	Primary Metals					
6.2 M40 Non Metal:	0					
6.2 M50:	0					
6.2 M54:	0					
6.2 M61 Non Metal:	0					
6.2 M69:	0					
6.2 M95:	0					
Off Site Treated Total:	0					
6.2 Unclassified:	0					
6.2 Total Transfer:	0					
Total Releases:	0					
Primary SIC:	3312					
8.1 Releases:	0					
8.1a On Site Contained:	0					
8.1b On Site Other :	0					
8.1c Off Site Contain:	0					
8.1d Off Site Other R:	0					
8.2 Energy Recover On:	0					
8.3 Energy Recover Of:	0					
8.4 Recycling On Site:	0					
8.5 Recycling Off Sit:	0					
8.6 Treatment On Site:	0					
Production Wste (8.1- 8.7):	0					
0						
8.9 Production Ratio:						
1.01						
Prod Ratio Or Activity:						
8.8 One Time Release:						
0						
TRI FD:	35064SSFRFVALLE					
Sic 2:	NA					

<b>Map Key</b>	<b>Number of Records</b>	<b>Direction</b>	<b>Distance (mi/ft)</b>	<b>Elev/Diff (ft)</b>	<b>Site</b>	<b>DB</b>
<b>8.7 Treatment Off Site:</b>			0			
<b>Sic 3:</b>						
<b>Sic 4:</b>						
<b>Sic 5:</b>						
<b>Sic 6:</b>						
<b>Primary NAICS:</b>			331111			
<b>Naics 2:</b>						
<b>Naics 3:</b>						
<b>Naics 4:</b>						
<b>Naics 5:</b>						
<b>Year:</b>			1997			
<b>Naics 6:</b>						
<b>Doc Ctrl No:</b>			1397110322308			
<b>Chemical:</b>			ZINC (FUME OR DUST)			
<b>Elemental Metal Included:</b>			NO			
<b>Cas No Compound ID:</b>			007440666			
<b>SRS ID:</b>			150235			
<b>Clean Air Act Chemical:</b>			NO			
<b>Classification:</b>			TRI			
<b>Metal:</b>			NO			
<b>Metal Category:</b>			4			
<b>Parent Co Name:</b>			US STEEL CORP			
<b>Carcinogen:</b>			NO			
<b>Form Type:</b>			R			
<b>Unit of Measure:</b>			Pounds			
<b>5.1 Fugitive Air:</b>			1225			
<b>5.2 Stack Air:</b>			3			
<b>5.3 Water:</b>			0			
<b>5.4 Underground:</b>			0			
<b>5.4.1 Underground CL I:</b>			0			
<b>5.4.2 Underground C II-V:</b>			0			
<b>5.5.1 Landfills:</b>			0			
<b>Parent Co Db No:</b>			029990699			
<b>5.5.1a RCRA C Landfill:</b>			0			
<b>5.5.1b Other Landfills:</b>			0			
<b>5.5.2 Land Treatment:</b>			0			
<b>5.5.3 Surface Impndmnt:</b>			0			
<b>5.5.3a RCRA Surface IM:</b>			0			
<b>5.5.3b Other Surface I:</b>			0			
<b>5.5.4 Other Disposal:</b>			0			
<b>On Site Release Total:</b>			1228			
<b>6.1 POTW TRNS RLSE:</b>			0			
<b>6.1 POTW TRNS TRT:</b>			0			
<b>Standard Parent Co Name:</b>			US STEEL CORP			
<b>POTW Total Transfers:</b>			0			
<b>6.2 M10:</b>			0			
<b>6.2 M41:</b>			0			
<b>6.2 M62:</b>			0			
<b>6.2 M40 Metal:</b>			0			
<b>6.2 M61 Metal:</b>			0			
<b>6.2 M71:</b>			0			
<b>6.2 M81:</b>			0			
<b>6.2 M82:</b>			0			
<b>6.2 M72:</b>			0			
<b>Federal Facility:</b>			NO			
<b>6.2 M63:</b>			0			
<b>6.2 M66:</b>			0			
<b>6.2 M67:</b>			0			
<b>6.2 M64:</b>			0			
<b>6.2 M65:</b>			0			
<b>6.2 M73:</b>			0			
<b>6.2 M79:</b>			0			
<b>6.2 M90:</b>			0			
<b>6.2 M94:</b>			0			
<b>6.2 M99:</b>			0			
<b>Industry Sector Code:</b>			331			
<b>Off Site Release Total:</b>			0			
<b>6.2 M20:</b>			0			
<b>6.2 M24:</b>			0			



Map Key	Number of Records	Direction	Distance (mi/ft)	Elev/Diff (ft)	Site	DB
6.2 M26:	0					
6.2 M28:	0					
6.2 M93:	0					
Off Site Recycled Total:	0					
6.2 M56:	0					
6.2 M92:	0					
Off Site Energy Recovery :	0					
Industry Sector:	Primary Metals					
6.2 M40 Non Metal:	0					
6.2 M50:	0					
6.2 M54:	0					
6.2 M61 Non Metal:	0					
6.2 M69:	0					
6.2 M95:	0					
Off Site Treated Total:	0					
6.2 Unclassified:	0					
6.2 Total Transfer:	0					
Total Releases:	1228					
Primary SIC:	3312					
8.1 Releases:	1228					
8.1a On Site Contained:	0					
8.1b On Site Other :	0					
8.1c Off Site Contain:	0					
8.1d Off Site Other R:	0					
8.2 Energy Recover On:	0					
8.3 Energy Recover Of:	0					
8.4 Recycling On Site:	0					
8.5 Recycling Off Sit:	0					
8.6 Treatment On Site:	0					
Production Wste (8.1- 8.7):						
	1228					
8.9 Production Ratio:						
	1.01					
Prod Ratio Or Activity:						
8.8 One Time Release:						
	0					
TRI FD:	35064SSFRFVALLE					
Sic 2:	NA					
8.7 Treatment Off Site:	0					
Sic 3:						
Sic 4:						
Sic 5:						
Sic 6:						
Primary NAICS:	331111					
Naics 2:						
Naics 3:						
Naics 4:						
Naics 5:						
Year:	1997					
Naics 6:						
Doc Ctrl No:	1397110322334					
Chemical:	ALUMINUM (FUME OR DUST)					
Elemental Metal Included:	NO					
Cas No Compound ID:	007429905					
SRS ID:	149476					
Clean Air Act Chemical:	NO					
Classification:	TRI					
Metal:	NO					
Metal Category:	4					
Parent Co Name:	US STEEL CORP					
Carcinogen:	NO					
Form Type:	R					

Map Key	Number of Records	Direction	Distance (mi/ft)	Elev/Diff (ft)	Site	DB
<b>Unit of Measure:</b>		Pounds				
5.1 Fugitive Air:	0					
5.2 Stack Air:	8					
5.3 Water:	0					
5.4 Underground:	0					
5.4.1 Underground CL I:	0					
5.4.2 Underground C II-V:	0					
5.5.1 Landfills:	0					
Parent Co Db No:	029990699					
5.5.1a RCRA C Landfill:	0					
5.5.1b Other Landfills:	0					
5.5.2 Land Treatment:	0					
5.5.3 Surface Impndmnt:	0					
5.5.3a RCRA Surface IM:	0					
5.5.3b Other Surface I:	0					
5.5.4 Other Disposal:	0					
On Site Release Total:	8					
6.1 POTW TRNS RLSE:	0					
6.1 POTW TRNS TRT:	0					
Standard Parent Co Name:	US STEEL CORP					
POTW Total Transfers:	0					
6.2 M10:	0					
6.2 M41:	0					
6.2 M62:	0					
6.2 M40 Metal:	0					
6.2 M61 Metal:	0					
6.2 M71:	0					
6.2 M81:	0					
6.2 M82:	0					
6.2 M72:	0					
Federal Facility:	NO					
6.2 M63:	0					
6.2 M66:	0					
6.2 M67:	0					
6.2 M64:	0					
6.2 M65:	0					
6.2 M73:	0					
6.2 M79:	0					
6.2 M90:	0					
6.2 M94:	0					
6.2 M99:	0					
Industry Sector Code:	331					
Off Site Release Total:	0					
6.2 M20:	0					
6.2 M24:	0					
6.2 M26:	0					
6.2 M28:	0					
6.2 M93:	0					
Off Site Recycled Total:	0					
6.2 M56:	0					
6.2 M92:	0					
Off Site Energy Recovery :	0					
Industry Sector:	Primary Metals					
6.2 M40 Non Metal:	0					
6.2 M50:	0					
6.2 M54:	0					
6.2 M61 Non Metal:	0					
6.2 M69:	0					
6.2 M95:	0					
Off Site Treated Total:	0					
6.2 Unclassified:	0					
6.2 Total Transfer:	0					
Total Releases:	8					
Primary SIC:	3312					
8.1 Releases:	8					
8.1a On Site Contained:	0					
8.1b On Site Other :	0					
8.1c Off Site Contain:	0					
8.1d Off Site Other R:	0					

<b>Map Key</b>	<b>Number of Records</b>	<b>Direction</b>	<b>Distance (mi/ft)</b>	<b>Elev/Diff (ft)</b>	<b>Site</b>	<b>DB</b>
8.2 Energy Recover On:	0					
8.3 Energy Recover Of:	0					
8.4 Recycling On Site:	0					
8.5 Recycling Off Site:	0					
8.6 Treatment On Site:	0					
Production Wste (8.1- 8.7):						
8						
8.9 Production Ratio:						
.01						
Prod Ratio Or Activity:						
8.8 One Time Release:						
0						
TRI FD:			35064SSFRFVALLE			
Sic 2:			NA			
8.7 Treatment Off Site:			0			
Sic 3:						
Sic 4:						
Sic 5:						
Sic 6:						
Primary NAICS:			331111			
Naics 2:						
Naics 3:						
Naics 4:						
Naics 5:						
Year:			1997			
Naics 6:						
Doc Ctrl No:			1397110322346			
Chemical:			DI(2-ETHYLHEXYL) PHTHALATE			
Elemental Metal Included:			NO			
Cas No Compound ID:			000117817			
SRS ID:			29934			
Clean Air Act Chemical:			YES			
Classification:			TRI			
Metal:			NO			
Metal Category:			0			
Parent Co Name:			US STEEL CORP			
Carcinogen:			YES			
Form Type:			R			
Unit of Measure:			Pounds			
5.1 Fugitive Air:			0			
5.2 Stack Air:			0			
5.3 Water:			0			
5.4 Underground:			0			
5.4.1 Underground CL I:			0			
5.4.2 Underground C II-V:			0			
5.5.1 Landfills:			0			
Parent Co Db No:			029990699			
5.5.1a RCRA C Landfill:			0			
5.5.1b Other Landfills:			0			
5.5.2 Land Treatment:			0			
5.5.3 Surface Impndmnt:			0			
5.5.3a RCRA Surface IM:			0			
5.5.3b Other Surface I:			0			
5.5.4 Other Disposal:			0			
On Site Release Total:			0			
6.1 POTW TRNS RLSE:			0			
6.1 POTW TRNS TRT:			0			
Standard Parent Co Name:			US STEEL CORP			
POTW Total Transfers:			0			
6.2 M10:			0			
6.2 M41:			0			
6.2 M62:			0			

Map Key	Number of Records	Direction	Distance (mi/ft)	Elev/Diff (ft)	Site	DB
6.2 M40 Metal:	0					
6.2 M61 Metal:	0					
6.2 M71:	0					
6.2 M81:	0					
6.2 M82:	0					
6.2 M72:	0					
Federal Facility:	NO					
6.2 M63:	0					
6.2 M66:	0					
6.2 M67:	0					
6.2 M64:	0					
6.2 M65:	0					
6.2 M73:	0					
6.2 M79:	0					
6.2 M90:	0					
6.2 M94:	0					
6.2 M99:	0					
Industry Sector Code:	331					
Off Site Release Total:	0					
6.2 M20:	0					
6.2 M24:	0					
6.2 M26:	0					
6.2 M28:	0					
6.2 M93:	0					
Off Site Recycled Total:	0					
6.2 M56:	0					
6.2 M92:	0					
Off Site Energy Recovery :	0					
Industry Sector:	Primary Metals					
6.2 M40 Non Metal:	0					
6.2 M50:	0					
6.2 M54:	0					
6.2 M61 Non Metal:	0					
6.2 M69:	0					
6.2 M95:	0					
Off Site Treated Total:	0					
6.2 Unclassified:	0					
6.2 Total Transfer:	0					
Total Releases:	0					
Primary SIC:	3312					
8.1 Releases:	0					
8.1a On Site Contained:	0					
8.1b On Site Other :	0					
8.1c Off Site Contain:	0					
8.1d Off Site Other R:	0					
8.2 Energy Recover On:	0					
8.3 Energy Recover Of:	0					
8.4 Recycling On Site:	0					
8.5 Recycling Off Sit:	0					
8.6 Treatment On Site:	0					
Production Wste (8.1- 8.7):						
0						
8.9 Production Ratio:						
.01						
Prod Ratio Or Activity:						
8.8 One Time Release:						
0						
TRI FD:	35064SSFRFVALLE					
Sic 2:	NA					
8.7 Treatment Off Site:	0					
Sic 3:						
Sic 4:						

Map Key	Number of Records	Direction	Distance (mi/ft)	Elev/Diff (ft)	Site	DB
Sic 5:						
Sic 6:						
Primary NAICS:		331111				
Naics 2:						
Naics 3:						
Naics 4:						
Naics 5:						
Year:		1997				
Naics 6:						
Doc Ctrl No:		1397110322272				
Chemical:		1,2,4-TRIMETHYLBENZENE				
Elemental Metal Included:		NO				
Cas No Compound ID:		000095636				
SRS ID:		16261				
Clean Air Act Chemical:		NO				
Classification:		TRI				
Metal:		NO				
Metal Category:		0				
Parent Co Name:		US STEEL CORP				
Carcinogen:		NO				
Form Type:		R				
Unit of Measure:		Pounds				
5.1 Fugitive Air:		252407				
5.2 Stack Air:		0				
5.3 Water:		0				
5.4 Underground:		0				
5.4.1 Underground CL I:		0				
5.4.2 Underground C II-V:		0				
5.5.1 Landfills:		0				
Parent Co Db No:		029990699				
5.5.1a RCRA C Landfill:		0				
5.5.1b Other Landfills:		0				
5.5.2 Land Treatment:		0				
5.5.3 Surface Impndmnt:		0				
5.5.3a RCRA Surface IM:		0				
5.5.3b Other Surface I:		0				
5.5.4 Other Disposal:		0				
On Site Release Total:		252407				
6.1 POTW TRNS RLSE:		0				
6.1 POTW TRNS TRT:		0				
Standard Parent Co Name:		US STEEL CORP				
POTW Total Transfers:		0				
6.2 M10:		0				
6.2 M41:		0				
6.2 M62:		0				
6.2 M40 Metal:		0				
6.2 M61 Metal:		0				
6.2 M71:		0				
6.2 M81:		0				
6.2 M82:		0				
6.2 M72:		0				
Federal Facility:		NO				
6.2 M63:		0				
6.2 M66:		0				
6.2 M67:		0				
6.2 M64:		0				
6.2 M65:		0				
6.2 M73:		0				
6.2 M79:		0				
6.2 M90:		0				
6.2 M94:		0				
6.2 M99:		0				
Industry Sector Code:		331				
Off Site Release Total:		0				
6.2 M20:		0				
6.2 M24:		0				
6.2 M26:		0				
6.2 M28:		0				
6.2 M93:		0				

<b>Map Key</b>	<b>Number of Records</b>	<b>Direction</b>	<b>Distance (mi/ft)</b>	<b>Elev/Diff (ft)</b>	<b>Site</b>	<b>DB</b>
<b>Off Site Recycled Total:</b>	0					
<b>6.2 M56:</b>	0					
<b>6.2 M92:</b>	0					
<b>Off Site Energy Recovery :</b>	0					
<b>Industry Sector:</b>	Primary Metals					
<b>6.2 M40 Non Metal:</b>	0					
<b>6.2 M50:</b>	0					
<b>6.2 M54:</b>	0					
<b>6.2 M61 Non Metal:</b>	0					
<b>6.2 M69:</b>	0					
<b>6.2 M95:</b>	0					
<b>Off Site Treated Total:</b>	0					
<b>6.2 Unclassified:</b>	0					
<b>6.2 Total Transfer:</b>	0					
<b>Total Releases:</b>	252407					
<b>Primary SIC:</b>	3312					
<b>8.1 Releases:</b>	252407					
<b>8.1a On Site Contained:</b>	0					
<b>8.1b On Site Other :</b>	0					
<b>8.1c Off Site Contain:</b>	0					
<b>8.1d Off Site Other R:</b>	0					
<b>8.2 Energy Recover On:</b>	0					
<b>8.3 Energy Recover Of:</b>	0					
<b>8.4 Recycling On Site:</b>	0					
<b>8.5 Recycling Off Sit:</b>	0					
<b>8.6 Treatment On Site:</b>	0					
<b>Production Wste (8.1- 8.7):</b>						
252407						
<b>8.9 Production Ratio:</b>						
1.01						
<b>Prod Ratio Or Activity:</b>						
<b>8.8 One Time Release:</b>						
0						
<b>TRI FD:</b>	35064SSFRFVALLE					
<b>Sic 2:</b>	NA					
<b>8.7 Treatment Off Site:</b>	0					
<b>Sic 3:</b>						
<b>Sic 4:</b>						
<b>Sic 5:</b>						
<b>Sic 6:</b>						
<b>Primary NAICS:</b>	331111					
<b>Naics 2:</b>						
<b>Naics 3:</b>						
<b>Naics 4:</b>						
<b>Naics 5:</b>						
<b>Year:</b>	1997					
<b>Naics 6:</b>						
<b>Doc Ctrl No:</b>	1397110322195					
<b>Chemical:</b>	AMMONIA					
<b>Elemental Metal Included:</b>	NO					
<b>Cas No Compound ID:</b>	007664417					
<b>SRS ID:</b>	152389					
<b>Clean Air Act Chemical:</b>	NO					
<b>Classification:</b>	TRI					
<b>Metal:</b>	NO					
<b>Metal Category:</b>	0					
<b>Parent Co Name:</b>	US STEEL CORP					
<b>Carcinogen:</b>	NO					
<b>Form Type:</b>	R					
<b>Unit of Measure:</b>	Pounds					
<b>5.1 Fugitive Air:</b>	0					
<b>5.2 Stack Air:</b>	0					

<b>Map Key</b>	<b>Number of Records</b>	<b>Direction</b>	<b>Distance (mi/ft)</b>	<b>Elev/Diff (ft)</b>	<b>Site</b>	<b>DB</b>
5.3 Water:			1465			
5.4 Underground:			0			
5.4.1 Underground CL I:			0			
5.4.2 Underground C II-V:			0			
5.5.1 Landfills:			0			
Parent Co Db No:			029990699			
5.5.1a RCRA C Landfill:			0			
5.5.1b Other Landfills:			0			
5.5.2 Land Treatment:			0			
5.5.3 Surface Impndmnt:			0			
5.5.3a RCRA Surface IM:			0			
5.5.3b Other Surface I:			0			
5.5.4 Other Disposal:			0			
On Site Release Total:			1465			
6.1 POTW TRNS RLSE:			0			
6.1 POTW TRNS TRT:			0			
Standard Parent Co Name:			US STEEL CORP			
POTW Total Transfers:			0			
6.2 M10:			0			
6.2 M41:			0			
6.2 M62:			0			
6.2 M40 Metal:			0			
6.2 M61 Metal:			0			
6.2 M71:			0			
6.2 M81:			0			
6.2 M82:			0			
6.2 M72:			0			
Federal Facility:			NO			
6.2 M63:			0			
6.2 M66:			0			
6.2 M67:			0			
6.2 M64:			0			
6.2 M65:			0			
6.2 M73:			0			
6.2 M79:			0			
6.2 M90:			0			
6.2 M94:			0			
6.2 M99:			0			
Industry Sector Code:			331			
Off Site Release Total:			0			
6.2 M20:			0			
6.2 M24:			0			
6.2 M26:			0			
6.2 M28:			0			
6.2 M93:			0			
Off Site Recycled Total:			0			
6.2 M56:			0			
6.2 M92:			0			
Off Site Energy Recovery :			0			
Industry Sector:			Primary Metals			
6.2 M40 Non Metal:			0			
6.2 M50:			0			
6.2 M54:			0			
6.2 M61 Non Metal:			0			
6.2 M69:			0			
6.2 M95:			0			
Off Site Treated Total:			0			
6.2 Unclassified:			0			
6.2 Total Transfer:			0			
Total Releases:			1465			
Primary SIC:			3312			
8.1 Releases:			1465			
8.1a On Site Contained:			0			
8.1b On Site Other :			0			
8.1c Off Site Contain:			0			
8.1d Off Site Other R:			0			
8.2 Energy Recover On:			0			
8.3 Energy Recover Of:			0			
8.4 Recycling On Site:			0			

<b>Map Key</b>	<b>Number of Records</b>	<b>Direction</b>	<b>Distance (mi/ft)</b>	<b>Elev/Diff (ft)</b>	<b>Site</b>	<b>DB</b>
<b>8.5 Recycling Off Site:</b>	0					
<b>8.6 Treatment On Site:</b>	0					
<b>Production Wste (8.1- 8.7):</b>						
1465						
<b>8.9 Production Ratio:</b>						
1.01						
<b>Prod Ratio Or Activity:</b>						
<b>8.8 One Time Release:</b>						
0						
<b>TRI FD:</b>		35064SSFRFVALLE				
<b>Sic 2:</b>		NA				
<b>8.7 Treatment Off Site:</b>	0					
<b>Sic 3:</b>						
<b>Sic 4:</b>						
<b>Sic 5:</b>						
<b>Sic 6:</b>						
<b>Primary NAICS:</b>	331111					
<b>Naics 2:</b>						
<b>Naics 3:</b>						
<b>Naics 4:</b>						
<b>Naics 5:</b>						
<b>Year:</b>	1997					
<b>Naics 6:</b>						
<b>Doc Ctrl No:</b>	1397110322183					
<b>Chemical:</b>	CUMENE					
<b>Elemental Metal Included:</b>	NO					
<b>Cas No Compound ID:</b>	000098828					
<b>SRS ID:</b>	18309					
<b>Clean Air Act Chemical:</b>	YES					
<b>Classification:</b>	TRI					
<b>Metal:</b>	NO					
<b>Metal Category:</b>	0					
<b>Parent Co Name:</b>	US STEEL CORP					
<b>Carcinogen:</b>	YES					
<b>Form Type:</b>	R					
<b>Unit of Measure:</b>	Pounds					
<b>5.1 Fugitive Air:</b>	11832					
<b>5.2 Stack Air:</b>	0					
<b>5.3 Water:</b>	0					
<b>5.4 Underground:</b>	0					
<b>5.4.1 Underground CL I:</b>	0					
<b>5.4.2 Underground C II-V:</b>	0					
<b>5.5.1 Landfills:</b>	0					
<b>Parent Co Db No:</b>	029990699					
<b>5.5.1a RCRA C Landfill:</b>	0					
<b>5.5.1b Other Landfills:</b>	0					
<b>5.5.2 Land Treatment:</b>	0					
<b>5.5.3 Surface Impndmnt:</b>	0					
<b>5.5.3a RCRA Surface IM:</b>	0					
<b>5.5.3b Other Surface I:</b>	0					
<b>5.5.4 Other Disposal:</b>	0					
<b>On Site Release Total:</b>	11832					
<b>6.1 POTW TRNS RLSE:</b>	0					
<b>6.1 POTW TRNS TRT:</b>	0					
<b>Standard Parent Co Name:</b>	US STEEL CORP					
<b>POTW Total Transfers:</b>	0					
<b>6.2 M10:</b>	0					
<b>6.2 M41:</b>	0					
<b>6.2 M62:</b>	0					
<b>6.2 M40 Metal:</b>	0					
<b>6.2 M61 Metal:</b>	0					
<b>6.2 M71:</b>	0					



Map Key	Number of Records	Direction	Distance (mi/ft)	Elev/Diff (ft)	Site	DB
6.2 M81:	0					
6.2 M82:	0					
6.2 M72:	0					
Federal Facility:	NO					
6.2 M63:	0					
6.2 M66:	0					
6.2 M67:	0					
6.2 M64:	0					
6.2 M65:	0					
6.2 M73:	0					
6.2 M79:	0					
6.2 M90:	0					
6.2 M94:	0					
6.2 M99:	0					
Industry Sector Code:	331					
Off Site Release Total:	0					
6.2 M20:	0					
6.2 M24:	0					
6.2 M26:	0					
6.2 M28:	0					
6.2 M93:	0					
Off Site Recycled Total:	0					
6.2 M56:	0					
6.2 M92:	0					
Off Site Energy Recovery :	0					
Industry Sector:	Primary Metals					
6.2 M40 Non Metal:	0					
6.2 M50:	0					
6.2 M54:	0					
6.2 M61 Non Metal:	0					
6.2 M69:	0					
6.2 M95:	0					
Off Site Treated Total:	0					
6.2 Unclassified:	0					
6.2 Total Transfer:	0					
Total Releases:	11832					
Primary SIC:	3312					
8.1 Releases:	11832					
8.1a On Site Contained:	0					
8.1b On Site Other :	0					
8.1c Off Site Contain:	0					
8.1d Off Site Other R:	0					
8.2 Energy Recover On:	0					
8.3 Energy Recover Of:	0					
8.4 Recycling On Site:	0					
8.5 Recycling Off Sit:	0					
8.6 Treatment On Site:	0					
Production Wste (8.1- 8.7):						
11832						
8.9 Production Ratio:						
1.01						
Prod Ratio Or Activity:						
8.8 One Time Release:						
0						
TRI FD:	35064SSFRFVALLE					
Sic 2:	NA					
8.7 Treatment Off Site:	0					
Sic 3:						
Sic 4:						
Sic 5:						
Sic 6:						
Primary NAICS:	331111					

<b>Map Key</b>	<b>Number of Records</b>	<b>Direction</b>	<b>Distance (mi/ft)</b>	<b>Elev/Diff (ft)</b>	<b>Site</b>	<b>DB</b>
<b>Naics 2:</b>						
<b>Naics 3:</b>						
<b>Naics 4:</b>						
<b>Naics 5:</b>						
<b>Year:</b>		1997				
<b>Naics 6:</b>						
<b>Doc Ctrl No:</b>		1397110322284				
<b>Chemical:</b>		O-XYLENE				
<b>Elemental Metal Included:</b>		NO				
<b>Cas No Compound ID:</b>		000095476				
<b>SRS ID:</b>		16139				
<b>Clean Air Act Chemical:</b>		YES				
<b>Classification:</b>		TRI				
<b>Metal:</b>		NO				
<b>Metal Category:</b>		0				
<b>Parent Co Name:</b>		US STEEL CORP				
<b>Carcinogen:</b>		NO				
<b>Form Type:</b>		R				
<b>Unit of Measure:</b>		Pounds				
<b>5.1 Fugitive Air:</b>		23663				
<b>5.2 Stack Air:</b>		0				
<b>5.3 Water:</b>		0				
<b>5.4 Underground:</b>		0				
<b>5.4.1 Underground CL I:</b>		0				
<b>5.4.2 Underground C II-V:</b>		0				
<b>5.5.1 Landfills:</b>		0				
<b>Parent Co Db No:</b>		029990699				
<b>5.5.1a RCRA C Landfill:</b>		0				
<b>5.5.1b Other Landfills:</b>		0				
<b>5.5.2 Land Treatment:</b>		0				
<b>5.5.3 Surface Impndmnt:</b>		0				
<b>5.5.3a RCRA Surface IM:</b>		0				
<b>5.5.3b Other Surface I:</b>		0				
<b>5.5.4 Other Disposal:</b>		0				
<b>On Site Release Total:</b>		23663				
<b>6.1 POTW TRNS RLSE:</b>		0				
<b>6.1 POTW TRNS TRT:</b>		0				
<b>Standard Parent Co Name:</b>		US STEEL CORP				
<b>POTW Total Transfers:</b>		0				
<b>6.2 M10:</b>		0				
<b>6.2 M41:</b>		0				
<b>6.2 M62:</b>		0				
<b>6.2 M40 Metal:</b>		0				
<b>6.2 M61 Metal:</b>		0				
<b>6.2 M71:</b>		0				
<b>6.2 M81:</b>		0				
<b>6.2 M82:</b>		0				
<b>6.2 M72:</b>		0				
<b>Federal Facility:</b>		NO				
<b>6.2 M63:</b>		0				
<b>6.2 M66:</b>		0				
<b>6.2 M67:</b>		0				
<b>6.2 M64:</b>		0				
<b>6.2 M65:</b>		0				
<b>6.2 M73:</b>		0				
<b>6.2 M79:</b>		0				
<b>6.2 M90:</b>		0				
<b>6.2 M94:</b>		0				
<b>6.2 M99:</b>		0				
<b>Industry Sector Code:</b>		331				
<b>Off Site Release Total:</b>		0				
<b>6.2 M20:</b>		0				
<b>6.2 M24:</b>		0				
<b>6.2 M26:</b>		0				
<b>6.2 M28:</b>		0				
<b>6.2 M93:</b>		0				
<b>Off Site Recycled Total:</b>		0				
<b>6.2 M56:</b>		0				
<b>6.2 M92:</b>		0				

<b>Map Key</b>	<b>Number of Records</b>	<b>Direction</b>	<b>Distance (mi/ft)</b>	<b>Elev/Diff (ft)</b>	<b>Site</b>	<b>DB</b>
<b>Off Site Energy Recovery :</b>	0					
<b>Industry Sector:</b>		Primary Metals				
<b>6.2 M40 Non Metal:</b>	0					
<b>6.2 M50:</b>	0					
<b>6.2 M54:</b>	0					
<b>6.2 M61 Non Metal:</b>	0					
<b>6.2 M69:</b>	0					
<b>6.2 M95:</b>	0					
<b>Off Site Treated Total:</b>	0					
<b>6.2 Unclassified:</b>	0					
<b>6.2 Total Transfer:</b>	0					
<b>Total Releases:</b>	23663					
<b>Primary SIC:</b>	3312					
<b>8.1 Releases:</b>	23663					
<b>8.1a On Site Contained:</b>	0					
<b>8.1b On Site Other :</b>	0					
<b>8.1c Off Site Contain:</b>	0					
<b>8.1d Off Site Other R:</b>	0					
<b>8.2 Energy Recover On:</b>	0					
<b>8.3 Energy Recover Of:</b>	0					
<b>8.4 Recycling On Site:</b>	0					
<b>8.5 Recycling Off Sit:</b>	0					
<b>8.6 Treatment On Site:</b>	0					
<b>Production Wste (8.1- 8.7):</b>						
23663						
<b>8.9 Production Ratio:</b>						
1.01						
<b>Prod Ratio Or Activity:</b>						
<b>8.8 One Time Release:</b>						
0						
<b>TRI FD:</b>		35064SSFRFVALLE				
<b>Sic 2:</b>		NA				
<b>8.7 Treatment Off Site:</b>	0					
<b>Sic 3:</b>						
<b>Sic 4:</b>						
<b>Sic 5:</b>						
<b>Sic 6:</b>						
<b>Primary NAICS:</b>	331111					
<b>Naics 2:</b>						
<b>Naics 3:</b>						
<b>Naics 4:</b>						
<b>Naics 5:</b>						
<b>Year:</b>	1997					
<b>Naics 6:</b>						
<b>Doc Ctrl No:</b>	1397110322221					
<b>Chemical:</b>	HYDROCHLORIC ACID (1995 AND AFTER ACID AEROSOLS" ONLY)"					
<b>Elemental Metal Included:</b>	NO					
<b>Cas No Compound ID:</b>	007647010					
<b>SRS ID:</b>	152231					
<b>Clean Air Act Chemical:</b>	YES					
<b>Classification:</b>	TRI					
<b>Metal:</b>	NO					
<b>Metal Category:</b>	0					
<b>Parent Co Name:</b>	US STEEL CORP					
<b>Carcinogen:</b>	NO					
<b>Form Type:</b>	R					
<b>Unit of Measure:</b>	Pounds					
<b>5.1 Fugitive Air:</b>	0					
<b>5.2 Stack Air:</b>	28265					
<b>5.3 Water:</b>	0					
<b>5.4 Underground:</b>	0					
<b>5.4.1 Underground CL I:</b>	0					

Map Key	Number of Records	Direction	Distance (mi/ft)	Elev/Diff (ft)	Site	DB
5.4.2 Underground C II-V:	0					
5.5.1 Landfills:	0					
Parent Co Db No:	029990699					
5.5.1a RCRA C Landfill:	0					
5.5.1b Other Landfills:	0					
5.5.2 Land Treatment:	0					
5.5.3 Surface Impndmnt:	0					
5.5.3a RCRA Surface IM:	0					
5.5.3b Other Surface I:	0					
5.5.4 Other Disposal:	0					
On Site Release Total:	28265					
6.1 POTW TRNS RLSE:	0					
6.1 POTW TRNS TRT:	0					
Standard Parent Co Name:	US STEEL CORP					
POTW Total Transfers:	0					
6.2 M10:	0					
6.2 M41:	0					
6.2 M62:	0					
6.2 M40 Metal:	0					
6.2 M61 Metal:	0					
6.2 M71:	0					
6.2 M81:	0					
6.2 M82:	0					
6.2 M72:	0					
Federal Facility:	NO					
6.2 M63:	0					
6.2 M66:	0					
6.2 M67:	0					
6.2 M64:	0					
6.2 M65:	0					
6.2 M73:	0					
6.2 M79:	0					
6.2 M90:	0					
6.2 M94:	0					
6.2 M99:	0					
Industry Sector Code:	331					
Off Site Release Total:	0					
6.2 M20:	0					
6.2 M24:	0					
6.2 M26:	0					
6.2 M28:	0					
6.2 M93:	0					
Off Site Recycled Total:	0					
6.2 M56:	0					
6.2 M92:	0					
Off Site Energy Recovery :	0					
Industry Sector:	Primary Metals					
6.2 M40 Non Metal:	0					
6.2 M50:	0					
6.2 M54:	0					
6.2 M61 Non Metal:	0					
6.2 M69:	0					
6.2 M95:	0					
Off Site Treated Total:	0					
6.2 Unclassified:	0					
6.2 Total Transfer:	0					
Total Releases:	28265					
Primary SIC:	3312					
8.1 Releases:	28265					
8.1a On Site Contained:	0					
8.1b On Site Other :	0					
8.1c Off Site Contain:	0					
8.1d Off Site Other R:	0					
8.2 Energy Recover On:	0					
8.3 Energy Recover Of:	0					
8.4 Recycling On Site:	0					
8.5 Recycling Off Sit:	0					
8.6 Treatment On Site:	88328					
Production Wste (8.1- 8.7):						

<b>Map Key</b>	<b>Number of Records</b>	<b>Direction</b>	<b>Distance (mi/ft)</b>	<b>Elev/Diff (ft)</b>	<b>Site</b>	<b>DB</b>
----------------	--------------------------	------------------	-------------------------	-----------------------	-------------	-----------

116593

**8.9 Production Ratio:**

1.01

**Prod Ratio Or Activity:**

**8.8 One Time Release:**

0

**TRI FD:** 35064SSFRFVALLE  
**Sic 2:** NA  
**8.7 Treatment Off Site:** 0  
**Sic 3:**  
**Sic 4:**  
**Sic 5:**  
**Sic 6:**  
**Primary NAICS:** 331111  
**Naics 2:**  
**Naics 3:**  
**Naics 4:**  
**Naics 5:**  
**Year:** 1997  
**Naics 6:**  
**Doc Ctrl No:** 139711032219  
**Chemical:** CHROMIUM COMPOUNDS(EXCEPT CHROMITE ORE MINED IN THE TRANSVAAL REGION)  
**Elemental Metal Included:** NO  
**Cas No Compound ID:** N090  
**SRS ID:** 649475  
**Clean Air Act Chemical:** YES  
**Classification:** TRI  
**Metal:** YES  
**Metal Category:** 1  
**Parent Co Name:** US STEEL CORP  
**Carcinogen:** NO  
**Form Type:** R  
**Unit of Measure:** Pounds  
**5.1 Fugitive Air:** 46  
**5.2 Stack Air:** 2227  
**5.3 Water:** 5  
**5.4 Underground:** 0  
**5.4.1 Underground CL I:** 0  
**5.4.2 Underground C II-V:** 0  
**5.5.1 Landfills:** 0  
**Parent Co Db No:** 029990699  
**5.5.1a RCRA C Landfill:** 0  
**5.5.1b Other Landfills:** 76031  
**5.5.2 Land Treatment:** 0  
**5.5.3 Surface Impndmnt:** 0  
**5.5.3a RCRA Surface IM:** 0  
**5.5.3b Other Surface I:** 0  
**5.5.4 Other Disposal:** 0  
**On Site Release Total:** 78309  
**6.1 POTW TRNS RLSE:** 0  
**6.1 POTW TRNS TRT:** 0  
**Standard Parent Co Name:** US STEEL CORP  
**POTW Total Transfers:** 0  
**6.2 M10:** 0  
**6.2 M41:** 0  
**6.2 M62:** 0  
**6.2 M40 Metal:** 0  
**6.2 M61 Metal:** 0  
**6.2 M71:** 0  
**6.2 M81:** 0  
**6.2 M82:** 0  
**6.2 M72:** 0

Map Key	Number of Records	Direction	Distance (mi/ft)	Elev/Diff (ft)	Site	DB
<b>Federal Facility:</b>		NO				
6.2 M63:		0				
6.2 M66:		0				
6.2 M67:		0				
6.2 M64:		0				
6.2 M65:		0				
6.2 M73:		0				
6.2 M79:		0				
6.2 M90:		0				
6.2 M94:		0				
6.2 M99:		0				
<b>Industry Sector Code:</b>		331				
<b>Off Site Release Total:</b>		0				
6.2 M20:		0				
6.2 M24:		0				
6.2 M26:		0				
6.2 M28:		0				
6.2 M93:		0				
<b>Off Site Recycled Total:</b>		0				
6.2 M56:		0				
6.2 M92:		2206				
<b>Off Site Energy Recovery :</b>		2206				
<b>Industry Sector:</b>		Primary Metals				
6.2 M40 Non Metal:		0				
6.2 M50:		0				
6.2 M54:		0				
6.2 M61 Non Metal:		0				
6.2 M69:		0				
6.2 M95:		0				
<b>Off Site Treated Total:</b>		0				
6.2 Unclassified:		0				
6.2 Total Transfer:		2206				
<b>Total Releases:</b>		78309				
<b>Primary SIC:</b>		3312				
<b>8.1 Releases:</b>		78309				
8.1a On Site Contained:		0				
8.1b On Site Other :		0				
8.1c Off Site Contain:		0				
8.1d Off Site Other R:		0				
8.2 Energy Recover On:		0				
8.3 Energy Recover Of:		2206				
8.4 Recycling On Site:		0				
8.5 Recycling Off Sit:		0				
8.6 Treatment On Site:		0				
<b>Production Wste (8.1- 8.7):</b>						
80515						
<b>8.9 Production Ratio:</b>						
1.01						
<b>Prod Ratio Or Activity:</b>						
<b>8.8 One Time Release:</b>						
0						
<b>TRI FD:</b>		35064SSFRFVALLE				
<b>Sic 2:</b>		NA				
<b>8.7 Treatment Off Site:</b>		0				
<b>Sic 3:</b>						
<b>Sic 4:</b>						
<b>Sic 5:</b>						
<b>Sic 6:</b>						
<b>Primary NAICS:</b>		331111				
<b>Naics 2:</b>						
<b>Naics 3:</b>						
<b>Naics 4:</b>						

Map Key	Number of Records	Direction	Distance (mi/ft)	Elev/Diff (ft)	Site	DB
<b>Naics 5:</b>						
<b>Year:</b>		1997				
<b>Naics 6:</b>						
<b>Doc Ctrl No:</b>		1397110322260				
<b>Chemical:</b>		NICKEL COMPOUNDS				
<b>Elemental Metal Included:</b>		NO				
<b>Cas No Compound ID:</b>		N495				
<b>SRS ID:</b>		650036				
<b>Clean Air Act Chemical:</b>		YES				
<b>Classification:</b>		TRI				
<b>Metal:</b>		YES				
<b>Metal Category:</b>		1				
<b>Parent Co Name:</b>		US STEEL CORP				
<b>Carcinogen:</b>		YES				
<b>Form Type:</b>		R				
<b>Unit of Measure:</b>		Pounds				
<b>5.1 Fugitive Air:</b>		7				
<b>5.2 Stack Air:</b>		2				
<b>5.3 Water:</b>		0				
<b>5.4 Underground:</b>		0				
<b>5.4.1 Underground CL I:</b>		0				
<b>5.4.2 Underground C II-V:</b>		0				
<b>5.5.1 Landfills:</b>		0				
<b>Parent Co Db No:</b>		029990699				
<b>5.5.1a RCRA C Landfill:</b>		0				
<b>5.5.1b Other Landfills:</b>		1623				
<b>5.5.2 Land Treatment:</b>		0				
<b>5.5.3 Surface Impndmnt:</b>		0				
<b>5.5.3a RCRA Surface IM:</b>		0				
<b>5.5.3b Other Surface I:</b>		0				
<b>5.5.4 Other Disposal:</b>		0				
<b>On Site Release Total:</b>		1632				
<b>6.1 POTW TRNS RLSE:</b>		0				
<b>6.1 POTW TRNS TRT:</b>		0				
<b>Standard Parent Co Name:</b>		US STEEL CORP				
<b>POTW Total Transfers:</b>		0				
<b>6.2 M10:</b>		0				
<b>6.2 M41:</b>		0				
<b>6.2 M62:</b>		0				
<b>6.2 M40 Metal:</b>		0				
<b>6.2 M61 Metal:</b>		0				
<b>6.2 M71:</b>		0				
<b>6.2 M81:</b>		0				
<b>6.2 M82:</b>		0				
<b>6.2 M72:</b>		0				
<b>Federal Facility:</b>		NO				
<b>6.2 M63:</b>		0				
<b>6.2 M66:</b>		0				
<b>6.2 M67:</b>		0				
<b>6.2 M64:</b>		0				
<b>6.2 M65:</b>		0				
<b>6.2 M73:</b>		0				
<b>6.2 M79:</b>		0				
<b>6.2 M90:</b>		0				
<b>6.2 M94:</b>		0				
<b>6.2 M99:</b>		0				
<b>Industry Sector Code:</b>		331				
<b>Off Site Release Total:</b>		0				
<b>6.2 M20:</b>		0				
<b>6.2 M24:</b>		0				
<b>6.2 M26:</b>		0				
<b>6.2 M28:</b>		0				
<b>6.2 M93:</b>		0				
<b>Off Site Recycled Total:</b>		0				
<b>6.2 M56:</b>		0				
<b>6.2 M92:</b>		0				
<b>Off Site Energy Recovery :</b>		0				
<b>Industry Sector:</b>		Primary Metals				
<b>6.2 M40 Non Metal:</b>		0				

Map Key	Number of Records	Direction	Distance (mi/ft)	Elev/Diff (ft)	Site	DB
6.2 M50:	0					
6.2 M54:	0					
6.2 M61 Non Metal:	0					
6.2 M69:	0					
6.2 M95:	0					
Off Site Treated Total:	0					
6.2 Unclassified:	0					
6.2 Total Transfer:	0					
Total Releases:	1632					
Primary SIC:	3312					
8.1 Releases:	1632					
8.1a On Site Contained:	0					
8.1b On Site Other :	0					
8.1c Off Site Contain:	0					
8.1d Off Site Other R:	0					
8.2 Energy Recover On:	0					
8.3 Energy Recover Of:	0					
8.4 Recycling On Site:	0					
8.5 Recycling Off Sit:	0					
8.6 Treatment On Site:	0					
Production Wste (8.1- 8.7):						
1632						
8.9 Production Ratio:						
1.01						
Prod Ratio Or Activity:						
8.8 One Time Release:						
0						
TRI FD:	35064SSFRFVALLE					
Sic 2:	NA					
8.7 Treatment Off Site:	0					
Sic 3:						
Sic 4:						
Sic 5:						
Sic 6:						
Primary NAICS:	331111					
Naics 2:						
Naics 3:						
Naics 4:						
Naics 5:						
Year:	1997					
Naics 6:						
Doc Ctrl No:	1397110322258					
Chemical:	MOLYBDENUM TRIOXIDE					
Elemental Metal Included:	NO					
Cas No Compound ID:	001313275					
SRS ID:	82800					
Clean Air Act Chemical:	NO					
Classification:	TRI					
Metal:	NO					
Metal Category:	2					
Parent Co Name:	US STEEL CORP					
Carcinogen:	NO					
Form Type:	R					
Unit of Measure:	Pounds					
5.1 Fugitive Air:	0					
5.2 Stack Air:	5					
5.3 Water:	0					
5.4 Underground:	0					
5.4.1 Underground CL I:	0					
5.4.2 Underground C II-V:	0					
5.5.1 Landfills:	0					
Parent Co Db No:	029990699					



<b>Map Key</b>	<b>Number of Records</b>	<b>Direction</b>	<b>Distance (mi/ft)</b>	<b>Elev/Diff (ft)</b>	<b>Site</b>	<b>DB</b>
5.5.1a RCRA C Landfill:	0					
5.5.1b Other Landfills:	14958					
5.5.2 Land Treatment:	0					
5.5.3 Surface Impndmnt:	0					
5.5.3a RCRA Surface IM:	0					
5.5.3b Other Surface I:	0					
5.5.4 Other Disposal:	0					
On Site Release Total:	14963					
6.1 POTW TRNS RLSE:	0					
6.1 POTW TRNS TRT:	0					
Standard Parent Co Name:	US STEEL CORP					
POTW Total Transfers:	0					
6.2 M10:	0					
6.2 M41:	0					
6.2 M62:	0					
6.2 M40 Metal:	0					
6.2 M61 Metal:	0					
6.2 M71:	0					
6.2 M81:	0					
6.2 M82:	0					
6.2 M72:	0					
Federal Facility:	NO					
6.2 M63:	0					
6.2 M66:	0					
6.2 M67:	0					
6.2 M64:	0					
6.2 M65:	0					
6.2 M73:	0					
6.2 M79:	0					
6.2 M90:	0					
6.2 M94:	0					
6.2 M99:	0					
Industry Sector Code:	331					
Off Site Release Total:	0					
6.2 M20:	0					
6.2 M24:	0					
6.2 M26:	0					
6.2 M28:	0					
6.2 M93:	0					
Off Site Recycled Total:	0					
6.2 M56:	0					
6.2 M92:	0					
Off Site Energy Recovery :	0					
Industry Sector:	Primary Metals					
6.2 M40 Non Metal:	0					
6.2 M50:	0					
6.2 M54:	0					
6.2 M61 Non Metal:	0					
6.2 M69:	0					
6.2 M95:	0					
Off Site Treated Total:	0					
6.2 Unclassified:	0					
6.2 Total Transfer:	0					
Total Releases:	14963					
Primary SIC:	3312					
8.1 Releases:	14963					
8.1a On Site Contained:	0					
8.1b On Site Other :	0					
8.1c Off Site Contain:	0					
8.1d Off Site Other R:	0					
8.2 Energy Recover On:	0					
8.3 Energy Recover Of:	0					
8.4 Recycling On Site:	0					
8.5 Recycling Off Sit:	0					
8.6 Treatment On Site:	0					
Production Wste (8.1- 8.7):						

14963

Map Key	Number of Records	Direction	Distance (mi/ft)	Elev/Diff (ft)	Site	DB
<b>8.9 Production Ratio:</b>						
	1.01					
<b>Prod Ratio Or Activity:</b>						
<b>8.8 One Time Release:</b>						
	0					
<b>TRI FD:</b>			35064SSFRFVALLE			
<b>Sic 2:</b>			NA			
<b>8.7 Treatment Off Site:</b>			0			
<b>Sic 3:</b>						
<b>Sic 4:</b>						
<b>Sic 5:</b>						
<b>Sic 6:</b>						
<b>Primary NAICS:</b>			331111			
<b>Naics 2:</b>						
<b>Naics 3:</b>						
<b>Naics 4:</b>						
<b>Naics 5:</b>						
<b>Year:</b>			1997			
<b>Naics 6:</b>						
<b>Doc Ctrl No:</b>			1397110322245			
<b>Chemical:</b>			MANGANESE COMPOUNDS			
<b>Elemental Metal Included:</b>			NO			
<b>Cas No Compound ID:</b>			N450			
<b>SRS ID:</b>			650010			
<b>Clean Air Act Chemical:</b>			YES			
<b>Classification:</b>			TRI			
<b>Metal:</b>			YES			
<b>Metal Category:</b>			1			
<b>Parent Co Name:</b>			US STEEL CORP			
<b>Carcinogen:</b>			NO			
<b>Form Type:</b>			R			
<b>Unit of Measure:</b>			Pounds			
<b>5.1 Fugitive Air:</b>			5753			
<b>5.2 Stack Air:</b>			2334			
<b>5.3 Water:</b>			0			
<b>5.4 Underground:</b>			0			
<b>5.4.1 Underground CL I:</b>			0			
<b>5.4.2 Underground C II-V:</b>			0			
<b>5.5.1 Landfills:</b>			0			
<b>Parent Co Db No:</b>			029990699			
<b>5.5.1a RCRA C Landfill:</b>			0			
<b>5.5.1b Other Landfills:</b>			699875			
<b>5.5.2 Land Treatment:</b>			0			
<b>5.5.3 Surface Impndmnt:</b>			0			
<b>5.5.3a RCRA Surface IM:</b>			0			
<b>5.5.3b Other Surface I:</b>			0			
<b>5.5.4 Other Disposal:</b>			0			
<b>On Site Release Total:</b>			707962			
<b>6.1 POTW TRNS RLSE:</b>			0			
<b>6.1 POTW TRNS TRT:</b>			0			
<b>Standard Parent Co Name:</b>			US STEEL CORP			
<b>POTW Total Transfers:</b>			0			
<b>6.2 M10:</b>			0			
<b>6.2 M41:</b>			0			
<b>6.2 M62:</b>			0			
<b>6.2 M40 Metal:</b>			0			
<b>6.2 M61 Metal:</b>			0			
<b>6.2 M71:</b>			0			
<b>6.2 M81:</b>			0			
<b>6.2 M82:</b>			0			
<b>6.2 M72:</b>			0			
<b>Federal Facility:</b>			NO			
<b>6.2 M63:</b>			0			
<b>6.2 M66:</b>			0			

Map Key	Number of Records	Direction	Distance (mi/ft)	Elev/Diff (ft)	Site	DB
6.2 M67:	0					
6.2 M64:	0					
6.2 M65:	0					
6.2 M73:	0					
6.2 M79:	0					
6.2 M90:	0					
6.2 M94:	0					
6.2 M99:	0					
Industry Sector Code:	331					
Off Site Release Total:	0					
6.2 M20:	0					
6.2 M24:	0					
6.2 M26:	0					
6.2 M28:	0					
6.2 M93:	0					
Off Site Recycled Total:	0					
6.2 M56:	0					
6.2 M92:	0					
Off Site Energy Recovery :	0					
Industry Sector:	Primary Metals					
6.2 M40 Non Metal:	0					
6.2 M50:	0					
6.2 M54:	0					
6.2 M61 Non Metal:	0					
6.2 M69:	0					
6.2 M95:	0					
Off Site Treated Total:	0					
6.2 Unclassified:	0					
6.2 Total Transfer:	0					
Total Releases:	707962					
Primary SIC:	3312					
8.1 Releases:	707963					
8.1a On Site Contained:	0					
8.1b On Site Other :	0					
8.1c Off Site Contain:	0					
8.1d Off Site Other R:	0					
8.2 Energy Recover On:	0					
8.3 Energy Recover Of:	0					
8.4 Recycling On Site:	0					
8.5 Recycling Off Sit:	0					
8.6 Treatment On Site:	0					
Production Wste (8.1- 8.7):						
707963						
8.9 Production Ratio:						
1.01						
Prod Ratio Or Activity:						
8.8 One Time Release:						
0						
TRI FD:	35064SSFRFVALLE					
Sic 2:	NA					
8.7 Treatment Off Site:	0					
Sic 3:						
Sic 4:						
Sic 5:						
Sic 6:						
Primary NAICS:	331111					
Naics 2:						
Naics 3:						
Naics 4:						
Naics 5:						
Year:	1997					
Naics 6:						

<b>Map Key</b>	<b>Number of Records</b>	<b>Direction</b>	<b>Distance (mi/ft)</b>	<b>Elev/Diff (ft)</b>	<b>Site</b>	<b>DB</b>
<b>Doc Ctrl No:</b>			1397110322322			
<b>Chemical:</b>			PHOSPHORIC ACID			
<b>Elemental Metal Included:</b>			NO			
<b>Cas No Compound ID:</b>			007664382			
<b>SRS ID:</b>			152363			
<b>Clean Air Act Chemical:</b>			NO			
<b>Classification:</b>			TRI			
<b>Metal:</b>			NO			
<b>Metal Category:</b>			0			
<b>Parent Co Name:</b>			US STEEL CORP			
<b>Carcinogen:</b>			NO			
<b>Form Type:</b>			R			
<b>Unit of Measure:</b>			Pounds			
<b>5.1 Fugitive Air:</b>			0			
<b>5.2 Stack Air:</b>			0			
<b>5.3 Water:</b>			0			
<b>5.4 Underground:</b>			0			
<b>5.4.1 Underground CL I:</b>			0			
<b>5.4.2 Underground C II-V:</b>			0			
<b>5.5.1 Landfills:</b>			0			
<b>Parent Co Db No:</b>			029990699			
<b>5.5.1a RCRA C Landfill:</b>			0			
<b>5.5.1b Other Landfills:</b>			0			
<b>5.5.2 Land Treatment:</b>			0			
<b>5.5.3 Surface Impndmnt:</b>			0			
<b>5.5.3a RCRA Surface IM:</b>			0			
<b>5.5.3b Other Surface I:</b>			0			
<b>5.5.4 Other Disposal:</b>			0			
<b>On Site Release Total:</b>			0			
<b>6.1 POTW TRNS RLSE:</b>			0			
<b>6.1 POTW TRNS TRT:</b>			0			
<b>Standard Parent Co Name:</b>			US STEEL CORP			
<b>POTW Total Transfers:</b>			0			
<b>6.2 M10:</b>			0			
<b>6.2 M41:</b>			0			
<b>6.2 M62:</b>			0			
<b>6.2 M40 Metal:</b>			0			
<b>6.2 M61 Metal:</b>			0			
<b>6.2 M71:</b>			0			
<b>6.2 M81:</b>			0			
<b>6.2 M82:</b>			0			
<b>6.2 M72:</b>			0			
<b>Federal Facility:</b>			NO			
<b>6.2 M63:</b>			0			
<b>6.2 M66:</b>			0			
<b>6.2 M67:</b>			0			
<b>6.2 M64:</b>			0			
<b>6.2 M65:</b>			0			
<b>6.2 M73:</b>			0			
<b>6.2 M79:</b>			0			
<b>6.2 M90:</b>			0			
<b>6.2 M94:</b>			0			
<b>6.2 M99:</b>			0			
<b>Industry Sector Code:</b>			331			
<b>Off Site Release Total:</b>			0			
<b>6.2 M20:</b>			0			
<b>6.2 M24:</b>			0			
<b>6.2 M26:</b>			0			
<b>6.2 M28:</b>			0			
<b>6.2 M93:</b>			0			
<b>Off Site Recycled Total:</b>			0			
<b>6.2 M56:</b>			0			
<b>6.2 M92:</b>			0			
<b>Off Site Energy Recovery :</b>			0			
<b>Industry Sector:</b>			Primary Metals			
<b>6.2 M40 Non Metal:</b>			0			
<b>6.2 M50:</b>			0			
<b>6.2 M54:</b>			0			
<b>6.2 M61 Non Metal:</b>			0			

<b>Map Key</b>	<b>Number of Records</b>	<b>Direction</b>	<b>Distance (mi/ft)</b>	<b>Elev/Diff (ft)</b>	<b>Site</b>	<b>DB</b>
6.2 M69:	0					
6.2 M95:	0					
Off Site Treated Total:	0					
6.2 Unclassified:	0					
6.2 Total Transfer:	0					
Total Releases:	0					
Primary SIC:	3312					
8.1 Releases:	0					
8.1a On Site Contained:	0					
8.1b On Site Other :	0					
8.1c Off Site Contain:	0					
8.1d Off Site Other R:	0					
8.2 Energy Recover On:	0					
8.3 Energy Recover Of:	0					
8.4 Recycling On Site:	0					
8.5 Recycling Off Sit:	0					
8.6 Treatment On Site:	0					
Production Wste (8.1- 8.7):						
0						
8.9 Production Ratio:						
.01						
Prod Ratio Or Activity:						
8.8 One Time Release:						
0						
TRI FD:		35064SSFRFVALLE				
Sic 2:		NA				
8.7 Treatment Off Site:		0				
Sic 3:						
Sic 4:						
Sic 5:						
Sic 6:						
Primary NAICS:		331111				
Naics 2:						
Naics 3:						
Naics 4:						
Naics 5:						
Year:		1997				
Naics 6:						
Doc Ctrl No:		1397110322233				
Chemical:		LEAD COMPOUNDS				
Elemental Metal Included:		NO				
Cas No Compound ID:		N420				
SRS ID:		650002				
Clean Air Act Chemical:		YES				
Classification:		PBT				
Metal:		YES				
Metal Category:		1				
Parent Co Name:		US STEEL CORP				
Carcinogen:		NO				
Form Type:		R				
Unit of Measure:		Pounds				
5.1 Fugitive Air:		32				
5.2 Stack Air:		394				
5.3 Water:		276				
5.4 Underground:		0				
5.4.1 Underground CL I:		0				
5.4.2 Underground C II-V:		0				
5.5.1 Landfills:		0				
Parent Co Db No:		029990699				
5.5.1a RCRA C Landfill:		0				
5.5.1b Other Landfills:		229089				
5.5.2 Land Treatment:		0				

Map Key	Number of Records	Direction	Distance (mi/ft)	Elev/Diff (ft)	Site	DB
5.5.3 Surface Impndmnt:	0					
5.5.3a RCRA Surface IM:	0					
5.5.3b Other Surface I:	0					
5.5.4 Other Disposal:	0					
On Site Release Total:	229791					
6.1 POTW TRNS RLSE:	0					
6.1 POTW TRNS TRT:	0					
Standard Parent Co Name:	US STEEL CORP					
POTW Total Transfers:	0					
6.2 M10:	0					
6.2 M41:	0					
6.2 M62:	0					
6.2 M40 Metal:	0					
6.2 M61 Metal:	0					
6.2 M71:	0					
6.2 M81:	0					
6.2 M82:	0					
6.2 M72:	0					
Federal Facility:	NO					
6.2 M63:	0					
6.2 M66:	0					
6.2 M67:	0					
6.2 M64:	0					
6.2 M65:	0					
6.2 M73:	0					
6.2 M79:	0					
6.2 M90:	0					
6.2 M94:	0					
6.2 M99:	0					
Industry Sector Code:	331					
Off Site Release Total:	0					
6.2 M20:	0					
6.2 M24:	0					
6.2 M26:	0					
6.2 M28:	0					
6.2 M93:	0					
Off Site Recycled Total:	0					
6.2 M56:	0					
6.2 M92:	287					
Off Site Energy Recovery :	287					
Industry Sector:	Primary Metals					
6.2 M40 Non Metal:	0					
6.2 M50:	0					
6.2 M54:	0					
6.2 M61 Non Metal:	0					
6.2 M69:	0					
6.2 M95:	0					
Off Site Treated Total:	0					
6.2 Unclassified:	0					
6.2 Total Transfer:	287					
Total Releases:	229791					
Primary SIC:	3312					
8.1 Releases:	229791					
8.1a On Site Contained:	0					
8.1b On Site Other :	0					
8.1c Off Site Contain:	0					
8.1d Off Site Other R:	0					
8.2 Energy Recover On:	0					
8.3 Energy Recover Of:	287					
8.4 Recycling On Site:	0					
8.5 Recycling Off Sit:	0					
8.6 Treatment On Site:	0					
Production Wste (8.1- 8.7):						

230078

8.9 Production Ratio:

1.01

Map Key	Number of Records	Direction	Distance (mi/ft)	Elev/Diff (ft)	Site	DB
---------	-------------------	-----------	------------------	----------------	------	----

**Prod Ratio Or Activity:**

**8.8 One Time Release:**

0

**TRI FD:** 35064SSFRFVALLE  
**Sic 2:** NA  
**8.7 Treatment Off Site:** 0  
**Sic 3:**  
**Sic 4:**  
**Sic 5:**  
**Sic 6:**  
**Primary NAICS:** 331111  
**Naics 2:**  
**Naics 3:**  
**Naics 4:**  
**Naics 5:**  
**Year:** 1997  
**Naics 6:**  
**Doc Ctrl No:** 1397110322296  
**Chemical:** ZINC COMPOUNDS  
**Elemental Metal Included:** NO  
**Cas No Compound ID:** N982  
**SRS ID:** 649699  
**Clean Air Act Chemical:** NO  
**Classification:** TRI  
**Metal:** YES  
**Metal Category:** 1  
**Parent Co Name:** US STEEL CORP  
**Carcinogen:** NO  
**Form Type:** R  
**Unit of Measure:** Pounds  
**5.1 Fugitive Air:** 264  
**5.2 Stack Air:** 1677  
**5.3 Water:** 1471  
**5.4 Underground:** 0  
**5.4.1 Underground CL I:** 0  
**5.4.2 Underground C II-V:** 0  
**5.5.1 Landfills:** 0  
**Parent Co Db No:** 029990699  
**5.5.1a RCRA C Landfill:** 0  
**5.5.1b Other Landfills:** 3694698  
**5.5.2 Land Treatment:** 0  
**5.5.3 Surface Impndmnt:** 0  
**5.5.3a RCRA Surface IM:** 0  
**5.5.3b Other Surface I:** 0  
**5.5.4 Other Disposal:** 0  
**On Site Release Total:** 3698110  
**6.1 POTW TRNS RLSE:** 0  
**6.1 POTW TRNS TRT:** 0  
**Standard Parent Co Name:** US STEEL CORP  
**POTW Total Transfers:** 0  
**6.2 M10:** 0  
**6.2 M41:** 0  
**6.2 M62:** 0  
**6.2 M40 Metal:** 0  
**6.2 M61 Metal:** 0  
**6.2 M71:** 0  
**6.2 M81:** 0  
**6.2 M82:** 0  
**6.2 M72:** 0  
**Federal Facility:** NO  
**6.2 M63:** 0  
**6.2 M66:** 0  
**6.2 M67:** 0  
**6.2 M64:** 0  
**6.2 M65:** 0

<b>Map Key</b>	<b>Number of Records</b>	<b>Direction</b>	<b>Distance (mi/ft)</b>	<b>Elev/Diff (ft)</b>	<b>Site</b>	<b>DB</b>
6.2 M73:			0			
6.2 M79:			0			
6.2 M90:			0			
6.2 M94:			0			
6.2 M99:			0			
Industry Sector Code:			331			
Off Site Release Total:			0			
6.2 M20:			0			
6.2 M24:			4550000			
6.2 M26:			0			
6.2 M28:			0			
6.2 M93:			0			
Off Site Recycled Total:			4550000			
6.2 M56:			0			
6.2 M92:			0			
Off Site Energy Recovery :			0			
Industry Sector:			Primary Metals			
6.2 M40 Non Metal:			0			
6.2 M50:			0			
6.2 M54:			0			
6.2 M61 Non Metal:			0			
6.2 M69:			0			
6.2 M95:			0			
Off Site Treated Total:			0			
6.2 Unclassified:			0			
6.2 Total Transfer:			4550000			
Total Releases:			3698110			
Primary SIC:			3312			
8.1 Releases:			3698110			
8.1a On Site Contained:			0			
8.1b On Site Other :			0			
8.1c Off Site Contain:			0			
8.1d Off Site Other R:			0			
8.2 Energy Recover On:			0			
8.3 Energy Recover Of:			0			
8.4 Recycling On Site:			0			
8.5 Recycling Off Sit:			4550000			
8.6 Treatment On Site:			0			
Production Wste (8.1- 8.7):						
8248110						
8.9 Production Ratio:						
1.01						
Prod Ratio Or Activity:						
8.8 One Time Release:						
0						
<b><u>1998 Details</u></b>						
TRI FD:			35064SSFRFVALLE			
Sic 2:			NA			
8.7 Treatment Off Site:			0			
Sic 3:						
Sic 4:						
Sic 5:						
Sic 6:						
Primary NAICS:			331111			
Naics 2:						
Naics 3:						
Naics 4:						
Naics 5:						
Year:			1998			
Naics 6:						



<b>Map Key</b>	<b>Number of Records</b>	<b>Direction</b>	<b>Distance (mi/ft)</b>	<b>Elev/Diff (ft)</b>	<b>Site</b>	<b>DB</b>
<b>Doc Ctrl No:</b>			1398120547132			
<b>Chemical:</b>			LEAD COMPOUNDS			
<b>Elemental Metal Included:</b>			NO			
<b>Cas No Compound ID:</b>			N420			
<b>SRS ID:</b>			650002			
<b>Clean Air Act Chemical:</b>			YES			
<b>Classification:</b>			PBT			
<b>Metal:</b>			YES			
<b>Metal Category:</b>			1			
<b>Parent Co Name:</b>			US STEEL CORP			
<b>Carcinogen:</b>			NO			
<b>Form Type:</b>			R			
<b>Unit of Measure:</b>			Pounds			
<b>5.1 Fugitive Air:</b>			29			
<b>5.2 Stack Air:</b>			387			
<b>5.3 Water:</b>			436			
<b>5.4 Underground:</b>			0			
<b>5.4.1 Underground CL I:</b>			0			
<b>5.4.2 Underground C II-V:</b>			0			
<b>5.5.1 Landfills:</b>			0			
<b>Parent Co Db No:</b>			029990699			
<b>5.5.1a RCRA C Landfill:</b>			0			
<b>5.5.1b Other Landfills:</b>			247331			
<b>5.5.2 Land Treatment:</b>			0			
<b>5.5.3 Surface Impndmnt:</b>			0			
<b>5.5.3a RCRA Surface IM:</b>			0			
<b>5.5.3b Other Surface I:</b>			0			
<b>5.5.4 Other Disposal:</b>			0			
<b>On Site Release Total:</b>			248183			
<b>6.1 POTW TRNS RLSE:</b>			0			
<b>6.1 POTW TRNS TRT:</b>			0			
<b>Standard Parent Co Name:</b>			US STEEL CORP			
<b>POTW Total Transfers:</b>			0			
<b>6.2 M10:</b>			0			
<b>6.2 M41:</b>			0			
<b>6.2 M62:</b>			0			
<b>6.2 M40 Metal:</b>			0			
<b>6.2 M61 Metal:</b>			0			
<b>6.2 M71:</b>			0			
<b>6.2 M81:</b>			0			
<b>6.2 M82:</b>			0			
<b>6.2 M72:</b>			0			
<b>Federal Facility:</b>			NO			
<b>6.2 M63:</b>			0			
<b>6.2 M66:</b>			0			
<b>6.2 M67:</b>			0			
<b>6.2 M64:</b>			0			
<b>6.2 M65:</b>			0			
<b>6.2 M73:</b>			0			
<b>6.2 M79:</b>			0			
<b>6.2 M90:</b>			0			
<b>6.2 M94:</b>			294			
<b>6.2 M99:</b>			0			
<b>Industry Sector Code:</b>			331			
<b>Off Site Release Total:</b>			294			
<b>6.2 M20:</b>			0			
<b>6.2 M24:</b>			0			
<b>6.2 M26:</b>			0			
<b>6.2 M28:</b>			0			
<b>6.2 M93:</b>			0			
<b>Off Site Recycled Total:</b>			0			
<b>6.2 M56:</b>			0			
<b>6.2 M92:</b>			0			
<b>Off Site Energy Recovery :</b>			0			
<b>Industry Sector:</b>			Primary Metals			
<b>6.2 M40 Non Metal:</b>			0			
<b>6.2 M50:</b>			0			
<b>6.2 M54:</b>			0			
<b>6.2 M61 Non Metal:</b>			0			

<b>Map Key</b>	<b>Number of Records</b>	<b>Direction</b>	<b>Distance (mi/ft)</b>	<b>Elev/Diff (ft)</b>	<b>Site</b>	<b>DB</b>
6.2 M69:	0					
6.2 M95:	0					
Off Site Treated Total:	0					
6.2 Unclassified:	0					
6.2 Total Transfer:	294					
Total Releases:	248477					
Primary SIC:	3312					
8.1 Releases:	248477					
8.1a On Site Contained:	0					
8.1b On Site Other :	0					
8.1c Off Site Contain:	0					
8.1d Off Site Other R:	0					
8.2 Energy Recover On:	0					
8.3 Energy Recover Of:	0					
8.4 Recycling On Site:	0					
8.5 Recycling Off Sit:	0					
8.6 Treatment On Site:	0					
Production Wste (8.1- 8.7):						
248477						
8.9 Production Ratio:						
1.01						
Prod Ratio Or Activity:						
8.8 One Time Release:						
0						
TRI FD:		35064SSFRFVALLE				
Sic 2:		NA				
8.7 Treatment Off Site:		0				
Sic 3:						
Sic 4:						
Sic 5:						
Sic 6:						
Primary NAICS:		331111				
Naics 2:						
Naics 3:						
Naics 4:						
Naics 5:						
Year:		1998				
Naics 6:						
Doc Ctrl No:		1398120547219				
Chemical:		PHOSPHORIC ACID				
Elemental Metal Included:		NO				
Cas No Compound ID:		007664382				
SRS ID:		152363				
Clean Air Act Chemical:		NO				
Classification:		TRI				
Metal:		NO				
Metal Category:		0				
Parent Co Name:		US STEEL CORP				
Carcinogen:		NO				
Form Type:		R				
Unit of Measure:		Pounds				
5.1 Fugitive Air:		0				
5.2 Stack Air:		0				
5.3 Water:		0				
5.4 Underground:		0				
5.4.1 Underground CL I:		0				
5.4.2 Underground C II-V:		0				
5.5.1 Landfills:		0				
Parent Co Db No:		029990699				
5.5.1a RCRA C Landfill:		0				
5.5.1b Other Landfills:		0				
5.5.2 Land Treatment:		0				

Map Key	Number of Records	Direction	Distance (mi/ft)	Elev/Diff (ft)	Site	DB
5.5.3 Surface Impndmnt:	0					
5.5.3a RCRA Surface IM:	0					
5.5.3b Other Surface I:	0					
5.5.4 Other Disposal:	0					
On Site Release Total:	0					
6.1 POTW TRNS RLSE:	0					
6.1 POTW TRNS TRT:	0					
Standard Parent Co Name:	US STEEL CORP					
POTW Total Transfers:	0					
6.2 M10:	0					
6.2 M41:	0					
6.2 M62:	0					
6.2 M40 Metal:	0					
6.2 M61 Metal:	0					
6.2 M71:	0					
6.2 M81:	0					
6.2 M82:	0					
6.2 M72:	0					
Federal Facility:	NO					
6.2 M63:	0					
6.2 M66:	0					
6.2 M67:	0					
6.2 M64:	0					
6.2 M65:	0					
6.2 M73:	0					
6.2 M79:	0					
6.2 M90:	0					
6.2 M94:	0					
6.2 M99:	0					
Industry Sector Code:	331					
Off Site Release Total:	0					
6.2 M20:	0					
6.2 M24:	0					
6.2 M26:	0					
6.2 M28:	0					
6.2 M93:	0					
Off Site Recycled Total:	0					
6.2 M56:	0					
6.2 M92:	0					
Off Site Energy Recovery :	0					
Industry Sector:	Primary Metals					
6.2 M40 Non Metal:	0					
6.2 M50:	0					
6.2 M54:	0					
6.2 M61 Non Metal:	0					
6.2 M69:	0					
6.2 M95:	0					
Off Site Treated Total:	0					
6.2 Unclassified:	0					
6.2 Total Transfer:	0					
Total Releases:	0					
Primary SIC:	3312					
8.1 Releases:	0					
8.1a On Site Contained:	0					
8.1b On Site Other :	0					
8.1c Off Site Contain:	0					
8.1d Off Site Other R:	0					
8.2 Energy Recover On:	0					
8.3 Energy Recover Of:	0					
8.4 Recycling On Site:	0					
8.5 Recycling Off Sit:	0					
8.6 Treatment On Site:	0					
Production Wste (8.1- 8.7):	0					

0

8.9 Production Ratio:

1.01

Map Key	Number of Records	Direction	Distance (mi/ft)	Elev/Diff (ft)	Site	DB
---------	-------------------	-----------	------------------	----------------	------	----

**Prod Ratio Or Activity:**

**8.8 One Time Release:**

0

**TRI FD:** 35064SSFRFVALLE  
**Sic 2:** NA  
**8.7 Treatment Off Site:** 0  
**Sic 3:**  
**Sic 4:**  
**Sic 5:**  
**Sic 6:**  
**Primary NAICS:** 331111  
**Naics 2:**  
**Naics 3:**  
**Naics 4:**  
**Naics 5:**  
**Year:** 1998  
**Naics 6:**  
**Doc Ctrl No:** 1398120547118  
**Chemical:** CHROMIUM COMPOUNDS(EXCEPT CHROMITE ORE MINED IN THE TRANSVAAL REGION)  
**Elemental Metal Included:** NO  
**Cas No Compound ID:** N090  
**SRS ID:** 649475  
**Clean Air Act Chemical:** YES  
**Classification:** TRI  
**Metal:** YES  
**Metal Category:** 1  
**Parent Co Name:** US STEEL CORP  
**Carcinogen:** NO  
**Form Type:** R  
**Unit of Measure:** Pounds  
**5.1 Fugitive Air:** 43  
**5.2 Stack Air:** 2276  
**5.3 Water:** 18  
**5.4 Underground:** 0  
**5.4.1 Underground CL I:** 0  
**5.4.2 Underground C II-V:** 0  
**5.5.1 Landfills:** 0  
**Parent Co Db No:** 029990699  
**5.5.1a RCRA C Landfill:** 0  
**5.5.1b Other Landfills:** 62846  
**5.5.2 Land Treatment:** 0  
**5.5.3 Surface Impndmnt:** 0  
**5.5.3a RCRA Surface IM:** 0  
**5.5.3b Other Surface I:** 0  
**5.5.4 Other Disposal:** 0  
**On Site Release Total:** 65183  
**6.1 POTW TRNS RLSE:** 0  
**6.1 POTW TRNS TRT:** 0  
**Standard Parent Co Name:** US STEEL CORP  
**POTW Total Transfers:** 0  
**6.2 M10:** 0  
**6.2 M41:** 0  
**6.2 M62:** 0  
**6.2 M40 Metal:** 0  
**6.2 M61 Metal:** 0  
**6.2 M71:** 0  
**6.2 M81:** 0  
**6.2 M82:** 0  
**6.2 M72:** 0  
**Federal Facility:** NO  
**6.2 M63:** 0  
**6.2 M66:** 0  
**6.2 M67:** 0  
**6.2 M64:** 0  
**6.2 M65:** 0

<b>Map Key</b>	<b>Number of Records</b>	<b>Direction</b>	<b>Distance (mi/ft)</b>	<b>Elev/Diff (ft)</b>	<b>Site</b>	<b>DB</b>
6.2 M73:			0			
6.2 M79:			0			
6.2 M90:			0			
6.2 M94:			2259			
6.2 M99:			0			
Industry Sector Code:			331			
Off Site Release Total:			2259			
6.2 M20:			0			
6.2 M24:			0			
6.2 M26:			0			
6.2 M28:			0			
6.2 M93:			0			
Off Site Recycled Total:			0			
6.2 M56:			0			
6.2 M92:			0			
Off Site Energy Recovery :			0			
Industry Sector:			Primary Metals			
6.2 M40 Non Metal:			0			
6.2 M50:			0			
6.2 M54:			0			
6.2 M61 Non Metal:			0			
6.2 M69:			0			
6.2 M95:			0			
Off Site Treated Total:			0			
6.2 Unclassified:			0			
6.2 Total Transfer:			2259			
Total Releases:			67442			
Primary SIC:			3312			
8.1 Releases:			67442			
8.1a On Site Contained:			0			
8.1b On Site Other :			0			
8.1c Off Site Contain:			0			
8.1d Off Site Other R:			0			
8.2 Energy Recover On:			0			
8.3 Energy Recover Of:			0			
8.4 Recycling On Site:			0			
8.5 Recycling Off Sit:			0			
8.6 Treatment On Site:			0			
Production Wste (8.1- 8.7):						
67442						
8.9 Production Ratio:						
1.01						
Prod Ratio Or Activity:						
8.8 One Time Release:						
0						
TRI FD:			35064SSFRFVALLE			
Sic 2:			NA			
8.7 Treatment Off Site:			0			
Sic 3:						
Sic 4:						
Sic 5:						
Sic 6:						
Primary NAICS:			331111			
Naics 2:						
Naics 3:						
Naics 4:						
Naics 5:						
Year:			1998			
Naics 6:						
Doc Ctrl No:			1398120547106			
Chemical:			ANTIMONY COMPOUNDS			
Elemental Metal Included:			NO			

<b>Map Key</b>	<b>Number of Records</b>	<b>Direction</b>	<b>Distance (mi/ft)</b>	<b>Elev/Diff (ft)</b>	<b>Site</b>	<b>DB</b>
<b>Cas No Compound ID:</b>		N010				
<b>SRS ID:</b>		649921				
<b>Clean Air Act Chemical:</b>		YES				
<b>Classification:</b>		TRI				
<b>Metal:</b>		YES				
<b>Metal Category:</b>		1				
<b>Parent Co Name:</b>		US STEEL CORP				
<b>Carcinogen:</b>		NO				
<b>Form Type:</b>		R				
<b>Unit of Measure:</b>		Pounds				
<b>5.1 Fugitive Air:</b>		30				
<b>5.2 Stack Air:</b>		3				
<b>5.3 Water:</b>		0				
<b>5.4 Underground:</b>		0				
<b>5.4.1 Underground CL I:</b>		0				
<b>5.4.2 Underground C II-V:</b>		0				
<b>5.5.1 Landfills:</b>		0				
<b>Parent Co Db No:</b>		029990699				
<b>5.5.1a RCRA C Landfill:</b>		0				
<b>5.5.1b Other Landfills:</b>		3032				
<b>5.5.2 Land Treatment:</b>		0				
<b>5.5.3 Surface Impndmnt:</b>		0				
<b>5.5.3a RCRA Surface IM:</b>		0				
<b>5.5.3b Other Surface I:</b>		0				
<b>5.5.4 Other Disposal:</b>		0				
<b>On Site Release Total:</b>		3065				
<b>6.1 POTW TRNS RLSE:</b>		0				
<b>6.1 POTW TRNS TRT:</b>		0				
<b>Standard Parent Co Name:</b>		US STEEL CORP				
<b>POTW Total Transfers:</b>		0				
<b>6.2 M10:</b>		0				
<b>6.2 M41:</b>		0				
<b>6.2 M62:</b>		0				
<b>6.2 M40 Metal:</b>		0				
<b>6.2 M61 Metal:</b>		0				
<b>6.2 M71:</b>		0				
<b>6.2 M81:</b>		0				
<b>6.2 M82:</b>		0				
<b>6.2 M72:</b>		0				
<b>Federal Facility:</b>		NO				
<b>6.2 M63:</b>		0				
<b>6.2 M66:</b>		0				
<b>6.2 M67:</b>		0				
<b>6.2 M64:</b>		0				
<b>6.2 M65:</b>		0				
<b>6.2 M73:</b>		0				
<b>6.2 M79:</b>		0				
<b>6.2 M90:</b>		0				
<b>6.2 M94:</b>		0				
<b>6.2 M99:</b>		0				
<b>Industry Sector Code:</b>		331				
<b>Off Site Release Total:</b>		0				
<b>6.2 M20:</b>		0				
<b>6.2 M24:</b>		0				
<b>6.2 M26:</b>		0				
<b>6.2 M28:</b>		0				
<b>6.2 M93:</b>		0				
<b>Off Site Recycled Total:</b>		0				
<b>6.2 M56:</b>		0				
<b>6.2 M92:</b>		0				
<b>Off Site Energy Recovery :</b>		0				
<b>Industry Sector:</b>		Primary Metals				
<b>6.2 M40 Non Metal:</b>		0				
<b>6.2 M50:</b>		0				
<b>6.2 M54:</b>		0				
<b>6.2 M61 Non Metal:</b>		0				
<b>6.2 M69:</b>		0				
<b>6.2 M95:</b>		0				
<b>Off Site Treated Total:</b>		0				

<b>Map Key</b>	<b>Number of Records</b>	<b>Direction</b>	<b>Distance (mi/ft)</b>	<b>Elev/Diff (ft)</b>	<b>Site</b>	<b>DB</b>
<b>6.2 Unclassified:</b>	0					
<b>6.2 Total Transfer:</b>	0					
<b>Total Releases:</b>	3065					
<b>Primary SIC:</b>	3312					
<b>8.1 Releases:</b>	3065					
<b>8.1a On Site Contained:</b>	0					
<b>8.1b On Site Other :</b>	0					
<b>8.1c Off Site Contain:</b>	0					
<b>8.1d Off Site Other R:</b>	0					
<b>8.2 Energy Recover On:</b>	0					
<b>8.3 Energy Recover Of:</b>	0					
<b>8.4 Recycling On Site:</b>	0					
<b>8.5 Recycling Off Sit:</b>	0					
<b>8.6 Treatment On Site:</b>	0					
<b>Production Wste (8.1- 8.7):</b>						
	3065					
<b>8.9 Production Ratio:</b>						
	1.01					
<b>Prod Ratio Or Activity:</b>						
<b>8.8 One Time Release:</b>						
	0					
<b>TRI FD:</b>			35064SSFRFVALLE			
<b>Sic 2:</b>			NA			
<b>8.7 Treatment Off Site:</b>			0			
<b>Sic 3:</b>						
<b>Sic 4:</b>						
<b>Sic 5:</b>						
<b>Sic 6:</b>						
<b>Primary NAICS:</b>			331111			
<b>Naics 2:</b>						
<b>Naics 3:</b>						
<b>Naics 4:</b>						
<b>Naics 5:</b>						
<b>Year:</b>			1998			
<b>Naics 6:</b>						
<b>Doc Ctrl No:</b>			1398120547171			
<b>Chemical:</b>			1,2,4-TRIMETHYLBENZENE			
<b>Elemental Metal Included:</b>			NO			
<b>Cas No Compound ID:</b>			000095636			
<b>SRS ID:</b>			16261			
<b>Clean Air Act Chemical:</b>			NO			
<b>Classification:</b>			TRI			
<b>Metal:</b>			NO			
<b>Metal Category:</b>			0			
<b>Parent Co Name:</b>			US STEEL CORP			
<b>Carcinogen:</b>			NO			
<b>Form Type:</b>			R			
<b>Unit of Measure:</b>			Pounds			
<b>5.1 Fugitive Air:</b>			108175			
<b>5.2 Stack Air:</b>			0			
<b>5.3 Water:</b>			0			
<b>5.4 Underground:</b>			0			
<b>5.4.1 Underground CL I:</b>			0			
<b>5.4.2 Underground C II-V:</b>			0			
<b>5.5.1 Landfills:</b>			0			
<b>Parent Co Db No:</b>			029990699			
<b>5.5.1a RCRA C Landfill:</b>			0			
<b>5.5.1b Other Landfills:</b>			0			
<b>5.5.2 Land Treatment:</b>			0			
<b>5.5.3 Surface Impndmnt:</b>			0			
<b>5.5.3a RCRA Surface IM:</b>			0			
<b>5.5.3b Other Surface I:</b>			0			

<b>Map Key</b>	<b>Number of Records</b>	<b>Direction</b>	<b>Distance (mi/ft)</b>	<b>Elev/Diff (ft)</b>	<b>Site</b>	<b>DB</b>
<b>5.5.4 Other Disposal:</b>	0					
<b>On Site Release Total:</b>	108175					
<b>6.1 POTW TRNS RLSE:</b>	0					
<b>6.1 POTW TRNS TRT:</b>	0					
<b>Standard Parent Co Name:</b>	US STEEL CORP					
<b>POTW Total Transfers:</b>	0					
<b>6.2 M10:</b>	0					
<b>6.2 M41:</b>	0					
<b>6.2 M62:</b>	0					
<b>6.2 M40 Metal:</b>	0					
<b>6.2 M61 Metal:</b>	0					
<b>6.2 M71:</b>	0					
<b>6.2 M81:</b>	0					
<b>6.2 M82:</b>	0					
<b>6.2 M72:</b>	0					
<b>Federal Facility:</b>	NO					
<b>6.2 M63:</b>	0					
<b>6.2 M66:</b>	0					
<b>6.2 M67:</b>	0					
<b>6.2 M64:</b>	0					
<b>6.2 M65:</b>	0					
<b>6.2 M73:</b>	0					
<b>6.2 M79:</b>	0					
<b>6.2 M90:</b>	0					
<b>6.2 M94:</b>	0					
<b>6.2 M99:</b>	0					
<b>Industry Sector Code:</b>	331					
<b>Off Site Release Total:</b>	0					
<b>6.2 M20:</b>	0					
<b>6.2 M24:</b>	0					
<b>6.2 M26:</b>	0					
<b>6.2 M28:</b>	0					
<b>6.2 M93:</b>	0					
<b>Off Site Recycled Total:</b>	0					
<b>6.2 M56:</b>	0					
<b>6.2 M92:</b>	0					
<b>Off Site Energy Recovery :</b>	0					
<b>Industry Sector:</b>	Primary Metals					
<b>6.2 M40 Non Metal:</b>	0					
<b>6.2 M50:</b>	0					
<b>6.2 M54:</b>	0					
<b>6.2 M61 Non Metal:</b>	0					
<b>6.2 M69:</b>	0					
<b>6.2 M95:</b>	0					
<b>Off Site Treated Total:</b>	0					
<b>6.2 Unclassified:</b>	0					
<b>6.2 Total Transfer:</b>	0					
<b>Total Releases:</b>	108175					
<b>Primary SIC:</b>	3312					
<b>8.1 Releases:</b>	108175					
<b>8.1a On Site Contained:</b>	0					
<b>8.1b On Site Other :</b>	0					
<b>8.1c Off Site Contain:</b>	0					
<b>8.1d Off Site Other R:</b>	0					
<b>8.2 Energy Recover On:</b>	0					
<b>8.3 Energy Recover Of:</b>	0					
<b>8.4 Recycling On Site:</b>	0					
<b>8.5 Recycling Off Sit:</b>	0					
<b>8.6 Treatment On Site:</b>	0					
<b>Production Wste (8.1- 8.7):</b>						
	108175					
<b>8.9 Production Ratio:</b>						
	1.01					
<b>Prod Ratio Or Activity:</b>						
<b>8.8 One Time Release:</b>						



<b>Map Key</b>	<b>Number of Records</b>	<b>Direction</b>	<b>Distance (mi/ft)</b>	<b>Elev/Diff (ft)</b>	<b>Site</b>	<b>DB</b>
0						
<b>TRI FD:</b>			35064SSFRFVALLE			
<b>Sic 2:</b>			NA			
<b>8.7 Treatment Off Site:</b>			0			
<b>Sic 3:</b>						
<b>Sic 4:</b>						
<b>Sic 5:</b>						
<b>Sic 6:</b>						
<b>Primary NAICS:</b>			331111			
<b>Naics 2:</b>						
<b>Naics 3:</b>						
<b>Naics 4:</b>						
<b>Naics 5:</b>						
<b>Year:</b>			1998			
<b>Naics 6:</b>						
<b>Doc Ctrl No:</b>			1398120547207			
<b>Chemical:</b>			SODIUM NITRITE			
<b>Elemental Metal Included:</b>			NO			
<b>Cas No Compound ID:</b>			007632000			
<b>SRS ID:</b>			152058			
<b>Clean Air Act Chemical:</b>			NO			
<b>Classification:</b>			TRI			
<b>Metal:</b>			NO			
<b>Metal Category:</b>			2			
<b>Parent Co Name:</b>			US STEEL CORP			
<b>Carcinogen:</b>			NO			
<b>Form Type:</b>			R			
<b>Unit of Measure:</b>			Pounds			
<b>5.1 Fugitive Air:</b>			0			
<b>5.2 Stack Air:</b>			0			
<b>5.3 Water:</b>			0			
<b>5.4 Underground:</b>			0			
<b>5.4.1 Underground CL I:</b>			0			
<b>5.4.2 Underground C II-V:</b>			0			
<b>5.5.1 Landfills:</b>			0			
<b>Parent Co Db No:</b>			029990699			
<b>5.5.1a RCRA C Landfill:</b>			0			
<b>5.5.1b Other Landfills:</b>			0			
<b>5.5.2 Land Treatment:</b>			0			
<b>5.5.3 Surface Impndmnt:</b>			0			
<b>5.5.3a RCRA Surface IM:</b>			0			
<b>5.5.3b Other Surface I:</b>			0			
<b>5.5.4 Other Disposal:</b>			0			
<b>On Site Release Total:</b>			0			
<b>6.1 POTW TRNS RLSE:</b>			0			
<b>6.1 POTW TRNS TRT:</b>			0			
<b>Standard Parent Co Name:</b>			US STEEL CORP			
<b>POTW Total Transfers:</b>			0			
<b>6.2 M10:</b>			0			
<b>6.2 M41:</b>			0			
<b>6.2 M62:</b>			0			
<b>6.2 M40 Metal:</b>			0			
<b>6.2 M61 Metal:</b>			0			
<b>6.2 M71:</b>			0			
<b>6.2 M81:</b>			0			
<b>6.2 M82:</b>			0			
<b>6.2 M72:</b>			0			
<b>Federal Facility:</b>			NO			
<b>6.2 M63:</b>			0			
<b>6.2 M66:</b>			0			
<b>6.2 M67:</b>			0			
<b>6.2 M64:</b>			0			
<b>6.2 M65:</b>			0			
<b>6.2 M73:</b>			0			
<b>6.2 M79:</b>			0			
<b>6.2 M90:</b>			0			

Map Key	Number of Records	Direction	Distance (mi/ft)	Elev/Diff (ft)	Site	DB
6.2 M94:	0					
6.2 M99:	0					
Industry Sector Code:	331					
Off Site Release Total:	0					
6.2 M20:	0					
6.2 M24:	0					
6.2 M26:	0					
6.2 M28:	0					
6.2 M93:	0					
Off Site Recycled Total:	0					
6.2 M56:	0					
6.2 M92:	0					
Off Site Energy Recovery :	0					
Industry Sector:	Primary Metals					
6.2 M40 Non Metal:	0					
6.2 M50:	0					
6.2 M54:	0					
6.2 M61 Non Metal:	0					
6.2 M69:	0					
6.2 M95:	0					
Off Site Treated Total:	0					
6.2 Unclassified:	0					
6.2 Total Transfer:	0					
Total Releases:	0					
Primary SIC:	3312					
8.1 Releases:	0					
8.1a On Site Contained:	0					
8.1b On Site Other :	0					
8.1c Off Site Contain:	0					
8.1d Off Site Other R:	0					
8.2 Energy Recover On:	0					
8.3 Energy Recover Of:	0					
8.4 Recycling On Site:	0					
8.5 Recycling Off Sit:	0					
8.6 Treatment On Site:	0					
Production Wste (8.1- 8.7):	0					
0						
8.9 Production Ratio:						
1.01						
Prod Ratio Or Activity:						
8.8 One Time Release:						
0						
TRI FD:	35064SSFRFVALLE					
Sic 2:	NA					
8.7 Treatment Off Site:	0					
Sic 3:						
Sic 4:						
Sic 5:						
Sic 6:						
Primary NAICS:	331111					
Naics 2:						
Naics 3:						
Naics 4:						
Naics 5:						
Year:	1998					
Naics 6:						
Doc Ctrl No:	1398120547144					
Chemical:	MANGANESE COMPOUNDS					
Elemental Metal Included:	NO					
Cas No Compound ID:	N450					
SRS ID:	650010					
Clean Air Act Chemical:	YES					

Map Key	Number of Records	Direction	Distance (mi/ft)	Elev/Diff (ft)	Site	DB
<b>Classification:</b>		TRI				
<b>Metal:</b>		YES				
<b>Metal Category:</b>		1				
<b>Parent Co Name:</b>		US STEEL CORP				
<b>Carcinogen:</b>		NO				
<b>Form Type:</b>		R				
<b>Unit of Measure:</b>		Pounds				
<b>5.1 Fugitive Air:</b>		5271				
<b>5.2 Stack Air:</b>		1847				
<b>5.3 Water:</b>		0				
<b>5.4 Underground:</b>		0				
<b>5.4.1 Underground CL I:</b>		0				
<b>5.4.2 Underground C II-V:</b>		0				
<b>5.5.1 Landfills:</b>		0				
<b>Parent Co Db No:</b>		029990699				
<b>5.5.1a RCRA C Landfill:</b>		0				
<b>5.5.1b Other Landfills:</b>		1419719				
<b>5.5.2 Land Treatment:</b>		0				
<b>5.5.3 Surface Impndmnt:</b>		0				
<b>5.5.3a RCRA Surface IM:</b>		0				
<b>5.5.3b Other Surface I:</b>		0				
<b>5.5.4 Other Disposal:</b>		0				
<b>On Site Release Total:</b>		1426837				
<b>6.1 POTW TRNS RLSE:</b>		0				
<b>6.1 POTW TRNS TRT:</b>		0				
<b>Standard Parent Co Name:</b>		US STEEL CORP				
<b>POTW Total Transfers:</b>		0				
<b>6.2 M10:</b>		0				
<b>6.2 M41:</b>		0				
<b>6.2 M62:</b>		0				
<b>6.2 M40 Metal:</b>		0				
<b>6.2 M61 Metal:</b>		0				
<b>6.2 M71:</b>		0				
<b>6.2 M81:</b>		0				
<b>6.2 M82:</b>		0				
<b>6.2 M72:</b>		0				
<b>Federal Facility:</b>		NO				
<b>6.2 M63:</b>		0				
<b>6.2 M66:</b>		0				
<b>6.2 M67:</b>		0				
<b>6.2 M64:</b>		0				
<b>6.2 M65:</b>		0				
<b>6.2 M73:</b>		0				
<b>6.2 M79:</b>		0				
<b>6.2 M90:</b>		0				
<b>6.2 M94:</b>		0				
<b>6.2 M99:</b>		0				
<b>Industry Sector Code:</b>		331				
<b>Off Site Release Total:</b>		0				
<b>6.2 M20:</b>		0				
<b>6.2 M24:</b>		0				
<b>6.2 M26:</b>		0				
<b>6.2 M28:</b>		0				
<b>6.2 M93:</b>		0				
<b>Off Site Recycled Total:</b>		0				
<b>6.2 M56:</b>		0				
<b>6.2 M92:</b>		0				
<b>Off Site Energy Recovery :</b>		0				
<b>Industry Sector:</b>		Primary Metals				
<b>6.2 M40 Non Metal:</b>		0				
<b>6.2 M50:</b>		0				
<b>6.2 M54:</b>		0				
<b>6.2 M61 Non Metal:</b>		0				
<b>6.2 M69:</b>		0				
<b>6.2 M95:</b>		0				
<b>Off Site Treated Total:</b>		0				
<b>6.2 Unclassified:</b>		0				
<b>6.2 Total Transfer:</b>		0				
<b>Total Releases:</b>		1426837				

<b>Map Key</b>	<b>Number of Records</b>	<b>Direction</b>	<b>Distance (mi/ft)</b>	<b>Elev/Diff (ft)</b>	<b>Site</b>	<b>DB</b>
<b>Primary SIC:</b>			3312			
<b>8.1 Releases:</b>			1426837			
<b>8.1a On Site Contained:</b>			0			
<b>8.1b On Site Other :</b>			0			
<b>8.1c Off Site Contain:</b>			0			
<b>8.1d Off Site Other R:</b>			0			
<b>8.2 Energy Recover On:</b>			0			
<b>8.3 Energy Recover Of:</b>			0			
<b>8.4 Recycling On Site:</b>			0			
<b>8.5 Recycling Off Sit:</b>			0			
<b>8.6 Treatment On Site:</b>			0			
<b>Production Wste (8.1- 8.7):</b>						
	1426837					
<b>8.9 Production Ratio:</b>						
	1.01					
<b>Prod Ratio Or Activity:</b>						
<b>8.8 One Time Release:</b>						
	0					
<b>TRI FD:</b>			35064SSFRFVALLE			
<b>Sic 2:</b>			NA			
<b>8.7 Treatment Off Site:</b>			0			
<b>Sic 3:</b>						
<b>Sic 4:</b>						
<b>Sic 5:</b>						
<b>Sic 6:</b>						
<b>Primary NAICS:</b>			331111			
<b>Naics 2:</b>						
<b>Naics 3:</b>						
<b>Naics 4:</b>						
<b>Naics 5:</b>						
<b>Year:</b>			1998			
<b>Naics 6:</b>						
<b>Doc Ctrl No:</b>			1398120547120			
<b>Chemical:</b>			HYDROCHLORIC ACID (1995 AND AFTER ACID AEROSOLS" ONLY)"			
<b>Elemental Metal Included:</b>			NO			
<b>Cas No Compound ID:</b>			007647010			
<b>SRS ID:</b>			152231			
<b>Clean Air Act Chemical:</b>			YES			
<b>Classification:</b>			TRI			
<b>Metal:</b>			NO			
<b>Metal Category:</b>			0			
<b>Parent Co Name:</b>			US STEEL CORP			
<b>Carcinogen:</b>			NO			
<b>Form Type:</b>			R			
<b>Unit of Measure:</b>			Pounds			
<b>5.1 Fugitive Air:</b>			0			
<b>5.2 Stack Air:</b>			26871			
<b>5.3 Water:</b>			0			
<b>5.4 Underground:</b>			0			
<b>5.4.1 Underground CL I:</b>			0			
<b>5.4.2 Underground C II-V:</b>			0			
<b>5.5.1 Landfills:</b>			0			
<b>Parent Co Db No:</b>			029990699			
<b>5.5.1a RCRA C Landfill:</b>			0			
<b>5.5.1b Other Landfills:</b>			0			
<b>5.5.2 Land Treatment:</b>			0			
<b>5.5.3 Surface Impndmnt:</b>			0			
<b>5.5.3a RCRA Surface IM:</b>			0			
<b>5.5.3b Other Surface I:</b>			0			
<b>5.5.4 Other Disposal:</b>			0			
<b>On Site Release Total:</b>			26871			
<b>6.1 POTW TRNS RLSE:</b>			0			

Map Key	Number of Records	Direction	Distance (mi/ft)	Elev/Diff (ft)	Site	DB
6.1 POTW TRNS TRT:	0					
Standard Parent Co Name:		US STEEL CORP				
POTW Total Transfers:	0					
6.2 M10:	0					
6.2 M41:	0					
6.2 M62:	0					
6.2 M40 Metal:	0					
6.2 M61 Metal:	0					
6.2 M71:	0					
6.2 M81:	0					
6.2 M82:	0					
6.2 M72:	0					
Federal Facility:		NO				
6.2 M63:	0					
6.2 M66:	0					
6.2 M67:	0					
6.2 M64:	0					
6.2 M65:	0					
6.2 M73:	0					
6.2 M79:	0					
6.2 M90:	0					
6.2 M94:	0					
6.2 M99:	0					
Industry Sector Code:	331					
Off Site Release Total:	0					
6.2 M20:	0					
6.2 M24:	0					
6.2 M26:	0					
6.2 M28:	0					
6.2 M93:	0					
Off Site Recycled Total:	0					
6.2 M56:	0					
6.2 M92:	0					
Off Site Energy Recovery :	0					
Industry Sector:		Primary Metals				
6.2 M40 Non Metal:	0					
6.2 M50:	0					
6.2 M54:	0					
6.2 M61 Non Metal:	0					
6.2 M69:	0					
6.2 M95:	0					
Off Site Treated Total:	0					
6.2 Unclassified:	0					
6.2 Total Transfer:	0					
Total Releases:	26871					
Primary SIC:	3312					
8.1 Releases:	26871					
8.1a On Site Contained:	0					
8.1b On Site Other :	0					
8.1c Off Site Contain:	0					
8.1d Off Site Other R:	0					
8.2 Energy Recover On:	0					
8.3 Energy Recover Of:	0					
8.4 Recycling On Site:	0					
8.5 Recycling Off Sit:	0					
8.6 Treatment On Site:	0					
Production Wste (8.1- 8.7):						
26871						
8.9 Production Ratio:						
1.01						
Prod Ratio Or Activity:						
8.8 One Time Release:						
0						

<b>Map Key</b>	<b>Number of Records</b>	<b>Direction</b>	<b>Distance (mi/ft)</b>	<b>Elev/Diff (ft)</b>	<b>Site</b>	<b>DB</b>
<b>TRI FD:</b>			35064SSFRFVALLE			
<b>Sic 2:</b>			NA			
<b>8.7 Treatment Off Site:</b>			0			
<b>Sic 3:</b>						
<b>Sic 4:</b>						
<b>Sic 5:</b>						
<b>Sic 6:</b>						
<b>Primary NAICS:</b>			331111			
<b>Naics 2:</b>						
<b>Naics 3:</b>						
<b>Naics 4:</b>						
<b>Naics 5:</b>						
<b>Year:</b>			1998			
<b>Naics 6:</b>						
<b>Doc Ctrl No:</b>			1398120547094			
<b>Chemical:</b>			AMMONIA			
<b>Elemental Metal Included:</b>			NO			
<b>Cas No Compound ID:</b>			007664417			
<b>SRS ID:</b>			152389			
<b>Clean Air Act Chemical:</b>			NO			
<b>Classification:</b>			TRI			
<b>Metal:</b>			NO			
<b>Metal Category:</b>			0			
<b>Parent Co Name:</b>			US STEEL CORP			
<b>Carcinogen:</b>			NO			
<b>Form Type:</b>			R			
<b>Unit of Measure:</b>			Pounds			
<b>5.1 Fugitive Air:</b>			0			
<b>5.2 Stack Air:</b>			0			
<b>5.3 Water:</b>			3214			
<b>5.4 Underground:</b>			0			
<b>5.4.1 Underground CL I:</b>			0			
<b>5.4.2 Underground C II-V:</b>			0			
<b>5.5.1 Landfills:</b>			0			
<b>Parent Co Db No:</b>			029990699			
<b>5.5.1a RCRA C Landfill:</b>			0			
<b>5.5.1b Other Landfills:</b>			0			
<b>5.5.2 Land Treatment:</b>			0			
<b>5.5.3 Surface Impndmnt:</b>			0			
<b>5.5.3a RCRA Surface IM:</b>			0			
<b>5.5.3b Other Surface I:</b>			0			
<b>5.5.4 Other Disposal:</b>			0			
<b>On Site Release Total:</b>			3214			
<b>6.1 POTW TRNS RLSE:</b>			0			
<b>6.1 POTW TRNS TRT:</b>			0			
<b>Standard Parent Co Name:</b>			US STEEL CORP			
<b>POTW Total Transfers:</b>			0			
<b>6.2 M10:</b>			0			
<b>6.2 M41:</b>			0			
<b>6.2 M62:</b>			0			
<b>6.2 M40 Metal:</b>			0			
<b>6.2 M61 Metal:</b>			0			
<b>6.2 M71:</b>			0			
<b>6.2 M81:</b>			0			
<b>6.2 M82:</b>			0			
<b>6.2 M72:</b>			0			
<b>Federal Facility:</b>			NO			
<b>6.2 M63:</b>			0			
<b>6.2 M66:</b>			0			
<b>6.2 M67:</b>			0			
<b>6.2 M64:</b>			0			
<b>6.2 M65:</b>			0			
<b>6.2 M73:</b>			0			
<b>6.2 M79:</b>			0			
<b>6.2 M90:</b>			0			
<b>6.2 M94:</b>			0			
<b>6.2 M99:</b>			0			
<b>Industry Sector Code:</b>			331			

Map Key	Number of Records	Direction	Distance (mi/ft)	Elev/Diff (ft)	Site	DB
<b>Off Site Release Total:</b>	0					
6.2 M20:	0					
6.2 M24:	0					
6.2 M26:	0					
6.2 M28:	0					
6.2 M93:	0					
<b>Off Site Recycled Total:</b>	0					
6.2 M56:	0					
6.2 M92:	0					
<b>Off Site Energy Recovery :</b>	0					
<b>Industry Sector:</b>	Primary Metals					
6.2 M40 Non Metal:	0					
6.2 M50:	0					
6.2 M54:	0					
6.2 M61 Non Metal:	0					
6.2 M69:	0					
6.2 M95:	0					
<b>Off Site Treated Total:</b>	0					
6.2 Unclassified:	0					
6.2 Total Transfer:	0					
<b>Total Releases:</b>	3214					
<b>Primary SIC:</b>	3312					
<b>8.1 Releases:</b>	3214					
8.1a On Site Contained:	0					
8.1b On Site Other :	0					
8.1c Off Site Contain:	0					
8.1d Off Site Other R:	0					
8.2 Energy Recover On:	0					
8.3 Energy Recover Of:	0					
8.4 Recycling On Site:	0					
8.5 Recycling Off Sit:	0					
8.6 Treatment On Site:	0					
<b>Production Wste (8.1- 8.7):</b>						
	3214					
<b>8.9 Production Ratio:</b>						
	1.01					
<b>Prod Ratio Or Activity:</b>						
<b>8.8 One Time Release:</b>						
	0					
<b>TRI FD:</b>	35064SSFRFVALLE					
<b>Sic 2:</b>	NA					
<b>8.7 Treatment Off Site:</b>	0					
<b>Sic 3:</b>						
<b>Sic 4:</b>						
<b>Sic 5:</b>						
<b>Sic 6:</b>						
<b>Primary NAICS:</b>	331111					
<b>Naics 2:</b>						
<b>Naics 3:</b>						
<b>Naics 4:</b>						
<b>Naics 5:</b>						
<b>Year:</b>	1998					
<b>Naics 6:</b>						
<b>Doc Ctrl No:</b>	1398120547183					
<b>Chemical:</b>	O-XYLENE					
<b>Elemental Metal Included:</b>	NO					
<b>Cas No Compound ID:</b>	000095476					
<b>SRS ID:</b>	16139					
<b>Clean Air Act Chemical:</b>	YES					
<b>Classification:</b>	TRI					
<b>Metal:</b>	NO					
<b>Metal Category:</b>	0					

<b>Map Key</b>	<b>Number of Records</b>	<b>Direction</b>	<b>Distance (mi/ft)</b>	<b>Elev/Diff (ft)</b>	<b>Site</b>	<b>DB</b>
<b>Parent Co Name:</b>			US STEEL CORP			
<b>Carcinogen:</b>			NO			
<b>Form Type:</b>			R			
<b>Unit of Measure:</b>			Pounds			
<b>5.1 Fugitive Air:</b>			10141			
<b>5.2 Stack Air:</b>			0			
<b>5.3 Water:</b>			0			
<b>5.4 Underground:</b>			0			
<b>5.4.1 Underground CL I:</b>			0			
<b>5.4.2 Underground C II-V:</b>			0			
<b>5.5.1 Landfills:</b>			0			
<b>Parent Co Db No:</b>			029990699			
<b>5.5.1a RCRA C Landfill:</b>			0			
<b>5.5.1b Other Landfills:</b>			0			
<b>5.5.2 Land Treatment:</b>			0			
<b>5.5.3 Surface Impndmnt:</b>			0			
<b>5.5.3a RCRA Surface IM:</b>			0			
<b>5.5.3b Other Surface I:</b>			0			
<b>5.5.4 Other Disposal:</b>			0			
<b>On Site Release Total:</b>			10141			
<b>6.1 POTW TRNS RLSE:</b>			0			
<b>6.1 POTW TRNS TRT:</b>			0			
<b>Standard Parent Co Name:</b>			US STEEL CORP			
<b>POTW Total Transfers:</b>			0			
<b>6.2 M10:</b>			0			
<b>6.2 M41:</b>			0			
<b>6.2 M62:</b>			0			
<b>6.2 M40 Metal:</b>			0			
<b>6.2 M61 Metal:</b>			0			
<b>6.2 M71:</b>			0			
<b>6.2 M81:</b>			0			
<b>6.2 M82:</b>			0			
<b>6.2 M72:</b>			0			
<b>Federal Facility:</b>			NO			
<b>6.2 M63:</b>			0			
<b>6.2 M66:</b>			0			
<b>6.2 M67:</b>			0			
<b>6.2 M64:</b>			0			
<b>6.2 M65:</b>			0			
<b>6.2 M73:</b>			0			
<b>6.2 M79:</b>			0			
<b>6.2 M90:</b>			0			
<b>6.2 M94:</b>			0			
<b>6.2 M99:</b>			0			
<b>Industry Sector Code:</b>			331			
<b>Off Site Release Total:</b>			0			
<b>6.2 M20:</b>			0			
<b>6.2 M24:</b>			0			
<b>6.2 M26:</b>			0			
<b>6.2 M28:</b>			0			
<b>6.2 M93:</b>			0			
<b>Off Site Recycled Total:</b>			0			
<b>6.2 M56:</b>			0			
<b>6.2 M92:</b>			0			
<b>Off Site Energy Recovery :</b>			0			
<b>Industry Sector:</b>			Primary Metals			
<b>6.2 M40 Non Metal:</b>			0			
<b>6.2 M50:</b>			0			
<b>6.2 M54:</b>			0			
<b>6.2 M61 Non Metal:</b>			0			
<b>6.2 M69:</b>			0			
<b>6.2 M95:</b>			0			
<b>Off Site Treated Total:</b>			0			
<b>6.2 Unclassified:</b>			0			
<b>6.2 Total Transfer:</b>			0			
<b>Total Releases:</b>			10141			
<b>Primary SIC:</b>			3312			
<b>8.1 Releases:</b>			10141			
<b>8.1a On Site Contained:</b>			0			



Map Key	Number of Records	Direction	Distance (mi/ft)	Elev/Diff (ft)	Site	DB
8.1b On Site Other :	0					
8.1c Off Site Contain:	0					
8.1d Off Site Other R:	0					
8.2 Energy Recover On:	0					
8.3 Energy Recover Of:	0					
8.4 Recycling On Site:	0					
8.5 Recycling Off Sit:	0					
8.6 Treatment On Site:	0					
Production Wste (8.1- 8.7):						
10141						
8.9 Production Ratio:						
1.01						
Prod Ratio Or Activity:						
8.8 One Time Release:						
0						
TRI FD:		35064SSFRFVALLE				
Sic 2:		NA				
8.7 Treatment Off Site:		0				
Sic 3:						
Sic 4:						
Sic 5:						
Sic 6:						
Primary NAICS:		331111				
Naics 2:						
Naics 3:						
Naics 4:						
Naics 5:						
Year:		1998				
Naics 6:						
Doc Ctrl No:		1398120547195				
Chemical:		ZINC COMPOUNDS				
Elemental Metal Included:		NO				
Cas No Compound ID:		N982				
SRS ID:		649699				
Clean Air Act Chemical:		NO				
Classification:		TRI				
Metal:		YES				
Metal Category:		1				
Parent Co Name:		US STEEL CORP				
Carcinogen:		NO				
Form Type:		R				
Unit of Measure:		Pounds				
5.1 Fugitive Air:		242				
5.2 Stack Air:		1462				
5.3 Water:		3926				
5.4 Underground:		0				
5.4.1 Underground CL I:		0				
5.4.2 Underground C II-V:		0				
5.5.1 Landfills:		0				
Parent Co Db No:		029990699				
5.5.1a RCRA C Landfill:		0				
5.5.1b Other Landfills:		3905904				
5.5.2 Land Treatment:		0				
5.5.3 Surface Impndmnt:		0				
5.5.3a RCRA Surface IM:		0				
5.5.3b Other Surface I:		0				
5.5.4 Other Disposal:		0				
On Site Release Total:		3911534				
6.1 POTW TRNS RLSE:		0				
6.1 POTW TRNS TRT:		0				
Standard Parent Co Name:		US STEEL CORP				
POTW Total Transfers:		0				

Map Key	Number of Records	Direction	Distance (mi/ft)	Elev/Diff (ft)	Site	DB
6.2 M10:	0					
6.2 M41:	0					
6.2 M62:	0					
6.2 M40 Metal:	0					
6.2 M61 Metal:	0					
6.2 M71:	0					
6.2 M81:	0					
6.2 M82:	0					
6.2 M72:	0					
Federal Facility:	NO					
6.2 M63:	0					
6.2 M66:	0					
6.2 M67:	0					
6.2 M64:	0					
6.2 M65:	0					
6.2 M73:	0					
6.2 M79:	0					
6.2 M90:	0					
6.2 M94:	0					
6.2 M99:	0					
Industry Sector Code:	331					
Off Site Release Total:	0					
6.2 M20:	0					
6.2 M24:	3506000					
6.2 M26:	0					
6.2 M28:	0					
6.2 M93:	0					
Off Site Recycled Total:	3506000					
6.2 M56:	0					
6.2 M92:	0					
Off Site Energy Recovery :	0					
Industry Sector:	Primary Metals					
6.2 M40 Non Metal:	0					
6.2 M50:	0					
6.2 M54:	0					
6.2 M61 Non Metal:	0					
6.2 M69:	0					
6.2 M95:	0					
Off Site Treated Total:	0					
6.2 Unclassified:	0					
6.2 Total Transfer:	3506000					
Total Releases:	3911534					
Primary SIC:	3312					
8.1 Releases:	3911535					
8.1a On Site Contained:	0					
8.1b On Site Other :	0					
8.1c Off Site Contain:	0					
8.1d Off Site Other R:	0					
8.2 Energy Recover On:	0					
8.3 Energy Recover Of:	0					
8.4 Recycling On Site:	0					
8.5 Recycling Off Sit:	3506000					
8.6 Treatment On Site:	0					
Production Wste (8.1- 8.7):						
7417535						
8.9 Production Ratio:						
1.01						
Prod Ratio Or Activity:						
8.8 One Time Release:						
0						
TRI FD:	35064SSFRFVALLE					
Sic 2:	NA					

<b>Map Key</b>	<b>Number of Records</b>	<b>Direction</b>	<b>Distance (mi/ft)</b>	<b>Elev/Diff (ft)</b>	<b>Site</b>	<b>DB</b>
<b>8.7 Treatment Off Site:</b>		0				
<b>Sic 3:</b>						
<b>Sic 4:</b>						
<b>Sic 5:</b>						
<b>Sic 6:</b>						
<b>Primary NAICS:</b>		331111				
<b>Naics 2:</b>						
<b>Naics 3:</b>						
<b>Naics 4:</b>						
<b>Naics 5:</b>						
<b>Year:</b>		1998				
<b>Naics 6:</b>						
<b>Doc Ctrl No:</b>		1398120547157				
<b>Chemical:</b>		MOLYBDENUM TRIOXIDE				
<b>Elemental Metal Included:</b>		NO				
<b>Cas No Compound ID:</b>		001313275				
<b>SRS ID:</b>		82800				
<b>Clean Air Act Chemical:</b>		NO				
<b>Classification:</b>		TRI				
<b>Metal:</b>		NO				
<b>Metal Category:</b>		2				
<b>Parent Co Name:</b>		US STEEL CORP				
<b>Carcinogen:</b>		NO				
<b>Form Type:</b>		R				
<b>Unit of Measure:</b>		Pounds				
<b>5.1 Fugitive Air:</b>		0				
<b>5.2 Stack Air:</b>		4				
<b>5.3 Water:</b>		0				
<b>5.4 Underground:</b>		0				
<b>5.4.1 Underground CL I:</b>		0				
<b>5.4.2 Underground C II-V:</b>		0				
<b>5.5.1 Landfills:</b>		0				
<b>Parent Co Db No:</b>		029990699				
<b>5.5.1a RCRA C Landfill:</b>		0				
<b>5.5.1b Other Landfills:</b>		9366				
<b>5.5.2 Land Treatment:</b>		0				
<b>5.5.3 Surface Impndmnt:</b>		0				
<b>5.5.3a RCRA Surface IM:</b>		0				
<b>5.5.3b Other Surface I:</b>		0				
<b>5.5.4 Other Disposal:</b>		0				
<b>On Site Release Total:</b>		9370				
<b>6.1 POTW TRNS RLSE:</b>		0				
<b>6.1 POTW TRNS TRT:</b>		0				
<b>Standard Parent Co Name:</b>		US STEEL CORP				
<b>POTW Total Transfers:</b>		0				
<b>6.2 M10:</b>		0				
<b>6.2 M41:</b>		0				
<b>6.2 M62:</b>		0				
<b>6.2 M40 Metal:</b>		0				
<b>6.2 M61 Metal:</b>		0				
<b>6.2 M71:</b>		0				
<b>6.2 M81:</b>		0				
<b>6.2 M82:</b>		0				
<b>6.2 M72:</b>		0				
<b>Federal Facility:</b>		NO				
<b>6.2 M63:</b>		0				
<b>6.2 M66:</b>		0				
<b>6.2 M67:</b>		0				
<b>6.2 M64:</b>		0				
<b>6.2 M65:</b>		0				
<b>6.2 M73:</b>		0				
<b>6.2 M79:</b>		0				
<b>6.2 M90:</b>		0				
<b>6.2 M94:</b>		0				
<b>6.2 M99:</b>		0				
<b>Industry Sector Code:</b>		331				
<b>Off Site Release Total:</b>		0				
<b>6.2 M20:</b>		0				
<b>6.2 M24:</b>		0				

Map Key	Number of Records	Direction	Distance (mi/ft)	Elev/Diff (ft)	Site	DB
6.2 M26:	0					
6.2 M28:	0					
6.2 M93:	0					
Off Site Recycled Total:	0					
6.2 M56:	0					
6.2 M92:	0					
Off Site Energy Recovery :	0					
Industry Sector:	Primary Metals					
6.2 M40 Non Metal:	0					
6.2 M50:	0					
6.2 M54:	0					
6.2 M61 Non Metal:	0					
6.2 M69:	0					
6.2 M95:	0					
Off Site Treated Total:	0					
6.2 Unclassified:	0					
6.2 Total Transfer:	0					
Total Releases:	9370					
Primary SIC:	3312					
8.1 Releases:	9370					
8.1a On Site Contained:	0					
8.1b On Site Other :	0					
8.1c Off Site Contain:	0					
8.1d Off Site Other R:	0					
8.2 Energy Recover On:	0					
8.3 Energy Recover Of:	0					
8.4 Recycling On Site:	0					
8.5 Recycling Off Sit:	0					
8.6 Treatment On Site:	0					
Production Wste (8.1- 8.7):						
9370						
8.9 Production Ratio:						
1.01						
Prod Ratio Or Activity:						
8.8 One Time Release:						
0						
TRI FD:	35064SSFRFVALLE					
Sic 2:	NA					
8.7 Treatment Off Site:	0					
Sic 3:						
Sic 4:						
Sic 5:						
Sic 6:						
Primary NAICS:	331111					
Naics 2:						
Naics 3:						
Naics 4:						
Naics 5:						
Year:	1998					
Naics 6:						
Doc Ctrl No:	1398120547169					
Chemical:	NICKEL COMPOUNDS					
Elemental Metal Included:	NO					
Cas No Compound ID:	N495					
SRS ID:	650036					
Clean Air Act Chemical:	YES					
Classification:	TRI					
Metal:	YES					
Metal Category:	1					
Parent Co Name:	US STEEL CORP					
Carcinogen:	YES					
Form Type:	R					

Map Key	Number of Records	Direction	Distance (mi/ft)	Elev/Diff (ft)	Site	DB
<b>Unit of Measure:</b>			Pounds			
5.1 Fugitive Air:			6			
5.2 Stack Air:			2			
5.3 Water:			0			
5.4 Underground:			0			
5.4.1 Underground CL I:			0			
5.4.2 Underground C II-V:			0			
5.5.1 Landfills:			0			
Parent Co Db No:			029990699			
5.5.1a RCRA C Landfill:			0			
5.5.1b Other Landfills:			1203			
5.5.2 Land Treatment:			0			
5.5.3 Surface Impndmnt:			0			
5.5.3a RCRA Surface IM:			0			
5.5.3b Other Surface I:			0			
5.5.4 Other Disposal:			0			
On Site Release Total:			1211			
6.1 POTW TRNS RLSE:			0			
6.1 POTW TRNS TRT:			0			
Standard Parent Co Name:			US STEEL CORP			
POTW Total Transfers:			0			
6.2 M10:			0			
6.2 M41:			0			
6.2 M62:			0			
6.2 M40 Metal:			0			
6.2 M61 Metal:			0			
6.2 M71:			0			
6.2 M81:			0			
6.2 M82:			0			
6.2 M72:			0			
Federal Facility:			NO			
6.2 M63:			0			
6.2 M66:			0			
6.2 M67:			0			
6.2 M64:			0			
6.2 M65:			0			
6.2 M73:			0			
6.2 M79:			0			
6.2 M90:			0			
6.2 M94:			0			
6.2 M99:			0			
Industry Sector Code:			331			
Off Site Release Total:			0			
6.2 M20:			0			
6.2 M24:			0			
6.2 M26:			0			
6.2 M28:			0			
6.2 M93:			0			
Off Site Recycled Total:			0			
6.2 M56:			0			
6.2 M92:			0			
Off Site Energy Recovery :			0			
Industry Sector:			Primary Metals			
6.2 M40 Non Metal:			0			
6.2 M50:			0			
6.2 M54:			0			
6.2 M61 Non Metal:			0			
6.2 M69:			0			
6.2 M95:			0			
Off Site Treated Total:			0			
6.2 Unclassified:			0			
6.2 Total Transfer:			0			
Total Releases:			1211			
Primary SIC:			3312			
8.1 Releases:			1211			
8.1a On Site Contained:			0			
8.1b On Site Other :			0			
8.1c Off Site Contain:			0			
8.1d Off Site Other R:			0			

<b>Map Key</b>	<b>Number of Records</b>	<b>Direction</b>	<b>Distance (mi/ft)</b>	<b>Elev/Diff (ft)</b>	<b>Site</b>	<b>DB</b>
8.2 Energy Recover On:	0					
8.3 Energy Recover Of:	0					
8.4 Recycling On Site:	0					
8.5 Recycling Off Site:	0					
8.6 Treatment On Site:	0					
Production Wste (8.1- 8.7):						
1211						
8.9 Production Ratio:						
1.01						
Prod Ratio Or Activity:						
8.8 One Time Release:						
0						
<b><u>1999 Details</u></b>						
TRI FD:			35064SSFRFVALLE			
Sic 2:			NA			
8.7 Treatment Off Site:			0			
Sic 3:						
Sic 4:						
Sic 5:						
Sic 6:						
Primary NAICS:			331111			
Naics 2:						
Naics 3:						
Naics 4:						
Naics 5:						
Year:			1999			
Naics 6:						
Doc Ctrl No:			1399130602752			
Chemical:			ZINC COMPOUNDS			
Elemental Metal Included:			NO			
Cas No Compound ID:			N982			
SRS ID:			649699			
Clean Air Act Chemical:			NO			
Classification:			TRI			
Metal:			YES			
Metal Category:			1			
Parent Co Name:			US STEEL CORP			
Carcinogen:			NO			
Form Type:			R			
Unit of Measure:			Pounds			
5.1 Fugitive Air:			237			
5.2 Stack Air:			1452			
5.3 Water:			3235			
5.4 Underground:			0			
5.4.1 Underground CL I:			0			
5.4.2 Underground C II-V:			0			
5.5.1 Landfills:			0			
Parent Co Db No:			029990699			
5.5.1a RCRA C Landfill:			0			
5.5.1b Other Landfills:			3449733			
5.5.2 Land Treatment:			0			
5.5.3 Surface Impndmnt:			0			
5.5.3a RCRA Surface IM:			0			
5.5.3b Other Surface I:			0			
5.5.4 Other Disposal:			0			
On Site Release Total:			3454657			
6.1 POTW TRNS RLSE:			0			
6.1 POTW TRNS TRT:			0			
Standard Parent Co Name:			US STEEL CORP			
POTW Total Transfers:			0			

Map Key	Number of Records	Direction	Distance (mi/ft)	Elev/Diff (ft)	Site	DB
6.2 M10:	0					
6.2 M41:	0					
6.2 M62:	0					
6.2 M40 Metal:	0					
6.2 M61 Metal:	0					
6.2 M71:	0					
6.2 M81:	0					
6.2 M82:	0					
6.2 M72:	0					
Federal Facility:	NO					
6.2 M63:	0					
6.2 M66:	0					
6.2 M67:	0					
6.2 M64:	0					
6.2 M65:	0					
6.2 M73:	0					
6.2 M79:	0					
6.2 M90:	0					
6.2 M94:	0					
6.2 M99:	0					
Industry Sector Code:	331					
Off Site Release Total:	0					
6.2 M20:	0					
6.2 M24:	4902000					
6.2 M26:	0					
6.2 M28:	0					
6.2 M93:	0					
Off Site Recycled Total:	4902000					
6.2 M56:	0					
6.2 M92:	0					
Off Site Energy Recovery :	0					
Industry Sector:	Primary Metals					
6.2 M40 Non Metal:	0					
6.2 M50:	0					
6.2 M54:	0					
6.2 M61 Non Metal:	0					
6.2 M69:	0					
6.2 M95:	0					
Off Site Treated Total:	0					
6.2 Unclassified:	0					
6.2 Total Transfer:	4902000					
Total Releases:	3454657					
Primary SIC:	3312					
8.1 Releases:	3449733					
8.1a On Site Contained:	0					
8.1b On Site Other :	0					
8.1c Off Site Contain:	0					
8.1d Off Site Other R:	0					
8.2 Energy Recover On:	0					
8.3 Energy Recover Of:	0					
8.4 Recycling On Site:	0					
8.5 Recycling Off Sit:	4902000					
8.6 Treatment On Site:	0					
Production Wste (8.1- 8.7):						
8351733						
8.9 Production Ratio:						
1.01						
Prod Ratio Or Activity:						
8.8 One Time Release:						
0						
TRI FD:	35064SSFRFVALLE					
Sic 2:	NA					

<b>Map Key</b>	<b>Number of Records</b>	<b>Direction</b>	<b>Distance (mi/ft)</b>	<b>Elev/Diff (ft)</b>	<b>Site</b>	<b>DB</b>
<b>8.7 Treatment Off Site:</b>			0			
<b>Sic 3:</b>						
<b>Sic 4:</b>						
<b>Sic 5:</b>						
<b>Sic 6:</b>						
<b>Primary NAICS:</b>			331111			
<b>Naics 2:</b>						
<b>Naics 3:</b>						
<b>Naics 4:</b>						
<b>Naics 5:</b>						
<b>Year:</b>			1999			
<b>Naics 6:</b>						
<b>Doc Ctrl No:</b>			1399130573835			
<b>Chemical:</b>			SODIUM NITRITE			
<b>Elemental Metal Included:</b>			NO			
<b>Cas No Compound ID:</b>			007632000			
<b>SRS ID:</b>			152058			
<b>Clean Air Act Chemical:</b>			NO			
<b>Classification:</b>			TRI			
<b>Metal:</b>			NO			
<b>Metal Category:</b>			2			
<b>Parent Co Name:</b>			US STEEL CORP			
<b>Carcinogen:</b>			NO			
<b>Form Type:</b>			R			
<b>Unit of Measure:</b>			Pounds			
<b>5.1 Fugitive Air:</b>			0			
<b>5.2 Stack Air:</b>			0			
<b>5.3 Water:</b>			0			
<b>5.4 Underground:</b>			0			
<b>5.4.1 Underground CL I:</b>			0			
<b>5.4.2 Underground C II-V:</b>			0			
<b>5.5.1 Landfills:</b>			0			
<b>Parent Co Db No:</b>			029990699			
<b>5.5.1a RCRA C Landfill:</b>			0			
<b>5.5.1b Other Landfills:</b>			0			
<b>5.5.2 Land Treatment:</b>			0			
<b>5.5.3 Surface Impndmnt:</b>			0			
<b>5.5.3a RCRA Surface IM:</b>			0			
<b>5.5.3b Other Surface I:</b>			0			
<b>5.5.4 Other Disposal:</b>			0			
<b>On Site Release Total:</b>			0			
<b>6.1 POTW TRNS RLSE:</b>			0			
<b>6.1 POTW TRNS TRT:</b>			0			
<b>Standard Parent Co Name:</b>			US STEEL CORP			
<b>POTW Total Transfers:</b>			0			
<b>6.2 M10:</b>			0			
<b>6.2 M41:</b>			0			
<b>6.2 M62:</b>			0			
<b>6.2 M40 Metal:</b>			0			
<b>6.2 M61 Metal:</b>			0			
<b>6.2 M71:</b>			0			
<b>6.2 M81:</b>			0			
<b>6.2 M82:</b>			0			
<b>6.2 M72:</b>			0			
<b>Federal Facility:</b>			NO			
<b>6.2 M63:</b>			0			
<b>6.2 M66:</b>			0			
<b>6.2 M67:</b>			0			
<b>6.2 M64:</b>			0			
<b>6.2 M65:</b>			0			
<b>6.2 M73:</b>			0			
<b>6.2 M79:</b>			0			
<b>6.2 M90:</b>			0			
<b>6.2 M94:</b>			0			
<b>6.2 M99:</b>			0			
<b>Industry Sector Code:</b>			331			
<b>Off Site Release Total:</b>			0			
<b>6.2 M20:</b>			0			
<b>6.2 M24:</b>			0			



Map Key	Number of Records	Direction	Distance (mi/ft)	Elev/Diff (ft)	Site	DB
6.2 M26:	0					
6.2 M28:	0					
6.2 M93:	0					
Off Site Recycled Total:	0					
6.2 M56:	0					
6.2 M92:	0					
Off Site Energy Recovery :	0					
Industry Sector:	Primary Metals					
6.2 M40 Non Metal:	0					
6.2 M50:	0					
6.2 M54:	0					
6.2 M61 Non Metal:	0					
6.2 M69:	0					
6.2 M95:	0					
Off Site Treated Total:	0					
6.2 Unclassified:	0					
6.2 Total Transfer:	0					
Total Releases:	0					
Primary SIC:	3312					
8.1 Releases:	0					
8.1a On Site Contained:	0					
8.1b On Site Other :	0					
8.1c Off Site Contain:	0					
8.1d Off Site Other R:	0					
8.2 Energy Recover On:	0					
8.3 Energy Recover Of:	0					
8.4 Recycling On Site:	0					
8.5 Recycling Off Sit:	0					
8.6 Treatment On Site:	0					
Production Wste (8.1- 8.7):	0					
0						
8.9 Production Ratio:						
1.01						
Prod Ratio Or Activity:						
8.8 One Time Release:						
0						
TRI FD:	35064SSFRFVALLE					
Sic 2:	NA					
8.7 Treatment Off Site:	0					
Sic 3:						
Sic 4:						
Sic 5:						
Sic 6:						
Primary NAICS:	331111					
Naics 2:						
Naics 3:						
Naics 4:						
Naics 5:						
Year:	1999					
Naics 6:						
Doc Ctrl No:	1399130573797					
Chemical:	MOLYBDENUM TRIOXIDE					
Elemental Metal Included:	NO					
Cas No Compound ID:	001313275					
SRS ID:	82800					
Clean Air Act Chemical:	NO					
Classification:	TRI					
Metal:	NO					
Metal Category:	2					
Parent Co Name:	US STEEL CORP					
Carcinogen:	NO					
Form Type:	R					

Map Key	Number of Records	Direction	Distance (mi/ft)	Elev/Diff (ft)	Site	DB
<b>Unit of Measure:</b>			Pounds			
5.1 Fugitive Air:			0			
5.2 Stack Air:			5			
5.3 Water:			0			
5.4 Underground:			0			
5.4.1 Underground CL I:			0			
5.4.2 Underground C II-V:			0			
5.5.1 Landfills:			0			
Parent Co Db No:			029990699			
5.5.1a RCRA C Landfill:			0			
5.5.1b Other Landfills:			7220			
5.5.2 Land Treatment:			0			
5.5.3 Surface Impndmnt:			0			
5.5.3a RCRA Surface IM:			0			
5.5.3b Other Surface I:			0			
5.5.4 Other Disposal:			0			
On Site Release Total:			7225			
6.1 POTW TRNS RLSE:			0			
6.1 POTW TRNS TRT:			0			
Standard Parent Co Name:			US STEEL CORP			
POTW Total Transfers:			0			
6.2 M10:			0			
6.2 M41:			0			
6.2 M62:			0			
6.2 M40 Metal:			0			
6.2 M61 Metal:			0			
6.2 M71:			0			
6.2 M81:			0			
6.2 M82:			0			
6.2 M72:			0			
Federal Facility:			NO			
6.2 M63:			0			
6.2 M66:			0			
6.2 M67:			0			
6.2 M64:			0			
6.2 M65:			0			
6.2 M73:			0			
6.2 M79:			0			
6.2 M90:			0			
6.2 M94:			0			
6.2 M99:			0			
Industry Sector Code:			331			
Off Site Release Total:			0			
6.2 M20:			0			
6.2 M24:			0			
6.2 M26:			0			
6.2 M28:			0			
6.2 M93:			0			
Off Site Recycled Total:			0			
6.2 M56:			0			
6.2 M92:			0			
Off Site Energy Recovery :			0			
Industry Sector:			Primary Metals			
6.2 M40 Non Metal:			0			
6.2 M50:			0			
6.2 M54:			0			
6.2 M61 Non Metal:			0			
6.2 M69:			0			
6.2 M95:			0			
Off Site Treated Total:			0			
6.2 Unclassified:			0			
6.2 Total Transfer:			0			
Total Releases:			7225			
Primary SIC:			3312			
8.1 Releases:			7220			
8.1a On Site Contained:			0			
8.1b On Site Other :			0			
8.1c Off Site Contain:			0			
8.1d Off Site Other R:			0			

<b>Map Key</b>	<b>Number of Records</b>	<b>Direction</b>	<b>Distance (mi/ft)</b>	<b>Elev/Diff (ft)</b>	<b>Site</b>	<b>DB</b>
8.2 Energy Recover On:	0					
8.3 Energy Recover Of:	0					
8.4 Recycling On Site:	0					
8.5 Recycling Off Sit:	0					
8.6 Treatment On Site:	0					
Production Wste (8.1- 8.7):						
7220						
8.9 Production Ratio:						
1.01						
Prod Ratio Or Activity:						
8.8 One Time Release:						
0						
TRI FD:			35064SSFRFVALLE			
Sic 2:			NA			
8.7 Treatment Off Site:			0			
Sic 3:						
Sic 4:						
Sic 5:						
Sic 6:						
Primary NAICS:			331111			
Naics 2:						
Naics 3:						
Naics 4:						
Naics 5:						
Year:			1999			
Naics 6:						
Doc Ctrl No:			1399130573862			
Chemical:			O-XYLENE			
Elemental Metal Included:			NO			
Cas No Compound ID:			000095476			
SRS ID:			16139			
Clean Air Act Chemical:			YES			
Classification:			TRI			
Metal:			NO			
Metal Category:			0			
Parent Co Name:			US STEEL CORP			
Carcinogen:			NO			
Form Type:			R			
Unit of Measure:			Pounds			
5.1 Fugitive Air:			14182			
5.2 Stack Air:			0			
5.3 Water:			0			
5.4 Underground:			0			
5.4.1 Underground CL I:			0			
5.4.2 Underground C II-V:			0			
5.5.1 Landfills:			0			
Parent Co Db No:			029990699			
5.5.1a RCRA C Landfill:			0			
5.5.1b Other Landfills:			0			
5.5.2 Land Treatment:			0			
5.5.3 Surface Impndmnt:			0			
5.5.3a RCRA Surface IM:			0			
5.5.3b Other Surface I:			0			
5.5.4 Other Disposal:			0			
On Site Release Total:			14182			
6.1 POTW TRNS RLSE:			0			
6.1 POTW TRNS TRT:			0			
Standard Parent Co Name:			US STEEL CORP			
POTW Total Transfers:			0			
6.2 M10:			0			
6.2 M41:			0			
6.2 M62:			0			

Map Key	Number of Records	Direction	Distance (mi/ft)	Elev/Diff (ft)	Site	DB
6.2 M40 Metal:	0					
6.2 M61 Metal:	0					
6.2 M71:	0					
6.2 M81:	0					
6.2 M82:	0					
6.2 M72:	0					
Federal Facility:	NO					
6.2 M63:	0					
6.2 M66:	0					
6.2 M67:	0					
6.2 M64:	0					
6.2 M65:	0					
6.2 M73:	0					
6.2 M79:	0					
6.2 M90:	0					
6.2 M94:	0					
6.2 M99:	0					
Industry Sector Code:	331					
Off Site Release Total:	0					
6.2 M20:	0					
6.2 M24:	0					
6.2 M26:	0					
6.2 M28:	0					
6.2 M93:	0					
Off Site Recycled Total:	0					
6.2 M56:	0					
6.2 M92:	0					
Off Site Energy Recovery :	0					
Industry Sector:	Primary Metals					
6.2 M40 Non Metal:	0					
6.2 M50:	0					
6.2 M54:	0					
6.2 M61 Non Metal:	0					
6.2 M69:	0					
6.2 M95:	0					
Off Site Treated Total:	0					
6.2 Unclassified:	0					
6.2 Total Transfer:	0					
Total Releases:	14182					
Primary SIC:	3312					
8.1 Releases:	141182					
8.1a On Site Contained:	0					
8.1b On Site Other :	0					
8.1c Off Site Contain:	0					
8.1d Off Site Other R:	0					
8.2 Energy Recover On:	0					
8.3 Energy Recover Of:	0					
8.4 Recycling On Site:	0					
8.5 Recycling Off Sit:	0					
8.6 Treatment On Site:	0					
Production Wste (8.1- 8.7):						
141182						
8.9 Production Ratio:						
1.01						
Prod Ratio Or Activity:						
8.8 One Time Release:						
0						
TRI FD:	35064SSFRFVALLE					
Sic 2:	NA					
8.7 Treatment Off Site:	0					
Sic 3:						
Sic 4:						

Map Key	Number of Records	Direction	Distance (mi/ft)	Elev/Diff (ft)	Site	DB
Sic 5:						
Sic 6:						
Primary NAICS:		331111				
Naics 2:						
Naics 3:						
Naics 4:						
Naics 5:						
Year:		1999				
Naics 6:						
Doc Ctrl No:		1399130573684				
Chemical:		AMMONIA				
Elemental Metal Included:		NO				
Cas No Compound ID:		007664417				
SRS ID:		152389				
Clean Air Act Chemical:		NO				
Classification:		TRI				
Metal:		NO				
Metal Category:		0				
Parent Co Name:		US STEEL CORP				
Carcinogen:		NO				
Form Type:		R				
Unit of Measure:		Pounds				
5.1 Fugitive Air:		0				
5.2 Stack Air:		0				
5.3 Water:		3214				
5.4 Underground:		0				
5.4.1 Underground CL I:		0				
5.4.2 Underground C II-V:		0				
5.5.1 Landfills:		0				
Parent Co Db No:		029990699				
5.5.1a RCRA C Landfill:		0				
5.5.1b Other Landfills:		0				
5.5.2 Land Treatment:		0				
5.5.3 Surface Impndmnt:		0				
5.5.3a RCRA Surface IM:		0				
5.5.3b Other Surface I:		0				
5.5.4 Other Disposal:		0				
On Site Release Total:		3214				
6.1 POTW TRNS RLSE:		0				
6.1 POTW TRNS TRT:		0				
Standard Parent Co Name:		US STEEL CORP				
POTW Total Transfers:		0				
6.2 M10:		0				
6.2 M41:		0				
6.2 M62:		0				
6.2 M40 Metal:		0				
6.2 M61 Metal:		0				
6.2 M71:		0				
6.2 M81:		0				
6.2 M82:		0				
6.2 M72:		0				
Federal Facility:		NO				
6.2 M63:		0				
6.2 M66:		0				
6.2 M67:		0				
6.2 M64:		0				
6.2 M65:		0				
6.2 M73:		0				
6.2 M79:		0				
6.2 M90:		0				
6.2 M94:		0				
6.2 M99:		0				
Industry Sector Code:		331				
Off Site Release Total:		0				
6.2 M20:		0				
6.2 M24:		0				
6.2 M26:		0				
6.2 M28:		0				
6.2 M93:		0				

<b>Map Key</b>	<b>Number of Records</b>	<b>Direction</b>	<b>Distance (mi/ft)</b>	<b>Elev/Diff (ft)</b>	<b>Site</b>	<b>DB</b>
<b>Off Site Recycled Total:</b>	0					
<b>6.2 M56:</b>	0					
<b>6.2 M92:</b>	0					
<b>Off Site Energy Recovery :</b>	0					
<b>Industry Sector:</b>	Primary Metals					
<b>6.2 M40 Non Metal:</b>	0					
<b>6.2 M50:</b>	0					
<b>6.2 M54:</b>	0					
<b>6.2 M61 Non Metal:</b>	0					
<b>6.2 M69:</b>	0					
<b>6.2 M95:</b>	0					
<b>Off Site Treated Total:</b>	0					
<b>6.2 Unclassified:</b>	0					
<b>6.2 Total Transfer:</b>	0					
<b>Total Releases:</b>	3214					
<b>Primary SIC:</b>	3312					
<b>8.1 Releases:</b>	3214					
<b>8.1a On Site Contained:</b>	0					
<b>8.1b On Site Other :</b>	0					
<b>8.1c Off Site Contain:</b>	0					
<b>8.1d Off Site Other R:</b>	0					
<b>8.2 Energy Recover On:</b>	0					
<b>8.3 Energy Recover Of:</b>	0					
<b>8.4 Recycling On Site:</b>	0					
<b>8.5 Recycling Off Sit:</b>	0					
<b>8.6 Treatment On Site:</b>	0					
<b>Production Wste (8.1- 8.7):</b>						
	3214					
<b>8.9 Production Ratio:</b>						
	1.01					
<b>Prod Ratio Or Activity:</b>						
<b>8.8 One Time Release:</b>						
	0					
<b>TRI FD:</b>	35064SSFRFVALLE					
<b>Sic 2:</b>	NA					
<b>8.7 Treatment Off Site:</b>	0					
<b>Sic 3:</b>						
<b>Sic 4:</b>						
<b>Sic 5:</b>						
<b>Sic 6:</b>						
<b>Primary NAICS:</b>	331111					
<b>Naics 2:</b>						
<b>Naics 3:</b>						
<b>Naics 4:</b>						
<b>Naics 5:</b>						
<b>Year:</b>	1999					
<b>Naics 6:</b>						
<b>Doc Ctrl No:</b>	1399130573746					
<b>Chemical:</b>	HYDROCHLORIC ACID (1995 AND AFTER ACID AEROSOLS" ONLY)"					
<b>Elemental Metal Included:</b>	NO					
<b>Cas No Compound ID:</b>	007647010					
<b>SRS ID:</b>	152231					
<b>Clean Air Act Chemical:</b>	YES					
<b>Classification:</b>	TRI					
<b>Metal:</b>	NO					
<b>Metal Category:</b>	0					
<b>Parent Co Name:</b>	US STEEL CORP					
<b>Carcinogen:</b>	NO					
<b>Form Type:</b>	R					
<b>Unit of Measure:</b>	Pounds					
<b>5.1 Fugitive Air:</b>	0					
<b>5.2 Stack Air:</b>	26534					

<b>Map Key</b>	<b>Number of Records</b>	<b>Direction</b>	<b>Distance (mi/ft)</b>	<b>Elev/Diff (ft)</b>	<b>Site</b>	<b>DB</b>
5.3 Water:	0					
5.4 Underground:	0					
5.4.1 Underground CL I:	0					
5.4.2 Underground C II-V:	0					
5.5.1 Landfills:	0					
Parent Co Db No:	029990699					
5.5.1a RCRA C Landfill:	0					
5.5.1b Other Landfills:	0					
5.5.2 Land Treatment:	0					
5.5.3 Surface Impndmnt:	0					
5.5.3a RCRA Surface IM:	0					
5.5.3b Other Surface I:	0					
5.5.4 Other Disposal:	0					
On Site Release Total:	26534					
6.1 POTW TRNS RLSE:	0					
6.1 POTW TRNS TRT:	0					
Standard Parent Co Name:	US STEEL CORP					
POTW Total Transfers:	0					
6.2 M10:	0					
6.2 M41:	0					
6.2 M62:	0					
6.2 M40 Metal:	0					
6.2 M61 Metal:	0					
6.2 M71:	0					
6.2 M81:	0					
6.2 M82:	0					
6.2 M72:	0					
Federal Facility:	NO					
6.2 M63:	0					
6.2 M66:	0					
6.2 M67:	0					
6.2 M64:	0					
6.2 M65:	0					
6.2 M73:	0					
6.2 M79:	0					
6.2 M90:	0					
6.2 M94:	0					
6.2 M99:	0					
Industry Sector Code:	331					
Off Site Release Total:	0					
6.2 M20:	0					
6.2 M24:	0					
6.2 M26:	0					
6.2 M28:	0					
6.2 M93:	0					
Off Site Recycled Total:	0					
6.2 M56:	0					
6.2 M92:	0					
Off Site Energy Recovery :	0					
Industry Sector:	Primary Metals					
6.2 M40 Non Metal:	0					
6.2 M50:	0					
6.2 M54:	0					
6.2 M61 Non Metal:	0					
6.2 M69:	0					
6.2 M95:	0					
Off Site Treated Total:	0					
6.2 Unclassified:	0					
6.2 Total Transfer:	0					
Total Releases:	26534					
Primary SIC:	3312					
8.1 Releases:	26534					
8.1a On Site Contained:	0					
8.1b On Site Other :	0					
8.1c Off Site Contain:	0					
8.1d Off Site Other R:	0					
8.2 Energy Recover On:	0					
8.3 Energy Recover Of:	0					
8.4 Recycling On Site:	0					

<b>Map Key</b>	<b>Number of Records</b>	<b>Direction</b>	<b>Distance (mi/ft)</b>	<b>Elev/Diff (ft)</b>	<b>Site</b>	<b>DB</b>
<b>8.5 Recycling Off Site:</b>	0					
<b>8.6 Treatment On Site:</b>	0					
<b>Production Wste (8.1- 8.7):</b>						
26534						
<b>8.9 Production Ratio:</b>						
1.01						
<b>Prod Ratio Or Activity:</b>						
<b>8.8 One Time Release:</b>						
0						
<b>TRI FD:</b>		35064SSFRFVALLE				
<b>Sic 2:</b>		NA				
<b>8.7 Treatment Off Site:</b>	0					
<b>Sic 3:</b>						
<b>Sic 4:</b>						
<b>Sic 5:</b>						
<b>Sic 6:</b>						
<b>Primary NAICS:</b>	331111					
<b>Naics 2:</b>						
<b>Naics 3:</b>						
<b>Naics 4:</b>						
<b>Naics 5:</b>						
<b>Year:</b>	1999					
<b>Naics 6:</b>						
<b>Doc Ctrl No:</b>	1399130573708					
<b>Chemical:</b>	ANTIMONY COMPOUNDS					
<b>Elemental Metal Included:</b>	NO					
<b>Cas No Compound ID:</b>	N010					
<b>SRS ID:</b>	649921					
<b>Clean Air Act Chemical:</b>	YES					
<b>Classification:</b>	TRI					
<b>Metal:</b>	YES					
<b>Metal Category:</b>	1					
<b>Parent Co Name:</b>	US STEEL CORP					
<b>Carcinogen:</b>	NO					
<b>Form Type:</b>	R					
<b>Unit of Measure:</b>	Pounds					
<b>5.1 Fugitive Air:</b>	30					
<b>5.2 Stack Air:</b>	3					
<b>5.3 Water:</b>	0					
<b>5.4 Underground:</b>	0					
<b>5.4.1 Underground CL I:</b>	0					
<b>5.4.2 Underground C II-V:</b>	0					
<b>5.5.1 Landfills:</b>	0					
<b>Parent Co Db No:</b>	029990699					
<b>5.5.1a RCRA C Landfill:</b>	0					
<b>5.5.1b Other Landfills:</b>	2099					
<b>5.5.2 Land Treatment:</b>	0					
<b>5.5.3 Surface Impndmnt:</b>	0					
<b>5.5.3a RCRA Surface IM:</b>	0					
<b>5.5.3b Other Surface I:</b>	0					
<b>5.5.4 Other Disposal:</b>	0					
<b>On Site Release Total:</b>	2132					
<b>6.1 POTW TRNS RLSE:</b>	0					
<b>6.1 POTW TRNS TRT:</b>	0					
<b>Standard Parent Co Name:</b>	US STEEL CORP					
<b>POTW Total Transfers:</b>	0					
<b>6.2 M10:</b>	0					
<b>6.2 M41:</b>	0					
<b>6.2 M62:</b>	0					
<b>6.2 M40 Metal:</b>	0					
<b>6.2 M61 Metal:</b>	0					
<b>6.2 M71:</b>	0					



<b>Map Key</b>	<b>Number of Records</b>	<b>Direction</b>	<b>Distance (mi/ft)</b>	<b>Elev/Diff (ft)</b>	<b>Site</b>	<b>DB</b>
6.2 M81:	0					
6.2 M82:	0					
6.2 M72:	0					
Federal Facility:	NO					
6.2 M63:	0					
6.2 M66:	0					
6.2 M67:	0					
6.2 M64:	0					
6.2 M65:	0					
6.2 M73:	0					
6.2 M79:	0					
6.2 M90:	0					
6.2 M94:	0					
6.2 M99:	0					
Industry Sector Code:	331					
Off Site Release Total:	0					
6.2 M20:	0					
6.2 M24:	0					
6.2 M26:	0					
6.2 M28:	0					
6.2 M93:	0					
Off Site Recycled Total:	0					
6.2 M56:	0					
6.2 M92:	0					
Off Site Energy Recovery :	0					
Industry Sector:	Primary Metals					
6.2 M40 Non Metal:	0					
6.2 M50:	0					
6.2 M54:	0					
6.2 M61 Non Metal:	0					
6.2 M69:	0					
6.2 M95:	0					
Off Site Treated Total:	0					
6.2 Unclassified:	0					
6.2 Total Transfer:	0					
Total Releases:	2132					
Primary SIC:	3312					
8.1 Releases:	2132					
8.1a On Site Contained:	0					
8.1b On Site Other :	0					
8.1c Off Site Contain:	0					
8.1d Off Site Other R:	0					
8.2 Energy Recover On:	0					
8.3 Energy Recover Of:	0					
8.4 Recycling On Site:	0					
8.5 Recycling Off Sit:	0					
8.6 Treatment On Site:	0					
Production Wste (8.1- 8.7):						
2132						
8.9 Production Ratio:						
1.01						
Prod Ratio Or Activity:						
8.8 One Time Release:						
0						
TRI FD:	35064SSFRFVALLE					
Sic 2:	NA					
8.7 Treatment Off Site:	0					
Sic 3:						
Sic 4:						
Sic 5:						
Sic 6:						
Primary NAICS:	331111					

Map Key	Number of Records	Direction	Distance (mi/ft)	Elev/Diff (ft)	Site	DB
<b>Naics 2:</b>						
<b>Naics 3:</b>						
<b>Naics 4:</b>						
<b>Naics 5:</b>						
<b>Year:</b>		1999				
<b>Naics 6:</b>						
<b>Doc Ctrl No:</b>		1399130602725				
<b>Chemical:</b>		LEAD COMPOUNDS				
<b>Elemental Metal Included:</b>		NO				
<b>Cas No Compound ID:</b>		N420				
<b>SRS ID:</b>		650002				
<b>Clean Air Act Chemical:</b>		YES				
<b>Classification:</b>		PBT				
<b>Metal:</b>		YES				
<b>Metal Category:</b>		1				
<b>Parent Co Name:</b>		US STEEL CORP				
<b>Carcinogen:</b>		NO				
<b>Form Type:</b>		R				
<b>Unit of Measure:</b>		Pounds				
<b>5.1 Fugitive Air:</b>		29				
<b>5.2 Stack Air:</b>		319				
<b>5.3 Water:</b>		271				
<b>5.4 Underground:</b>		0				
<b>5.4.1 Underground CL I:</b>		0				
<b>5.4.2 Underground C II-V:</b>		0				
<b>5.5.1 Landfills:</b>		0				
<b>Parent Co Db No:</b>		029990699				
<b>5.5.1a RCRA C Landfill:</b>		0				
<b>5.5.1b Other Landfills:</b>		218576				
<b>5.5.2 Land Treatment:</b>		0				
<b>5.5.3 Surface Impndmnt:</b>		0				
<b>5.5.3a RCRA Surface IM:</b>		0				
<b>5.5.3b Other Surface I:</b>		0				
<b>5.5.4 Other Disposal:</b>		0				
<b>On Site Release Total:</b>		219195				
<b>6.1 POTW TRNS RLSE:</b>		0				
<b>6.1 POTW TRNS TRT:</b>		0				
<b>Standard Parent Co Name:</b>		US STEEL CORP				
<b>POTW Total Transfers:</b>		0				
<b>6.2 M10:</b>		0				
<b>6.2 M41:</b>		0				
<b>6.2 M62:</b>		0				
<b>6.2 M40 Metal:</b>		0				
<b>6.2 M61 Metal:</b>		0				
<b>6.2 M71:</b>		0				
<b>6.2 M81:</b>		0				
<b>6.2 M82:</b>		0				
<b>6.2 M72:</b>		0				
<b>Federal Facility:</b>		NO				
<b>6.2 M63:</b>		0				
<b>6.2 M66:</b>		0				
<b>6.2 M67:</b>		0				
<b>6.2 M64:</b>		0				
<b>6.2 M65:</b>		0				
<b>6.2 M73:</b>		0				
<b>6.2 M79:</b>		0				
<b>6.2 M90:</b>		0				
<b>6.2 M94:</b>		0				
<b>6.2 M99:</b>		0				
<b>Industry Sector Code:</b>		331				
<b>Off Site Release Total:</b>		0				
<b>6.2 M20:</b>		0				
<b>6.2 M24:</b>		0				
<b>6.2 M26:</b>		0				
<b>6.2 M28:</b>		0				
<b>6.2 M93:</b>		552				
<b>Off Site Recycled Total:</b>		552				
<b>6.2 M56:</b>		0				
<b>6.2 M92:</b>		0				

<b>Map Key</b>	<b>Number of Records</b>	<b>Direction</b>	<b>Distance (mi/ft)</b>	<b>Elev/Diff (ft)</b>	<b>Site</b>	<b>DB</b>
<b>Off Site Energy Recovery :</b>	0					
<b>Industry Sector:</b>		Primary Metals				
<b>6.2 M40 Non Metal:</b>	0					
<b>6.2 M50:</b>	0					
<b>6.2 M54:</b>	0					
<b>6.2 M61 Non Metal:</b>	0					
<b>6.2 M69:</b>	0					
<b>6.2 M95:</b>	0					
<b>Off Site Treated Total:</b>	0					
<b>6.2 Unclassified:</b>	0					
<b>6.2 Total Transfer:</b>	552					
<b>Total Releases:</b>	219195					
<b>Primary SIC:</b>	3312					
<b>8.1 Releases:</b>	218576					
<b>8.1a On Site Contained:</b>	0					
<b>8.1b On Site Other :</b>	0					
<b>8.1c Off Site Contain:</b>	0					
<b>8.1d Off Site Other R:</b>	0					
<b>8.2 Energy Recover On:</b>	0					
<b>8.3 Energy Recover Of:</b>	0					
<b>8.4 Recycling On Site:</b>	0					
<b>8.5 Recycling Off Sit:</b>	552					
<b>8.6 Treatment On Site:</b>	0					
<b>Production Wste (8.1- 8.7):</b>						
219128						
<b>8.9 Production Ratio:</b>						
1.01						
<b>Prod Ratio Or Activity:</b>						
<b>8.8 One Time Release:</b>						
0						
<b>TRI FD:</b>		35064SSFRFVALLE				
<b>Sic 2:</b>		NA				
<b>8.7 Treatment Off Site:</b>	0					
<b>Sic 3:</b>						
<b>Sic 4:</b>						
<b>Sic 5:</b>						
<b>Sic 6:</b>						
<b>Primary NAICS:</b>	331111					
<b>Naics 2:</b>						
<b>Naics 3:</b>						
<b>Naics 4:</b>						
<b>Naics 5:</b>						
<b>Year:</b>	1999					
<b>Naics 6:</b>						
<b>Doc Ctrl No:</b>	1399130573847					
<b>Chemical:</b>	1,2,4-TRIMETHYLBENZENE					
<b>Elemental Metal Included:</b>	NO					
<b>Cas No Compound ID:</b>	000095636					
<b>SRS ID:</b>	16261					
<b>Clean Air Act Chemical:</b>	NO					
<b>Classification:</b>	TRI					
<b>Metal:</b>	NO					
<b>Metal Category:</b>	0					
<b>Parent Co Name:</b>	US STEEL CORP					
<b>Carcinogen:</b>	NO					
<b>Form Type:</b>	R					
<b>Unit of Measure:</b>	Pounds					
<b>5.1 Fugitive Air:</b>	151270					
<b>5.2 Stack Air:</b>	0					
<b>5.3 Water:</b>	0					
<b>5.4 Underground:</b>	0					
<b>5.4.1 Underground CL I:</b>	0					

Map Key	Number of Records	Direction	Distance (mi/ft)	Elev/Diff (ft)	Site	DB
5.4.2 Underground C II-V:	0					
5.5.1 Landfills:	0					
Parent Co Db No:	029990699					
5.5.1a RCRA C Landfill:	0					
5.5.1b Other Landfills:	0					
5.5.2 Land Treatment:	0					
5.5.3 Surface Impndmnt:	0					
5.5.3a RCRA Surface IM:	0					
5.5.3b Other Surface I:	0					
5.5.4 Other Disposal:	0					
On Site Release Total:	151270					
6.1 POTW TRNS RLSE:	0					
6.1 POTW TRNS TRT:	0					
Standard Parent Co Name:	US STEEL CORP					
POTW Total Transfers:	0					
6.2 M10:	0					
6.2 M41:	0					
6.2 M62:	0					
6.2 M40 Metal:	0					
6.2 M61 Metal:	0					
6.2 M71:	0					
6.2 M81:	0					
6.2 M82:	0					
6.2 M72:	0					
Federal Facility:	NO					
6.2 M63:	0					
6.2 M66:	0					
6.2 M67:	0					
6.2 M64:	0					
6.2 M65:	0					
6.2 M73:	0					
6.2 M79:	0					
6.2 M90:	0					
6.2 M94:	0					
6.2 M99:	0					
Industry Sector Code:	331					
Off Site Release Total:	0					
6.2 M20:	0					
6.2 M24:	0					
6.2 M26:	0					
6.2 M28:	0					
6.2 M93:	0					
Off Site Recycled Total:	0					
6.2 M56:	0					
6.2 M92:	0					
Off Site Energy Recovery :	0					
Industry Sector:	Primary Metals					
6.2 M40 Non Metal:	0					
6.2 M50:	0					
6.2 M54:	0					
6.2 M61 Non Metal:	0					
6.2 M69:	0					
6.2 M95:	0					
Off Site Treated Total:	0					
6.2 Unclassified:	0					
6.2 Total Transfer:	0					
Total Releases:	151270					
Primary SIC:	3312					
8.1 Releases:	151270					
8.1a On Site Contained:	0					
8.1b On Site Other :	0					
8.1c Off Site Contain:	0					
8.1d Off Site Other R:	0					
8.2 Energy Recover On:	0					
8.3 Energy Recover Of:	0					
8.4 Recycling On Site:	0					
8.5 Recycling Off Sit:	0					
8.6 Treatment On Site:	0					
Production Wste (8.1- 8.7):						

Map Key	Number of Records	Direction	Distance (mi/ft)	Elev/Diff (ft)	Site	DB
---------	-------------------	-----------	------------------	----------------	------	----

151270

**8.9 Production Ratio:**

1.01

**Prod Ratio Or Activity:**

**8.8 One Time Release:**

0

**TRI FD:** 35064SSFRFVALLE  
**Sic 2:** NA  
**8.7 Treatment Off Site:** 0  
**Sic 3:**  
**Sic 4:**  
**Sic 5:**  
**Sic 6:**  
**Primary NAICS:** 331111  
**Naics 2:**  
**Naics 3:**  
**Naics 4:**  
**Naics 5:**  
**Year:** 1999  
**Naics 6:**  
**Doc Ctrl No:** 1399130573722  
**Chemical:** CHROMIUM COMPOUNDS(EXCEPT CHROMITE ORE MINED IN THE TRANSVAAL REGION)  
**Elemental Metal Included:** NO  
**Cas No Compound ID:** N090  
**SRS ID:** 649475  
**Clean Air Act Chemical:** YES  
**Classification:** TRI  
**Metal:** YES  
**Metal Category:** 1  
**Parent Co Name:** US STEEL CORP  
**Carcinogen:** NO  
**Form Type:** R  
**Unit of Measure:** Pounds  
**5.1 Fugitive Air:** 38  
**5.2 Stack Air:** 1757  
**5.3 Water:** 5  
**5.4 Underground:** 0  
**5.4.1 Underground CL I:** 0  
**5.4.2 Underground C II-V:** 0  
**5.5.1 Landfills:** 0  
**Parent Co Db No:** 029990699  
**5.5.1a RCRA C Landfill:** 0  
**5.5.1b Other Landfills:** 60674  
**5.5.2 Land Treatment:** 0  
**5.5.3 Surface Impndmnt:** 0  
**5.5.3a RCRA Surface IM:** 0  
**5.5.3b Other Surface I:** 0  
**5.5.4 Other Disposal:** 0  
**On Site Release Total:** 62474  
**6.1 POTW TRNS RLSE:** 0  
**6.1 POTW TRNS TRT:** 0  
**Standard Parent Co Name:** US STEEL CORP  
**POTW Total Transfers:** 0  
**6.2 M10:** 0  
**6.2 M41:** 0  
**6.2 M62:** 0  
**6.2 M40 Metal:** 0  
**6.2 M61 Metal:** 0  
**6.2 M71:** 0  
**6.2 M81:** 0  
**6.2 M82:** 0  
**6.2 M72:** 0

Map Key	Number of Records	Direction	Distance (mi/ft)	Elev/Diff (ft)	Site	DB
<b>Federal Facility:</b>		NO				
6.2 M63:	0					
6.2 M66:	0					
6.2 M67:	0					
6.2 M64:	0					
6.2 M65:	0					
6.2 M73:	0					
6.2 M79:	0					
6.2 M90:	0					
6.2 M94:	0					
6.2 M99:	0					
<b>Industry Sector Code:</b>	331					
<b>Off Site Release Total:</b>	0					
6.2 M20:	0					
6.2 M24:	0					
6.2 M26:	0					
6.2 M28:	0					
6.2 M93:	3159					
<b>Off Site Recycled Total:</b>	3159					
6.2 M56:	0					
6.2 M92:	0					
<b>Off Site Energy Recovery :</b>	0					
<b>Industry Sector:</b>	Primary Metals					
6.2 M40 Non Metal:	0					
6.2 M50:	0					
6.2 M54:	0					
6.2 M61 Non Metal:	0					
6.2 M69:	0					
6.2 M95:	0					
<b>Off Site Treated Total:</b>	0					
6.2 Unclassified:	0					
6.2 Total Transfer:	3159					
<b>Total Releases:</b>	62474					
<b>Primary SIC:</b>	3312					
<b>8.1 Releases:</b>	62477					
8.1a On Site Contained:	0					
8.1b On Site Other :	0					
8.1c Off Site Contain:	0					
8.1d Off Site Other R:	0					
8.2 Energy Recover On:	0					
8.3 Energy Recover Of:	0					
8.4 Recycling On Site:	0					
8.5 Recycling Off Sit:	3159					
8.6 Treatment On Site:	0					
<b>Production Wste (8.1- 8.7):</b>						
65636						
<b>8.9 Production Ratio:</b>						
1.01						
<b>Prod Ratio Or Activity:</b>						
<b>8.8 One Time Release:</b>						
0						
<b>TRI FD:</b>	35064SSFRFVALLE					
<b>Sic 2:</b>	NA					
<b>8.7 Treatment Off Site:</b>	0					
<b>Sic 3:</b>						
<b>Sic 4:</b>						
<b>Sic 5:</b>						
<b>Sic 6:</b>						
<b>Primary NAICS:</b>	331111					
<b>Naics 2:</b>						
<b>Naics 3:</b>						
<b>Naics 4:</b>						

Map Key	Number of Records	Direction	Distance (mi/ft)	Elev/Diff (ft)	Site	DB
<b>Naics 5:</b>						
<b>Year:</b>		1999				
<b>Naics 6:</b>						
<b>Doc Ctrl No:</b>		1399130602749				
<b>Chemical:</b>		MANGANESE COMPOUNDS				
<b>Elemental Metal Included:</b>		NO				
<b>Cas No Compound ID:</b>		N450				
<b>SRS ID:</b>		650010				
<b>Clean Air Act Chemical:</b>		YES				
<b>Classification:</b>		TRI				
<b>Metal:</b>		YES				
<b>Metal Category:</b>		1				
<b>Parent Co Name:</b>		US STEEL CORP				
<b>Carcinogen:</b>		NO				
<b>Form Type:</b>		R				
<b>Unit of Measure:</b>		Pounds				
<b>5.1 Fugitive Air:</b>		5172				
<b>5.2 Stack Air:</b>		2185				
<b>5.3 Water:</b>		0				
<b>5.4 Underground:</b>		0				
<b>5.4.1 Underground CL I:</b>		0				
<b>5.4.2 Underground C II-V:</b>		0				
<b>5.5.1 Landfills:</b>		0				
<b>Parent Co Db No:</b>		029990699				
<b>5.5.1a RCRA C Landfill:</b>		0				
<b>5.5.1b Other Landfills:</b>		853411				
<b>5.5.2 Land Treatment:</b>		0				
<b>5.5.3 Surface Impndmnt:</b>		0				
<b>5.5.3a RCRA Surface IM:</b>		0				
<b>5.5.3b Other Surface I:</b>		0				
<b>5.5.4 Other Disposal:</b>		0				
<b>On Site Release Total:</b>		860768				
<b>6.1 POTW TRNS RLSE:</b>		0				
<b>6.1 POTW TRNS TRT:</b>		0				
<b>Standard Parent Co Name:</b>		US STEEL CORP				
<b>POTW Total Transfers:</b>		0				
<b>6.2 M10:</b>		0				
<b>6.2 M41:</b>		0				
<b>6.2 M62:</b>		0				
<b>6.2 M40 Metal:</b>		0				
<b>6.2 M61 Metal:</b>		0				
<b>6.2 M71:</b>		0				
<b>6.2 M81:</b>		0				
<b>6.2 M82:</b>		0				
<b>6.2 M72:</b>		0				
<b>Federal Facility:</b>		NO				
<b>6.2 M63:</b>		0				
<b>6.2 M66:</b>		0				
<b>6.2 M67:</b>		0				
<b>6.2 M64:</b>		0				
<b>6.2 M65:</b>		0				
<b>6.2 M73:</b>		0				
<b>6.2 M79:</b>		0				
<b>6.2 M90:</b>		0				
<b>6.2 M94:</b>		0				
<b>6.2 M99:</b>		0				
<b>Industry Sector Code:</b>		331				
<b>Off Site Release Total:</b>		0				
<b>6.2 M20:</b>		0				
<b>6.2 M24:</b>		0				
<b>6.2 M26:</b>		0				
<b>6.2 M28:</b>		0				
<b>6.2 M93:</b>		0				
<b>Off Site Recycled Total:</b>		0				
<b>6.2 M56:</b>		0				
<b>6.2 M92:</b>		0				
<b>Off Site Energy Recovery :</b>		0				
<b>Industry Sector:</b>		Primary Metals				
<b>6.2 M40 Non Metal:</b>		0				

Map Key	Number of Records	Direction	Distance (mi/ft)	Elev/Diff (ft)	Site	DB
6.2 M50:	0					
6.2 M54:	0					
6.2 M61 Non Metal:	0					
6.2 M69:	0					
6.2 M95:	0					
Off Site Treated Total:	0					
6.2 Unclassified:	0					
6.2 Total Transfer:	0					
Total Releases:	860768					
Primary SIC:	3312					
8.1 Releases:	853411					
8.1a On Site Contained:	0					
8.1b On Site Other :	0					
8.1c Off Site Contain:	0					
8.1d Off Site Other R:	0					
8.2 Energy Recover On:	0					
8.3 Energy Recover Of:	0					
8.4 Recycling On Site:	0					
8.5 Recycling Off Sit:	0					
8.6 Treatment On Site:	0					
Production Wste (8.1- 8.7):						
853411						
8.9 Production Ratio:						
1.01						
Prod Ratio Or Activity:						
8.8 One Time Release:						
0						
TRI FD:	35064SSFRFVALLE					
Sic 2:	NA					
8.7 Treatment Off Site:	0					
Sic 3:						
Sic 4:						
Sic 5:						
Sic 6:						
Primary NAICS:	331111					
Naics 2:						
Naics 3:						
Naics 4:						
Naics 5:						
Year:	1999					
Naics 6:						
Doc Ctrl No:	1399130573811					
Chemical:	NICKEL COMPOUNDS					
Elemental Metal Included:	NO					
Cas No Compound ID:	N495					
SRS ID:	650036					
Clean Air Act Chemical:	YES					
Classification:	TRI					
Metal:	YES					
Metal Category:	1					
Parent Co Name:	US STEEL CORP					
Carcinogen:	YES					
Form Type:	R					
Unit of Measure:	Pounds					
5.1 Fugitive Air:	6					
5.2 Stack Air:	2					
5.3 Water:	0					
5.4 Underground:	0					
5.4.1 Underground CL I:	0					
5.4.2 Underground C II-V:	0					
5.5.1 Landfills:	0					
Parent Co Db No:	029990699					



Map Key	Number of Records	Direction	Distance (mi/ft)	Elev/Diff (ft)	Site	DB
5.5.1a RCRA C Landfill:	0					
5.5.1b Other Landfills:	1131					
5.5.2 Land Treatment:	0					
5.5.3 Surface Impndmnt:	0					
5.5.3a RCRA Surface IM:	0					
5.5.3b Other Surface I:	0					
5.5.4 Other Disposal:	0					
On Site Release Total:	1139					
6.1 POTW TRNS RLSE:	0					
6.1 POTW TRNS TRT:	0					
Standard Parent Co Name:	US STEEL CORP					
POTW Total Transfers:	0					
6.2 M10:	0					
6.2 M41:	0					
6.2 M62:	0					
6.2 M40 Metal:	0					
6.2 M61 Metal:	0					
6.2 M71:	0					
6.2 M81:	0					
6.2 M82:	0					
6.2 M72:	0					
Federal Facility:	NO					
6.2 M63:	0					
6.2 M66:	0					
6.2 M67:	0					
6.2 M64:	0					
6.2 M65:	0					
6.2 M73:	0					
6.2 M79:	0					
6.2 M90:	0					
6.2 M94:	0					
6.2 M99:	0					
Industry Sector Code:	331					
Off Site Release Total:	0					
6.2 M20:	0					
6.2 M24:	0					
6.2 M26:	0					
6.2 M28:	0					
6.2 M93:	0					
Off Site Recycled Total:	0					
6.2 M56:	0					
6.2 M92:	0					
Off Site Energy Recovery :	0					
Industry Sector:	Primary Metals					
6.2 M40 Non Metal:	0					
6.2 M50:	0					
6.2 M54:	0					
6.2 M61 Non Metal:	0					
6.2 M69:	0					
6.2 M95:	0					
Off Site Treated Total:	0					
6.2 Unclassified:	0					
6.2 Total Transfer:	0					
Total Releases:	1139					
Primary SIC:	3312					
8.1 Releases:	1139					
8.1a On Site Contained:	0					
8.1b On Site Other :	0					
8.1c Off Site Contain:	0					
8.1d Off Site Other R:	0					
8.2 Energy Recover On:	0					
8.3 Energy Recover Of:	0					
8.4 Recycling On Site:	0					
8.5 Recycling Off Sit:	0					
8.6 Treatment On Site:	0					
Production Wste (8.1- 8.7):						

1139

Map Key	Number of Records	Direction	Distance (mi/ft)	Elev/Diff (ft)	Site	DB
---------	-------------------	-----------	------------------	----------------	------	----

**8.9 Production Ratio:**

1.01

**Prod Ratio Or Activity:**

**8.8 One Time Release:**

0

**2000 Details**

**TRI FD:** 35064SSFRFVALLE  
**Sic 2:** NA  
**8.7 Treatment Off Site:** 0  
**Sic 3:**  
**Sic 4:**  
**Sic 5:**  
**Sic 6:**  
**Primary NAICS:** 331111  
**Naics 2:**  
**Naics 3:**  
**Naics 4:**  
**Naics 5:**  
**Year:** 2000  
**Naics 6:**  
**Doc Ctrl No:** 1300140650300  
**Chemical:** VANADIUM COMPOUNDS  
**Elemental Metal Included:** NO  
**Cas No Compound ID:** N770  
**SRS ID:** 755389  
**Clean Air Act Chemical:** NO  
**Classification:** TRI  
**Metal:** YES  
**Metal Category:** 1  
**Parent Co Name:** US STEEL CORP  
**Carcinogen:** NO  
**Form Type:** R  
**Unit of Measure:** Pounds  
**5.1 Fugitive Air:** 14  
**5.2 Stack Air:** 73  
**5.3 Water:** 0  
**5.4 Underground:** 0  
**5.4.1 Underground CL I:** 0  
**5.4.2 Underground C II-V:** 0  
**5.5.1 Landfills:** 0  
**Parent Co Db No:** 029990699  
**5.5.1a RCRA C Landfill:** 0  
**5.5.1b Other Landfills:** 6200  
**5.5.2 Land Treatment:** 0  
**5.5.3 Surface Impndmnt:** 0  
**5.5.3a RCRA Surface IM:** 0  
**5.5.3b Other Surface I:** 0  
**5.5.4 Other Disposal:** 0  
**On Site Release Total:** 6287  
**6.1 POTW TRNS RLSE:** 0  
**6.1 POTW TRNS TRT:** 0  
**Standard Parent Co Name:** US STEEL CORP  
**POTW Total Transfers:** 0  
**6.2 M10:** 0  
**6.2 M41:** 0  
**6.2 M62:** 0  
**6.2 M40 Metal:** 0  
**6.2 M61 Metal:** 0  
**6.2 M71:** 0  
**6.2 M81:** 0  
**6.2 M82:** 0

Map Key	Number of Records	Direction	Distance (mi/ft)	Elev/Diff (ft)	Site	DB
6.2 M72:			0			
Federal Facility:			NO			
6.2 M63:			0			
6.2 M66:			0			
6.2 M67:			0			
6.2 M64:			0			
6.2 M65:			0			
6.2 M73:			0			
6.2 M79:			0			
6.2 M90:			0			
6.2 M94:			0			
6.2 M99:			0			
Industry Sector Code:			331			
Off Site Release Total:			0			
6.2 M20:			0			
6.2 M24:			0			
6.2 M26:			0			
6.2 M28:			0			
6.2 M93:			0			
Off Site Recycled Total:			0			
6.2 M56:			0			
6.2 M92:			0			
Off Site Energy Recovery :			0			
Industry Sector:			Primary Metals			
6.2 M40 Non Metal:			0			
6.2 M50:			0			
6.2 M54:			0			
6.2 M61 Non Metal:			0			
6.2 M69:			0			
6.2 M95:			0			
Off Site Treated Total:			0			
6.2 Unclassified:			0			
6.2 Total Transfer:			0			
Total Releases:			6287			
Primary SIC:			3312			
8.1 Releases:			6300			
8.1a On Site Contained:			0			
8.1b On Site Other :			0			
8.1c Off Site Contain:			0			
8.1d Off Site Other R:			0			
8.2 Energy Recover On:			0			
8.3 Energy Recover Of:			0			
8.4 Recycling On Site:			0			
8.5 Recycling Off Sit:			0			
8.6 Treatment On Site:			0			
Production Wste (8.1- 8.7):						
6300						
8.9 Production Ratio:						
1.03						
Prod Ratio Or Activity:						
8.8 One Time Release:						
TRI FD:			35064SSFRFVALLE			
Sic 2:			NA			
8.7 Treatment Off Site:			0			
Sic 3:						
Sic 4:						
Sic 5:						
Sic 6:						
Primary NAICS:			331111			
Naics 2:						
Naics 3:						
Naics 4:						
Naics 5:						

<b>Map Key</b>	<b>Number of Records</b>	<b>Direction</b>	<b>Distance (mi/ft)</b>	<b>Elev/Diff (ft)</b>	<b>Site</b>	<b>DB</b>
<b>Year:</b>		2000				
<b>Naics 6:</b>						
<b>Doc Ctrl No:</b>		1300140690052				
<b>Chemical:</b>		CHROMIUM COMPOUNDS(EXCEPT CHROMITE ORE MINED IN THE TRANSVAAL REGION)				
<b>Elemental Metal Included:</b>		NO				
<b>Cas No Compound ID:</b>		N090				
<b>SRS ID:</b>		649475				
<b>Clean Air Act Chemical:</b>		YES				
<b>Classification:</b>		TRI				
<b>Metal:</b>		YES				
<b>Metal Category:</b>		1				
<b>Parent Co Name:</b>		US STEEL CORP				
<b>Carcinogen:</b>		NO				
<b>Form Type:</b>		R				
<b>Unit of Measure:</b>		Pounds				
<b>5.1 Fugitive Air:</b>		17				
<b>5.2 Stack Air:</b>		120				
<b>5.3 Water:</b>		24				
<b>5.4 Underground:</b>		0				
<b>5.4.1 Underground CL I:</b>		0				
<b>5.4.2 Underground C II-V:</b>		0				
<b>5.5.1 Landfills:</b>		0				
<b>Parent Co Db No:</b>		029990699				
<b>5.5.1a RCRA C Landfill:</b>		0				
<b>5.5.1b Other Landfills:</b>		265000				
<b>5.5.2 Land Treatment:</b>		0				
<b>5.5.3 Surface Impndmnt:</b>		0				
<b>5.5.3a RCRA Surface IM:</b>		0				
<b>5.5.3b Other Surface I:</b>		0				
<b>5.5.4 Other Disposal:</b>		0				
<b>On Site Release Total:</b>		265161				
<b>6.1 POTW TRNS RLSE:</b>		0				
<b>6.1 POTW TRNS TRT:</b>		0				
<b>Standard Parent Co Name:</b>		US STEEL CORP				
<b>POTW Total Transfers:</b>		0				
<b>6.2 M10:</b>		0				
<b>6.2 M41:</b>		1				
<b>6.2 M62:</b>		0				
<b>6.2 M40 Metal:</b>		0				
<b>6.2 M61 Metal:</b>		0				
<b>6.2 M71:</b>		0				
<b>6.2 M81:</b>		0				
<b>6.2 M82:</b>		0				
<b>6.2 M72:</b>		0				
<b>Federal Facility:</b>		NO				
<b>6.2 M63:</b>		0				
<b>6.2 M66:</b>		0				
<b>6.2 M67:</b>		0				
<b>6.2 M64:</b>		0				
<b>6.2 M65:</b>		0				
<b>6.2 M73:</b>		0				
<b>6.2 M79:</b>		0				
<b>6.2 M90:</b>		0				
<b>6.2 M94:</b>		0				
<b>6.2 M99:</b>		0				
<b>Industry Sector Code:</b>		331				
<b>Off Site Release Total:</b>		1				
<b>6.2 M20:</b>		0				
<b>6.2 M24:</b>		0				
<b>6.2 M26:</b>		0				
<b>6.2 M28:</b>		0				
<b>6.2 M93:</b>		0				
<b>Off Site Recycled Total:</b>		0				
<b>6.2 M56:</b>		0				
<b>6.2 M92:</b>		0				
<b>Off Site Energy Recovery :</b>		0				
<b>Industry Sector:</b>		Primary Metals				
<b>6.2 M40 Non Metal:</b>		0				
<b>6.2 M50:</b>		0				

<b>Map Key</b>	<b>Number of Records</b>	<b>Direction</b>	<b>Distance (mi/ft)</b>	<b>Elev/Diff (ft)</b>	<b>Site</b>	<b>DB</b>
6.2 M54:	0					
6.2 M61 Non Metal:	0					
6.2 M69:	0					
6.2 M95:	0					
Off Site Treated Total:	0					
6.2 Unclassified:	0					
6.2 Total Transfer:	1					
Total Releases:	265162					
Primary SIC:	3312					
8.1 Releases:	265000					
8.1a On Site Contained:	0					
8.1b On Site Other :	0					
8.1c Off Site Contain:	0					
8.1d Off Site Other R:	0					
8.2 Energy Recover On:	0					
8.3 Energy Recover Of:	0					
8.4 Recycling On Site:	0					
8.5 Recycling Off Sit:	0					
8.6 Treatment On Site:	0					
Production Wste (8.1- 8.7):						
265000						
8.9 Production Ratio:						
1.03						
Prod Ratio Or Activity:						
8.8 One Time Release:						
TRI FD:		35064SSFRFVALLE				
Sic 2:		NA				
8.7 Treatment Off Site:		0				
Sic 3:						
Sic 4:						
Sic 5:						
Sic 6:						
Primary NAICS:		331111				
Naics 2:						
Naics 3:						
Naics 4:						
Naics 5:						
Year:		2000				
Naics 6:						
Doc Ctrl No:		1300140650209				
Chemical:		LEAD COMPOUNDS				
Elemental Metal Included:		NO				
Cas No Compound ID:		N420				
SRS ID:		650002				
Clean Air Act Chemical:		YES				
Classification:		PBT				
Metal:		YES				
Metal Category:		1				
Parent Co Name:		US STEEL CORP				
Carcinogen:		NO				
Form Type:		R				
Unit of Measure:		Pounds				
5.1 Fugitive Air:		80				
5.2 Stack Air:		97				
5.3 Water:		114				
5.4 Underground:		0				
5.4.1 Underground CL I:		0				
5.4.2 Underground C II-V:		0				
5.5.1 Landfills:		0				
Parent Co Db No:		029990699				
5.5.1a RCRA C Landfill:		0				
5.5.1b Other Landfills:		110000				
5.5.2 Land Treatment:		0				

Map Key	Number of Records	Direction	Distance (mi/ft)	Elev/Diff (ft)	Site	DB
5.5.3 Surface Impndmnt:	0					
5.5.3a RCRA Surface IM:	0					
5.5.3b Other Surface I:	0					
5.5.4 Other Disposal:	0					
On Site Release Total:	110291					
6.1 POTW TRNS RLSE:	0					
6.1 POTW TRNS TRT:	0					
Standard Parent Co Name:	US STEEL CORP					
POTW Total Transfers:	0					
6.2 M10:	0					
6.2 M41:	0					
6.2 M62:	0					
6.2 M40 Metal:	0					
6.2 M61 Metal:	0					
6.2 M71:	0					
6.2 M81:	0					
6.2 M82:	0					
6.2 M72:	0					
Federal Facility:	NO					
6.2 M63:	0					
6.2 M66:	0					
6.2 M67:	0					
6.2 M64:	0					
6.2 M65:	0					
6.2 M73:	0					
6.2 M79:	0					
6.2 M90:	0					
6.2 M94:	0					
6.2 M99:	0					
Industry Sector Code:	331					
Off Site Release Total:	0					
6.2 M20:	0					
6.2 M24:	0					
6.2 M26:	0					
6.2 M28:	0					
6.2 M93:	0					
Off Site Recycled Total:	0					
6.2 M56:	0					
6.2 M92:	0					
Off Site Energy Recovery :	0					
Industry Sector:	Primary Metals					
6.2 M40 Non Metal:	0					
6.2 M50:	0					
6.2 M54:	0					
6.2 M61 Non Metal:	0					
6.2 M69:	0					
6.2 M95:	0					
Off Site Treated Total:	0					
6.2 Unclassified:	0					
6.2 Total Transfer:	0					
Total Releases:	110291					
Primary SIC:	3312					
8.1 Releases:	110000					
8.1a On Site Contained:	0					
8.1b On Site Other :	0					
8.1c Off Site Contain:	0					
8.1d Off Site Other R:	0					
8.2 Energy Recover On:	0					
8.3 Energy Recover Of:	0					
8.4 Recycling On Site:	0					
8.5 Recycling Off Sit:	0					
8.6 Treatment On Site:	0					
Production Wste (8.1- 8.7):						

110000

8.9 Production Ratio:

1.03

Map Key	Number of Records	Direction	Distance (mi/ft)	Elev/Diff (ft)	Site	DB
---------	-------------------	-----------	------------------	----------------	------	----

**Prod Ratio Or Activity:**

**8.8 One Time Release:**

TRI FD:	35064SSFRFVALLE
Sic 2:	NA
8.7 Treatment Off Site:	0
Sic 3:	
Sic 4:	
Sic 5:	
Sic 6:	
Primary NAICS:	331111
Naics 2:	
Naics 3:	
Naics 4:	
Naics 5:	
Year:	2000
Naics 6:	
Doc Ctrl No:	1300140650211
Chemical:	MANGANESE COMPOUNDS
Elemental Metal Included:	NO
Cas No Compound ID:	N450
SRS ID:	650010
Clean Air Act Chemical:	YES
Classification:	TRI
Metal:	YES
Metal Category:	1
Parent Co Name:	US STEEL CORP
Carcinogen:	NO
Form Type:	R
Unit of Measure:	Pounds
5.1 Fugitive Air:	1100
5.2 Stack Air:	2500
5.3 Water:	530
5.4 Underground:	0
5.4.1 Underground CL I:	0
5.4.2 Underground C II-V:	0
5.5.1 Landfills:	0
Parent Co Db No:	029990699
5.5.1a RCRA C Landfill:	0
5.5.1b Other Landfills:	527000
5.5.2 Land Treatment:	0
5.5.3 Surface Impndmnt:	0
5.5.3a RCRA Surface IM:	0
5.5.3b Other Surface I:	0
5.5.4 Other Disposal:	0
On Site Release Total:	531130
6.1 POTW TRNS RLSE:	0
6.1 POTW TRNS TRT:	0
Standard Parent Co Name:	US STEEL CORP
POTW Total Transfers:	0
6.2 M10:	0
6.2 M41:	0
6.2 M62:	0
6.2 M40 Metal:	0
6.2 M61 Metal:	0
6.2 M71:	0
6.2 M81:	0
6.2 M82:	0
6.2 M72:	0
Federal Facility:	NO
6.2 M63:	0
6.2 M66:	0
6.2 M67:	0
6.2 M64:	0
6.2 M65:	0
6.2 M73:	0

<b>Map Key</b>	<b>Number of Records</b>	<b>Direction</b>	<b>Distance (mi/ft)</b>	<b>Elev/Diff (ft)</b>	<b>Site</b>	<b>DB</b>
6.2 M79:	0					
6.2 M90:	0					
6.2 M94:	0					
6.2 M99:	0					
Industry Sector Code:	331					
Off Site Release Total:	0					
6.2 M20:	0					
6.2 M24:	0					
6.2 M26:	0					
6.2 M28:	0					
6.2 M93:	0					
Off Site Recycled Total:	0					
6.2 M56:	0					
6.2 M92:	0					
Off Site Energy Recovery :	0					
Industry Sector:	Primary Metals					
6.2 M40 Non Metal:	0					
6.2 M50:	0					
6.2 M54:	0					
6.2 M61 Non Metal:	0					
6.2 M69:	0					
6.2 M95:	0					
Off Site Treated Total:	0					
6.2 Unclassified:	0					
6.2 Total Transfer:	0					
Total Releases:	531130					
Primary SIC:	3312					
8.1 Releases:	531000					
8.1a On Site Contained:	0					
8.1b On Site Other :	0					
8.1c Off Site Contain:	0					
8.1d Off Site Other R:	0					
8.2 Energy Recover On:	0					
8.3 Energy Recover Of:	0					
8.4 Recycling On Site:	0					
8.5 Recycling Off Sit:	0					
8.6 Treatment On Site:	0					
Production Wste (8.1- 8.7):						
531000						
8.9 Production Ratio:						
1.03						
Prod Ratio Or Activity:						
8.8 One Time Release:						
TRI FD:	35064SSFRFVALLE					
Sic 2:	NA					
8.7 Treatment Off Site:	0					
Sic 3:						
Sic 4:						
Sic 5:						
Sic 6:						
Primary NAICS:	331111					
Naics 2:						
Naics 3:						
Naics 4:						
Naics 5:						
Year:	2000					
Naics 6:						
Doc Ctrl No:	1300140650262					
Chemical:	DIETHANOLAMINE					
Elemental Metal Included:	NO					
Cas No Compound ID:	000111422					
SRS ID:	27516					
Clean Air Act Chemical:	YES					



Map Key	Number of Records	Direction	Distance (mi/ft)	Elev/Diff (ft)	Site	DB
<b>Classification:</b>		TRI				
<b>Metal:</b>		NO				
<b>Metal Category:</b>		0				
<b>Parent Co Name:</b>		US STEEL CORP				
<b>Carcinogen:</b>		NO				
<b>Form Type:</b>		R				
<b>Unit of Measure:</b>		Pounds				
<b>5.1 Fugitive Air:</b>		0				
<b>5.2 Stack Air:</b>		0				
<b>5.3 Water:</b>		0				
<b>5.4 Underground:</b>		0				
<b>5.4.1 Underground CL I:</b>		0				
<b>5.4.2 Underground C II-V:</b>		0				
<b>5.5.1 Landfills:</b>		0				
<b>Parent Co Db No:</b>		029990699				
<b>5.5.1a RCRA C Landfill:</b>		0				
<b>5.5.1b Other Landfills:</b>		0				
<b>5.5.2 Land Treatment:</b>		0				
<b>5.5.3 Surface Impndmnt:</b>		0				
<b>5.5.3a RCRA Surface IM:</b>		0				
<b>5.5.3b Other Surface I:</b>		0				
<b>5.5.4 Other Disposal:</b>		0				
<b>On Site Release Total:</b>		0				
<b>6.1 POTW TRNS RLSE:</b>		0				
<b>6.1 POTW TRNS TRT:</b>		0				
<b>Standard Parent Co Name:</b>		US STEEL CORP				
<b>POTW Total Transfers:</b>		0				
<b>6.2 M10:</b>		0				
<b>6.2 M41:</b>		0				
<b>6.2 M62:</b>		0				
<b>6.2 M40 Metal:</b>		0				
<b>6.2 M61 Metal:</b>		0				
<b>6.2 M71:</b>		0				
<b>6.2 M81:</b>		0				
<b>6.2 M82:</b>		0				
<b>6.2 M72:</b>		0				
<b>Federal Facility:</b>		NO				
<b>6.2 M63:</b>		0				
<b>6.2 M66:</b>		0				
<b>6.2 M67:</b>		0				
<b>6.2 M64:</b>		0				
<b>6.2 M65:</b>		0				
<b>6.2 M73:</b>		0				
<b>6.2 M79:</b>		0				
<b>6.2 M90:</b>		0				
<b>6.2 M94:</b>		0				
<b>6.2 M99:</b>		0				
<b>Industry Sector Code:</b>		331				
<b>Off Site Release Total:</b>		0				
<b>6.2 M20:</b>		0				
<b>6.2 M24:</b>		0				
<b>6.2 M26:</b>		0				
<b>6.2 M28:</b>		0				
<b>6.2 M93:</b>		0				
<b>Off Site Recycled Total:</b>		0				
<b>6.2 M56:</b>		0				
<b>6.2 M92:</b>		0				
<b>Off Site Energy Recovery :</b>		0				
<b>Industry Sector:</b>		Primary Metals				
<b>6.2 M40 Non Metal:</b>		0				
<b>6.2 M50:</b>		0				
<b>6.2 M54:</b>		0				
<b>6.2 M61 Non Metal:</b>		0				
<b>6.2 M69:</b>		0				
<b>6.2 M95:</b>		0				
<b>Off Site Treated Total:</b>		0				
<b>6.2 Unclassified:</b>		0				
<b>6.2 Total Transfer:</b>		0				
<b>Total Releases:</b>		0				

Map Key	Number of Records	Direction	Distance (mi/ft)	Elev/Diff (ft)	Site	DB
Primary SIC:		3312				
8.1 Releases:		0				
8.1a On Site Contained:		0				
8.1b On Site Other :		0				
8.1c Off Site Contain:		0				
8.1d Off Site Other R:		0				
8.2 Energy Recover On:		0				
8.3 Energy Recover Of:		0				
8.4 Recycling On Site:		0				
8.5 Recycling Off Sit:		0				
8.6 Treatment On Site:		0				
Production Wste (8.1- 8.7):						
0						
8.9 Production Ratio:						
.96						
Prod Ratio Or Activity:						
8.8 One Time Release:						
TRI FD:		35064SSFRFVALLE				
Sic 2:		NA				
8.7 Treatment Off Site:		0				
Sic 3:						
Sic 4:						
Sic 5:						
Sic 6:						
Primary NAICS:		331111				
Naics 2:						
Naics 3:						
Naics 4:						
Naics 5:						
Year:		2000				
Naics 6:						
Doc Ctrl No:		1300140650312				
Chemical:		POLYCYCLIC AROMATIC COMPOUNDS				
Elemental Metal Included:		NO				
Cas No Compound ID:		N590				
SRS ID:		649749				
Clean Air Act Chemical:		YES				
Classification:		PBT				
Metal:		NO				
Metal Category:		0				
Parent Co Name:		US STEEL CORP				
Carcinogen:		YES				
Form Type:		R				
Unit of Measure:		Pounds				
5.1 Fugitive Air:		0				
5.2 Stack Air:		0				
5.3 Water:		0				
5.4 Underground:		0				
5.4.1 Underground CL I:		0				
5.4.2 Underground C II-V:		0				
5.5.1 Landfills:		0				
Parent Co Db No:		029990699				
5.5.1a RCRA C Landfill:		0				
5.5.1b Other Landfills:		0				
5.5.2 Land Treatment:		0				
5.5.3 Surface Impndmnt:		0				
5.5.3a RCRA Surface IM:		0				
5.5.3b Other Surface I:		0				
5.5.4 Other Disposal:		0				
On Site Release Total:		0				
6.1 POTW TRNS RLSE:		0				
6.1 POTW TRNS TRT:		0				
Standard Parent Co Name:		US STEEL CORP				

Map Key	Number of Records	Direction	Distance (mi/ft)	Elev/Diff (ft)	Site	DB
<b>POTW Total Transfers:</b>	0					
6.2 M10:	0					
6.2 M41:	0					
6.2 M62:	0					
6.2 M40 Metal:	0					
6.2 M61 Metal:	0					
6.2 M71:	0					
6.2 M81:	0					
6.2 M82:	0					
6.2 M72:	0					
<b>Federal Facility:</b>	NO					
6.2 M63:	0					
6.2 M66:	0					
6.2 M67:	0					
6.2 M64:	0					
6.2 M65:	0					
6.2 M73:	0					
6.2 M79:	0					
6.2 M90:	0					
6.2 M94:	0					
6.2 M99:	0					
<b>Industry Sector Code:</b>	331					
<b>Off Site Release Total:</b>	0					
6.2 M20:	0					
6.2 M24:	0					
6.2 M26:	0					
6.2 M28:	0					
6.2 M93:	0					
<b>Off Site Recycled Total:</b>	0					
6.2 M56:	0					
6.2 M92:	0					
<b>Off Site Energy Recovery :</b>	0					
<b>Industry Sector:</b>	Primary Metals					
6.2 M40 Non Metal:	0					
6.2 M50:	0					
6.2 M54:	0					
6.2 M61 Non Metal:	0					
6.2 M69:	0					
6.2 M95:	0					
<b>Off Site Treated Total:</b>	0					
6.2 Unclassified:	0					
6.2 Total Transfer:	0					
<b>Total Releases:</b>	0					
<b>Primary SIC:</b>	3312					
8.1 Releases:	0					
8.1a On Site Contained:	0					
8.1b On Site Other :	0					
8.1c Off Site Contain:	0					
8.1d Off Site Other R:	0					
8.2 Energy Recover On:	0					
8.3 Energy Recover Of:	0					
8.4 Recycling On Site:	0					
8.5 Recycling Off Sit:	0					
8.6 Treatment On Site:	0					
<b>Production Wste (8.1- 8.7):</b>	0					
0						
<b>8.9 Production Ratio:</b>						
1.03						
<b>Prod Ratio Or Activity:</b>						
<b>8.8 One Time Release:</b>						
<b>TRI FD:</b>	35064SSFRFVALLE					
<b>Sic 2:</b>	NA					
<b>8.7 Treatment Off Site:</b>	0					

Map Key	Number of Records	Direction	Distance (mi/ft)	Elev/Diff (ft)	Site	DB
Sic 3:						
Sic 4:						
Sic 5:						
Sic 6:						
Primary NAICS:		331111				
Naics 2:						
Naics 3:						
Naics 4:						
Naics 5:						
Year:		2000				
Naics 6:						
Doc Ctrl No:		1300140650223				
Chemical:		MOLYBDENUM TRIOXIDE				
Elemental Metal Included:		NO				
Cas No Compound ID:		001313275				
SRS ID:		82800				
Clean Air Act Chemical:		NO				
Classification:		TRI				
Metal:		NO				
Metal Category:		2				
Parent Co Name:		US STEEL CORP				
Carcinogen:		NO				
Form Type:		R				
Unit of Measure:		Pounds				
5.1 Fugitive Air:		0				
5.2 Stack Air:		29				
5.3 Water:		1540				
5.4 Underground:		0				
5.4.1 Underground CL I:		0				
5.4.2 Underground C II-V:		0				
5.5.1 Landfills:		0				
Parent Co Db No:		029990699				
5.5.1a RCRA C Landfill:		0				
5.5.1b Other Landfills:		26800				
5.5.2 Land Treatment:		0				
5.5.3 Surface Impndmnt:		0				
5.5.3a RCRA Surface IM:		0				
5.5.3b Other Surface I:		0				
5.5.4 Other Disposal:		0				
On Site Release Total:		28369				
6.1 POTW TRNS RLSE:		0				
6.1 POTW TRNS TRT:		0				
Standard Parent Co Name:		US STEEL CORP				
POTW Total Transfers:		0				
6.2 M10:		0				
6.2 M41:		0				
6.2 M62:		0				
6.2 M40 Metal:		0				
6.2 M61 Metal:		0				
6.2 M71:		0				
6.2 M81:		0				
6.2 M82:		0				
6.2 M72:		0				
Federal Facility:		NO				
6.2 M63:		0				
6.2 M66:		0				
6.2 M67:		0				
6.2 M64:		0				
6.2 M65:		0				
6.2 M73:		0				
6.2 M79:		0				
6.2 M90:		0				
6.2 M94:		0				
6.2 M99:		0				
Industry Sector Code:		331				
Off Site Release Total:		0				
6.2 M20:		0				
6.2 M24:		0				
6.2 M26:		0				

<b>Map Key</b>	<b>Number of Records</b>	<b>Direction</b>	<b>Distance (mi/ft)</b>	<b>Elev/Diff (ft)</b>	<b>Site</b>	<b>DB</b>
6.2 M28:	0					
6.2 M93:	0					
Off Site Recycled Total:	0					
6.2 M56:	0					
6.2 M92:	0					
Off Site Energy Recovery :	0					
Industry Sector:	Primary Metals					
6.2 M40 Non Metal:	0					
6.2 M50:	0					
6.2 M54:	0					
6.2 M61 Non Metal:	0					
6.2 M69:	0					
6.2 M95:	0					
Off Site Treated Total:	0					
6.2 Unclassified:	0					
6.2 Total Transfer:	0					
Total Releases:	28369					
Primary SIC:	3312					
8.1 Releases:	28300					
8.1a On Site Contained:	0					
8.1b On Site Other :	0					
8.1c Off Site Contain:	0					
8.1d Off Site Other R:	0					
8.2 Energy Recover On:	0					
8.3 Energy Recover Of:	0					
8.4 Recycling On Site:	0					
8.5 Recycling Off Sit:	0					
8.6 Treatment On Site:	0					
Production Wste (8.1- 8.7):						
28300						
8.9 Production Ratio:						
1.03						
Prod Ratio Or Activity:						
8.8 One Time Release:						
TRI FD:	35064SSFRFVALLE					
Sic 2:	NA					
8.7 Treatment Off Site:	0					
Sic 3:						
Sic 4:						
Sic 5:						
Sic 6:						
Primary NAICS:	331111					
Naics 2:						
Naics 3:						
Naics 4:						
Naics 5:						
Year:	2000					
Naics 6:						
Doc Ctrl No:	1300140650250					
Chemical:	ZINC COMPOUNDS					
Elemental Metal Included:	NO					
Cas No Compound ID:	N982					
SRS ID:	649699					
Clean Air Act Chemical:	NO					
Classification:	TRI					
Metal:	YES					
Metal Category:	1					
Parent Co Name:	US STEEL CORP					
Carcinogen:	NO					
Form Type:	R					
Unit of Measure:	Pounds					
5.1 Fugitive Air:	1200					
5.2 Stack Air:	1700					

<b>Map Key</b>	<b>Number of Records</b>	<b>Direction</b>	<b>Distance (mi/ft)</b>	<b>Elev/Diff (ft)</b>	<b>Site</b>	<b>DB</b>
5.3 Water:			1000			
5.4 Underground:			0			
5.4.1 Underground CL I:			0			
5.4.2 Underground C II-V:			0			
5.5.1 Landfills:			0			
Parent Co Db No:			029990699			
5.5.1a RCRA C Landfill:			0			
5.5.1b Other Landfills:			1790000			
5.5.2 Land Treatment:			0			
5.5.3 Surface Impndmnt:			0			
5.5.3a RCRA Surface IM:			0			
5.5.3b Other Surface I:			0			
5.5.4 Other Disposal:			0			
On Site Release Total:			1793900			
6.1 POTW TRNS RLSE:			0			
6.1 POTW TRNS TRT:			0			
Standard Parent Co Name:			US STEEL CORP			
POTW Total Transfers:			0			
6.2 M10:			0			
6.2 M41:			0			
6.2 M62:			0			
6.2 M40 Metal:			0			
6.2 M61 Metal:			0			
6.2 M71:			0			
6.2 M81:			0			
6.2 M82:			0			
6.2 M72:			0			
Federal Facility:			NO			
6.2 M63:			0			
6.2 M66:			0			
6.2 M67:			0			
6.2 M64:			0			
6.2 M65:			0			
6.2 M73:			0			
6.2 M79:			0			
6.2 M90:			0			
6.2 M94:			0			
6.2 M99:			0			
Industry Sector Code:			331			
Off Site Release Total:			0			
6.2 M20:			0			
6.2 M24:			2930000			
6.2 M26:			0			
6.2 M28:			0			
6.2 M93:			0			
Off Site Recycled Total:			2930000			
6.2 M56:			0			
6.2 M92:			0			
Off Site Energy Recovery :			0			
Industry Sector:			Primary Metals			
6.2 M40 Non Metal:			0			
6.2 M50:			0			
6.2 M54:			0			
6.2 M61 Non Metal:			0			
6.2 M69:			0			
6.2 M95:			0			
Off Site Treated Total:			0			
6.2 Unclassified:			0			
6.2 Total Transfer:			2930000			
Total Releases:			1793900			
Primary SIC:			3312			
8.1 Releases:			1793900			
8.1a On Site Contained:			0			
8.1b On Site Other :			0			
8.1c Off Site Contain:			0			
8.1d Off Site Other R:			0			
8.2 Energy Recover On:			0			
8.3 Energy Recover Of:			0			
8.4 Recycling On Site:			0			

<b>Map Key</b>	<b>Number of Records</b>	<b>Direction</b>	<b>Distance (mi/ft)</b>	<b>Elev/Diff (ft)</b>	<b>Site</b>	<b>DB</b>
<b>8.5 Recycling Off Site:</b>			2930000			
<b>8.6 Treatment On Site:</b>			0			
<b>Production Wste (8.1- 8.7):</b>						
			4723900			
<b>8.9 Production Ratio:</b>						
			1.03			
<b>Prod Ratio Or Activity:</b>						
<b>8.8 One Time Release:</b>						
<b>TRI FD:</b>			35064SSFRFVALLE			
<b>Sic 2:</b>			NA			
<b>8.7 Treatment Off Site:</b>			0			
<b>Sic 3:</b>						
<b>Sic 4:</b>						
<b>Sic 5:</b>						
<b>Sic 6:</b>						
<b>Primary NAICS:</b>			331111			
<b>Naics 2:</b>						
<b>Naics 3:</b>						
<b>Naics 4:</b>						
<b>Naics 5:</b>						
<b>Year:</b>			2000			
<b>Naics 6:</b>						
<b>Doc Ctrl No:</b>			1300140650161			
<b>Chemical:</b>			AMMONIA			
<b>Elemental Metal Included:</b>			NO			
<b>Cas No Compound ID:</b>			007664417			
<b>SRS ID:</b>			152389			
<b>Clean Air Act Chemical:</b>			NO			
<b>Classification:</b>			TRI			
<b>Metal:</b>			NO			
<b>Metal Category:</b>			0			
<b>Parent Co Name:</b>			US STEEL CORP			
<b>Carcinogen:</b>			NO			
<b>Form Type:</b>			R			
<b>Unit of Measure:</b>			Pounds			
<b>5.1 Fugitive Air:</b>			0			
<b>5.2 Stack Air:</b>			0			
<b>5.3 Water:</b>			160			
<b>5.4 Underground:</b>			0			
<b>5.4.1 Underground CL I:</b>			0			
<b>5.4.2 Underground C II-V:</b>			0			
<b>5.5.1 Landfills:</b>			0			
<b>Parent Co Db No:</b>			029990699			
<b>5.5.1a RCRA C Landfill:</b>			0			
<b>5.5.1b Other Landfills:</b>			210			
<b>5.5.2 Land Treatment:</b>			0			
<b>5.5.3 Surface Impndmnt:</b>			0			
<b>5.5.3a RCRA Surface IM:</b>			0			
<b>5.5.3b Other Surface I:</b>			0			
<b>5.5.4 Other Disposal:</b>			0			
<b>On Site Release Total:</b>			370			
<b>6.1 POTW TRNS RLSE:</b>			0			
<b>6.1 POTW TRNS TRT:</b>			0			
<b>Standard Parent Co Name:</b>			US STEEL CORP			
<b>POTW Total Transfers:</b>			0			
<b>6.2 M10:</b>			0			
<b>6.2 M41:</b>			0			
<b>6.2 M62:</b>			0			
<b>6.2 M40 Metal:</b>			0			
<b>6.2 M61 Metal:</b>			0			
<b>6.2 M71:</b>			0			
<b>6.2 M81:</b>			0			
<b>6.2 M82:</b>			0			

Map Key	Number of Records	Direction	Distance (mi/ft)	Elev/Diff (ft)	Site	DB
6.2 M72:			0			
Federal Facility:			NO			
6.2 M63:			0			
6.2 M66:			0			
6.2 M67:			0			
6.2 M64:			0			
6.2 M65:			0			
6.2 M73:			0			
6.2 M79:			0			
6.2 M90:			0			
6.2 M94:			0			
6.2 M99:			0			
Industry Sector Code:			331			
Off Site Release Total:			0			
6.2 M20:			0			
6.2 M24:			0			
6.2 M26:			0			
6.2 M28:			0			
6.2 M93:			0			
Off Site Recycled Total:			0			
6.2 M56:			0			
6.2 M92:			0			
Off Site Energy Recovery :			0			
Industry Sector:			Primary Metals			
6.2 M40 Non Metal:			0			
6.2 M50:			0			
6.2 M54:			0			
6.2 M61 Non Metal:			0			
6.2 M69:			0			
6.2 M95:			0			
Off Site Treated Total:			0			
6.2 Unclassified:			0			
6.2 Total Transfer:			0			
Total Releases:			370			
Primary SIC:			3312			
8.1 Releases:			370			
8.1a On Site Contained:			0			
8.1b On Site Other :			0			
8.1c Off Site Contain:			0			
8.1d Off Site Other R:			0			
8.2 Energy Recover On:			0			
8.3 Energy Recover Of:			0			
8.4 Recycling On Site:			0			
8.5 Recycling Off Sit:			0			
8.6 Treatment On Site:			0			
Production Wste (8.1- 8.7):						
370						
8.9 Production Ratio:						
1.03						
Prod Ratio Or Activity:						
8.8 One Time Release:						
TRI FD:			35064SSFRFVALLE			
Sic 2:			NA			
8.7 Treatment Off Site:			0			
Sic 3:						
Sic 4:						
Sic 5:						
Sic 6:						
Primary NAICS:			331111			
Naics 2:						
Naics 3:						
Naics 4:						
Naics 5:						



Map Key	Number of Records	Direction	Distance (mi/ft)	Elev/Diff (ft)	Site	DB
Year:		2000				
Naics 6:						
Doc Ctrl No:		1300140650197				
Chemical:		HYDROCHLORIC ACID (1995 AND AFTER ACID AEROSOLS" ONLY)"				
Elemental Metal Included:		NO				
Cas No Compound ID:		007647010				
SRS ID:		152231				
Clean Air Act Chemical:		YES				
Classification:		TRI				
Metal:		NO				
Metal Category:		0				
Parent Co Name:		US STEEL CORP				
Carcinogen:		NO				
Form Type:		R				
Unit of Measure:		Pounds				
5.1 Fugitive Air:		0				
5.2 Stack Air:		89400				
5.3 Water:		0				
5.4 Underground:		0				
5.4.1 Underground CL I:		0				
5.4.2 Underground C II-V:		0				
5.5.1 Landfills:		0				
Parent Co Db No:		029990699				
5.5.1a RCRA C Landfill:		0				
5.5.1b Other Landfills:		0				
5.5.2 Land Treatment:		0				
5.5.3 Surface Impndmnt:		0				
5.5.3a RCRA Surface IM:		0				
5.5.3b Other Surface I:		0				
5.5.4 Other Disposal:		0				
On Site Release Total:		89400				
6.1 POTW TRNS RLSE:		0				
6.1 POTW TRNS TRT:		0				
Standard Parent Co Name:		US STEEL CORP				
POTW Total Transfers:		0				
6.2 M10:		0				
6.2 M41:		0				
6.2 M62:		0				
6.2 M40 Metal:		0				
6.2 M61 Metal:		0				
6.2 M71:		0				
6.2 M81:		0				
6.2 M82:		0				
6.2 M72:		0				
Federal Facility:		NO				
6.2 M63:		0				
6.2 M66:		0				
6.2 M67:		0				
6.2 M64:		0				
6.2 M65:		0				
6.2 M73:		0				
6.2 M79:		0				
6.2 M90:		0				
6.2 M94:		0				
6.2 M99:		0				
Industry Sector Code:		331				
Off Site Release Total:		0				
6.2 M20:		0				
6.2 M24:		0				
6.2 M26:		0				
6.2 M28:		0				
6.2 M93:		0				
Off Site Recycled Total:		0				
6.2 M56:		0				
6.2 M92:		0				
Off Site Energy Recovery :		0				
Industry Sector:		Primary Metals				
6.2 M40 Non Metal:		0				
6.2 M50:		0				

<b>Map Key</b>	<b>Number of Records</b>	<b>Direction</b>	<b>Distance (mi/ft)</b>	<b>Elev/Diff (ft)</b>	<b>Site</b>	<b>DB</b>
6.2 M54:	0					
6.2 M61 Non Metal:	0					
6.2 M69:	0					
6.2 M95:	0					
Off Site Treated Total:	0					
6.2 Unclassified:	0					
6.2 Total Transfer:	0					
Total Releases:	89400					
Primary SIC:	3312					
8.1 Releases:	89400					
8.1a On Site Contained:	0					
8.1b On Site Other :	0					
8.1c Off Site Contain:	0					
8.1d Off Site Other R:	0					
8.2 Energy Recover On:	0					
8.3 Energy Recover Of:	0					
8.4 Recycling On Site:	0					
8.5 Recycling Off Sit:	0					
8.6 Treatment On Site:	200000					
Production Wste (8.1- 8.7):						
	289400					
8.9 Production Ratio:						
	.95					
Prod Ratio Or Activity:						
8.8 One Time Release:						
	0					
TRI FD:		35064SSFRFVALLE				
Sic 2:		NA				
8.7 Treatment Off Site:		0				
Sic 3:						
Sic 4:						
Sic 5:						
Sic 6:						
Primary NAICS:		331111				
Naics 2:						
Naics 3:						
Naics 4:						
Naics 5:						
Year:		2000				
Naics 6:						
Doc Ctrl No:		1300140650173				
Chemical:		ANTIMONY COMPOUNDS				
Elemental Metal Included:		NO				
Cas No Compound ID:		N010				
SRS ID:		649921				
Clean Air Act Chemical:		YES				
Classification:		TRI				
Metal:		YES				
Metal Category:		1				
Parent Co Name:		US STEEL CORP				
Carcinogen:		NO				
Form Type:		R				
Unit of Measure:		Pounds				
5.1 Fugitive Air:		13				
5.2 Stack Air:		19				
5.3 Water:		210				
5.4 Underground:		0				
5.4.1 Underground CL I:		0				
5.4.2 Underground C II-V:		0				
5.5.1 Landfills:		0				
Parent Co Db No:		029990699				
5.5.1a RCRA C Landfill:		0				

Map Key	Number of Records	Direction	Distance (mi/ft)	Elev/Diff (ft)	Site	DB
5.5.1b Other Landfills:			1100			
5.5.2 Land Treatment:			0			
5.5.3 Surface Impndmnt:			0			
5.5.3a RCRA Surface IM:			0			
5.5.3b Other Surface I:			0			
5.5.4 Other Disposal:			0			
On Site Release Total:			1342			
6.1 POTW TRNS RLSE:			0			
6.1 POTW TRNS TRT:			0			
Standard Parent Co Name:			US STEEL CORP			
POTW Total Transfers:			0			
6.2 M10:			0			
6.2 M41:			0			
6.2 M62:			0			
6.2 M40 Metal:			0			
6.2 M61 Metal:			0			
6.2 M71:			0			
6.2 M81:			0			
6.2 M82:			0			
6.2 M72:			0			
Federal Facility:			NO			
6.2 M63:			0			
6.2 M66:			0			
6.2 M67:			0			
6.2 M64:			0			
6.2 M65:			0			
6.2 M73:			0			
6.2 M79:			0			
6.2 M90:			0			
6.2 M94:			0			
6.2 M99:			0			
Industry Sector Code:			331			
Off Site Release Total:			0			
6.2 M20:			0			
6.2 M24:			0			
6.2 M26:			0			
6.2 M28:			0			
6.2 M93:			0			
Off Site Recycled Total:			0			
6.2 M56:			0			
6.2 M92:			0			
Off Site Energy Recovery :			0			
Industry Sector:			Primary Metals			
6.2 M40 Non Metal:			0			
6.2 M50:			0			
6.2 M54:			0			
6.2 M61 Non Metal:			0			
6.2 M69:			0			
6.2 M95:			0			
Off Site Treated Total:			0			
6.2 Unclassified:			0			
6.2 Total Transfer:			0			
Total Releases:			1342			
Primary SIC:			3312			
8.1 Releases:			1400			
8.1a On Site Contained:			0			
8.1b On Site Other :			0			
8.1c Off Site Contain:			0			
8.1d Off Site Other R:			0			
8.2 Energy Recover On:			0			
8.3 Energy Recover Of:			0			
8.4 Recycling On Site:			0			
8.5 Recycling Off Sit:			0			
8.6 Treatment On Site:			0			
Production Wste (8.1- 8.7):						

1400

8.9 Production Ratio:

Map Key	Number of Records	Direction	Distance (mi/ft)	Elev/Diff (ft)	Site	DB
---------	-------------------	-----------	------------------	----------------	------	----

1.03

**Prod Ratio Or Activity:**

**8.8 One Time Release:**

0

**TRI FD:** 35064SSFRFVALLE  
**Sic 2:** NA  
**8.7 Treatment Off Site:** 0  
**Sic 3:**  
**Sic 4:**  
**Sic 5:**  
**Sic 6:**  
**Primary NAICS:** 331111  
**Naics 2:**  
**Naics 3:**  
**Naics 4:**  
**Naics 5:**  
**Year:** 2000  
**Naics 6:**  
**Doc Ctrl No:** 1300140690064  
**Chemical:** TETRACHLOROETHYLENE  
**Elemental Metal Included:** NO  
**Cas No Compound ID:** 000127184  
**SRS ID:** 34157  
**Clean Air Act Chemical:** YES  
**Classification:** TRI  
**Metal:** NO  
**Metal Category:** 0  
**Parent Co Name:** US STEEL CORP  
**Carcinogen:** YES  
**Form Type:** R  
**Unit of Measure:** Pounds  
**5.1 Fugitive Air:** 125000  
**5.2 Stack Air:** 0  
**5.3 Water:** 130  
**5.4 Underground:** 0  
**5.4.1 Underground CL I:** 0  
**5.4.2 Underground C II-V:** 0  
**5.5.1 Landfills:** 0  
**Parent Co Db No:** 029990699  
**5.5.1a RCRA C Landfill:** 0  
**5.5.1b Other Landfills:** 0  
**5.5.2 Land Treatment:** 0  
**5.5.3 Surface Impndmnt:** 0  
**5.5.3a RCRA Surface IM:** 0  
**5.5.3b Other Surface I:** 0  
**5.5.4 Other Disposal:** 0  
**On Site Release Total:** 125130  
**6.1 POTW TRNS RLSE:** 0  
**6.1 POTW TRNS TRT:** 0  
**Standard Parent Co Name:** US STEEL CORP  
**POTW Total Transfers:** 0  
**6.2 M10:** 0  
**6.2 M41:** 0  
**6.2 M62:** 0  
**6.2 M40 Metal:** 0  
**6.2 M61 Metal:** 0  
**6.2 M71:** 0  
**6.2 M81:** 0  
**6.2 M82:** 0  
**6.2 M72:** 0  
**Federal Facility:** NO  
**6.2 M63:** 0  
**6.2 M66:** 0  
**6.2 M67:** 0

Map Key	Number of Records	Direction	Distance (mi/ft)	Elev/Diff (ft)	Site	DB
6.2 M64:			0			
6.2 M65:			0			
6.2 M73:			0			
6.2 M79:			0			
6.2 M90:			0			
6.2 M94:			0			
6.2 M99:			0			
Industry Sector Code:			331			
Off Site Release Total:			0			
6.2 M20:			0			
6.2 M24:			0			
6.2 M26:			752000			
6.2 M28:			0			
6.2 M93:			0			
Off Site Recycled Total:			752000			
6.2 M56:			0			
6.2 M92:			0			
Off Site Energy Recovery :			0			
Industry Sector:			Primary Metals			
6.2 M40 Non Metal:			0			
6.2 M50:			0			
6.2 M54:			0			
6.2 M61 Non Metal:			0			
6.2 M69:			0			
6.2 M95:			0			
Off Site Treated Total:			0			
6.2 Unclassified:			0			
6.2 Total Transfer:			752000			
Total Releases:			125130			
Primary SIC:			3312			
8.1 Releases:			125000			
8.1a On Site Contained:			0			
8.1b On Site Other :			0			
8.1c Off Site Contain:			0			
8.1d Off Site Other R:			0			
8.2 Energy Recover On:			0			
8.3 Energy Recover Of:			0			
8.4 Recycling On Site:			0			
8.5 Recycling Off Sit:			752000			
8.6 Treatment On Site:			0			
Production Wste (8.1- 8.7):						
877000						
8.9 Production Ratio:						
.87						
Prod Ratio Or Activity:						
8.8 One Time Release:						
TRI FD:			35064SSFRFVALLE			
Sic 2:			NA			
8.7 Treatment Off Site:			0			
Sic 3:						
Sic 4:						
Sic 5:						
Sic 6:						
Primary NAICS:			331111			
Naics 2:						
Naics 3:						
Naics 4:						
Naics 5:						
Year:			2000			
Naics 6:						
Doc Ctrl No:			1300140650247			
Chemical:			SODIUM NITRITE			
Elemental Metal Included:			NO			

<b>Map Key</b>	<b>Number of Records</b>	<b>Direction</b>	<b>Distance (mi/ft)</b>	<b>Elev/Diff (ft)</b>	<b>Site</b>	<b>DB</b>
<b>Cas No Compound ID:</b>			007632000			
<b>SRS ID:</b>			152058			
<b>Clean Air Act Chemical:</b>			NO			
<b>Classification:</b>			TRI			
<b>Metal:</b>			NO			
<b>Metal Category:</b>			2			
<b>Parent Co Name:</b>			US STEEL CORP			
<b>Carcinogen:</b>			NO			
<b>Form Type:</b>			R			
<b>Unit of Measure:</b>			Pounds			
<b>5.1 Fugitive Air:</b>			0			
<b>5.2 Stack Air:</b>			0			
<b>5.3 Water:</b>			0			
<b>5.4 Underground:</b>			0			
<b>5.4.1 Underground CL I:</b>			0			
<b>5.4.2 Underground C II-V:</b>			0			
<b>5.5.1 Landfills:</b>			0			
<b>Parent Co Db No:</b>			029990699			
<b>5.5.1a RCRA C Landfill:</b>			0			
<b>5.5.1b Other Landfills:</b>			0			
<b>5.5.2 Land Treatment:</b>			0			
<b>5.5.3 Surface Impndmnt:</b>			0			
<b>5.5.3a RCRA Surface IM:</b>			0			
<b>5.5.3b Other Surface I:</b>			0			
<b>5.5.4 Other Disposal:</b>			0			
<b>On Site Release Total:</b>			0			
<b>6.1 POTW TRNS RLSE:</b>			0			
<b>6.1 POTW TRNS TRT:</b>			0			
<b>Standard Parent Co Name:</b>			US STEEL CORP			
<b>POTW Total Transfers:</b>			0			
<b>6.2 M10:</b>			0			
<b>6.2 M41:</b>			0			
<b>6.2 M62:</b>			0			
<b>6.2 M40 Metal:</b>			0			
<b>6.2 M61 Metal:</b>			0			
<b>6.2 M71:</b>			0			
<b>6.2 M81:</b>			0			
<b>6.2 M82:</b>			0			
<b>6.2 M72:</b>			0			
<b>Federal Facility:</b>			NO			
<b>6.2 M63:</b>			0			
<b>6.2 M66:</b>			0			
<b>6.2 M67:</b>			0			
<b>6.2 M64:</b>			0			
<b>6.2 M65:</b>			0			
<b>6.2 M73:</b>			0			
<b>6.2 M79:</b>			0			
<b>6.2 M90:</b>			0			
<b>6.2 M94:</b>			0			
<b>6.2 M99:</b>			0			
<b>Industry Sector Code:</b>			331			
<b>Off Site Release Total:</b>			0			
<b>6.2 M20:</b>			0			
<b>6.2 M24:</b>			0			
<b>6.2 M26:</b>			0			
<b>6.2 M28:</b>			0			
<b>6.2 M93:</b>			0			
<b>Off Site Recycled Total:</b>			0			
<b>6.2 M56:</b>			0			
<b>6.2 M92:</b>			0			
<b>Off Site Energy Recovery :</b>			0			
<b>Industry Sector:</b>			Primary Metals			
<b>6.2 M40 Non Metal:</b>			0			
<b>6.2 M50:</b>			0			
<b>6.2 M54:</b>			0			
<b>6.2 M61 Non Metal:</b>			0			
<b>6.2 M69:</b>			0			
<b>6.2 M95:</b>			0			
<b>Off Site Treated Total:</b>			0			

<b>Map Key</b>	<b>Number of Records</b>	<b>Direction</b>	<b>Distance (mi/ft)</b>	<b>Elev/Diff (ft)</b>	<b>Site</b>	<b>DB</b>
<b>6.2 Unclassified:</b>	0					
<b>6.2 Total Transfer:</b>	0					
<b>Total Releases:</b>	0					
<b>Primary SIC:</b>	3312					
<b>8.1 Releases:</b>	0					
<b>8.1a On Site Contained:</b>	0					
<b>8.1b On Site Other :</b>	0					
<b>8.1c Off Site Contain:</b>	0					
<b>8.1d Off Site Other R:</b>	0					
<b>8.2 Energy Recover On:</b>	0					
<b>8.3 Energy Recover Of:</b>	0					
<b>8.4 Recycling On Site:</b>	0					
<b>8.5 Recycling Off Sit:</b>	0					
<b>8.6 Treatment On Site:</b>	0					
<b>Production Wste (8.1- 8.7):</b>	0					
<b>8.9 Production Ratio:</b>	.96					
<b>Prod Ratio Or Activity:</b>						
<b>8.8 One Time Release:</b>						
<b>TRI FD:</b>	35064	SSFRFVALLE				
<b>Sic 2:</b>	NA					
<b>8.7 Treatment Off Site:</b>	0					
<b>Sic 3:</b>						
<b>Sic 4:</b>						
<b>Sic 5:</b>						
<b>Sic 6:</b>						
<b>Primary NAICS:</b>	331111					
<b>Naics 2:</b>						
<b>Naics 3:</b>						
<b>Naics 4:</b>						
<b>Naics 5:</b>						
<b>Year:</b>	2000					
<b>Naics 6:</b>						
<b>Doc Ctrl No:</b>	1300140650235					
<b>Chemical:</b>	NICKEL COMPOUNDS					
<b>Elemental Metal Included:</b>	NO					
<b>Cas No Compound ID:</b>	N495					
<b>SRS ID:</b>	650036					
<b>Clean Air Act Chemical:</b>	YES					
<b>Classification:</b>	TRI					
<b>Metal:</b>	YES					
<b>Metal Category:</b>	1					
<b>Parent Co Name:</b>	US STEEL CORP					
<b>Carcinogen:</b>	YES					
<b>Form Type:</b>	R					
<b>Unit of Measure:</b>	Pounds					
<b>5.1 Fugitive Air:</b>	2					
<b>5.2 Stack Air:</b>	30					
<b>5.3 Water:</b>	88					
<b>5.4 Underground:</b>	0					
<b>5.4.1 Underground CL I:</b>	0					
<b>5.4.2 Underground C II-V:</b>	0					
<b>5.5.1 Landfills:</b>	0					
<b>Parent Co Db No:</b>	029990699					
<b>5.5.1a RCRA C Landfill:</b>	0					
<b>5.5.1b Other Landfills:</b>	600					
<b>5.5.2 Land Treatment:</b>	0					
<b>5.5.3 Surface Impndmnt:</b>	0					
<b>5.5.3a RCRA Surface IM:</b>	0					
<b>5.5.3b Other Surface I:</b>	0					
<b>5.5.4 Other Disposal:</b>	0					
<b>On Site Release Total:</b>	720					

<b>Map Key</b>	<b>Number of Records</b>	<b>Direction</b>	<b>Distance (mi/ft)</b>	<b>Elev/Diff (ft)</b>	<b>Site</b>	<b>DB</b>
6.1 POTW TRNS RLSE:	0					
6.1 POTW TRNS TRT:	0					
Standard Parent Co Name:		US STEEL CORP				
POTW Total Transfers:	0					
6.2 M10:	0					
6.2 M41:	0					
6.2 M62:	0					
6.2 M40 Metal:	0					
6.2 M61 Metal:	0					
6.2 M71:	0					
6.2 M81:	0					
6.2 M82:	0					
6.2 M72:	0					
Federal Facility:		NO				
6.2 M63:	0					
6.2 M66:	0					
6.2 M67:	0					
6.2 M64:	0					
6.2 M65:	0					
6.2 M73:	0					
6.2 M79:	0					
6.2 M90:	0					
6.2 M94:	0					
6.2 M99:	0					
Industry Sector Code:		331				
Off Site Release Total:	0					
6.2 M20:	0					
6.2 M24:	0					
6.2 M26:	0					
6.2 M28:	0					
6.2 M93:	0					
Off Site Recycled Total:	0					
6.2 M56:	0					
6.2 M92:	0					
Off Site Energy Recovery :	0					
Industry Sector:		Primary Metals				
6.2 M40 Non Metal:	0					
6.2 M50:	0					
6.2 M54:	0					
6.2 M61 Non Metal:	0					
6.2 M69:	0					
6.2 M95:	0					
Off Site Treated Total:	0					
6.2 Unclassified:	0					
6.2 Total Transfer:	0					
Total Releases:	720					
Primary SIC:		3312				
8.1 Releases:	715					
8.1a On Site Contained:	0					
8.1b On Site Other :	0					
8.1c Off Site Contain:	0					
8.1d Off Site Other R:	0					
8.2 Energy Recover On:	0					
8.3 Energy Recover Of:	0					
8.4 Recycling On Site:	0					
8.5 Recycling Off Sit:	0					
8.6 Treatment On Site:	0					
Production Wste (8.1- 8.7):						
715						
8.9 Production Ratio:						
1.03						
Prod Ratio Or Activity:						
8.8 One Time Release:						



<b>Map Key</b>	<b>Number of Records</b>	<b>Direction</b>	<b>Distance (mi/ft)</b>	<b>Elev/Diff (ft)</b>	<b>Site</b>	<b>DB</b>
<b>TRI FD:</b>			35064SSFRFVALLE			
<b>Sic 2:</b>			NA			
<b>8.7 Treatment Off Site:</b>			0			
<b>Sic 3:</b>						
<b>Sic 4:</b>						
<b>Sic 5:</b>						
<b>Sic 6:</b>						
<b>Primary NAICS:</b>			331111			
<b>Naics 2:</b>						
<b>Naics 3:</b>						
<b>Naics 4:</b>						
<b>Naics 5:</b>						
<b>Year:</b>			2000			
<b>Naics 6:</b>						
<b>Doc Ctrl No:</b>			1300140650274			
<b>Chemical:</b>			MERCURY COMPOUNDS			
<b>Elemental Metal Included:</b>			NO			
<b>Cas No Compound ID:</b>			N458			
<b>SRS ID:</b>			650028			
<b>Clean Air Act Chemical:</b>			YES			
<b>Classification:</b>			PBT			
<b>Metal:</b>			YES			
<b>Metal Category:</b>			1			
<b>Parent Co Name:</b>			US STEEL CORP			
<b>Carcinogen:</b>			NO			
<b>Form Type:</b>			R			
<b>Unit of Measure:</b>			Pounds			
<b>5.1 Fugitive Air:</b>			1			
<b>5.2 Stack Air:</b>			3			
<b>5.3 Water:</b>			3			
<b>5.4 Underground:</b>			0			
<b>5.4.1 Underground CL I:</b>			0			
<b>5.4.2 Underground C II-V:</b>			0			
<b>5.5.1 Landfills:</b>			0			
<b>Parent Co Db No:</b>			029990699			
<b>5.5.1a RCRA C Landfill:</b>			0			
<b>5.5.1b Other Landfills:</b>			1			
<b>5.5.2 Land Treatment:</b>			0			
<b>5.5.3 Surface Impndmnt:</b>			0			
<b>5.5.3a RCRA Surface IM:</b>			0			
<b>5.5.3b Other Surface I:</b>			0			
<b>5.5.4 Other Disposal:</b>			0			
<b>On Site Release Total:</b>			8			
<b>6.1 POTW TRNS RLSE:</b>			0			
<b>6.1 POTW TRNS TRT:</b>			0			
<b>Standard Parent Co Name:</b>			US STEEL CORP			
<b>POTW Total Transfers:</b>			0			
<b>6.2 M10:</b>			0			
<b>6.2 M41:</b>			0			
<b>6.2 M62:</b>			0			
<b>6.2 M40 Metal:</b>			0			
<b>6.2 M61 Metal:</b>			0			
<b>6.2 M71:</b>			0			
<b>6.2 M81:</b>			0			
<b>6.2 M82:</b>			0			
<b>6.2 M72:</b>			0			
<b>Federal Facility:</b>			NO			
<b>6.2 M63:</b>			0			
<b>6.2 M66:</b>			0			
<b>6.2 M67:</b>			0			
<b>6.2 M64:</b>			0			
<b>6.2 M65:</b>			0			
<b>6.2 M73:</b>			0			
<b>6.2 M79:</b>			0			
<b>6.2 M90:</b>			0			
<b>6.2 M94:</b>			0			
<b>6.2 M99:</b>			0			
<b>Industry Sector Code:</b>			331			
<b>Off Site Release Total:</b>			0			

Map Key	Number of Records	Direction	Distance (mi/ft)	Elev/Diff (ft)	Site	DB
6.2 M20:		0				
6.2 M24:		0				
6.2 M26:		0				
6.2 M28:		0				
6.2 M93:		0				
Off Site Recycled Total:		0				
6.2 M56:		0				
6.2 M92:		0				
Off Site Energy Recovery :		0				
Industry Sector:		Primary Metals				
6.2 M40 Non Metal:		0				
6.2 M50:		0				
6.2 M54:		0				
6.2 M61 Non Metal:		0				
6.2 M69:		0				
6.2 M95:		0				
Off Site Treated Total:		0				
6.2 Unclassified:		0				
6.2 Total Transfer:		0				
Total Releases:		8				
Primary SIC:		3312				
8.1 Releases:		8				
8.1a On Site Contained:		0				
8.1b On Site Other :		0				
8.1c Off Site Contain:		0				
8.1d Off Site Other R:		0				
8.2 Energy Recover On:		0				
8.3 Energy Recover Of:		0				
8.4 Recycling On Site:		0				
8.5 Recycling Off Sit:		0				
8.6 Treatment On Site:		0				
Production Wste (8.1- 8.7):						
8						
8.9 Production Ratio:						
1.03						
Prod Ratio Or Activity:						
8.8 One Time Release:						
TRI FD:		35064SSFRFVALLE				
Sic 2:		NA				
8.7 Treatment Off Site:		0				
Sic 3:						
Sic 4:						
Sic 5:						
Sic 6:						
Primary NAICS:		331111				
Naics 2:						
Naics 3:						
Naics 4:						
Naics 5:						
Year:		2000				
Naics 6:						
Doc Ctrl No:		1300140650286				
Chemical:		NITRATE COMPOUNDS				
Elemental Metal Included:		NO				
Cas No Compound ID:		N511				
SRS ID:		649616				
Clean Air Act Chemical:		NO				
Classification:		TRI				
Metal:		NO				
Metal Category:		0				
Parent Co Name:		US STEEL CORP				
Carcinogen:		NO				
Form Type:		R				

Map Key	Number of Records	Direction	Distance (mi/ft)	Elev/Diff (ft)	Site	DB
<b>Unit of Measure:</b>		Pounds				
5.1 Fugitive Air:	0					
5.2 Stack Air:	0					
5.3 Water:	13300					
5.4 Underground:	0					
5.4.1 Underground CL I:	0					
5.4.2 Underground C II-V:	0					
5.5.1 Landfills:	0					
Parent Co Db No:	029990699					
5.5.1a RCRA C Landfill:	0					
5.5.1b Other Landfills:	0					
5.5.2 Land Treatment:	0					
5.5.3 Surface Impndmnt:	0					
5.5.3a RCRA Surface IM:	0					
5.5.3b Other Surface I:	0					
5.5.4 Other Disposal:	0					
On Site Release Total:	13300					
6.1 POTW TRNS RLSE:	0					
6.1 POTW TRNS TRT:	0					
Standard Parent Co Name:	US STEEL CORP					
POTW Total Transfers:	0					
6.2 M10:	0					
6.2 M41:	0					
6.2 M62:	0					
6.2 M40 Metal:	0					
6.2 M61 Metal:	0					
6.2 M71:	0					
6.2 M81:	0					
6.2 M82:	0					
6.2 M72:	0					
Federal Facility:	NO					
6.2 M63:	0					
6.2 M66:	0					
6.2 M67:	0					
6.2 M64:	0					
6.2 M65:	0					
6.2 M73:	0					
6.2 M79:	0					
6.2 M90:	0					
6.2 M94:	0					
6.2 M99:	0					
Industry Sector Code:	331					
Off Site Release Total:	0					
6.2 M20:	0					
6.2 M24:	0					
6.2 M26:	0					
6.2 M28:	0					
6.2 M93:	0					
Off Site Recycled Total:	0					
6.2 M56:	0					
6.2 M92:	0					
Off Site Energy Recovery :	0					
Industry Sector:	Primary Metals					
6.2 M40 Non Metal:	0					
6.2 M50:	0					
6.2 M54:	0					
6.2 M61 Non Metal:	0					
6.2 M69:	0					
6.2 M95:	0					
Off Site Treated Total:	0					
6.2 Unclassified:	0					
6.2 Total Transfer:	0					
Total Releases:	13300					
Primary SIC:	3312					
8.1 Releases:	13300					
8.1a On Site Contained:	0					
8.1b On Site Other :	0					
8.1c Off Site Contain:	0					
8.1d Off Site Other R:	0					

<b>Map Key</b>	<b>Number of Records</b>	<b>Direction</b>	<b>Distance (mi/ft)</b>	<b>Elev/Diff (ft)</b>	<b>Site</b>	<b>DB</b>
8.2 Energy Recover On:	0					
8.3 Energy Recover Of:	0					
8.4 Recycling On Site:	0					
8.5 Recycling Off Site:	0					
8.6 Treatment On Site:	0					
Production Wste (8.1- 8.7):						
13300						
8.9 Production Ratio:						
1.03						
Prod Ratio Or Activity:						
8.8 One Time Release:						
<b>2001 Details</b>						
TRI FD:			35064SSFRFVALLE			
Sic 2:			NA			
8.7 Treatment Off Site:			0			
Sic 3:						
Sic 4:						
Sic 5:						
Sic 6:						
Primary NAICS:			331111			
Naics 2:						
Naics 3:						
Naics 4:						
Naics 5:						
Year:			2001			
Naics 6:						
Doc Ctrl No:			1301150637938			
Chemical:			NICKEL COMPOUNDS			
Elemental Metal Included:			NO			
Cas No Compound ID:			N495			
SRS ID:			650036			
Clean Air Act Chemical:			YES			
Classification:			TRI			
Metal:			YES			
Metal Category:			1			
Parent Co Name:			US STEEL CORP			
Carcinogen:			YES			
Form Type:			R			
Unit of Measure:			Pounds			
5.1 Fugitive Air:			2			
5.2 Stack Air:			31			
5.3 Water:			120			
5.4 Underground:			0			
5.4.1 Underground CL I:			0			
5.4.2 Underground C II-V:			0			
5.5.1 Landfills:			0			
Parent Co Db No:			029990699			
5.5.1a RCRA C Landfill:			0			
5.5.1b Other Landfills:			1200			
5.5.2 Land Treatment:			0			
5.5.3 Surface Impndmnt:			0			
5.5.3a RCRA Surface IM:			0			
5.5.3b Other Surface I:			0			
5.5.4 Other Disposal:			0			
On Site Release Total:			1353			
6.1 POTW TRNS RLSE:			0			
6.1 POTW TRNS TRT:			0			
Standard Parent Co Name:			US STEEL CORP			
POTW Total Transfers:			0			
6.2 M10:			0			
6.2 M41:			0			

Map Key	Number of Records	Direction	Distance (mi/ft)	Elev/Diff (ft)	Site	DB
6.2 M62:	0					
6.2 M40 Metal:	0					
6.2 M61 Metal:	0					
6.2 M71:	0					
6.2 M81:	0					
6.2 M82:	0					
6.2 M72:	11					
Federal Facility:	NO					
6.2 M63:	0					
6.2 M66:	0					
6.2 M67:	0					
6.2 M64:	0					
6.2 M65:	0					
6.2 M73:	0					
6.2 M79:	0					
6.2 M90:	0					
6.2 M94:	0					
6.2 M99:	0					
Industry Sector Code:	331					
Off Site Release Total:	11					
6.2 M20:	0					
6.2 M24:	0					
6.2 M26:	10000					
6.2 M28:	0					
6.2 M93:	0					
Off Site Recycled Total:	10000					
6.2 M56:	0					
6.2 M92:	0					
Off Site Energy Recovery :	0					
Industry Sector:	Primary Metals					
6.2 M40 Non Metal:	0					
6.2 M50:	0					
6.2 M54:	0					
6.2 M61 Non Metal:	0					
6.2 M69:	0					
6.2 M95:	0					
Off Site Treated Total:	0					
6.2 Unclassified:	0					
6.2 Total Transfer:	10011					
Total Releases:	1364					
Primary SIC:	3312					
8.1 Releases:	1400					
8.1a On Site Contained:	0					
8.1b On Site Other :	0					
8.1c Off Site Contain:	0					
8.1d Off Site Other R:	0					
8.2 Energy Recover On:	0					
8.3 Energy Recover Of:	0					
8.4 Recycling On Site:	0					
8.5 Recycling Off Sit:	10000					
8.6 Treatment On Site:	0					
Production Wste (8.1- 8.7):						
11400						
8.9 Production Ratio:						
.87						
Prod Ratio Or Activity:						
8.8 One Time Release:						
TRI FD:	35064SSFRFVALLE					
Sic 2:	NA					
8.7 Treatment Off Site:	0					
Sic 3:						
Sic 4:						
Sic 5:						

Map Key	Number of Records	Direction	Distance (mi/ft)	Elev/Diff (ft)	Site	DB
<b>Sic 6:</b>						
<b>Primary NAICS:</b>		331111				
<b>Naics 2:</b>						
<b>Naics 3:</b>						
<b>Naics 4:</b>						
<b>Naics 5:</b>						
<b>Year:</b>		2001				
<b>Naics 6:</b>						
<b>Doc Ctrl No:</b>		1301150637965				
<b>Chemical:</b>		VANADIUM COMPOUNDS				
<b>Elemental Metal Included:</b>		NO				
<b>Cas No Compound ID:</b>		N770				
<b>SRS ID:</b>		755389				
<b>Clean Air Act Chemical:</b>		NO				
<b>Classification:</b>		TRI				
<b>Metal:</b>		YES				
<b>Metal Category:</b>		1				
<b>Parent Co Name:</b>		US STEEL CORP				
<b>Carcinogen:</b>		NO				
<b>Form Type:</b>		R				
<b>Unit of Measure:</b>		Pounds				
<b>5.1 Fugitive Air:</b>		15				
<b>5.2 Stack Air:</b>		39				
<b>5.3 Water:</b>		0				
<b>5.4 Underground:</b>		0				
<b>5.4.1 Underground CL I:</b>		0				
<b>5.4.2 Underground C II-V:</b>		0				
<b>5.5.1 Landfills:</b>		0				
<b>Parent Co Db No:</b>		029990699				
<b>5.5.1a RCRA C Landfill:</b>		0				
<b>5.5.1b Other Landfills:</b>		7400				
<b>5.5.2 Land Treatment:</b>		0				
<b>5.5.3 Surface Impndmnt:</b>		0				
<b>5.5.3a RCRA Surface IM:</b>		0				
<b>5.5.3b Other Surface I:</b>		0				
<b>5.5.4 Other Disposal:</b>		0				
<b>On Site Release Total:</b>		7454				
<b>6.1 POTW TRNS RLSE:</b>		0				
<b>6.1 POTW TRNS TRT:</b>		0				
<b>Standard Parent Co Name:</b>		US STEEL CORP				
<b>POTW Total Transfers:</b>		0				
<b>6.2 M10:</b>		0				
<b>6.2 M41:</b>		0				
<b>6.2 M62:</b>		0				
<b>6.2 M40 Metal:</b>		0				
<b>6.2 M61 Metal:</b>		0				
<b>6.2 M71:</b>		0				
<b>6.2 M81:</b>		0				
<b>6.2 M82:</b>		0				
<b>6.2 M72:</b>		96				
<b>Federal Facility:</b>		NO				
<b>6.2 M63:</b>		0				
<b>6.2 M66:</b>		0				
<b>6.2 M67:</b>		0				
<b>6.2 M64:</b>		0				
<b>6.2 M65:</b>		0				
<b>6.2 M73:</b>		0				
<b>6.2 M79:</b>		0				
<b>6.2 M90:</b>		0				
<b>6.2 M94:</b>		0				
<b>6.2 M99:</b>		0				
<b>Industry Sector Code:</b>		331				
<b>Off Site Release Total:</b>		96				
<b>6.2 M20:</b>		0				
<b>6.2 M24:</b>		0				
<b>6.2 M26:</b>		0				
<b>6.2 M28:</b>		0				
<b>6.2 M93:</b>		0				
<b>Off Site Recycled Total:</b>		0				

Map Key	Number of Records	Direction	Distance (mi/ft)	Elev/Diff (ft)	Site	DB
6.2 M56:			0			
6.2 M92:			0			
Off Site Energy Recovery :			0			
Industry Sector:		Primary Metals				
6.2 M40 Non Metal:			0			
6.2 M50:			0			
6.2 M54:			0			
6.2 M61 Non Metal:			0			
6.2 M69:			0			
6.2 M95:			0			
Off Site Treated Total:			0			
6.2 Unclassified:			0			
6.2 Total Transfer:			96			
Total Releases:			7550			
Primary SIC:			3312			
8.1 Releases:			7600			
8.1a On Site Contained:			0			
8.1b On Site Other :			0			
8.1c Off Site Contain:			0			
8.1d Off Site Other R:			0			
8.2 Energy Recover On:			0			
8.3 Energy Recover Of:			0			
8.4 Recycling On Site:			0			
8.5 Recycling Off Sit:			0			
8.6 Treatment On Site:			0			
Production Wste (8.1- 8.7):						
			7600			
8.9 Production Ratio:						
			.87			
Prod Ratio Or Activity:						
8.8 One Time Release:						
TRI FD:		35064SSFRFVALLE				
Sic 2:		NA				
8.7 Treatment Off Site:		0				
Sic 3:						
Sic 4:						
Sic 5:						
Sic 6:						
Primary NAICS:		331111				
Naics 2:						
Naics 3:						
Naics 4:						
Naics 5:						
Year:		2001				
Naics 6:						
Doc Ctrl No:		1301150637864				
Chemical:		AMMONIA				
Elemental Metal Included:		NO				
Cas No Compound ID:		007664417				
SRS ID:		152389				
Clean Air Act Chemical:		NO				
Classification:		TRI				
Metal:		NO				
Metal Category:		0				
Parent Co Name:		US STEEL CORP				
Carcinogen:		NO				
Form Type:		R				
Unit of Measure:		Pounds				
5.1 Fugitive Air:		0				
5.2 Stack Air:		0				
5.3 Water:		640				
5.4 Underground:		0				
5.4.1 Underground CL I:		0				

Map Key	Number of Records	Direction	Distance (mi/ft)	Elev/Diff (ft)	Site	DB
5.4.2 Underground C II-V:	0					
5.5.1 Landfills:	0					
Parent Co Db No:	029990699					
5.5.1a RCRA C Landfill:	0					
5.5.1b Other Landfills:	0					
5.5.2 Land Treatment:	0					
5.5.3 Surface Impndmnt:	0					
5.5.3a RCRA Surface IM:	0					
5.5.3b Other Surface I:	0					
5.5.4 Other Disposal:	0					
On Site Release Total:	640					
6.1 POTW TRNS RLSE:	0					
6.1 POTW TRNS TRT:	0					
Standard Parent Co Name:	US STEEL CORP					
POTW Total Transfers:	0					
6.2 M10:	0					
6.2 M41:	0					
6.2 M62:	0					
6.2 M40 Metal:	0					
6.2 M61 Metal:	0					
6.2 M71:	0					
6.2 M81:	0					
6.2 M82:	0					
6.2 M72:	0					
Federal Facility:	NO					
6.2 M63:	0					
6.2 M66:	0					
6.2 M67:	0					
6.2 M64:	0					
6.2 M65:	0					
6.2 M73:	0					
6.2 M79:	0					
6.2 M90:	0					
6.2 M94:	0					
6.2 M99:	0					
Industry Sector Code:	331					
Off Site Release Total:	0					
6.2 M20:	0					
6.2 M24:	0					
6.2 M26:	0					
6.2 M28:	0					
6.2 M93:	0					
Off Site Recycled Total:	0					
6.2 M56:	0					
6.2 M92:	0					
Off Site Energy Recovery :	0					
Industry Sector:	Primary Metals					
6.2 M40 Non Metal:	0					
6.2 M50:	0					
6.2 M54:	0					
6.2 M61 Non Metal:	0					
6.2 M69:	0					
6.2 M95:	0					
Off Site Treated Total:	0					
6.2 Unclassified:	0					
6.2 Total Transfer:	0					
Total Releases:	640					
Primary SIC:	3312					
8.1 Releases:	640					
8.1a On Site Contained:	0					
8.1b On Site Other :	0					
8.1c Off Site Contain:	0					
8.1d Off Site Other R:	0					
8.2 Energy Recover On:	0					
8.3 Energy Recover Of:	0					
8.4 Recycling On Site:	0					
8.5 Recycling Off Sit:	0					
8.6 Treatment On Site:	0					
Production Wste (8.1- 8.7):						



640

**8.9 Production Ratio:**

.87

**Prod Ratio Or Activity:**

**8.8 One Time Release:**

**TRI FD:** 35064SSFRFVALLE  
**Sic 2:** NA  
**8.7 Treatment Off Site:** 0  
**Sic 3:**  
**Sic 4:**  
**Sic 5:**  
**Sic 6:**  
**Primary NAICS:** 331111  
**Naics 2:**  
**Naics 3:**  
**Naics 4:**  
**Naics 5:**  
**Year:** 2001  
**Naics 6:**  
**Doc Ctrl No:** 1301151088477  
**Chemical:** SODIUM NITRITE  
**Elemental Metal Included:** NO  
**Cas No Compound ID:** 007632000  
**SRS ID:** 152058  
**Clean Air Act Chemical:** NO  
**Classification:** TRI  
**Metal:** NO  
**Metal Category:** 2  
**Parent Co Name:** US STEEL CORP  
**Carcinogen:** NO  
**Form Type:** A  
**Unit of Measure:** Pounds  
**5.1 Fugitive Air:** 0  
**5.2 Stack Air:** 0  
**5.3 Water:** 0  
**5.4 Underground:** 0  
**5.4.1 Underground CL I:** 0  
**5.4.2 Underground C II-V:** 0  
**5.5.1 Landfills:** 0  
**Parent Co Db No:** 029990699  
**5.5.1a RCRA C Landfill:** 0  
**5.5.1b Other Landfills:** 0  
**5.5.2 Land Treatment:** 0  
**5.5.3 Surface Impndmnt:** 0  
**5.5.3a RCRA Surface IM:** 0  
**5.5.3b Other Surface I:** 0  
**5.5.4 Other Disposal:** 0  
**On Site Release Total:** 0  
**6.1 POTW TRNS RLSE:** 0  
**6.1 POTW TRNS TRT:** 0  
**Standard Parent Co Name:** US STEEL CORP  
**POTW Total Transfers:** 0  
**6.2 M10:** 0  
**6.2 M41:** 0  
**6.2 M62:** 0  
**6.2 M40 Metal:** 0  
**6.2 M61 Metal:** 0  
**6.2 M71:** 0  
**6.2 M81:** 0  
**6.2 M82:** 0  
**6.2 M72:** 0  
**Federal Facility:** NO  
**6.2 M63:** 0

<b>Map Key</b>	<b>Number of Records</b>	<b>Direction</b>	<b>Distance (mi/ft)</b>	<b>Elev/Diff (ft)</b>	<b>Site</b>	<b>DB</b>
6.2 M66:	0					
6.2 M67:	0					
6.2 M64:	0					
6.2 M65:	0					
6.2 M73:	0					
6.2 M79:	0					
6.2 M90:	0					
6.2 M94:	0					
6.2 M99:	0					
Industry Sector Code:	331					
Off Site Release Total:	0					
6.2 M20:	0					
6.2 M24:	0					
6.2 M26:	0					
6.2 M28:	0					
6.2 M93:	0					
Off Site Recycled Total:	0					
6.2 M56:	0					
6.2 M92:	0					
Off Site Energy Recovery :	0					
Industry Sector:	Primary Metals					
6.2 M40 Non Metal:	0					
6.2 M50:	0					
6.2 M54:	0					
6.2 M61 Non Metal:	0					
6.2 M69:	0					
6.2 M95:	0					
Off Site Treated Total:	0					
6.2 Unclassified:	0					
6.2 Total Transfer:	0					
Total Releases:	0					
Primary SIC:	3312					
8.1 Releases:	0					
8.1a On Site Contained:	0					
8.1b On Site Other :	0					
8.1c Off Site Contain:	0					
8.1d Off Site Other R:	0					
8.2 Energy Recover On:	0					
8.3 Energy Recover Of:	0					
8.4 Recycling On Site:	0					
8.5 Recycling Off Sit:	0					
8.6 Treatment On Site:	0					
Production Wste (8.1- 8.7):	0					
0						
8.9 Production Ratio:						
Prod Ratio Or Activity:						
8.8 One Time Release:						
TRI FD:	35064SSFRFVALLE					
Sic 2:	NA					
8.7 Treatment Off Site:	0					
Sic 3:						
Sic 4:						
Sic 5:						
Sic 6:						
Primary NAICS:	331111					
Naics 2:						
Naics 3:						
Naics 4:						
Naics 5:						
Year:	2001					
Naics 6:						
Doc Ctrl No:	1301150637876					
Chemical:	ANTIMONY COMPOUNDS					
Elemental Metal Included:	NO					

<b>Map Key</b>	<b>Number of Records</b>	<b>Direction</b>	<b>Distance (mi/ft)</b>	<b>Elev/Diff (ft)</b>	<b>Site</b>	<b>DB</b>
<b>Cas No Compound ID:</b>		N010				
<b>SRS ID:</b>		649921				
<b>Clean Air Act Chemical:</b>		YES				
<b>Classification:</b>		TRI				
<b>Metal:</b>		YES				
<b>Metal Category:</b>		1				
<b>Parent Co Name:</b>		US STEEL CORP				
<b>Carcinogen:</b>		NO				
<b>Form Type:</b>		R				
<b>Unit of Measure:</b>		Pounds				
<b>5.1 Fugitive Air:</b>		28				
<b>5.2 Stack Air:</b>		3				
<b>5.3 Water:</b>		220				
<b>5.4 Underground:</b>		0				
<b>5.4.1 Underground CL I:</b>		0				
<b>5.4.2 Underground C II-V:</b>		0				
<b>5.5.1 Landfills:</b>		0				
<b>Parent Co Db No:</b>		029990699				
<b>5.5.1a RCRA C Landfill:</b>		0				
<b>5.5.1b Other Landfills:</b>		3100				
<b>5.5.2 Land Treatment:</b>		0				
<b>5.5.3 Surface Impndmnt:</b>		0				
<b>5.5.3a RCRA Surface IM:</b>		0				
<b>5.5.3b Other Surface I:</b>		0				
<b>5.5.4 Other Disposal:</b>		0				
<b>On Site Release Total:</b>		3351				
<b>6.1 POTW TRNS RLSE:</b>		0				
<b>6.1 POTW TRNS TRT:</b>		0				
<b>Standard Parent Co Name:</b>		US STEEL CORP				
<b>POTW Total Transfers:</b>		0				
<b>6.2 M10:</b>		0				
<b>6.2 M41:</b>		0				
<b>6.2 M62:</b>		0				
<b>6.2 M40 Metal:</b>		0				
<b>6.2 M61 Metal:</b>		0				
<b>6.2 M71:</b>		0				
<b>6.2 M81:</b>		0				
<b>6.2 M82:</b>		0				
<b>6.2 M72:</b>		24				
<b>Federal Facility:</b>		NO				
<b>6.2 M63:</b>		0				
<b>6.2 M66:</b>		0				
<b>6.2 M67:</b>		0				
<b>6.2 M64:</b>		0				
<b>6.2 M65:</b>		0				
<b>6.2 M73:</b>		0				
<b>6.2 M79:</b>		0				
<b>6.2 M90:</b>		0				
<b>6.2 M94:</b>		0				
<b>6.2 M99:</b>		0				
<b>Industry Sector Code:</b>		331				
<b>Off Site Release Total:</b>		24				
<b>6.2 M20:</b>		0				
<b>6.2 M24:</b>		0				
<b>6.2 M26:</b>		7800				
<b>6.2 M28:</b>		0				
<b>6.2 M93:</b>		0				
<b>Off Site Recycled Total:</b>		7800				
<b>6.2 M56:</b>		0				
<b>6.2 M92:</b>		0				
<b>Off Site Energy Recovery :</b>		0				
<b>Industry Sector:</b>		Primary Metals				
<b>6.2 M40 Non Metal:</b>		0				
<b>6.2 M50:</b>		0				
<b>6.2 M54:</b>		0				
<b>6.2 M61 Non Metal:</b>		0				
<b>6.2 M69:</b>		0				
<b>6.2 M95:</b>		0				
<b>Off Site Treated Total:</b>		0				

<b>Map Key</b>	<b>Number of Records</b>	<b>Direction</b>	<b>Distance (mi/ft)</b>	<b>Elev/Diff (ft)</b>	<b>Site</b>	<b>DB</b>
<b>6.2 Unclassified:</b>			0			
<b>6.2 Total Transfer:</b>			7824			
<b>Total Releases:</b>			3375			
<b>Primary SIC:</b>			3312			
<b>8.1 Releases:</b>			3400			
<b>8.1a On Site Contained:</b>			0			
<b>8.1b On Site Other :</b>			0			
<b>8.1c Off Site Contain:</b>			0			
<b>8.1d Off Site Other R:</b>			0			
<b>8.2 Energy Recover On:</b>			0			
<b>8.3 Energy Recover Of:</b>			0			
<b>8.4 Recycling On Site:</b>			0			
<b>8.5 Recycling Off Sit:</b>			7800			
<b>8.6 Treatment On Site:</b>			0			
<b>Production Wste (8.1- 8.7):</b>						
			11200			
<b>8.9 Production Ratio:</b>						
			.87			
<b>Prod Ratio Or Activity:</b>						
<b>8.8 One Time Release:</b>						
<b>TRI FD:</b>			35064SSFRFVALLE			
<b>Sic 2:</b>			NA			
<b>8.7 Treatment Off Site:</b>			0			
<b>Sic 3:</b>						
<b>Sic 4:</b>						
<b>Sic 5:</b>						
<b>Sic 6:</b>						
<b>Primary NAICS:</b>			331111			
<b>Naics 2:</b>						
<b>Naics 3:</b>						
<b>Naics 4:</b>						
<b>Naics 5:</b>						
<b>Year:</b>			2001			
<b>Naics 6:</b>						
<b>Doc Ctrl No:</b>			1301150637953			
<b>Chemical:</b>			MERCURY COMPOUNDS			
<b>Elemental Metal Included:</b>			NO			
<b>Cas No Compound ID:</b>			N458			
<b>SRS ID:</b>			650028			
<b>Clean Air Act Chemical:</b>			YES			
<b>Classification:</b>			PBT			
<b>Metal:</b>			YES			
<b>Metal Category:</b>			1			
<b>Parent Co Name:</b>			US STEEL CORP			
<b>Carcinogen:</b>			NO			
<b>Form Type:</b>			R			
<b>Unit of Measure:</b>			Pounds			
<b>5.1 Fugitive Air:</b>			0			
<b>5.2 Stack Air:</b>			3			
<b>5.3 Water:</b>			4			
<b>5.4 Underground:</b>			0			
<b>5.4.1 Underground CL I:</b>			0			
<b>5.4.2 Underground C II-V:</b>			0			
<b>5.5.1 Landfills:</b>			0			
<b>Parent Co Db No:</b>			029990699			
<b>5.5.1a RCRA C Landfill:</b>			0			
<b>5.5.1b Other Landfills:</b>			13			
<b>5.5.2 Land Treatment:</b>			0			
<b>5.5.3 Surface Impndmnt:</b>			0			
<b>5.5.3a RCRA Surface IM:</b>			0			
<b>5.5.3b Other Surface I:</b>			0			
<b>5.5.4 Other Disposal:</b>			0			
<b>On Site Release Total:</b>			20			

<b>Map Key</b>	<b>Number of Records</b>	<b>Direction</b>	<b>Distance (mi/ft)</b>	<b>Elev/Diff (ft)</b>	<b>Site</b>	<b>DB</b>
6.1 POTW TRNS RLSE:	0					
6.1 POTW TRNS TRT:	0					
Standard Parent Co Name:		US STEEL CORP				
POTW Total Transfers:	0					
6.2 M10:	0					
6.2 M41:	0					
6.2 M62:	0					
6.2 M40 Metal:	0					
6.2 M61 Metal:	0					
6.2 M71:	0					
6.2 M81:	0					
6.2 M82:	0					
6.2 M72:	0					
Federal Facility:		NO				
6.2 M63:	0					
6.2 M66:	0					
6.2 M67:	0					
6.2 M64:	0					
6.2 M65:	0					
6.2 M73:	0					
6.2 M79:	0					
6.2 M90:	0					
6.2 M94:	0					
6.2 M99:	0					
Industry Sector Code:		331				
Off Site Release Total:	0					
6.2 M20:	0					
6.2 M24:	0					
6.2 M26:	0					
6.2 M28:	0					
6.2 M93:	0					
Off Site Recycled Total:	0					
6.2 M56:	0					
6.2 M92:	0					
Off Site Energy Recovery :	0					
Industry Sector:		Primary Metals				
6.2 M40 Non Metal:	0					
6.2 M50:	0					
6.2 M54:	0					
6.2 M61 Non Metal:	0					
6.2 M69:	0					
6.2 M95:	0					
Off Site Treated Total:	0					
6.2 Unclassified:	0					
6.2 Total Transfer:	0					
Total Releases:	20					
Primary SIC:		3312				
8.1 Releases:	20					
8.1a On Site Contained:	0					
8.1b On Site Other :	0					
8.1c Off Site Contain:	0					
8.1d Off Site Other R:	0					
8.2 Energy Recover On:	0					
8.3 Energy Recover Of:	0					
8.4 Recycling On Site:	0					
8.5 Recycling Off Sit:	0					
8.6 Treatment On Site:	0					
Production Wste (8.1- 8.7):						
20						
8.9 Production Ratio:						
.87						
Prod Ratio Or Activity:						
8.8 One Time Release:						

<b>Map Key</b>	<b>Number of Records</b>	<b>Direction</b>	<b>Distance (mi/ft)</b>	<b>Elev/Diff (ft)</b>	<b>Site</b>	<b>DB</b>
<b>TRI FD:</b>			35064SSFRFVALLE			
<b>Sic 2:</b>			NA			
<b>8.7 Treatment Off Site:</b>			0			
<b>Sic 3:</b>						
<b>Sic 4:</b>						
<b>Sic 5:</b>						
<b>Sic 6:</b>						
<b>Primary NAICS:</b>			331111			
<b>Naics 2:</b>						
<b>Naics 3:</b>						
<b>Naics 4:</b>						
<b>Naics 5:</b>						
<b>Year:</b>			2001			
<b>Naics 6:</b>						
<b>Doc Ctrl No:</b>			1301150637888			
<b>Chemical:</b>			CHROMIUM COMPOUNDS(EXCEPT CHROMITE ORE MINED IN THE TRANSVAAL REGION)			
<b>Elemental Metal Included:</b>			NO			
<b>Cas No Compound ID:</b>			N090			
<b>SRS ID:</b>			649475			
<b>Clean Air Act Chemical:</b>			YES			
<b>Classification:</b>			TRI			
<b>Metal:</b>			YES			
<b>Metal Category:</b>			1			
<b>Parent Co Name:</b>			US STEEL CORP			
<b>Carcinogen:</b>			NO			
<b>Form Type:</b>			R			
<b>Unit of Measure:</b>			Pounds			
<b>5.1 Fugitive Air:</b>			19			
<b>5.2 Stack Air:</b>			45			
<b>5.3 Water:</b>			170			
<b>5.4 Underground:</b>			0			
<b>5.4.1 Underground CL I:</b>			0			
<b>5.4.2 Underground C II-V:</b>			0			
<b>5.5.1 Landfills:</b>			0			
<b>Parent Co Db No:</b>			029990699			
<b>5.5.1a RCRA C Landfill:</b>			0			
<b>5.5.1b Other Landfills:</b>			310000			
<b>5.5.2 Land Treatment:</b>			0			
<b>5.5.3 Surface Impndmnt:</b>			0			
<b>5.5.3a RCRA Surface IM:</b>			0			
<b>5.5.3b Other Surface I:</b>			0			
<b>5.5.4 Other Disposal:</b>			0			
<b>On Site Release Total:</b>			310234			
<b>6.1 POTW TRNS RLSE:</b>			0			
<b>6.1 POTW TRNS TRT:</b>			0			
<b>Standard Parent Co Name:</b>			US STEEL CORP			
<b>POTW Total Transfers:</b>			0			
<b>6.2 M10:</b>			0			
<b>6.2 M41:</b>			0			
<b>6.2 M62:</b>			0			
<b>6.2 M40 Metal:</b>			0			
<b>6.2 M61 Metal:</b>			0			
<b>6.2 M71:</b>			0			
<b>6.2 M81:</b>			0			
<b>6.2 M82:</b>			0			
<b>6.2 M72:</b>			180			
<b>Federal Facility:</b>			NO			
<b>6.2 M63:</b>			0			
<b>6.2 M66:</b>			0			
<b>6.2 M67:</b>			0			
<b>6.2 M64:</b>			0			
<b>6.2 M65:</b>			0			
<b>6.2 M73:</b>			0			
<b>6.2 M79:</b>			0			
<b>6.2 M90:</b>			3			
<b>6.2 M94:</b>			0			
<b>6.2 M99:</b>			0			
<b>Industry Sector Code:</b>			331			
<b>Off Site Release Total:</b>			183			

Map Key	Number of Records	Direction	Distance (mi/ft)	Elev/Diff (ft)	Site	DB
6.2 M20:			0			
6.2 M24:			0			
6.2 M26:			27000			
6.2 M28:			0			
6.2 M93:			0			
Off Site Recycled Total:			27000			
6.2 M56:			0			
6.2 M92:			0			
Off Site Energy Recovery :			0			
Industry Sector:			Primary Metals			
6.2 M40 Non Metal:			0			
6.2 M50:			0			
6.2 M54:			0			
6.2 M61 Non Metal:			0			
6.2 M69:			0			
6.2 M95:			0			
Off Site Treated Total:			0			
6.2 Unclassified:			0			
6.2 Total Transfer:			27183			
Total Releases:			310417			
Primary SIC:			3312			
8.1 Releases:			310000			
8.1a On Site Contained:			0			
8.1b On Site Other :			0			
8.1c Off Site Contain:			0			
8.1d Off Site Other R:			0			
8.2 Energy Recover On:			0			
8.3 Energy Recover Of:			0			
8.4 Recycling On Site:			0			
8.5 Recycling Off Sit:			27000			
8.6 Treatment On Site:			0			
Production Wste (8.1- 8.7):						
			337000			
8.9 Production Ratio:						
			.87			
Prod Ratio Or Activity:						
8.8 One Time Release:						
TRI FD:			35064SSFRFVALLE			
Sic 2:			NA			
8.7 Treatment Off Site:			0			
Sic 3:						
Sic 4:						
Sic 5:						
Sic 6:						
Primary NAICS:			331111			
Naics 2:						
Naics 3:						
Naics 4:						
Naics 5:						
Year:			2001			
Naics 6:						
Doc Ctrl No:			1301150637902			
Chemical:			LEAD COMPOUNDS			
Elemental Metal Included:			NO			
Cas No Compound ID:			N420			
SRS ID:			650002			
Clean Air Act Chemical:			YES			
Classification:			PBT			
Metal:			YES			
Metal Category:			1			
Parent Co Name:			US STEEL CORP			
Carcinogen:			NO			
Form Type:			R			

Map Key	Number of Records	Direction	Distance (mi/ft)	Elev/Diff (ft)	Site	DB
<b>Unit of Measure:</b>			Pounds			
5.1 Fugitive Air:			57			
5.2 Stack Air:			220			
5.3 Water:			55			
5.4 Underground:			0			
5.4.1 Underground CL I:			0			
5.4.2 Underground C II-V:			0			
5.5.1 Landfills:			0			
Parent Co Db No:			029990699			
5.5.1a RCRA C Landfill:			0			
5.5.1b Other Landfills:			190000			
5.5.2 Land Treatment:			0			
5.5.3 Surface Impndmnt:			0			
5.5.3a RCRA Surface IM:			0			
5.5.3b Other Surface I:			0			
5.5.4 Other Disposal:			0			
On Site Release Total:			190332			
6.1 POTW TRNS RLSE:			0			
6.1 POTW TRNS TRT:			0			
Standard Parent Co Name:			US STEEL CORP			
POTW Total Transfers:			0			
6.2 M10:			0			
6.2 M41:			0			
6.2 M62:			0			
6.2 M40 Metal:			0			
6.2 M61 Metal:			0			
6.2 M71:			0			
6.2 M81:			0			
6.2 M82:			0			
6.2 M72:			570			
Federal Facility:			NO			
6.2 M63:			0			
6.2 M66:			0			
6.2 M67:			0			
6.2 M64:			0			
6.2 M65:			0			
6.2 M73:			0			
6.2 M79:			0			
6.2 M90:			0			
6.2 M94:			0			
6.2 M99:			0			
Industry Sector Code:			331			
Off Site Release Total:			570			
6.2 M20:			0			
6.2 M24:			87			
6.2 M26:			4700			
6.2 M28:			0			
6.2 M93:			0			
Off Site Recycled Total:			4787			
6.2 M56:			0			
6.2 M92:			0			
Off Site Energy Recovery :			0			
Industry Sector:			Primary Metals			
6.2 M40 Non Metal:			0			
6.2 M50:			0			
6.2 M54:			0			
6.2 M61 Non Metal:			0			
6.2 M69:			0			
6.2 M95:			0			
Off Site Treated Total:			0			
6.2 Unclassified:			0			
6.2 Total Transfer:			5357			
Total Releases:			190902			
Primary SIC:			3312			
8.1 Releases:			190000			
8.1a On Site Contained:			0			
8.1b On Site Other :			0			
8.1c Off Site Contain:			0			
8.1d Off Site Other R:			0			



<b>Map Key</b>	<b>Number of Records</b>	<b>Direction</b>	<b>Distance (mi/ft)</b>	<b>Elev/Diff (ft)</b>	<b>Site</b>	<b>DB</b>
8.2 Energy Recover On:	0					
8.3 Energy Recover Of:	0					
8.4 Recycling On Site:	0					
8.5 Recycling Off Site:	4800					
8.6 Treatment On Site:	0					
Production Wste (8.1- 8.7):						
194800						
8.9 Production Ratio:						
.87						
Prod Ratio Or Activity:						
8.8 One Time Release:						
TRI FD:			35064SSFRFVALLE			
Sic 2:			NA			
8.7 Treatment Off Site:			0			
Sic 3:						
Sic 4:						
Sic 5:						
Sic 6:						
Primary NAICS:			331111			
Naics 2:						
Naics 3:						
Naics 4:						
Naics 5:						
Year:			2001			
Naics 6:						
Doc Ctrl No:			1301151088465			
Chemical:			DIETHANOLAMINE			
Elemental Metal Included:			NO			
Cas No Compound ID:			000111422			
SRS ID:			27516			
Clean Air Act Chemical:			YES			
Classification:			TRI			
Metal:			NO			
Metal Category:			0			
Parent Co Name:			US STEEL CORP			
Carcinogen:			NO			
Form Type:			A			
Unit of Measure:			Pounds			
5.1 Fugitive Air:			0			
5.2 Stack Air:			0			
5.3 Water:			0			
5.4 Underground:			0			
5.4.1 Underground CL I:			0			
5.4.2 Underground C II-V:			0			
5.5.1 Landfills:			0			
Parent Co Db No:			029990699			
5.5.1a RCRA C Landfill:			0			
5.5.1b Other Landfills:			0			
5.5.2 Land Treatment:			0			
5.5.3 Surface Impndmnt:			0			
5.5.3a RCRA Surface IM:			0			
5.5.3b Other Surface I:			0			
5.5.4 Other Disposal:			0			
On Site Release Total:			0			
6.1 POTW TRNS RLSE:			0			
6.1 POTW TRNS TRT:			0			
Standard Parent Co Name:			US STEEL CORP			
POTW Total Transfers:			0			
6.2 M10:			0			
6.2 M41:			0			
6.2 M62:			0			
6.2 M40 Metal:			0			
6.2 M61 Metal:			0			

Map Key	Number of Records	Direction	Distance (mi/ft)	Elev/Diff (ft)	Site	DB
6.2 M71:	0					
6.2 M81:	0					
6.2 M82:	0					
6.2 M72:	0					
Federal Facility:	NO					
6.2 M63:	0					
6.2 M66:	0					
6.2 M67:	0					
6.2 M64:	0					
6.2 M65:	0					
6.2 M73:	0					
6.2 M79:	0					
6.2 M90:	0					
6.2 M94:	0					
6.2 M99:	0					
Industry Sector Code:	331					
Off Site Release Total:	0					
6.2 M20:	0					
6.2 M24:	0					
6.2 M26:	0					
6.2 M28:	0					
6.2 M93:	0					
Off Site Recycled Total:	0					
6.2 M56:	0					
6.2 M92:	0					
Off Site Energy Recovery :	0					
Industry Sector:	Primary Metals					
6.2 M40 Non Metal:	0					
6.2 M50:	0					
6.2 M54:	0					
6.2 M61 Non Metal:	0					
6.2 M69:	0					
6.2 M95:	0					
Off Site Treated Total:	0					
6.2 Unclassified:	0					
6.2 Total Transfer:	0					
Total Releases:	0					
Primary SIC:	3312					
8.1 Releases:	0					
8.1a On Site Contained:	0					
8.1b On Site Other :	0					
8.1c Off Site Contain:	0					
8.1d Off Site Other R:	0					
8.2 Energy Recover On:	0					
8.3 Energy Recover Of:	0					
8.4 Recycling On Site:	0					
8.5 Recycling Off Sit:	0					
8.6 Treatment On Site:	0					
Production Wste (8.1- 8.7):	0					
0						
8.9 Production Ratio:						
Prod Ratio Or Activity:						
8.8 One Time Release:						
TRI FD:	35064SSFRFVALLE					
Sic 2:	NA					
8.7 Treatment Off Site:	0					
Sic 3:						
Sic 4:						
Sic 5:						
Sic 6:						
Primary NAICS:	331111					
Naics 2:						
Naics 3:						
Naics 4:						

Map Key	Number of Records	Direction	Distance (mi/ft)	Elev/Diff (ft)	Site	DB
<b>Naics 5:</b>						
<b>Year:</b>		2001				
<b>Naics 6:</b>						
<b>Doc Ctrl No:</b>		1301150637890				
<b>Chemical:</b>		HYDROCHLORIC ACID (1995 AND AFTER ACID AEROSOLS" ONLY)"				
<b>Elemental Metal Included:</b>		NO				
<b>Cas No Compound ID:</b>		007647010				
<b>SRS ID:</b>		152231				
<b>Clean Air Act Chemical:</b>		YES				
<b>Classification:</b>		TRI				
<b>Metal:</b>		NO				
<b>Metal Category:</b>		0				
<b>Parent Co Name:</b>		US STEEL CORP				
<b>Carcinogen:</b>		NO				
<b>Form Type:</b>		R				
<b>Unit of Measure:</b>		Pounds				
<b>5.1 Fugitive Air:</b>		0				
<b>5.2 Stack Air:</b>		3100				
<b>5.3 Water:</b>		0				
<b>5.4 Underground:</b>		0				
<b>5.4.1 Underground CL I:</b>		0				
<b>5.4.2 Underground C II-V:</b>		0				
<b>5.5.1 Landfills:</b>		0				
<b>Parent Co Db No:</b>		029990699				
<b>5.5.1a RCRA C Landfill:</b>		0				
<b>5.5.1b Other Landfills:</b>		0				
<b>5.5.2 Land Treatment:</b>		0				
<b>5.5.3 Surface Impndmnt:</b>		0				
<b>5.5.3a RCRA Surface IM:</b>		0				
<b>5.5.3b Other Surface I:</b>		0				
<b>5.5.4 Other Disposal:</b>		0				
<b>On Site Release Total:</b>		3100				
<b>6.1 POTW TRNS RLSE:</b>		0				
<b>6.1 POTW TRNS TRT:</b>		0				
<b>Standard Parent Co Name:</b>		US STEEL CORP				
<b>POTW Total Transfers:</b>		0				
<b>6.2 M10:</b>		0				
<b>6.2 M41:</b>		0				
<b>6.2 M62:</b>		0				
<b>6.2 M40 Metal:</b>		0				
<b>6.2 M61 Metal:</b>		0				
<b>6.2 M71:</b>		0				
<b>6.2 M81:</b>		0				
<b>6.2 M82:</b>		0				
<b>6.2 M72:</b>		0				
<b>Federal Facility:</b>		NO				
<b>6.2 M63:</b>		0				
<b>6.2 M66:</b>		0				
<b>6.2 M67:</b>		0				
<b>6.2 M64:</b>		0				
<b>6.2 M65:</b>		0				
<b>6.2 M73:</b>		0				
<b>6.2 M79:</b>		0				
<b>6.2 M90:</b>		0				
<b>6.2 M94:</b>		0				
<b>6.2 M99:</b>		0				
<b>Industry Sector Code:</b>		331				
<b>Off Site Release Total:</b>		0				
<b>6.2 M20:</b>		0				
<b>6.2 M24:</b>		0				
<b>6.2 M26:</b>		0				
<b>6.2 M28:</b>		0				
<b>6.2 M93:</b>		0				
<b>Off Site Recycled Total:</b>		0				
<b>6.2 M56:</b>		0				
<b>6.2 M92:</b>		0				
<b>Off Site Energy Recovery :</b>		0				
<b>Industry Sector:</b>		Primary Metals				
<b>6.2 M40 Non Metal:</b>		0				

<b>Map Key</b>	<b>Number of Records</b>	<b>Direction</b>	<b>Distance (mi/ft)</b>	<b>Elev/Diff (ft)</b>	<b>Site</b>	<b>DB</b>
6.2 M50:	0					
6.2 M54:	0					
6.2 M61 Non Metal:	0					
6.2 M69:	0					
6.2 M95:	0					
Off Site Treated Total:	0					
6.2 Unclassified:	0					
6.2 Total Transfer:	0					
Total Releases:	3100					
Primary SIC:	3312					
8.1 Releases:	3100					
8.1a On Site Contained:	0					
8.1b On Site Other :	0					
8.1c Off Site Contain:	0					
8.1d Off Site Other R:	0					
8.2 Energy Recover On:	0					
8.3 Energy Recover Of:	0					
8.4 Recycling On Site:	0					
8.5 Recycling Off Sit:	0					
8.6 Treatment On Site:	310000					
Production Wste (8.1- 8.7):						
313100						
8.9 Production Ratio:						
.93						
Prod Ratio Or Activity:						
8.8 One Time Release:						
TRI FD:		35064SSFRFVALLE				
Sic 2:		NA				
8.7 Treatment Off Site:		0				
Sic 3:						
Sic 4:						
Sic 5:						
Sic 6:						
Primary NAICS:		331111				
Naics 2:						
Naics 3:						
Naics 4:						
Naics 5:						
Year:		2001				
Naics 6:						
Doc Ctrl No:		1301150637977				
Chemical:		POLYCYCLIC AROMATIC COMPOUNDS				
Elemental Metal Included:		NO				
Cas No Compound ID:		N590				
SRS ID:		649749				
Clean Air Act Chemical:		YES				
Classification:		PBT				
Metal:		NO				
Metal Category:		0				
Parent Co Name:		US STEEL CORP				
Carcinogen:		YES				
Form Type:		R				
Unit of Measure:		Pounds				
5.1 Fugitive Air:		0				
5.2 Stack Air:		0				
5.3 Water:		140				
5.4 Underground:		0				
5.4.1 Underground CL I:		0				
5.4.2 Underground C II-V:		0				
5.5.1 Landfills:		0				
Parent Co Db No:		029990699				
5.5.1a RCRA C Landfill:		0				
5.5.1b Other Landfills:		0				

Map Key	Number of Records	Direction	Distance (mi/ft)	Elev/Diff (ft)	Site	DB
5.5.2 Land Treatment:	0					
5.5.3 Surface Impndmnt:	0					
5.5.3a RCRA Surface IM:	0					
5.5.3b Other Surface I:	0					
5.5.4 Other Disposal:	0					
On Site Release Total:	140					
6.1 POTW TRNS RLSE:	0					
6.1 POTW TRNS TRT:	0					
Standard Parent Co Name:	US STEEL CORP					
POTW Total Transfers:	0					
6.2 M10:	0					
6.2 M41:	0					
6.2 M62:	0					
6.2 M40 Metal:	0					
6.2 M61 Metal:	0					
6.2 M71:	0					
6.2 M81:	0					
6.2 M82:	0					
6.2 M72:	0					
Federal Facility:	NO					
6.2 M63:	0					
6.2 M66:	0					
6.2 M67:	0					
6.2 M64:	0					
6.2 M65:	0					
6.2 M73:	0					
6.2 M79:	0					
6.2 M90:	0					
6.2 M94:	0					
6.2 M99:	0					
Industry Sector Code:	331					
Off Site Release Total:	0					
6.2 M20:	0					
6.2 M24:	0					
6.2 M26:	0					
6.2 M28:	0					
6.2 M93:	0					
Off Site Recycled Total:	0					
6.2 M56:	0					
6.2 M92:	0					
Off Site Energy Recovery :	0					
Industry Sector:	Primary Metals					
6.2 M40 Non Metal:	0					
6.2 M50:	0					
6.2 M54:	0					
6.2 M61 Non Metal:	0					
6.2 M69:	0					
6.2 M95:	0					
Off Site Treated Total:	0					
6.2 Unclassified:	0					
6.2 Total Transfer:	0					
Total Releases:	140					
Primary SIC:	3312					
8.1 Releases:	140					
8.1a On Site Contained:	0					
8.1b On Site Other :	0					
8.1c Off Site Contain:	0					
8.1d Off Site Other R:	0					
8.2 Energy Recover On:	0					
8.3 Energy Recover Of:	0					
8.4 Recycling On Site:	0					
8.5 Recycling Off Sit:	0					
8.6 Treatment On Site:	0					
Production Wste (8.1- 8.7):						
140						
8.9 Production Ratio:						

Map Key	Number of Records	Direction	Distance (mi/ft)	Elev/Diff (ft)	Site	DB
.87						
<b>Prod Ratio Or Activity:</b>						
<b>8.8 One Time Release:</b>						
<b>TRI FD:</b>			35064SSFRFVALLE			
<b>Sic 2:</b>			NA			
<b>8.7 Treatment Off Site:</b>			0			
<b>Sic 3:</b>						
<b>Sic 4:</b>						
<b>Sic 5:</b>						
<b>Sic 6:</b>						
<b>Primary NAICS:</b>			331111			
<b>Naics 2:</b>						
<b>Naics 3:</b>						
<b>Naics 4:</b>						
<b>Naics 5:</b>						
<b>Year:</b>			2001			
<b>Naics 6:</b>						
<b>Doc Ctrl No:</b>			1301150637989			
<b>Chemical:</b>			BARIUM COMPOUNDS			
<b>Elemental Metal Included:</b>			NO			
<b>Cas No Compound ID:</b>			N040			
<b>SRS ID:</b>			649426			
<b>Clean Air Act Chemical:</b>			NO			
<b>Classification:</b>			TRI			
<b>Metal:</b>			NO			
<b>Metal Category:</b>			3			
<b>Parent Co Name:</b>			US STEEL CORP			
<b>Carcinogen:</b>			NO			
<b>Form Type:</b>			R			
<b>Unit of Measure:</b>			Pounds			
<b>5.1 Fugitive Air:</b>			15			
<b>5.2 Stack Air:</b>			82			
<b>5.3 Water:</b>			240			
<b>5.4 Underground:</b>			0			
<b>5.4.1 Underground CL I:</b>			0			
<b>5.4.2 Underground C II-V:</b>			0			
<b>5.5.1 Landfills:</b>			0			
<b>Parent Co Db No:</b>			029990699			
<b>5.5.1a RCRA C Landfill:</b>			0			
<b>5.5.1b Other Landfills:</b>			18000			
<b>5.5.2 Land Treatment:</b>			0			
<b>5.5.3 Surface Impndmnt:</b>			0			
<b>5.5.3a RCRA Surface IM:</b>			0			
<b>5.5.3b Other Surface I:</b>			0			
<b>5.5.4 Other Disposal:</b>			0			
<b>On Site Release Total:</b>			18337			
<b>6.1 POTW TRNS RLSE:</b>			0			
<b>6.1 POTW TRNS TRT:</b>			0			
<b>Standard Parent Co Name:</b>			US STEEL CORP			
<b>POTW Total Transfers:</b>			0			
<b>6.2 M10:</b>			0			
<b>6.2 M41:</b>			0			
<b>6.2 M62:</b>			0			
<b>6.2 M40 Metal:</b>			0			
<b>6.2 M61 Metal:</b>			0			
<b>6.2 M71:</b>			0			
<b>6.2 M81:</b>			0			
<b>6.2 M82:</b>			0			
<b>6.2 M72:</b>			21			
<b>Federal Facility:</b>			NO			
<b>6.2 M63:</b>			0			
<b>6.2 M66:</b>			0			
<b>6.2 M67:</b>			0			
<b>6.2 M64:</b>			0			
<b>6.2 M65:</b>			0			

<b>Map Key</b>	<b>Number of Records</b>	<b>Direction</b>	<b>Distance (mi/ft)</b>	<b>Elev/Diff (ft)</b>	<b>Site</b>	<b>DB</b>
6.2 M73:	0					
6.2 M79:	0					
6.2 M90:	0					
6.2 M94:	0					
6.2 M99:	0					
Industry Sector Code:	331					
Off Site Release Total:	21					
6.2 M20:	0					
6.2 M24:	0					
6.2 M26:	0					
6.2 M28:	0					
6.2 M93:	0					
Off Site Recycled Total:	0					
6.2 M56:	0					
6.2 M92:	0					
Off Site Energy Recovery :	0					
Industry Sector:	Primary Metals					
6.2 M40 Non Metal:	0					
6.2 M50:	0					
6.2 M54:	0					
6.2 M61 Non Metal:	0					
6.2 M69:	0					
6.2 M95:	0					
Off Site Treated Total:	0					
6.2 Unclassified:	0					
6.2 Total Transfer:	21					
Total Releases:	18358					
Primary SIC:	3312					
8.1 Releases:	18000					
8.1a On Site Contained:	0					
8.1b On Site Other :	0					
8.1c Off Site Contain:	0					
8.1d Off Site Other R:	0					
8.2 Energy Recover On:	0					
8.3 Energy Recover Of:	0					
8.4 Recycling On Site:	0					
8.5 Recycling Off Sit:	0					
8.6 Treatment On Site:	0					
Production Wste (8.1- 8.7):						
18000						
8.9 Production Ratio:						
.87						
Prod Ratio Or Activity:						
8.8 One Time Release:						
TRI FD:	35064SSFRFVALLE					
Sic 2:	NA					
8.7 Treatment Off Site:	0					
Sic 3:						
Sic 4:						
Sic 5:						
Sic 6:						
Primary NAICS:	331111					
Naics 2:						
Naics 3:						
Naics 4:						
Naics 5:						
Year:	2001					
Naics 6:						
Doc Ctrl No:	1301150637914					
Chemical:	MANGANESE COMPOUNDS					
Elemental Metal Included:	NO					
Cas No Compound ID:	N450					
SRS ID:	650010					

<b>Map Key</b>	<b>Number of Records</b>	<b>Direction</b>	<b>Distance (mi/ft)</b>	<b>Elev/Diff (ft)</b>	<b>Site</b>	<b>DB</b>
<b>Clean Air Act Chemical:</b>		YES				
<b>Classification:</b>		TRI				
<b>Metal:</b>		YES				
<b>Metal Category:</b>		1				
<b>Parent Co Name:</b>		US STEEL CORP				
<b>Carcinogen:</b>		NO				
<b>Form Type:</b>		R				
<b>Unit of Measure:</b>		Pounds				
<b>5.1 Fugitive Air:</b>		790				
<b>5.2 Stack Air:</b>		1800				
<b>5.3 Water:</b>		760				
<b>5.4 Underground:</b>		0				
<b>5.4.1 Underground CL I:</b>		0				
<b>5.4.2 Underground C II-V:</b>		0				
<b>5.5.1 Landfills:</b>		0				
<b>Parent Co Db No:</b>		029990699				
<b>5.5.1a RCRA C Landfill:</b>		0				
<b>5.5.1b Other Landfills:</b>		920000				
<b>5.5.2 Land Treatment:</b>		0				
<b>5.5.3 Surface Impndmnt:</b>		0				
<b>5.5.3a RCRA Surface IM:</b>		0				
<b>5.5.3b Other Surface I:</b>		0				
<b>5.5.4 Other Disposal:</b>		0				
<b>On Site Release Total:</b>		923350				
<b>6.1 POTW TRNS RLSE:</b>		0				
<b>6.1 POTW TRNS TRT:</b>		0				
<b>Standard Parent Co Name:</b>		US STEEL CORP				
<b>POTW Total Transfers:</b>		0				
<b>6.2 M10:</b>		0				
<b>6.2 M41:</b>		0				
<b>6.2 M62:</b>		0				
<b>6.2 M40 Metal:</b>		0				
<b>6.2 M61 Metal:</b>		0				
<b>6.2 M71:</b>		0				
<b>6.2 M81:</b>		0				
<b>6.2 M82:</b>		0				
<b>6.2 M72:</b>		28000				
<b>Federal Facility:</b>		NO				
<b>6.2 M63:</b>		0				
<b>6.2 M66:</b>		0				
<b>6.2 M67:</b>		0				
<b>6.2 M64:</b>		0				
<b>6.2 M65:</b>		0				
<b>6.2 M73:</b>		0				
<b>6.2 M79:</b>		0				
<b>6.2 M90:</b>		0				
<b>6.2 M94:</b>		0				
<b>6.2 M99:</b>		0				
<b>Industry Sector Code:</b>		331				
<b>Off Site Release Total:</b>		28000				
<b>6.2 M20:</b>		0				
<b>6.2 M24:</b>		0				
<b>6.2 M26:</b>		310000				
<b>6.2 M28:</b>		0				
<b>6.2 M93:</b>		0				
<b>Off Site Recycled Total:</b>		310000				
<b>6.2 M56:</b>		0				
<b>6.2 M92:</b>		0				
<b>Off Site Energy Recovery :</b>		0				
<b>Industry Sector:</b>		Primary Metals				
<b>6.2 M40 Non Metal:</b>		0				
<b>6.2 M50:</b>		0				
<b>6.2 M54:</b>		0				
<b>6.2 M61 Non Metal:</b>		0				
<b>6.2 M69:</b>		0				
<b>6.2 M95:</b>		0				
<b>Off Site Treated Total:</b>		0				
<b>6.2 Unclassified:</b>		0				
<b>6.2 Total Transfer:</b>		338000				



<b>Map Key</b>	<b>Number of Records</b>	<b>Direction</b>	<b>Distance (mi/ft)</b>	<b>Elev/Diff (ft)</b>	<b>Site</b>	<b>DB</b>
<b>Total Releases:</b>			951350			
<b>Primary SIC:</b>			3312			
<b>8.1 Releases:</b>			950000			
<b>8.1a On Site Contained:</b>			0			
<b>8.1b On Site Other :</b>			0			
<b>8.1c Off Site Contain:</b>			0			
<b>8.1d Off Site Other R:</b>			0			
<b>8.2 Energy Recover On:</b>			0			
<b>8.3 Energy Recover Of:</b>			0			
<b>8.4 Recycling On Site:</b>			0			
<b>8.5 Recycling Off Sit:</b>			310000			
<b>8.6 Treatment On Site:</b>			0			
<b>Production Wste (8.1- 8.7):</b>						
			1260000			
<b>8.9 Production Ratio:</b>						
			.87			
<b>Prod Ratio Or Activity:</b>						
<b>8.8 One Time Release:</b>						
<b>TRI FD:</b>			35064SSFRFVALLE			
<b>Sic 2:</b>			NA			
<b>8.7 Treatment Off Site:</b>			0			
<b>Sic 3:</b>						
<b>Sic 4:</b>						
<b>Sic 5:</b>						
<b>Sic 6:</b>						
<b>Primary NAICS:</b>			331111			
<b>Naics 2:</b>						
<b>Naics 3:</b>						
<b>Naics 4:</b>						
<b>Naics 5:</b>						
<b>Year:</b>			2001			
<b>Naics 6:</b>						
<b>Doc Ctrl No:</b>			1301150637940			
<b>Chemical:</b>			ZINC COMPOUNDS			
<b>Elemental Metal Included:</b>			NO			
<b>Cas No Compound ID:</b>			N982			
<b>SRS ID:</b>			649699			
<b>Clean Air Act Chemical:</b>			NO			
<b>Classification:</b>			TRI			
<b>Metal:</b>			YES			
<b>Metal Category:</b>			1			
<b>Parent Co Name:</b>			US STEEL CORP			
<b>Carcinogen:</b>			NO			
<b>Form Type:</b>			R			
<b>Unit of Measure:</b>			Pounds			
<b>5.1 Fugitive Air:</b>			1400			
<b>5.2 Stack Air:</b>			5200			
<b>5.3 Water:</b>			780			
<b>5.4 Underground:</b>			0			
<b>5.4.1 Underground CL I:</b>			0			
<b>5.4.2 Underground C II-V:</b>			0			
<b>5.5.1 Landfills:</b>			0			
<b>Parent Co Db No:</b>			029990699			
<b>5.5.1a RCRA C Landfill:</b>			0			
<b>5.5.1b Other Landfills:</b>			5300000			
<b>5.5.2 Land Treatment:</b>			0			
<b>5.5.3 Surface Impndmnt:</b>			0			
<b>5.5.3a RCRA Surface IM:</b>			0			
<b>5.5.3b Other Surface I:</b>			0			
<b>5.5.4 Other Disposal:</b>			0			
<b>On Site Release Total:</b>			5307380			
<b>6.1 POTW TRNS RLSE:</b>			0			
<b>6.1 POTW TRNS TRT:</b>			0			

Map Key	Number of Records	Direction	Distance (mi/ft)	Elev/Diff (ft)	Site	DB
---------	-------------------	-----------	------------------	----------------	------	----

Standard Parent Co Name: US STEEL CORP

POTW Total Transfers: 0  
 6.2 M10: 0  
 6.2 M41: 0  
 6.2 M62: 0  
 6.2 M40 Metal: 0  
 6.2 M61 Metal: 0  
 6.2 M71: 0  
 6.2 M81: 0  
 6.2 M82: 0  
 6.2 M72: 7900

Federal Facility: NO  
 6.2 M63: 0  
 6.2 M66: 0  
 6.2 M67: 0  
 6.2 M64: 0  
 6.2 M65: 0  
 6.2 M73: 0  
 6.2 M79: 0  
 6.2 M90: 0  
 6.2 M94: 0  
 6.2 M99: 0

Industry Sector Code: 331

Off Site Release Total: 7900

6.2 M20: 0  
 6.2 M24: 170000  
 6.2 M26: 2400  
 6.2 M28: 0  
 6.2 M93: 0

Off Site Recycled Total: 172400

6.2 M56: 0  
 6.2 M92: 0

Off Site Energy Recovery : 0

Industry Sector: Primary Metals

6.2 M40 Non Metal: 0  
 6.2 M50: 0  
 6.2 M54: 0  
 6.2 M61 Non Metal: 0  
 6.2 M69: 0  
 6.2 M95: 0

Off Site Treated Total: 0

6.2 Unclassified: 0

6.2 Total Transfer: 180300

Total Releases: 5315280

Primary SIC: 3312

8.1 Releases: 5300000

8.1a On Site Contained: 0

8.1b On Site Other : 0

8.1c Off Site Contain: 0

8.1d Off Site Other R: 0

8.2 Energy Recover On: 0

8.3 Energy Recover Of: 0

8.4 Recycling On Site: 0

8.5 Recycling Off Sit: 180000

8.6 Treatment On Site: 0

Production Wste (8.1- 8.7):

5480000

8.9 Production Ratio:

.87

Prod Ratio Or Activity:

8.8 One Time Release:

TRI FD: 35064SSFRFVALLE

Sic 2: NA

<b>Map Key</b>	<b>Number of Records</b>	<b>Direction</b>	<b>Distance (mi/ft)</b>	<b>Elev/Diff (ft)</b>	<b>Site</b>	<b>DB</b>
<b>8.7 Treatment Off Site:</b>			0			
<b>Sic 3:</b>						
<b>Sic 4:</b>						
<b>Sic 5:</b>						
<b>Sic 6:</b>						
<b>Primary NAICS:</b>			331111			
<b>Naics 2:</b>						
<b>Naics 3:</b>						
<b>Naics 4:</b>						
<b>Naics 5:</b>						
<b>Year:</b>			2001			
<b>Naics 6:</b>						
<b>Doc Ctrl No:</b>			1301150637926			
<b>Chemical:</b>			MOLYBDENUM TRIOXIDE			
<b>Elemental Metal Included:</b>			NO			
<b>Cas No Compound ID:</b>			001313275			
<b>SRS ID:</b>			82800			
<b>Clean Air Act Chemical:</b>			NO			
<b>Classification:</b>			TRI			
<b>Metal:</b>			NO			
<b>Metal Category:</b>			2			
<b>Parent Co Name:</b>			US STEEL CORP			
<b>Carcinogen:</b>			NO			
<b>Form Type:</b>			R			
<b>Unit of Measure:</b>			Pounds			
<b>5.1 Fugitive Air:</b>			16			
<b>5.2 Stack Air:</b>			33			
<b>5.3 Water:</b>			2000			
<b>5.4 Underground:</b>			0			
<b>5.4.1 Underground CL I:</b>			0			
<b>5.4.2 Underground C II-V:</b>			0			
<b>5.5.1 Landfills:</b>			0			
<b>Parent Co Db No:</b>			029990699			
<b>5.5.1a RCRA C Landfill:</b>			0			
<b>5.5.1b Other Landfills:</b>			33000			
<b>5.5.2 Land Treatment:</b>			0			
<b>5.5.3 Surface Impndmnt:</b>			0			
<b>5.5.3a RCRA Surface IM:</b>			0			
<b>5.5.3b Other Surface I:</b>			0			
<b>5.5.4 Other Disposal:</b>			0			
<b>On Site Release Total:</b>			35049			
<b>6.1 POTW TRNS RLSE:</b>			0			
<b>6.1 POTW TRNS TRT:</b>			0			
<b>Standard Parent Co Name:</b>			US STEEL CORP			
<b>POTW Total Transfers:</b>			0			
<b>6.2 M10:</b>			0			
<b>6.2 M41:</b>			0			
<b>6.2 M62:</b>			0			
<b>6.2 M40 Metal:</b>			0			
<b>6.2 M61 Metal:</b>			0			
<b>6.2 M71:</b>			0			
<b>6.2 M81:</b>			0			
<b>6.2 M82:</b>			0			
<b>6.2 M72:</b>			110			
<b>Federal Facility:</b>			NO			
<b>6.2 M63:</b>			0			
<b>6.2 M66:</b>			0			
<b>6.2 M67:</b>			0			
<b>6.2 M64:</b>			0			
<b>6.2 M65:</b>			0			
<b>6.2 M73:</b>			0			
<b>6.2 M79:</b>			0			
<b>6.2 M90:</b>			0			
<b>6.2 M94:</b>			0			
<b>6.2 M99:</b>			0			
<b>Industry Sector Code:</b>			331			
<b>Off Site Release Total:</b>			110			
<b>6.2 M20:</b>			0			
<b>6.2 M24:</b>			0			

Map Key	Number of Records	Direction	Distance (mi/ft)	Elev/Diff (ft)	Site	DB
6.2 M26:			5700			
6.2 M28:			0			
6.2 M93:			0			
Off Site Recycled Total:			5700			
6.2 M56:			0			
6.2 M92:			0			
Off Site Energy Recovery :			0			
Industry Sector:			Primary Metals			
6.2 M40 Non Metal:			0			
6.2 M50:			0			
6.2 M54:			0			
6.2 M61 Non Metal:			0			
6.2 M69:			0			
6.2 M95:			0			
Off Site Treated Total:			0			
6.2 Unclassified:			0			
6.2 Total Transfer:			5810			
Total Releases:			35159			
Primary SIC:			3312			
8.1 Releases:			35000			
8.1a On Site Contained:			0			
8.1b On Site Other :			0			
8.1c Off Site Contain:			0			
8.1d Off Site Other R:			0			
8.2 Energy Recover On:			0			
8.3 Energy Recover Of:			0			
8.4 Recycling On Site:			0			
8.5 Recycling Off Sit:			5700			
8.6 Treatment On Site:			0			
Production Wste (8.1- 8.7):						

40700

8.9 Production Ratio:

.87

Prod Ratio Or Activity:

8.8 One Time Release:

**2002 Details**

TRI FD:	35064SSFRFVALLE
Sic 2:	NA
8.7 Treatment Off Site:	0
Sic 3:	
Sic 4:	
Sic 5:	
Sic 6:	
Primary NAICS:	331111
Naics 2:	
Naics 3:	
Naics 4:	
Naics 5:	
Year:	2002
Naics 6:	
Doc Ctrl No:	1302200795639
Chemical:	CHROMIUM COMPOUNDS(EXCEPT CHROMITE ORE MINED IN THE TRANSVAAL REGION)
Elemental Metal Included:	NO
Cas No Compound ID:	N090
SRS ID:	649475
Clean Air Act Chemical:	YES
Classification:	TRI
Metal:	YES
Metal Category:	1
Parent Co Name:	US STEEL CORP
Carcinogen:	NO

<b>Map Key</b>	<b>Number of Records</b>	<b>Direction</b>	<b>Distance (mi/ft)</b>	<b>Elev/Diff (ft)</b>	<b>Site</b>	<b>DB</b>
<b>Form Type:</b>		R				
<b>Unit of Measure:</b>		Pounds				
<b>5.1 Fugitive Air:</b>	28					
<b>5.2 Stack Air:</b>	57					
<b>5.3 Water:</b>	13					
<b>5.4 Underground:</b>	0					
<b>5.4.1 Underground CL I:</b>	0					
<b>5.4.2 Underground C II-V:</b>	0					
<b>5.5.1 Landfills:</b>	0					
<b>Parent Co Db No:</b>	029990699					
<b>5.5.1a RCRA C Landfill:</b>	0					
<b>5.5.1b Other Landfills:</b>	81000					
<b>5.5.2 Land Treatment:</b>	0					
<b>5.5.3 Surface Impndmnt:</b>	0					
<b>5.5.3a RCRA Surface IM:</b>	0					
<b>5.5.3b Other Surface I:</b>	0					
<b>5.5.4 Other Disposal:</b>	0					
<b>On Site Release Total:</b>	81098					
<b>6.1 POTW TRNS RLSE:</b>	0					
<b>6.1 POTW TRNS TRT:</b>	0					
<b>Standard Parent Co Name:</b>	US STEEL CORP					
<b>POTW Total Transfers:</b>	0					
<b>6.2 M10:</b>	0					
<b>6.2 M41:</b>	0					
<b>6.2 M62:</b>	0					
<b>6.2 M40 Metal:</b>	0					
<b>6.2 M61 Metal:</b>	0					
<b>6.2 M71:</b>	0					
<b>6.2 M81:</b>	0					
<b>6.2 M82:</b>	0					
<b>6.2 M72:</b>	0					
<b>Federal Facility:</b>	NO					
<b>6.2 M63:</b>	0					
<b>6.2 M66:</b>	0					
<b>6.2 M67:</b>	0					
<b>6.2 M64:</b>	0					
<b>6.2 M65:</b>	2					
<b>6.2 M73:</b>	0					
<b>6.2 M79:</b>	0					
<b>6.2 M90:</b>	0					
<b>6.2 M94:</b>	0					
<b>6.2 M99:</b>	0					
<b>Industry Sector Code:</b>	331					
<b>Off Site Release Total:</b>	2					
<b>6.2 M20:</b>	0					
<b>6.2 M24:</b>	0					
<b>6.2 M26:</b>	35000					
<b>6.2 M28:</b>	0					
<b>6.2 M93:</b>	0					
<b>Off Site Recycled Total:</b>	35000					
<b>6.2 M56:</b>	0					
<b>6.2 M92:</b>	0					
<b>Off Site Energy Recovery :</b>	0					
<b>Industry Sector:</b>	Primary Metals					
<b>6.2 M40 Non Metal:</b>	0					
<b>6.2 M50:</b>	0					
<b>6.2 M54:</b>	0					
<b>6.2 M61 Non Metal:</b>	0					
<b>6.2 M69:</b>	0					
<b>6.2 M95:</b>	0					
<b>Off Site Treated Total:</b>	0					
<b>6.2 Unclassified:</b>	0					
<b>6.2 Total Transfer:</b>	35002					
<b>Total Releases:</b>	81100					
<b>Primary SIC:</b>	3312					
<b>8.1 Releases:</b>	81000					
<b>8.1a On Site Contained:</b>	0					
<b>8.1b On Site Other :</b>	0					
<b>8.1c Off Site Contain:</b>	0					

<b>Map Key</b>	<b>Number of Records</b>	<b>Direction</b>	<b>Distance (mi/ft)</b>	<b>Elev/Diff (ft)</b>	<b>Site</b>	<b>DB</b>
<b>8.1d Off Site Other R:</b>	0					
<b>8.2 Energy Recover On:</b>	0					
<b>8.3 Energy Recover Of:</b>	0					
<b>8.4 Recycling On Site:</b>	0					
<b>8.5 Recycling Off Sit:</b>	35000					
<b>8.6 Treatment On Site:</b>	0					
<b>Production Wste (8.1- 8.7):</b>						
	116000					
<b>8.9 Production Ratio:</b>						
	1.16					
<b>Prod Ratio Or Activity:</b>						
<b>8.8 One Time Release:</b>						
<b>TRI FD:</b>			35064SSFRFVALLE			
<b>Sic 2:</b>			NA			
<b>8.7 Treatment Off Site:</b>			0			
<b>Sic 3:</b>						
<b>Sic 4:</b>						
<b>Sic 5:</b>						
<b>Sic 6:</b>						
<b>Primary NAICS:</b>			331111			
<b>Naics 2:</b>						
<b>Naics 3:</b>						
<b>Naics 4:</b>						
<b>Naics 5:</b>						
<b>Year:</b>			2002			
<b>Naics 6:</b>						
<b>Doc Ctrl No:</b>			1302200795666			
<b>Chemical:</b>			LEAD COMPOUNDS			
<b>Elemental Metal Included:</b>			NO			
<b>Cas No Compound ID:</b>			N420			
<b>SRS ID:</b>			650002			
<b>Clean Air Act Chemical:</b>			YES			
<b>Classification:</b>			PBT			
<b>Metal:</b>			YES			
<b>Metal Category:</b>			1			
<b>Parent Co Name:</b>			US STEEL CORP			
<b>Carcinogen:</b>			NO			
<b>Form Type:</b>			R			
<b>Unit of Measure:</b>			Pounds			
<b>5.1 Fugitive Air:</b>			65			
<b>5.2 Stack Air:</b>			220			
<b>5.3 Water:</b>			44			
<b>5.4 Underground:</b>			0			
<b>5.4.1 Underground CL I:</b>			0			
<b>5.4.2 Underground C II-V:</b>			0			
<b>5.5.1 Landfills:</b>			0			
<b>Parent Co Db No:</b>			029990699			
<b>5.5.1a RCRA C Landfill:</b>			0			
<b>5.5.1b Other Landfills:</b>			98000			
<b>5.5.2 Land Treatment:</b>			0			
<b>5.5.3 Surface Impndmnt:</b>			0			
<b>5.5.3a RCRA Surface IM:</b>			0			
<b>5.5.3b Other Surface I:</b>			0			
<b>5.5.4 Other Disposal:</b>			0			
<b>On Site Release Total:</b>			98329			
<b>6.1 POTW TRNS RLSE:</b>			0			
<b>6.1 POTW TRNS TRT:</b>			0			
<b>Standard Parent Co Name:</b>			US STEEL CORP			
<b>POTW Total Transfers:</b>			0			
<b>6.2 M10:</b>			0			
<b>6.2 M41:</b>			0			
<b>6.2 M62:</b>			0			
<b>6.2 M40 Metal:</b>			0			

Map Key	Number of Records	Direction	Distance (mi/ft)	Elev/Diff (ft)	Site	DB
6.2 M61 Metal:	0					
6.2 M71:	0					
6.2 M81:	0					
6.2 M82:	0					
6.2 M72:	0					
Federal Facility:	NO					
6.2 M63:	0					
6.2 M66:	0					
6.2 M67:	0					
6.2 M64:	0					
6.2 M65:	430					
6.2 M73:	0					
6.2 M79:	0					
6.2 M90:	0					
6.2 M94:	0					
6.2 M99:	0					
Industry Sector Code:	331					
Off Site Release Total:	430					
6.2 M20:	0					
6.2 M24:	0					
6.2 M26:	6210					
6.2 M28:	0					
6.2 M93:	0					
Off Site Recycled Total:	6210					
6.2 M56:	0					
6.2 M92:	0					
Off Site Energy Recovery :	0					
Industry Sector:	Primary Metals					
6.2 M40 Non Metal:	0					
6.2 M50:	0					
6.2 M54:	0					
6.2 M61 Non Metal:	0					
6.2 M69:	0					
6.2 M95:	0					
Off Site Treated Total:	0					
6.2 Unclassified:	0					
6.2 Total Transfer:	6640					
Total Releases:	98759					
Primary SIC:	3312					
8.1 Releases:	99000					
8.1a On Site Contained:	0					
8.1b On Site Other :	0					
8.1c Off Site Contain:	0					
8.1d Off Site Other R:	0					
8.2 Energy Recover On:	0					
8.3 Energy Recover Of:	0					
8.4 Recycling On Site:	0					
8.5 Recycling Off Sit:	6200					
8.6 Treatment On Site:	0					
Production Wste (8.1- 8.7):						
105200						
8.9 Production Ratio:						
1.16						
Prod Ratio Or Activity:						
8.8 One Time Release:						
TRI FD:	35064SSFRFVALLE					
Sic 2:	NA					
8.7 Treatment Off Site:	0					
Sic 3:						
Sic 4:						
Sic 5:						
Sic 6:						
Primary NAICS:	331111					

Map Key	Number of Records	Direction	Distance (mi/ft)	Elev/Diff (ft)	Site	DB
Naics 2:						
Naics 3:						
Naics 4:						
Naics 5:						
Year:		2002				
Naics 6:						
Doc Ctrl No:		1302200795603				
Chemical:		AMMONIA				
Elemental Metal Included:		NO				
Cas No Compound ID:		007664417				
SRS ID:		152389				
Clean Air Act Chemical:		NO				
Classification:		TRI				
Metal:		NO				
Metal Category:		0				
Parent Co Name:		US STEEL CORP				
Carcinogen:		NO				
Form Type:		R				
Unit of Measure:		Pounds				
5.1 Fugitive Air:		0				
5.2 Stack Air:		0				
5.3 Water:		930				
5.4 Underground:		0				
5.4.1 Underground CL I:		0				
5.4.2 Underground C II-V:		0				
5.5.1 Landfills:		0				
Parent Co Db No:		029990699				
5.5.1a RCRA C Landfill:		0				
5.5.1b Other Landfills:		0				
5.5.2 Land Treatment:		0				
5.5.3 Surface Impndmnt:		0				
5.5.3a RCRA Surface IM:		0				
5.5.3b Other Surface I:		0				
5.5.4 Other Disposal:		0				
On Site Release Total:		930				
6.1 POTW TRNS RLSE:		0				
6.1 POTW TRNS TRT:		0				
Standard Parent Co Name:		US STEEL CORP				
POTW Total Transfers:		0				
6.2 M10:		0				
6.2 M41:		0				
6.2 M62:		0				
6.2 M40 Metal:		0				
6.2 M61 Metal:		0				
6.2 M71:		0				
6.2 M81:		0				
6.2 M82:		0				
6.2 M72:		0				
Federal Facility:		NO				
6.2 M63:		0				
6.2 M66:		0				
6.2 M67:		0				
6.2 M64:		0				
6.2 M65:		0				
6.2 M73:		0				
6.2 M79:		0				
6.2 M90:		0				
6.2 M94:		0				
6.2 M99:		0				
Industry Sector Code:		331				
Off Site Release Total:		0				
6.2 M20:		0				
6.2 M24:		0				
6.2 M26:		0				
6.2 M28:		0				
6.2 M93:		0				
Off Site Recycled Total:		0				
6.2 M56:		0				
6.2 M92:		0				



Map Key	Number of Records	Direction	Distance (mi/ft)	Elev/Diff (ft)	Site	DB
<b>Off Site Energy Recovery :</b>	0					
<b>Industry Sector:</b>	Primary Metals					
<b>6.2 M40 Non Metal:</b>	0					
<b>6.2 M50:</b>	0					
<b>6.2 M54:</b>	0					
<b>6.2 M61 Non Metal:</b>	0					
<b>6.2 M69:</b>	0					
<b>6.2 M95:</b>	0					
<b>Off Site Treated Total:</b>	0					
<b>6.2 Unclassified:</b>	0					
<b>6.2 Total Transfer:</b>	0					
<b>Total Releases:</b>	930					
<b>Primary SIC:</b>	3312					
<b>8.1 Releases:</b>	930					
<b>8.1a On Site Contained:</b>	0					
<b>8.1b On Site Other :</b>	0					
<b>8.1c Off Site Contain:</b>	0					
<b>8.1d Off Site Other R:</b>	0					
<b>8.2 Energy Recover On:</b>	0					
<b>8.3 Energy Recover Of:</b>	0					
<b>8.4 Recycling On Site:</b>	0					
<b>8.5 Recycling Off Sit:</b>	0					
<b>8.6 Treatment On Site:</b>	0					
<b>Production Wste (8.1- 8.7):</b>						
930						
<b>8.9 Production Ratio:</b>						
1.16						
<b>Prod Ratio Or Activity:</b>						
<b>8.8 One Time Release:</b>						
<b>TRI FD:</b>	35064SSFRFVALLE					
<b>Sic 2:</b>	NA					
<b>8.7 Treatment Off Site:</b>	0					
<b>Sic 3:</b>						
<b>Sic 4:</b>						
<b>Sic 5:</b>						
<b>Sic 6:</b>						
<b>Primary NAICS:</b>	331111					
<b>Naics 2:</b>						
<b>Naics 3:</b>						
<b>Naics 4:</b>						
<b>Naics 5:</b>						
<b>Year:</b>	2002					
<b>Naics 6:</b>						
<b>Doc Ctrl No:</b>	1302200795692					
<b>Chemical:</b>	MOLYBDENUM TRIOXIDE					
<b>Elemental Metal Included:</b>	NO					
<b>Cas No Compound ID:</b>	001313275					
<b>SRS ID:</b>	82800					
<b>Clean Air Act Chemical:</b>	NO					
<b>Classification:</b>	TRI					
<b>Metal:</b>	NO					
<b>Metal Category:</b>	2					
<b>Parent Co Name:</b>	US STEEL CORP					
<b>Carcinogen:</b>	NO					
<b>Form Type:</b>	R					
<b>Unit of Measure:</b>	Pounds					
<b>5.1 Fugitive Air:</b>	13					
<b>5.2 Stack Air:</b>	20					
<b>5.3 Water:</b>	2200					
<b>5.4 Underground:</b>	0					
<b>5.4.1 Underground CL I:</b>	0					
<b>5.4.2 Underground C II-V:</b>	0					
<b>5.5.1 Landfills:</b>	0					

<b>Map Key</b>	<b>Number of Records</b>	<b>Direction</b>	<b>Distance (mi/ft)</b>	<b>Elev/Diff (ft)</b>	<b>Site</b>	<b>DB</b>
<b>Parent Co Db No:</b>			029990699			
<b>5.5.1a RCRA C Landfill:</b>	0					
<b>5.5.1b Other Landfills:</b>	33000					
<b>5.5.2 Land Treatment:</b>	0					
<b>5.5.3 Surface Impndmnt:</b>	0					
<b>5.5.3a RCRA Surface IM:</b>	0					
<b>5.5.3b Other Surface I:</b>	0					
<b>5.5.4 Other Disposal:</b>	0					
<b>On Site Release Total:</b>	35233					
<b>6.1 POTW TRNS RLSE:</b>	0					
<b>6.1 POTW TRNS TRT:</b>	0					
<b>Standard Parent Co Name:</b>			US STEEL CORP			
<b>POTW Total Transfers:</b>	0					
<b>6.2 M10:</b>	0					
<b>6.2 M41:</b>	0					
<b>6.2 M62:</b>	0					
<b>6.2 M40 Metal:</b>	0					
<b>6.2 M61 Metal:</b>	0					
<b>6.2 M71:</b>	0					
<b>6.2 M81:</b>	0					
<b>6.2 M82:</b>	0					
<b>6.2 M72:</b>	0					
<b>Federal Facility:</b>			NO			
<b>6.2 M63:</b>	0					
<b>6.2 M66:</b>	0					
<b>6.2 M67:</b>	0					
<b>6.2 M64:</b>	0					
<b>6.2 M65:</b>	65					
<b>6.2 M73:</b>	0					
<b>6.2 M79:</b>	0					
<b>6.2 M90:</b>	0					
<b>6.2 M94:</b>	0					
<b>6.2 M99:</b>	0					
<b>Industry Sector Code:</b>	331					
<b>Off Site Release Total:</b>	65					
<b>6.2 M20:</b>	0					
<b>6.2 M24:</b>	0					
<b>6.2 M26:</b>	7300					
<b>6.2 M28:</b>	0					
<b>6.2 M93:</b>	0					
<b>Off Site Recycled Total:</b>	7300					
<b>6.2 M56:</b>	0					
<b>6.2 M92:</b>	0					
<b>Off Site Energy Recovery :</b>	0					
<b>Industry Sector:</b>			Primary Metals			
<b>6.2 M40 Non Metal:</b>	0					
<b>6.2 M50:</b>	0					
<b>6.2 M54:</b>	0					
<b>6.2 M61 Non Metal:</b>	0					
<b>6.2 M69:</b>	0					
<b>6.2 M95:</b>	0					
<b>Off Site Treated Total:</b>	0					
<b>6.2 Unclassified:</b>	0					
<b>6.2 Total Transfer:</b>	7365					
<b>Total Releases:</b>	35298					
<b>Primary SIC:</b>	3312					
<b>8.1 Releases:</b>	35000					
<b>8.1a On Site Contained:</b>	0					
<b>8.1b On Site Other :</b>	0					
<b>8.1c Off Site Contain:</b>	0					
<b>8.1d Off Site Other R:</b>	0					
<b>8.2 Energy Recover On:</b>	0					
<b>8.3 Energy Recover Of:</b>	0					
<b>8.4 Recycling On Site:</b>	0					
<b>8.5 Recycling Off Sit:</b>	7300					
<b>8.6 Treatment On Site:</b>	0					
<b>Production Wste (8.1- 8.7):</b>						

42300

Map Key	Number of Records	Direction	Distance (mi/ft)	Elev/Diff (ft)	Site	DB
---------	-------------------	-----------	------------------	----------------	------	----

**8.9 Production Ratio:**

1.16

**Prod Ratio Or Activity:**

**8.8 One Time Release:**

**TRI FD:** 35064SSFRFVALLE  
**Sic 2:** NA  
**8.7 Treatment Off Site:** 0  
**Sic 3:**  
**Sic 4:**  
**Sic 5:**  
**Sic 6:**  
**Primary NAICS:** 331111  
**Naics 2:**  
**Naics 3:**  
**Naics 4:**  
**Naics 5:**  
**Year:** 2002  
**Naics 6:**  
**Doc Ctrl No:** 1302200795627  
**Chemical:** BARIUM COMPOUNDS  
**Elemental Metal Included:** NO  
**Cas No Compound ID:** N040  
**SRS ID:** 649426  
**Clean Air Act Chemical:** NO  
**Classification:** TRI  
**Metal:** NO  
**Metal Category:** 3  
**Parent Co Name:** US STEEL CORP  
**Carcinogen:** NO  
**Form Type:** R  
**Unit of Measure:** Pounds  
**5.1 Fugitive Air:** 5  
**5.2 Stack Air:** 55  
**5.3 Water:** 240  
**5.4 Underground:** 0  
**5.4.1 Underground CL I:** 0  
**5.4.2 Underground C II-V:** 0  
**5.5.1 Landfills:** 0  
**Parent Co Db No:** 029990699  
**5.5.1a RCRA C Landfill:** 0  
**5.5.1b Other Landfills:** 8000  
**5.5.2 Land Treatment:** 0  
**5.5.3 Surface Impndmnt:** 0  
**5.5.3a RCRA Surface IM:** 0  
**5.5.3b Other Surface I:** 0  
**5.5.4 Other Disposal:** 0  
**On Site Release Total:** 8300  
**6.1 POTW TRNS RLSE:** 0  
**6.1 POTW TRNS TRT:** 0  
**Standard Parent Co Name:** US STEEL CORP  
**POTW Total Transfers:** 0  
**6.2 M10:** 0  
**6.2 M41:** 0  
**6.2 M62:** 0  
**6.2 M40 Metal:** 0  
**6.2 M61 Metal:** 0  
**6.2 M71:** 0  
**6.2 M81:** 0  
**6.2 M82:** 0  
**6.2 M72:** 0  
**Federal Facility:** NO  
**6.2 M63:** 0  
**6.2 M66:** 0  
**6.2 M67:** 0

Map Key	Number of Records	Direction	Distance (mi/ft)	Elev/Diff (ft)	Site	DB
6.2 M64:			0			
6.2 M65:			21			
6.2 M73:			0			
6.2 M79:			0			
6.2 M90:			0			
6.2 M94:			0			
6.2 M99:			0			
Industry Sector Code:			331			
Off Site Release Total:			21			
6.2 M20:			0			
6.2 M24:			0			
6.2 M26:			0			
6.2 M28:			0			
6.2 M93:			0			
Off Site Recycled Total:			0			
6.2 M56:			0			
6.2 M92:			0			
Off Site Energy Recovery :			0			
Industry Sector:			Primary Metals			
6.2 M40 Non Metal:			0			
6.2 M50:			0			
6.2 M54:			0			
6.2 M61 Non Metal:			0			
6.2 M69:			0			
6.2 M95:			0			
Off Site Treated Total:			0			
6.2 Unclassified:			0			
6.2 Total Transfer:			21			
Total Releases:			8321			
Primary SIC:			3312			
8.1 Releases:			8300			
8.1a On Site Contained:			0			
8.1b On Site Other :			0			
8.1c Off Site Contain:			0			
8.1d Off Site Other R:			0			
8.2 Energy Recover On:			0			
8.3 Energy Recover Of:			0			
8.4 Recycling On Site:			0			
8.5 Recycling Off Sit:			0			
8.6 Treatment On Site:			0			
Production Wste (8.1- 8.7):						
8300						
8.9 Production Ratio:						
1.16						
Prod Ratio Or Activity:						
8.8 One Time Release:						
TRI FD:			35064SSFRFVALLE			
Sic 2:			NA			
8.7 Treatment Off Site:			0			
Sic 3:						
Sic 4:						
Sic 5:						
Sic 6:						
Primary NAICS:			331111			
Naics 2:						
Naics 3:						
Naics 4:						
Naics 5:						
Year:			2002			
Naics 6:						
Doc Ctrl No:			1302200795704			
Chemical:			NICKEL COMPOUNDS			
Elemental Metal Included:			NO			

<b>Map Key</b>	<b>Number of Records</b>	<b>Direction</b>	<b>Distance (mi/ft)</b>	<b>Elev/Diff (ft)</b>	<b>Site</b>	<b>DB</b>
<b>Cas No Compound ID:</b>			N495			
<b>SRS ID:</b>			650036			
<b>Clean Air Act Chemical:</b>			YES			
<b>Classification:</b>			TRI			
<b>Metal:</b>			YES			
<b>Metal Category:</b>			1			
<b>Parent Co Name:</b>			US STEEL CORP			
<b>Carcinogen:</b>			YES			
<b>Form Type:</b>			R			
<b>Unit of Measure:</b>			Pounds			
<b>5.1 Fugitive Air:</b>			3			
<b>5.2 Stack Air:</b>			20			
<b>5.3 Water:</b>			130			
<b>5.4 Underground:</b>			0			
<b>5.4.1 Underground CL I:</b>			0			
<b>5.4.2 Underground C II-V:</b>			0			
<b>5.5.1 Landfills:</b>			0			
<b>Parent Co Db No:</b>			029990699			
<b>5.5.1a RCRA C Landfill:</b>			0			
<b>5.5.1b Other Landfills:</b>			720			
<b>5.5.2 Land Treatment:</b>			0			
<b>5.5.3 Surface Impndmnt:</b>			0			
<b>5.5.3a RCRA Surface IM:</b>			0			
<b>5.5.3b Other Surface I:</b>			0			
<b>5.5.4 Other Disposal:</b>			0			
<b>On Site Release Total:</b>			873			
<b>6.1 POTW TRNS RLSE:</b>			0			
<b>6.1 POTW TRNS TRT:</b>			0			
<b>Standard Parent Co Name:</b>			US STEEL CORP			
<b>POTW Total Transfers:</b>			0			
<b>6.2 M10:</b>			0			
<b>6.2 M41:</b>			0			
<b>6.2 M62:</b>			0			
<b>6.2 M40 Metal:</b>			0			
<b>6.2 M61 Metal:</b>			0			
<b>6.2 M71:</b>			0			
<b>6.2 M81:</b>			0			
<b>6.2 M82:</b>			0			
<b>6.2 M72:</b>			0			
<b>Federal Facility:</b>			NO			
<b>6.2 M63:</b>			0			
<b>6.2 M66:</b>			0			
<b>6.2 M67:</b>			0			
<b>6.2 M64:</b>			0			
<b>6.2 M65:</b>			7			
<b>6.2 M73:</b>			0			
<b>6.2 M79:</b>			0			
<b>6.2 M90:</b>			0			
<b>6.2 M94:</b>			0			
<b>6.2 M99:</b>			0			
<b>Industry Sector Code:</b>			331			
<b>Off Site Release Total:</b>			7			
<b>6.2 M20:</b>			0			
<b>6.2 M24:</b>			0			
<b>6.2 M26:</b>			13000			
<b>6.2 M28:</b>			0			
<b>6.2 M93:</b>			0			
<b>Off Site Recycled Total:</b>			13000			
<b>6.2 M56:</b>			0			
<b>6.2 M92:</b>			0			
<b>Off Site Energy Recovery :</b>			0			
<b>Industry Sector:</b>			Primary Metals			
<b>6.2 M40 Non Metal:</b>			0			
<b>6.2 M50:</b>			0			
<b>6.2 M54:</b>			0			
<b>6.2 M61 Non Metal:</b>			0			
<b>6.2 M69:</b>			0			
<b>6.2 M95:</b>			0			
<b>Off Site Treated Total:</b>			0			

<b>Map Key</b>	<b>Number of Records</b>	<b>Direction</b>	<b>Distance (mi/ft)</b>	<b>Elev/Diff (ft)</b>	<b>Site</b>	<b>DB</b>
<b>6.2 Unclassified:</b>			0			
<b>6.2 Total Transfer:</b>			13007			
<b>Total Releases:</b>			880			
<b>Primary SIC:</b>			3312			
<b>8.1 Releases:</b>			880			
<b>8.1a On Site Contained:</b>			0			
<b>8.1b On Site Other :</b>			0			
<b>8.1c Off Site Contain:</b>			0			
<b>8.1d Off Site Other R:</b>			0			
<b>8.2 Energy Recover On:</b>			0			
<b>8.3 Energy Recover Of:</b>			0			
<b>8.4 Recycling On Site:</b>			0			
<b>8.5 Recycling Off Sit:</b>			13000			
<b>8.6 Treatment On Site:</b>			0			
<b>Production Wste (8.1- 8.7):</b>						
			13880			
<b>8.9 Production Ratio:</b>						
			1.16			
<b>Prod Ratio Or Activity:</b>						
<b>8.8 One Time Release:</b>						
<b>TRI FD:</b>			35064SSFRFVALLE			
<b>Sic 2:</b>			NA			
<b>8.7 Treatment Off Site:</b>			0			
<b>Sic 3:</b>						
<b>Sic 4:</b>						
<b>Sic 5:</b>						
<b>Sic 6:</b>						
<b>Primary NAICS:</b>			331111			
<b>Naics 2:</b>						
<b>Naics 3:</b>						
<b>Naics 4:</b>						
<b>Naics 5:</b>						
<b>Year:</b>			2002			
<b>Naics 6:</b>						
<b>Doc Ctrl No:</b>			1302200795730			
<b>Chemical:</b>			SODIUM NITRITE			
<b>Elemental Metal Included:</b>			NO			
<b>Cas No Compound ID:</b>			007632000			
<b>SRS ID:</b>			152058			
<b>Clean Air Act Chemical:</b>			NO			
<b>Classification:</b>			TRI			
<b>Metal:</b>			NO			
<b>Metal Category:</b>			2			
<b>Parent Co Name:</b>			US STEEL CORP			
<b>Carcinogen:</b>			NO			
<b>Form Type:</b>			A			
<b>Unit of Measure:</b>			Pounds			
<b>5.1 Fugitive Air:</b>			0			
<b>5.2 Stack Air:</b>			0			
<b>5.3 Water:</b>			0			
<b>5.4 Underground:</b>			0			
<b>5.4.1 Underground CL I:</b>			0			
<b>5.4.2 Underground C II-V:</b>			0			
<b>5.5.1 Landfills:</b>			0			
<b>Parent Co Db No:</b>			029990699			
<b>5.5.1a RCRA C Landfill:</b>			0			
<b>5.5.1b Other Landfills:</b>			0			
<b>5.5.2 Land Treatment:</b>			0			
<b>5.5.3 Surface Impndmnt:</b>			0			
<b>5.5.3a RCRA Surface IM:</b>			0			
<b>5.5.3b Other Surface I:</b>			0			
<b>5.5.4 Other Disposal:</b>			0			
<b>On Site Release Total:</b>			0			

Map Key	Number of Records	Direction	Distance (mi/ft)	Elev/Diff (ft)	Site	DB
6.1 POTW TRNS RLSE:	0					
6.1 POTW TRNS TRT:	0					
Standard Parent Co Name:		US STEEL CORP				
POTW Total Transfers:	0					
6.2 M10:	0					
6.2 M41:	0					
6.2 M62:	0					
6.2 M40 Metal:	0					
6.2 M61 Metal:	0					
6.2 M71:	0					
6.2 M81:	0					
6.2 M82:	0					
6.2 M72:	0					
Federal Facility:		NO				
6.2 M63:	0					
6.2 M66:	0					
6.2 M67:	0					
6.2 M64:	0					
6.2 M65:	0					
6.2 M73:	0					
6.2 M79:	0					
6.2 M90:	0					
6.2 M94:	0					
6.2 M99:	0					
Industry Sector Code:		331				
Off Site Release Total:	0					
6.2 M20:	0					
6.2 M24:	0					
6.2 M26:	0					
6.2 M28:	0					
6.2 M93:	0					
Off Site Recycled Total:	0					
6.2 M56:	0					
6.2 M92:	0					
Off Site Energy Recovery :	0					
Industry Sector:		Primary Metals				
6.2 M40 Non Metal:	0					
6.2 M50:	0					
6.2 M54:	0					
6.2 M61 Non Metal:	0					
6.2 M69:	0					
6.2 M95:	0					
Off Site Treated Total:	0					
6.2 Unclassified:	0					
6.2 Total Transfer:	0					
Total Releases:	0					
Primary SIC:		3312				
8.1 Releases:	0					
8.1a On Site Contained:	0					
8.1b On Site Other :	0					
8.1c Off Site Contain:	0					
8.1d Off Site Other R:	0					
8.2 Energy Recover On:	0					
8.3 Energy Recover Of:	0					
8.4 Recycling On Site:	0					
8.5 Recycling Off Sit:	0					
8.6 Treatment On Site:	0					
Production Wste (8.1- 8.7):	0					
0						
8.9 Production Ratio:						
Prod Ratio Or Activity:						
8.8 One Time Release:						
TRI FD:		35064SSFRFVALLE				
Sic 2:		NA				

<b>Map Key</b>	<b>Number of Records</b>	<b>Direction</b>	<b>Distance (mi/ft)</b>	<b>Elev/Diff (ft)</b>	<b>Site</b>	<b>DB</b>
<b>8.7 Treatment Off Site:</b>			0			
<b>Sic 3:</b>						
<b>Sic 4:</b>						
<b>Sic 5:</b>						
<b>Sic 6:</b>						
<b>Primary NAICS:</b>			331111			
<b>Naics 2:</b>						
<b>Naics 3:</b>						
<b>Naics 4:</b>						
<b>Naics 5:</b>						
<b>Year:</b>			2002			
<b>Naics 6:</b>						
<b>Doc Ctrl No:</b>			1302200795615			
<b>Chemical:</b>			ANTIMONY COMPOUNDS			
<b>Elemental Metal Included:</b>			NO			
<b>Cas No Compound ID:</b>			N010			
<b>SRS ID:</b>			649921			
<b>Clean Air Act Chemical:</b>			YES			
<b>Classification:</b>			TRI			
<b>Metal:</b>			YES			
<b>Metal Category:</b>			1			
<b>Parent Co Name:</b>			US STEEL CORP			
<b>Carcinogen:</b>			NO			
<b>Form Type:</b>			R			
<b>Unit of Measure:</b>			Pounds			
<b>5.1 Fugitive Air:</b>			32			
<b>5.2 Stack Air:</b>			3			
<b>5.3 Water:</b>			250			
<b>5.4 Underground:</b>			0			
<b>5.4.1 Underground CL I:</b>			0			
<b>5.4.2 Underground C II-V:</b>			0			
<b>5.5.1 Landfills:</b>			0			
<b>Parent Co Db No:</b>			029990699			
<b>5.5.1a RCRA C Landfill:</b>			0			
<b>5.5.1b Other Landfills:</b>			2900			
<b>5.5.2 Land Treatment:</b>			0			
<b>5.5.3 Surface Impndmnt:</b>			0			
<b>5.5.3a RCRA Surface I:</b>			0			
<b>5.5.3b Other Surface I:</b>			0			
<b>5.5.4 Other Disposal:</b>			0			
<b>On Site Release Total:</b>			3185			
<b>6.1 POTW TRNS RLSE:</b>			0			
<b>6.1 POTW TRNS TRT:</b>			0			
<b>Standard Parent Co Name:</b>			US STEEL CORP			
<b>POTW Total Transfers:</b>			0			
<b>6.2 M10:</b>			0			
<b>6.2 M41:</b>			0			
<b>6.2 M62:</b>			0			
<b>6.2 M40 Metal:</b>			0			
<b>6.2 M61 Metal:</b>			0			
<b>6.2 M71:</b>			0			
<b>6.2 M81:</b>			0			
<b>6.2 M82:</b>			0			
<b>6.2 M72:</b>			0			
<b>Federal Facility:</b>			NO			
<b>6.2 M63:</b>			0			
<b>6.2 M66:</b>			0			
<b>6.2 M67:</b>			0			
<b>6.2 M64:</b>			0			
<b>6.2 M65:</b>			19			
<b>6.2 M73:</b>			0			
<b>6.2 M79:</b>			0			
<b>6.2 M90:</b>			0			
<b>6.2 M94:</b>			0			
<b>6.2 M99:</b>			0			
<b>Industry Sector Code:</b>			331			
<b>Off Site Release Total:</b>			19			
<b>6.2 M20:</b>			0			
<b>6.2 M24:</b>			0			



Map Key	Number of Records	Direction	Distance (mi/ft)	Elev/Diff (ft)	Site	DB
6.2 M26:			10000			
6.2 M28:			0			
6.2 M93:			0			
Off Site Recycled Total:			10000			
6.2 M56:			0			
6.2 M92:			0			
Off Site Energy Recovery :			0			
Industry Sector:			Primary Metals			
6.2 M40 Non Metal:			0			
6.2 M50:			0			
6.2 M54:			0			
6.2 M61 Non Metal:			0			
6.2 M69:			0			
6.2 M95:			0			
Off Site Treated Total:			0			
6.2 Unclassified:			0			
6.2 Total Transfer:			10019			
Total Releases:			3204			
Primary SIC:			3312			
8.1 Releases:			3200			
8.1a On Site Contained:			0			
8.1b On Site Other :			0			
8.1c Off Site Contain:			0			
8.1d Off Site Other R:			0			
8.2 Energy Recover On:			0			
8.3 Energy Recover Of:			0			
8.4 Recycling On Site:			0			
8.5 Recycling Off Sit:			10000			
8.6 Treatment On Site:			0			
Production Wste (8.1- 8.7):						
			13200			
8.9 Production Ratio:						
			1.16			
Prod Ratio Or Activity:						
8.8 One Time Release:						
TRI FD:			35064SSFRFVALLE			
Sic 2:			NA			
8.7 Treatment Off Site:			0			
Sic 3:						
Sic 4:						
Sic 5:						
Sic 6:						
Primary NAICS:			331111			
Naics 2:						
Naics 3:						
Naics 4:						
Naics 5:						
Year:			2002			
Naics 6:						
Doc Ctrl No:			1302200795680			
Chemical:			MERCURY COMPOUNDS			
Elemental Metal Included:			NO			
Cas No Compound ID:			N458			
SRS ID:			650028			
Clean Air Act Chemical:			YES			
Classification:			PBT			
Metal:			YES			
Metal Category:			1			
Parent Co Name:			US STEEL CORP			
Carcinogen:			NO			
Form Type:			R			
Unit of Measure:			Pounds			
5.1 Fugitive Air:			0			

Map Key	Number of Records	Direction	Distance (mi/ft)	Elev/Diff (ft)	Site	DB
5.2 Stack Air:	1					
5.3 Water:	4					
5.4 Underground:	0					
5.4.1 Underground CL I:	0					
5.4.2 Underground C II-V:	0					
5.5.1 Landfills:	0					
Parent Co Db No:	029990699					
5.5.1a RCRA C Landfill:	0					
5.5.1b Other Landfills:	21					
5.5.2 Land Treatment:	0					
5.5.3 Surface Impndmnt:	0					
5.5.3a RCRA Surface IM:	0					
5.5.3b Other Surface I:	0					
5.5.4 Other Disposal:	0					
On Site Release Total:	26					
6.1 POTW TRNS RLSE:	0					
6.1 POTW TRNS TRT:	0					
Standard Parent Co Name:	US STEEL CORP					
POTW Total Transfers:	0					
6.2 M10:	0					
6.2 M41:	0					
6.2 M62:	0					
6.2 M40 Metal:	0					
6.2 M61 Metal:	0					
6.2 M71:	0					
6.2 M81:	0					
6.2 M82:	0					
6.2 M72:	0					
Federal Facility:	NO					
6.2 M63:	0					
6.2 M66:	0					
6.2 M67:	0					
6.2 M64:	0					
6.2 M65:	0					
6.2 M73:	0					
6.2 M79:	0					
6.2 M90:	0					
6.2 M94:	0					
6.2 M99:	0					
Industry Sector Code:	331					
Off Site Release Total:	0					
6.2 M20:	0					
6.2 M24:	0					
6.2 M26:	0					
6.2 M28:	0					
6.2 M93:	0					
Off Site Recycled Total:	0					
6.2 M56:	0					
6.2 M92:	0					
Off Site Energy Recovery :	0					
Industry Sector:	Primary Metals					
6.2 M40 Non Metal:	0					
6.2 M50:	0					
6.2 M54:	0					
6.2 M61 Non Metal:	0					
6.2 M69:	0					
6.2 M95:	0					
Off Site Treated Total:	0					
6.2 Unclassified:	0					
6.2 Total Transfer:	0					
Total Releases:	26					
Primary SIC:	3312					
8.1 Releases:	27					
8.1a On Site Contained:	0					
8.1b On Site Other :	0					
8.1c Off Site Contain:	0					
8.1d Off Site Other R:	0					
8.2 Energy Recover On:	0					
8.3 Energy Recover Of:	0					

<b>Map Key</b>	<b>Number of Records</b>	<b>Direction</b>	<b>Distance (mi/ft)</b>	<b>Elev/Diff (ft)</b>	<b>Site</b>	<b>DB</b>
8.4 Recycling On Site:	0					
8.5 Recycling Off Sit:	0					
8.6 Treatment On Site:	0					
Production Wste (8.1- 8.7):						
27						
8.9 Production Ratio:						
1.16						
Prod Ratio Or Activity:						
8.8 One Time Release:						
TRI FD:		35064SSFRFVALLE				
Sic 2:		NA				
8.7 Treatment Off Site:	0					
Sic 3:						
Sic 4:						
Sic 5:						
Sic 6:						
Primary NAICS:		331111				
Naics 2:						
Naics 3:						
Naics 4:						
Naics 5:						
Year:		2002				
Naics 6:						
Doc Ctrl No:		1302200795742				
Chemical:		VANADIUM COMPOUNDS				
Elemental Metal Included:		NO				
Cas No Compound ID:		N770				
SRS ID:		755389				
Clean Air Act Chemical:		NO				
Classification:		TRI				
Metal:		YES				
Metal Category:		1				
Parent Co Name:		US STEEL CORP				
Carcinogen:		NO				
Form Type:		R				
Unit of Measure:		Pounds				
5.1 Fugitive Air:		16				
5.2 Stack Air:		23				
5.3 Water:		0				
5.4 Underground:		0				
5.4.1 Underground CL I:		0				
5.4.2 Underground C II-V:		0				
5.5.1 Landfills:		0				
Parent Co Db No:		029990699				
5.5.1a RCRA C Landfill:		0				
5.5.1b Other Landfills:		4300				
5.5.2 Land Treatment:		0				
5.5.3 Surface Impndmnt:		0				
5.5.3a RCRA Surface IM:		0				
5.5.3b Other Surface I:		0				
5.5.4 Other Disposal:		0				
On Site Release Total:		4339				
6.1 POTW TRNS RLSE:		0				
6.1 POTW TRNS TRT:		0				
Standard Parent Co Name:		US STEEL CORP				
POTW Total Transfers:		0				
6.2 M10:		0				
6.2 M41:		0				
6.2 M62:		0				
6.2 M40 Metal:		0				
6.2 M61 Metal:		0				
6.2 M71:		0				
6.2 M81:		0				

Map Key	Number of Records	Direction	Distance (mi/ft)	Elev/Diff (ft)	Site	DB
6.2 M82:			0			
6.2 M72:			0			
Federal Facility:			NO			
6.2 M63:			0			
6.2 M66:			0			
6.2 M67:			0			
6.2 M64:			0			
6.2 M65:			0			
6.2 M73:			0			
6.2 M79:			0			
6.2 M90:			0			
6.2 M94:			0			
6.2 M99:			0			
Industry Sector Code:			331			
Off Site Release Total:			0			
6.2 M20:			0			
6.2 M24:			0			
6.2 M26:			0			
6.2 M28:			0			
6.2 M93:			0			
Off Site Recycled Total:			0			
6.2 M56:			0			
6.2 M92:			0			
Off Site Energy Recovery :			0			
Industry Sector:			Primary Metals			
6.2 M40 Non Metal:			0			
6.2 M50:			0			
6.2 M54:			0			
6.2 M61 Non Metal:			0			
6.2 M69:			0			
6.2 M95:			0			
Off Site Treated Total:			0			
6.2 Unclassified:			0			
6.2 Total Transfer:			0			
Total Releases:			4339			
Primary SIC:			3312			
8.1 Releases:			4300			
8.1a On Site Contained:			0			
8.1b On Site Other :			0			
8.1c Off Site Contain:			0			
8.1d Off Site Other R:			0			
8.2 Energy Recover On:			0			
8.3 Energy Recover Of:			0			
8.4 Recycling On Site:			0			
8.5 Recycling Off Sit:			0			
8.6 Treatment On Site:			0			
Production Wste (8.1- 8.7):						
4300						
8.9 Production Ratio:						
1.16						
Prod Ratio Or Activity:						
8.8 One Time Release:						
TRI FD:			35064SSFRFVALLE			
Sic 2:			NA			
8.7 Treatment Off Site:			0			
Sic 3:						
Sic 4:						
Sic 5:						
Sic 6:						
Primary NAICS:			331111			
Naics 2:						
Naics 3:						
Naics 4:						

Map Key	Number of Records	Direction	Distance (mi/ft)	Elev/Diff (ft)	Site	DB
<b>Naics 5:</b>						
<b>Year:</b>		2002				
<b>Naics 6:</b>						
<b>Doc Ctrl No:</b>			1302200795728			
<b>Chemical:</b>			POLYCYCLIC AROMATIC COMPOUNDS			
<b>Elemental Metal Included:</b>			NO			
<b>Cas No Compound ID:</b>			N590			
<b>SRS ID:</b>			649749			
<b>Clean Air Act Chemical:</b>			YES			
<b>Classification:</b>			PBT			
<b>Metal:</b>			NO			
<b>Metal Category:</b>			0			
<b>Parent Co Name:</b>			US STEEL CORP			
<b>Carcinogen:</b>			YES			
<b>Form Type:</b>			R			
<b>Unit of Measure:</b>			Pounds			
<b>5.1 Fugitive Air:</b>			0			
<b>5.2 Stack Air:</b>			0			
<b>5.3 Water:</b>			160			
<b>5.4 Underground:</b>			0			
<b>5.4.1 Underground CL I:</b>			0			
<b>5.4.2 Underground C II-V:</b>			0			
<b>5.5.1 Landfills:</b>			0			
<b>Parent Co Db No:</b>			029990699			
<b>5.5.1a RCRA C Landfill:</b>			0			
<b>5.5.1b Other Landfills:</b>			0			
<b>5.5.2 Land Treatment:</b>			0			
<b>5.5.3 Surface Impndmnt:</b>			0			
<b>5.5.3a RCRA Surface IM:</b>			0			
<b>5.5.3b Other Surface I:</b>			0			
<b>5.5.4 Other Disposal:</b>			0			
<b>On Site Release Total:</b>			160			
<b>6.1 POTW TRNS RLSE:</b>			0			
<b>6.1 POTW TRNS TRT:</b>			0			
<b>Standard Parent Co Name:</b>			US STEEL CORP			
<b>POTW Total Transfers:</b>			0			
<b>6.2 M10:</b>			0			
<b>6.2 M41:</b>			0			
<b>6.2 M62:</b>			0			
<b>6.2 M40 Metal:</b>			0			
<b>6.2 M61 Metal:</b>			0			
<b>6.2 M71:</b>			0			
<b>6.2 M81:</b>			0			
<b>6.2 M82:</b>			0			
<b>6.2 M72:</b>			0			
<b>Federal Facility:</b>			NO			
<b>6.2 M63:</b>			0			
<b>6.2 M66:</b>			0			
<b>6.2 M67:</b>			0			
<b>6.2 M64:</b>			0			
<b>6.2 M65:</b>			0			
<b>6.2 M73:</b>			0			
<b>6.2 M79:</b>			0			
<b>6.2 M90:</b>			0			
<b>6.2 M94:</b>			0			
<b>6.2 M99:</b>			0			
<b>Industry Sector Code:</b>			331			
<b>Off Site Release Total:</b>			0			
<b>6.2 M20:</b>			0			
<b>6.2 M24:</b>			0			
<b>6.2 M26:</b>			0			
<b>6.2 M28:</b>			0			
<b>6.2 M93:</b>			0			
<b>Off Site Recycled Total:</b>			0			
<b>6.2 M56:</b>			0			
<b>6.2 M92:</b>			0			
<b>Off Site Energy Recovery :</b>			0			
<b>Industry Sector:</b>			Primary Metals			
<b>6.2 M40 Non Metal:</b>			0			

<b>Map Key</b>	<b>Number of Records</b>	<b>Direction</b>	<b>Distance (mi/ft)</b>	<b>Elev/Diff (ft)</b>	<b>Site</b>	<b>DB</b>
6.2 M50:	0					
6.2 M54:	0					
6.2 M61 Non Metal:	0					
6.2 M69:	0					
6.2 M95:	0					
Off Site Treated Total:	0					
6.2 Unclassified:	0					
6.2 Total Transfer:	0					
Total Releases:	160					
Primary SIC:	3312					
8.1 Releases:	160					
8.1a On Site Contained:	0					
8.1b On Site Other :	0					
8.1c Off Site Contain:	0					
8.1d Off Site Other R:	0					
8.2 Energy Recover On:	0					
8.3 Energy Recover Of:	0					
8.4 Recycling On Site:	0					
8.5 Recycling Off Sit:	0					
8.6 Treatment On Site:	0					
Production Wste (8.1- 8.7):						
160						
8.9 Production Ratio:						
1.16						
Prod Ratio Or Activity:						
8.8 One Time Release:						
TRI FD:		35064SSFRFVALLE				
Sic 2:		NA				
8.7 Treatment Off Site:		0				
Sic 3:						
Sic 4:						
Sic 5:						
Sic 6:						
Primary NAICS:		331111				
Naics 2:						
Naics 3:						
Naics 4:						
Naics 5:						
Year:		2002				
Naics 6:						
Doc Ctrl No:		1302200795654				
Chemical:		HYDROCHLORIC ACID (1995 AND AFTER ACID AEROSOLS" ONLY)"				
Elemental Metal Included:		NO				
Cas No Compound ID:		007647010				
SRS ID:		152231				
Clean Air Act Chemical:		YES				
Classification:		TRI				
Metal:		NO				
Metal Category:		0				
Parent Co Name:		US STEEL CORP				
Carcinogen:		NO				
Form Type:		R				
Unit of Measure:		Pounds				
5.1 Fugitive Air:		0				
5.2 Stack Air:		3800				
5.3 Water:		0				
5.4 Underground:		0				
5.4.1 Underground CL I:		0				
5.4.2 Underground C II-V:		0				
5.5.1 Landfills:		0				
Parent Co Db No:		029990699				
5.5.1a RCRA C Landfill:		0				
5.5.1b Other Landfills:		0				

Map Key	Number of Records	Direction	Distance (mi/ft)	Elev/Diff (ft)	Site	DB
5.5.2 Land Treatment:	0					
5.5.3 Surface Impndmnt:	0					
5.5.3a RCRA Surface IM:	0					
5.5.3b Other Surface I:	0					
5.5.4 Other Disposal:	0					
On Site Release Total:	3800					
6.1 POTW TRNS RLSE:	0					
6.1 POTW TRNS TRT:	0					
Standard Parent Co Name:	US STEEL CORP					
POTW Total Transfers:	0					
6.2 M10:	0					
6.2 M41:	0					
6.2 M62:	0					
6.2 M40 Metal:	0					
6.2 M61 Metal:	0					
6.2 M71:	0					
6.2 M81:	0					
6.2 M82:	0					
6.2 M72:	0					
Federal Facility:	NO					
6.2 M63:	0					
6.2 M66:	0					
6.2 M67:	0					
6.2 M64:	0					
6.2 M65:	0					
6.2 M73:	0					
6.2 M79:	0					
6.2 M90:	0					
6.2 M94:	0					
6.2 M99:	0					
Industry Sector Code:	331					
Off Site Release Total:	0					
6.2 M20:	0					
6.2 M24:	0					
6.2 M26:	0					
6.2 M28:	0					
6.2 M93:	0					
Off Site Recycled Total:	0					
6.2 M56:	0					
6.2 M92:	0					
Off Site Energy Recovery :	0					
Industry Sector:	Primary Metals					
6.2 M40 Non Metal:	0					
6.2 M50:	0					
6.2 M54:	0					
6.2 M61 Non Metal:	0					
6.2 M69:	0					
6.2 M95:	0					
Off Site Treated Total:	0					
6.2 Unclassified:	0					
6.2 Total Transfer:	0					
Total Releases:	3800					
Primary SIC:	3312					
8.1 Releases:	3800					
8.1a On Site Contained:	0					
8.1b On Site Other :	0					
8.1c Off Site Contain:	0					
8.1d Off Site Other R:	0					
8.2 Energy Recover On:	0					
8.3 Energy Recover Of:	0					
8.4 Recycling On Site:	0					
8.5 Recycling Off Sit:	0					
8.6 Treatment On Site:	380000					
Production Wste (8.1- 8.7):						
	383800					
8.9 Production Ratio:						

Map Key	Number of Records	Direction	Distance (mi/ft)	Elev/Diff (ft)	Site	DB
---------	-------------------	-----------	------------------	----------------	------	----

1.22

**Prod Ratio Or Activity:**

**8.8 One Time Release:**

<b>TRI FD:</b>	35064SSFRFVALLE
<b>Sic 2:</b>	NA
<b>8.7 Treatment Off Site:</b>	0
<b>Sic 3:</b>	
<b>Sic 4:</b>	
<b>Sic 5:</b>	
<b>Sic 6:</b>	
<b>Primary NAICS:</b>	331111
<b>Naics 2:</b>	
<b>Naics 3:</b>	
<b>Naics 4:</b>	
<b>Naics 5:</b>	
<b>Year:</b>	2002
<b>Naics 6:</b>	
<b>Doc Ctrl No:</b>	1302200795716
<b>Chemical:</b>	NITRATE COMPOUNDS
<b>Elemental Metal Included:</b>	NO
<b>Cas No Compound ID:</b>	N511
<b>SRS ID:</b>	649616
<b>Clean Air Act Chemical:</b>	NO
<b>Classification:</b>	TRI
<b>Metal:</b>	NO
<b>Metal Category:</b>	0
<b>Parent Co Name:</b>	US STEEL CORP
<b>Carcinogen:</b>	NO
<b>Form Type:</b>	R
<b>Unit of Measure:</b>	Pounds
<b>5.1 Fugitive Air:</b>	0
<b>5.2 Stack Air:</b>	0
<b>5.3 Water:</b>	58000
<b>5.4 Underground:</b>	0
<b>5.4.1 Underground CL I:</b>	0
<b>5.4.2 Underground C II-V:</b>	0
<b>5.5.1 Landfills:</b>	0
<b>Parent Co Db No:</b>	029990699
<b>5.5.1a RCRA C Landfill:</b>	0
<b>5.5.1b Other Landfills:</b>	0
<b>5.5.2 Land Treatment:</b>	0
<b>5.5.3 Surface Impndmnt:</b>	0
<b>5.5.3a RCRA Surface IM:</b>	0
<b>5.5.3b Other Surface I:</b>	0
<b>5.5.4 Other Disposal:</b>	0
<b>On Site Release Total:</b>	58000
<b>6.1 POTW TRNS RLSE:</b>	0
<b>6.1 POTW TRNS TRT:</b>	0
<b>Standard Parent Co Name:</b>	US STEEL CORP
<b>POTW Total Transfers:</b>	0
<b>6.2 M10:</b>	0
<b>6.2 M41:</b>	0
<b>6.2 M62:</b>	0
<b>6.2 M40 Metal:</b>	0
<b>6.2 M61 Metal:</b>	0
<b>6.2 M71:</b>	0
<b>6.2 M81:</b>	0
<b>6.2 M82:</b>	0
<b>6.2 M72:</b>	0
<b>Federal Facility:</b>	NO
<b>6.2 M63:</b>	0
<b>6.2 M66:</b>	0
<b>6.2 M67:</b>	0
<b>6.2 M64:</b>	0
<b>6.2 M65:</b>	0



<b>Map Key</b>	<b>Number of Records</b>	<b>Direction</b>	<b>Distance (mi/ft)</b>	<b>Elev/Diff (ft)</b>	<b>Site</b>	<b>DB</b>
6.2 M73:	0					
6.2 M79:	0					
6.2 M90:	0					
6.2 M94:	0					
6.2 M99:	0					
Industry Sector Code:	331					
Off Site Release Total:	0					
6.2 M20:	0					
6.2 M24:	0					
6.2 M26:	0					
6.2 M28:	0					
6.2 M93:	0					
Off Site Recycled Total:	0					
6.2 M56:	0					
6.2 M92:	0					
Off Site Energy Recovery :	0					
Industry Sector:	Primary Metals					
6.2 M40 Non Metal:	0					
6.2 M50:	0					
6.2 M54:	0					
6.2 M61 Non Metal:	0					
6.2 M69:	0					
6.2 M95:	0					
Off Site Treated Total:	0					
6.2 Unclassified:	0					
6.2 Total Transfer:	0					
Total Releases:	58000					
Primary SIC:	3312					
8.1 Releases:	58000					
8.1a On Site Contained:	0					
8.1b On Site Other :	0					
8.1c Off Site Contain:	0					
8.1d Off Site Other R:	0					
8.2 Energy Recover On:	0					
8.3 Energy Recover Of:	0					
8.4 Recycling On Site:	0					
8.5 Recycling Off Sit:	0					
8.6 Treatment On Site:	0					
Production Wste (8.1- 8.7):						
58000						
8.9 Production Ratio:						
1.22						
Prod Ratio Or Activity:						
8.8 One Time Release:						
TRI FD:	35064SSFRFVALLE					
Sic 2:	NA					
8.7 Treatment Off Site:	0					
Sic 3:						
Sic 4:						
Sic 5:						
Sic 6:						
Primary NAICS:	331111					
Naics 2:						
Naics 3:						
Naics 4:						
Naics 5:						
Year:	2002					
Naics 6:						
Doc Ctrl No:	1302200795641					
Chemical:	DIETHANOLAMINE					
Elemental Metal Included:	NO					
Cas No Compound ID:	000111422					
SRS ID:	27516					

Map Key	Number of Records	Direction	Distance (mi/ft)	Elev/Diff (ft)	Site	DB
<b>Clean Air Act Chemical:</b>		YES				
<b>Classification:</b>		TRI				
<b>Metal:</b>		NO				
<b>Metal Category:</b>		0				
<b>Parent Co Name:</b>		US STEEL CORP				
<b>Carcinogen:</b>		NO				
<b>Form Type:</b>		A				
<b>Unit of Measure:</b>		Pounds				
<b>5.1 Fugitive Air:</b>		0				
<b>5.2 Stack Air:</b>		0				
<b>5.3 Water:</b>		0				
<b>5.4 Underground:</b>		0				
<b>5.4.1 Underground CL I:</b>		0				
<b>5.4.2 Underground C II-V:</b>		0				
<b>5.5.1 Landfills:</b>		0				
<b>Parent Co Db No:</b>		029990699				
<b>5.5.1a RCRA C Landfill:</b>		0				
<b>5.5.1b Other Landfills:</b>		0				
<b>5.5.2 Land Treatment:</b>		0				
<b>5.5.3 Surface Impndmnt:</b>		0				
<b>5.5.3a RCRA Surface IM:</b>		0				
<b>5.5.3b Other Surface I:</b>		0				
<b>5.5.4 Other Disposal:</b>		0				
<b>On Site Release Total:</b>		0				
<b>6.1 POTW TRNS RLSE:</b>		0				
<b>6.1 POTW TRNS TRT:</b>		0				
<b>Standard Parent Co Name:</b>		US STEEL CORP				
<b>POTW Total Transfers:</b>		0				
<b>6.2 M10:</b>		0				
<b>6.2 M41:</b>		0				
<b>6.2 M62:</b>		0				
<b>6.2 M40 Metal:</b>		0				
<b>6.2 M61 Metal:</b>		0				
<b>6.2 M71:</b>		0				
<b>6.2 M81:</b>		0				
<b>6.2 M82:</b>		0				
<b>6.2 M72:</b>		0				
<b>Federal Facility:</b>		NO				
<b>6.2 M63:</b>		0				
<b>6.2 M66:</b>		0				
<b>6.2 M67:</b>		0				
<b>6.2 M64:</b>		0				
<b>6.2 M65:</b>		0				
<b>6.2 M73:</b>		0				
<b>6.2 M79:</b>		0				
<b>6.2 M90:</b>		0				
<b>6.2 M94:</b>		0				
<b>6.2 M99:</b>		0				
<b>Industry Sector Code:</b>		331				
<b>Off Site Release Total:</b>		0				
<b>6.2 M20:</b>		0				
<b>6.2 M24:</b>		0				
<b>6.2 M26:</b>		0				
<b>6.2 M28:</b>		0				
<b>6.2 M93:</b>		0				
<b>Off Site Recycled Total:</b>		0				
<b>6.2 M56:</b>		0				
<b>6.2 M92:</b>		0				
<b>Off Site Energy Recovery :</b>		0				
<b>Industry Sector:</b>		Primary Metals				
<b>6.2 M40 Non Metal:</b>		0				
<b>6.2 M50:</b>		0				
<b>6.2 M54:</b>		0				
<b>6.2 M61 Non Metal:</b>		0				
<b>6.2 M69:</b>		0				
<b>6.2 M95:</b>		0				
<b>Off Site Treated Total:</b>		0				
<b>6.2 Unclassified:</b>		0				
<b>6.2 Total Transfer:</b>		0				

<b>Map Key</b>	<b>Number of Records</b>	<b>Direction</b>	<b>Distance (mi/ft)</b>	<b>Elev/Diff (ft)</b>	<b>Site</b>	<b>DB</b>
<b>Total Releases:</b>	0					
<b>Primary SIC:</b>	3312					
<b>8.1 Releases:</b>	0					
<b>8.1a On Site Contained:</b>	0					
<b>8.1b On Site Other :</b>	0					
<b>8.1c Off Site Contain:</b>	0					
<b>8.1d Off Site Other R:</b>	0					
<b>8.2 Energy Recover On:</b>	0					
<b>8.3 Energy Recover Of:</b>	0					
<b>8.4 Recycling On Site:</b>	0					
<b>8.5 Recycling Off Sit:</b>	0					
<b>8.6 Treatment On Site:</b>	0					
<b>Production Wste (8.1- 8.7):</b>						
0						
<b>8.9 Production Ratio:</b>						
<b>Prod Ratio Or Activity:</b>						
<b>8.8 One Time Release:</b>						
<b>TRI FD:</b>	35064SSFRFVALLE					
<b>Sic 2:</b>	NA					
<b>8.7 Treatment Off Site:</b>	0					
<b>Sic 3:</b>						
<b>Sic 4:</b>						
<b>Sic 5:</b>						
<b>Sic 6:</b>						
<b>Primary NAICS:</b>	331111					
<b>Naics 2:</b>						
<b>Naics 3:</b>						
<b>Naics 4:</b>						
<b>Naics 5:</b>						
<b>Year:</b>	2002					
<b>Naics 6:</b>						
<b>Doc Ctrl No:</b>	1302200795755					
<b>Chemical:</b>	ZINC COMPOUNDS					
<b>Elemental Metal Included:</b>	NO					
<b>Cas No Compound ID:</b>	N982					
<b>SRS ID:</b>	649699					
<b>Clean Air Act Chemical:</b>	NO					
<b>Classification:</b>	TRI					
<b>Metal:</b>	YES					
<b>Metal Category:</b>	1					
<b>Parent Co Name:</b>	US STEEL CORP					
<b>Carcinogen:</b>	NO					
<b>Form Type:</b>	R					
<b>Unit of Measure:</b>	Pounds					
<b>5.1 Fugitive Air:</b>	1500					
<b>5.2 Stack Air:</b>	5300					
<b>5.3 Water:</b>	1000					
<b>5.4 Underground:</b>	0					
<b>5.4.1 Underground CL I:</b>	0					
<b>5.4.2 Underground C II-V:</b>	0					
<b>5.5.1 Landfills:</b>	0					
<b>Parent Co Db No:</b>	029990699					
<b>5.5.1a RCRA C Landfill:</b>	0					
<b>5.5.1b Other Landfills:</b>	3400000					
<b>5.5.2 Land Treatment:</b>	0					
<b>5.5.3 Surface Impndmnt:</b>	0					
<b>5.5.3a RCRA Surface IM:</b>	0					
<b>5.5.3b Other Surface I:</b>	0					
<b>5.5.4 Other Disposal:</b>	0					
<b>On Site Release Total:</b>	3407800					
<b>6.1 POTW TRNS RLSE:</b>	0					
<b>6.1 POTW TRNS TRT:</b>	0					
<b>Standard Parent Co Name:</b>	US STEEL CORP					
<b>POTW Total Transfers:</b>	0					

Map Key	Number of Records	Direction	Distance (mi/ft)	Elev/Diff (ft)	Site	DB
6.2 M10:			0			
6.2 M41:			0			
6.2 M62:			0			
6.2 M40 Metal:			0			
6.2 M61 Metal:			0			
6.2 M71:			0			
6.2 M81:			0			
6.2 M82:			0			
6.2 M72:			0			
Federal Facility:			NO			
6.2 M63:			0			
6.2 M66:			0			
6.2 M67:			0			
6.2 M64:			0			
6.2 M65:			7000			
6.2 M73:			0			
6.2 M79:			0			
6.2 M90:			0			
6.2 M94:			0			
6.2 M99:			0			
Industry Sector Code:			331			
Off Site Release Total:			7000			
6.2 M20:			0			
6.2 M24:			220000			
6.2 M26:			3000			
6.2 M28:			0			
6.2 M93:			0			
Off Site Recycled Total:			223000			
6.2 M56:			0			
6.2 M92:			0			
Off Site Energy Recovery :			0			
Industry Sector:			Primary Metals			
6.2 M40 Non Metal:			0			
6.2 M50:			0			
6.2 M54:			0			
6.2 M61 Non Metal:			0			
6.2 M69:			0			
6.2 M95:			0			
Off Site Treated Total:			0			
6.2 Unclassified:			0			
6.2 Total Transfer:			230000			
Total Releases:			3414800			
Primary SIC:			3312			
8.1 Releases:			3400000			
8.1a On Site Contained:			0			
8.1b On Site Other :			0			
8.1c Off Site Contain:			0			
8.1d Off Site Other R:			0			
8.2 Energy Recover On:			0			
8.3 Energy Recover Of:			0			
8.4 Recycling On Site:			0			
8.5 Recycling Off Sit:			220000			
8.6 Treatment On Site:			0			
Production Wste (8.1- 8.7):						
			3620000			
8.9 Production Ratio:						
			1.16			
Prod Ratio Or Activity:						
8.8 One Time Release:						
TRI FD:			35064SSFRFVALLE			
Sic 2:			NA			
8.7 Treatment Off Site:			0			
Sic 3:						

<b>Map Key</b>	<b>Number of Records</b>	<b>Direction</b>	<b>Distance (mi/ft)</b>	<b>Elev/Diff (ft)</b>	<b>Site</b>	<b>DB</b>
Sic 4:						
Sic 5:						
Sic 6:						
Primary NAICS:		331111				
Naics 2:						
Naics 3:						
Naics 4:						
Naics 5:						
Year:		2002				
Naics 6:						
Doc Ctrl No:		1302200795678				
Chemical:		MANGANESE COMPOUNDS				
Elemental Metal Included:		NO				
Cas No Compound ID:		N450				
SRS ID:		650010				
Clean Air Act Chemical:		YES				
Classification:		TRI				
Metal:		YES				
Metal Category:		1				
Parent Co Name:		US STEEL CORP				
Carcinogen:		NO				
Form Type:		R				
Unit of Measure:		Pounds				
5.1 Fugitive Air:		1800				
5.2 Stack Air:		2700				
5.3 Water:		630				
5.4 Underground:		0				
5.4.1 Underground CL I:		0				
5.4.2 Underground C II-V:		0				
5.5.1 Landfills:		0				
Parent Co Db No:		029990699				
5.5.1a RCRA C Landfill:		0				
5.5.1b Other Landfills:		2000000				
5.5.2 Land Treatment:		0				
5.5.3 Surface Impndmnt:		0				
5.5.3a RCRA Surface IM:		0				
5.5.3b Other Surface I:		0				
5.5.4 Other Disposal:		0				
On Site Release Total:		2005130				
6.1 POTW TRNS RLSE:		0				
6.1 POTW TRNS TRT:		0				
Standard Parent Co Name:		US STEEL CORP				
POTW Total Transfers:		0				
6.2 M10:		0				
6.2 M41:		0				
6.2 M62:		0				
6.2 M40 Metal:		0				
6.2 M61 Metal:		0				
6.2 M71:		0				
6.2 M81:		0				
6.2 M82:		0				
6.2 M72:		0				
Federal Facility:		NO				
6.2 M63:		0				
6.2 M66:		0				
6.2 M67:		0				
6.2 M64:		0				
6.2 M65:		28000				
6.2 M73:		0				
6.2 M79:		0				
6.2 M90:		0				
6.2 M94:		0				
6.2 M99:		0				
Industry Sector Code:		331				
Off Site Release Total:		28000				
6.2 M20:		0				
6.2 M24:		0				
6.2 M26:		400000				
6.2 M28:		0				

<b>Map Key</b>	<b>Number of Records</b>	<b>Direction</b>	<b>Distance (mi/ft)</b>	<b>Elev/Diff (ft)</b>	<b>Site</b>	<b>DB</b>
6.2 M93:			0			
Off Site Recycled Total:			400000			
6.2 M56:			0			
6.2 M92:			0			
Off Site Energy Recovery :			0			
Industry Sector:			Primary Metals			
6.2 M40 Non Metal:			0			
6.2 M50:			0			
6.2 M54:			0			
6.2 M61 Non Metal:			0			
6.2 M69:			0			
6.2 M95:			0			
Off Site Treated Total:			0			
6.2 Unclassified:			0			
6.2 Total Transfer:			428000			
Total Releases:			2033130			
Primary SIC:			3312			
8.1 Releases:			2000000			
8.1a On Site Contained:			0			
8.1b On Site Other :			0			
8.1c Off Site Contain:			0			
8.1d Off Site Other R:			0			
8.2 Energy Recover On:			0			
8.3 Energy Recover Of:			0			
8.4 Recycling On Site:			0			
8.5 Recycling Off Sit:			400000			
8.6 Treatment On Site:			0			
Production Wste (8.1- 8.7):						
			2400000			
8.9 Production Ratio:						
			1.16			
Prod Ratio Or Activity:						
8.8 One Time Release:						
<b><u>2003 Details</u></b>						
TRI FD:			35064SSFRFVALLE			
Sic 2:			NA			
8.7 Treatment Off Site:			0			
Sic 3:						
Sic 4:						
Sic 5:						
Sic 6:						
Primary NAICS:			331111			
Naics 2:						
Naics 3:						
Naics 4:						
Naics 5:						
Year:			2003			
Naics 6:						
Doc Ctrl No:			1303201734997			
Chemical:			AMMONIA			
Elemental Metal Included:			NO			
Cas No Compound ID:			007664417			
SRS ID:			152389			
Clean Air Act Chemical:			NO			
Classification:			TRI			
Metal:			NO			
Metal Category:			0			
Parent Co Name:			US STEEL CORP			
Carcinogen:			NO			
Form Type:			R			
Unit of Measure:			Pounds			

Map Key	Number of Records	Direction	Distance (mi/ft)	Elev/Diff (ft)	Site	DB
5.1 Fugitive Air:	0					
5.2 Stack Air:	0					
5.3 Water:	1300					
5.4 Underground:	0					
5.4.1 Underground CL I:	0					
5.4.2 Underground C II-V:	0					
5.5.1 Landfills:	0					
Parent Co Db No:	029990699					
5.5.1a RCRA C Landfill:	0					
5.5.1b Other Landfills:	1500					
5.5.2 Land Treatment:	0					
5.5.3 Surface Impndmnt:	0					
5.5.3a RCRA Surface IM:	0					
5.5.3b Other Surface I:	0					
5.5.4 Other Disposal:	0					
On Site Release Total:	2800					
6.1 POTW TRNS RLSE:	0					
6.1 POTW TRNS TRT:	0					
Standard Parent Co Name:	US STEEL CORP					
POTW Total Transfers:	0					
6.2 M10:	0					
6.2 M41:	0					
6.2 M62:	0					
6.2 M40 Metal:	0					
6.2 M61 Metal:	0					
6.2 M71:	0					
6.2 M81:	0					
6.2 M82:	0					
6.2 M72:	0					
Federal Facility:	NO					
6.2 M63:	0					
6.2 M66:	0					
6.2 M67:	0					
6.2 M64:	0					
6.2 M65:	0					
6.2 M73:	0					
6.2 M79:	0					
6.2 M90:	0					
6.2 M94:	0					
6.2 M99:	0					
Industry Sector Code:	331					
Off Site Release Total:	0					
6.2 M20:	0					
6.2 M24:	0					
6.2 M26:	0					
6.2 M28:	0					
6.2 M93:	0					
Off Site Recycled Total:	0					
6.2 M56:	0					
6.2 M92:	0					
Off Site Energy Recovery :	0					
Industry Sector:	Primary Metals					
6.2 M40 Non Metal:	0					
6.2 M50:	0					
6.2 M54:	0					
6.2 M61 Non Metal:	0					
6.2 M69:	0					
6.2 M95:	0					
Off Site Treated Total:	0					
6.2 Unclassified:	0					
6.2 Total Transfer:	0					
Total Releases:	2800					
Primary SIC:	3312					
8.1 Releases:	0					
8.1a On Site Contained:	1500					
8.1b On Site Other :	1300					
8.1c Off Site Contain:	0					
8.1d Off Site Other R:	0					
8.2 Energy Recover On:	0					

<b>Map Key</b>	<b>Number of Records</b>	<b>Direction</b>	<b>Distance (mi/ft)</b>	<b>Elev/Diff (ft)</b>	<b>Site</b>	<b>DB</b>
<b>8.3 Energy Recover Of:</b>	0					
<b>8.4 Recycling On Site:</b>	0					
<b>8.5 Recycling Off Site:</b>	0					
<b>8.6 Treatment On Site:</b>	0					
<b>Production Wste (8.1- 8.7):</b>						
2800						
<b>8.9 Production Ratio:</b>						
1.03						
<b>Prod Ratio Or Activity:</b>						
<b>8.8 One Time Release:</b>						
<b>TRI FD:</b>		35064SSFRFVALLE				
<b>Sic 2:</b>		NA				
<b>8.7 Treatment Off Site:</b>	0					
<b>Sic 3:</b>						
<b>Sic 4:</b>						
<b>Sic 5:</b>						
<b>Sic 6:</b>						
<b>Primary NAICS:</b>	331111					
<b>Naics 2:</b>						
<b>Naics 3:</b>						
<b>Naics 4:</b>						
<b>Naics 5:</b>						
<b>Year:</b>	2003					
<b>Naics 6:</b>						
<b>Doc Ctrl No:</b>	1303201735002					
<b>Chemical:</b>	ANTIMONY COMPOUNDS					
<b>Elemental Metal Included:</b>	NO					
<b>Cas No Compound ID:</b>	N010					
<b>SRS ID:</b>	649921					
<b>Clean Air Act Chemical:</b>	YES					
<b>Classification:</b>	TRI					
<b>Metal:</b>	YES					
<b>Metal Category:</b>	1					
<b>Parent Co Name:</b>	US STEEL CORP					
<b>Carcinogen:</b>	NO					
<b>Form Type:</b>	R					
<b>Unit of Measure:</b>	Pounds					
<b>5.1 Fugitive Air:</b>	32					
<b>5.2 Stack Air:</b>	2					
<b>5.3 Water:</b>	190					
<b>5.4 Underground:</b>	0					
<b>5.4.1 Underground CL I:</b>	0					
<b>5.4.2 Underground C II-V:</b>	0					
<b>5.5.1 Landfills:</b>	0					
<b>Parent Co Db No:</b>	029990699					
<b>5.5.1a RCRA C Landfill:</b>	0					
<b>5.5.1b Other Landfills:</b>	2500					
<b>5.5.2 Land Treatment:</b>	0					
<b>5.5.3 Surface Impndmnt:</b>	0					
<b>5.5.3a RCRA Surface IM:</b>	0					
<b>5.5.3b Other Surface I:</b>	0					
<b>5.5.4 Other Disposal:</b>	0					
<b>On Site Release Total:</b>	2724					
<b>6.1 POTW TRNS RLSE:</b>	0					
<b>6.1 POTW TRNS TRT:</b>	0					
<b>Standard Parent Co Name:</b>	US STEEL CORP					
<b>POTW Total Transfers:</b>	0					
<b>6.2 M10:</b>	0					
<b>6.2 M41:</b>	0					
<b>6.2 M62:</b>	0					
<b>6.2 M40 Metal:</b>	0					
<b>6.2 M61 Metal:</b>	0					
<b>6.2 M71:</b>	0					



Map Key	Number of Records	Direction	Distance (mi/ft)	Elev/Diff (ft)	Site	DB
6.2 M81:			0			
6.2 M82:			0			
6.2 M72:			0			
Federal Facility:			NO			
6.2 M63:			0			
6.2 M66:			0			
6.2 M67:			0			
6.2 M64:			0			
6.2 M65:			0			
6.2 M73:			0			
6.2 M79:			0			
6.2 M90:			0			
6.2 M94:			0			
6.2 M99:			0			
Industry Sector Code:			331			
Off Site Release Total:			0			
6.2 M20:			0			
6.2 M24:			0			
6.2 M26:			75000			
6.2 M28:			0			
6.2 M93:			0			
Off Site Recycled Total:			75000			
6.2 M56:			0			
6.2 M92:			0			
Off Site Energy Recovery :			0			
Industry Sector:			Primary Metals			
6.2 M40 Non Metal:			0			
6.2 M50:			0			
6.2 M54:			0			
6.2 M61 Non Metal:			0			
6.2 M69:			0			
6.2 M95:			0			
Off Site Treated Total:			0			
6.2 Unclassified:			0			
6.2 Total Transfer:			75000			
Total Releases:			2724			
Primary SIC:			3312			
8.1 Releases:			0			
8.1a On Site Contained:			2500			
8.1b On Site Other :			220			
8.1c Off Site Contain:			0			
8.1d Off Site Other R:			0			
8.2 Energy Recover On:			0			
8.3 Energy Recover Of:			0			
8.4 Recycling On Site:			0			
8.5 Recycling Off Sit:			75000			
8.6 Treatment On Site:			0			
Production Wste (8.1- 8.7):						
77720						
8.9 Production Ratio:						
1.03						
Prod Ratio Or Activity:						
8.8 One Time Release:						
TRI FD:			35064SSFRFVALLE			
Sic 2:			NA			
8.7 Treatment Off Site:			0			
Sic 3:						
Sic 4:						
Sic 5:						
Sic 6:						
Primary NAICS:			331111			
Naics 2:						
Naics 3:						

Map Key	Number of Records	Direction	Distance (mi/ft)	Elev/Diff (ft)	Site	DB
<b>Naics 4:</b>						
<b>Naics 5:</b>						
<b>Year:</b>		2003				
<b>Naics 6:</b>						
<b>Doc Ctrl No:</b>		1303201735115				
<b>Chemical:</b>		POLYCYCLIC AROMATIC COMPOUNDS				
<b>Elemental Metal Included:</b>		NO				
<b>Cas No Compound ID:</b>		N590				
<b>SRS ID:</b>		649749				
<b>Clean Air Act Chemical:</b>		YES				
<b>Classification:</b>		PBT				
<b>Metal:</b>		NO				
<b>Metal Category:</b>		0				
<b>Parent Co Name:</b>		US STEEL CORP				
<b>Carcinogen:</b>		YES				
<b>Form Type:</b>		R				
<b>Unit of Measure:</b>		Pounds				
<b>5.1 Fugitive Air:</b>		0				
<b>5.2 Stack Air:</b>		0				
<b>5.3 Water:</b>		128.2				
<b>5.4 Underground:</b>		0				
<b>5.4.1 Underground CL I:</b>		0				
<b>5.4.2 Underground C II-V:</b>		0				
<b>5.5.1 Landfills:</b>		0				
<b>Parent Co Db No:</b>		029990699				
<b>5.5.1a RCRA C Landfill:</b>		0				
<b>5.5.1b Other Landfills:</b>		0				
<b>5.5.2 Land Treatment:</b>		0				
<b>5.5.3 Surface Impndmnt:</b>		0				
<b>5.5.3a RCRA Surface IM:</b>		0				
<b>5.5.3b Other Surface I:</b>		0				
<b>5.5.4 Other Disposal:</b>		0				
<b>On Site Release Total:</b>		128.2				
<b>6.1 POTW TRNS RLSE:</b>		0				
<b>6.1 POTW TRNS TRT:</b>		0				
<b>Standard Parent Co Name:</b>		US STEEL CORP				
<b>POTW Total Transfers:</b>		0				
<b>6.2 M10:</b>		0				
<b>6.2 M41:</b>		0				
<b>6.2 M62:</b>		0				
<b>6.2 M40 Metal:</b>		0				
<b>6.2 M61 Metal:</b>		0				
<b>6.2 M71:</b>		0				
<b>6.2 M81:</b>		0				
<b>6.2 M82:</b>		0				
<b>6.2 M72:</b>		0				
<b>Federal Facility:</b>		NO				
<b>6.2 M63:</b>		0				
<b>6.2 M66:</b>		0				
<b>6.2 M67:</b>		0				
<b>6.2 M64:</b>		0				
<b>6.2 M65:</b>		0				
<b>6.2 M73:</b>		0				
<b>6.2 M79:</b>		0				
<b>6.2 M90:</b>		0				
<b>6.2 M94:</b>		0				
<b>6.2 M99:</b>		0				
<b>Industry Sector Code:</b>		331				
<b>Off Site Release Total:</b>		0				
<b>6.2 M20:</b>		0				
<b>6.2 M24:</b>		0				
<b>6.2 M26:</b>		0				
<b>6.2 M28:</b>		0				
<b>6.2 M93:</b>		0				
<b>Off Site Recycled Total:</b>		0				
<b>6.2 M56:</b>		0				
<b>6.2 M92:</b>		0				
<b>Off Site Energy Recovery :</b>		0				
<b>Industry Sector:</b>		Primary Metals				

<b>Map Key</b>	<b>Number of Records</b>	<b>Direction</b>	<b>Distance (mi/ft)</b>	<b>Elev/Diff (ft)</b>	<b>Site</b>	<b>DB</b>
6.2 M40 Non Metal:	0					
6.2 M50:	0					
6.2 M54:	0					
6.2 M61 Non Metal:	0					
6.2 M69:	0					
6.2 M95:	0					
Off Site Treated Total:	0					
6.2 Unclassified:	0					
6.2 Total Transfer:	0					
Total Releases:	128.2					
Primary SIC:	3312					
8.1 Releases:	0					
8.1a On Site Contained:	0					
8.1b On Site Other :	128.2					
8.1c Off Site Contain:	0					
8.1d Off Site Other R:	0					
8.2 Energy Recover On:	0					
8.3 Energy Recover Of:	0					
8.4 Recycling On Site:	0					
8.5 Recycling Off Sit:	0					
8.6 Treatment On Site:	0					
Production Wste (8.1- 8.7):						
128.2						
<b>8.9 Production Ratio:</b>						
1.03						
<b>Prod Ratio Or Activity:</b>						
<b>8.8 One Time Release:</b>						
<b>TRI FD:</b>		35064SSFRFVALLE				
<b>Sic 2:</b>		NA				
<b>8.7 Treatment Off Site:</b>		0				
<b>Sic 3:</b>						
<b>Sic 4:</b>						
<b>Sic 5:</b>						
<b>Sic 6:</b>						
<b>Primary NAICS:</b>		331111				
<b>Naics 2:</b>						
<b>Naics 3:</b>						
<b>Naics 4:</b>						
<b>Naics 5:</b>						
<b>Year:</b>		2003				
<b>Naics 6:</b>						
<b>Doc Ctrl No:</b>		1303201735065				
<b>Chemical:</b>		MANGANESE COMPOUNDS				
<b>Elemental Metal Included:</b>		NO				
<b>Cas No Compound ID:</b>		N450				
<b>SRS ID:</b>		650010				
<b>Clean Air Act Chemical:</b>		YES				
<b>Classification:</b>		TRI				
<b>Metal:</b>		YES				
<b>Metal Category:</b>		1				
<b>Parent Co Name:</b>		US STEEL CORP				
<b>Carcinogen:</b>		NO				
<b>Form Type:</b>		R				
<b>Unit of Measure:</b>		Pounds				
<b>5.1 Fugitive Air:</b>		1800				
<b>5.2 Stack Air:</b>		2300				
<b>5.3 Water:</b>		590				
<b>5.4 Underground:</b>		0				
<b>5.4.1 Underground CL I:</b>		0				
<b>5.4.2 Underground C II-V:</b>		0				
<b>5.5.1 Landfills:</b>		0				
<b>Parent Co Db No:</b>		029990699				
<b>5.5.1a RCRA C Landfill:</b>		0				

Map Key	Number of Records	Direction	Distance (mi/ft)	Elev/Diff (ft)	Site	DB
5.5.1b Other Landfills:			1700000			
5.5.2 Land Treatment:			0			
5.5.3 Surface Impndmnt:			0			
5.5.3a RCRA Surface IM:			0			
5.5.3b Other Surface I:			0			
5.5.4 Other Disposal:			0			
On Site Release Total:			1704690			
6.1 POTW TRNS RLSE:			0			
6.1 POTW TRNS TRT:			0			
Standard Parent Co Name:			US STEEL CORP			
POTW Total Transfers:			0			
6.2 M10:			0			
6.2 M41:			0			
6.2 M62:			0			
6.2 M40 Metal:			0			
6.2 M61 Metal:			0			
6.2 M71:			0			
6.2 M81:			0			
6.2 M82:			0			
6.2 M72:			0			
Federal Facility:			NO			
6.2 M63:			0			
6.2 M66:			0			
6.2 M67:			0			
6.2 M64:			0			
6.2 M65:			0			
6.2 M73:			0			
6.2 M79:			0			
6.2 M90:			0			
6.2 M94:			0			
6.2 M99:			0			
Industry Sector Code:			331			
Off Site Release Total:			0			
6.2 M20:			0			
6.2 M24:			0			
6.2 M26:			3000000			
6.2 M28:			0			
6.2 M93:			0			
Off Site Recycled Total:			3000000			
6.2 M56:			0			
6.2 M92:			0			
Off Site Energy Recovery :			0			
Industry Sector:			Primary Metals			
6.2 M40 Non Metal:			0			
6.2 M50:			0			
6.2 M54:			0			
6.2 M61 Non Metal:			0			
6.2 M69:			0			
6.2 M95:			0			
Off Site Treated Total:			0			
6.2 Unclassified:			0			
6.2 Total Transfer:			3000000			
Total Releases:			1704690			
Primary SIC:			3312			
8.1 Releases:			0			
8.1a On Site Contained:			1700000			
8.1b On Site Other :			4700			
8.1c Off Site Contain:			0			
8.1d Off Site Other R:			0			
8.2 Energy Recover On:			0			
8.3 Energy Recover Of:			0			
8.4 Recycling On Site:			0			
8.5 Recycling Off Sit:			3000000			
8.6 Treatment On Site:			0			
Production Wste (8.1- 8.7):						

4704700

8.9 Production Ratio:

Map Key	Number of Records	Direction	Distance (mi/ft)	Elev/Diff (ft)	Site	DB
---------	-------------------	-----------	------------------	----------------	------	----

1.03

**Prod Ratio Or Activity:**

**8.8 One Time Release:**

**TRI FD:** 35064SSFRFVALLE  
**Sic 2:** NA  
**8.7 Treatment Off Site:** 0  
**Sic 3:**  
**Sic 4:**  
**Sic 5:**  
**Sic 6:**  
**Primary NAICS:** 331111  
**Naics 2:**  
**Naics 3:**  
**Naics 4:**  
**Naics 5:**  
**Year:** 2003  
**Naics 6:**  
**Doc Ctrl No:** 1303201735026  
**Chemical:** CHROMIUM COMPOUNDS(EXCEPT CHROMITE ORE MINED IN THE TRANSVAAL REGION)  
**Elemental Metal Included:** NO  
**Cas No Compound ID:** N090  
**SRS ID:** 649475  
**Clean Air Act Chemical:** YES  
**Classification:** TRI  
**Metal:** YES  
**Metal Category:** 1  
**Parent Co Name:** US STEEL CORP  
**Carcinogen:** NO  
**Form Type:** R  
**Unit of Measure:** Pounds  
**5.1 Fugitive Air:** 41  
**5.2 Stack Air:** 66  
**5.3 Water:** 10  
**5.4 Underground:** 0  
**5.4.1 Underground CL I:** 0  
**5.4.2 Underground C II-V:** 0  
**5.5.1 Landfills:** 0  
**Parent Co Db No:** 029990699  
**5.5.1a RCRA C Landfill:** 0  
**5.5.1b Other Landfills:** 71000  
**5.5.2 Land Treatment:** 0  
**5.5.3 Surface Impndmnt:** 0  
**5.5.3a RCRA Surface IM:** 0  
**5.5.3b Other Surface I:** 0  
**5.5.4 Other Disposal:** 0  
**On Site Release Total:** 71117  
**6.1 POTW TRNS RLSE:** 0  
**6.1 POTW TRNS TRT:** 0  
**Standard Parent Co Name:** US STEEL CORP  
**POTW Total Transfers:** 0  
**6.2 M10:** 0  
**6.2 M41:** 0  
**6.2 M62:** 0  
**6.2 M40 Metal:** 0  
**6.2 M61 Metal:** 0  
**6.2 M71:** 0  
**6.2 M81:** 0  
**6.2 M82:** 0  
**6.2 M72:** 0  
**Federal Facility:** NO  
**6.2 M63:** 0  
**6.2 M66:** 0  
**6.2 M67:** 0  
**6.2 M64:** 0  
**6.2 M65:** 2

Map Key	Number of Records	Direction	Distance (mi/ft)	Elev/Diff (ft)	Site	DB
6.2 M73:			0			
6.2 M79:			0			
6.2 M90:			0			
6.2 M94:			0			
6.2 M99:			0			
Industry Sector Code:			331			
Off Site Release Total:			2			
6.2 M20:			0			
6.2 M24:			0			
6.2 M26:			260000			
6.2 M28:			0			
6.2 M93:			0			
Off Site Recycled Total:			260000			
6.2 M56:			0			
6.2 M92:			0			
Off Site Energy Recovery :			0			
Industry Sector:			Primary Metals			
6.2 M40 Non Metal:			0			
6.2 M50:			0			
6.2 M54:			0			
6.2 M61 Non Metal:			0			
6.2 M69:			0			
6.2 M95:			0			
Off Site Treated Total:			0			
6.2 Unclassified:			0			
6.2 Total Transfer:			260002			
Total Releases:			71119			
Primary SIC:			3312			
8.1 Releases:			0			
8.1a On Site Contained:			71000			
8.1b On Site Other :			120			
8.1c Off Site Contain:			2			
8.1d Off Site Other R:			0			
8.2 Energy Recover On:			0			
8.3 Energy Recover Of:			0			
8.4 Recycling On Site:			0			
8.5 Recycling Off Sit:			260000			
8.6 Treatment On Site:			0			
Production Wste (8.1- 8.7):						
331122						
8.9 Production Ratio:						
1.03						
Prod Ratio Or Activity:						
8.8 One Time Release:						
TRI FD:			35064SSFRFVALLE			
Sic 2:			NA			
8.7 Treatment Off Site:			0			
Sic 3:						
Sic 4:						
Sic 5:						
Sic 6:						
Primary NAICS:			331111			
Naics 2:						
Naics 3:						
Naics 4:						
Naics 5:						
Year:			2003			
Naics 6:						
Doc Ctrl No:			1303201735089			
Chemical:			MOLYBDENUM TRIOXIDE			
Elemental Metal Included:			NO			
Cas No Compound ID:			001313275			
SRS ID:			82800			

<b>Map Key</b>	<b>Number of Records</b>	<b>Direction</b>	<b>Distance (mi/ft)</b>	<b>Elev/Diff (ft)</b>	<b>Site</b>	<b>DB</b>
<b>Clean Air Act Chemical:</b>		NO				
<b>Classification:</b>		TRI				
<b>Metal:</b>		NO				
<b>Metal Category:</b>		2				
<b>Parent Co Name:</b>		US STEEL CORP				
<b>Carcinogen:</b>		NO				
<b>Form Type:</b>		R				
<b>Unit of Measure:</b>		Pounds				
<b>5.1 Fugitive Air:</b>		13				
<b>5.2 Stack Air:</b>		25				
<b>5.3 Water:</b>		1800				
<b>5.4 Underground:</b>		0				
<b>5.4.1 Underground CL I:</b>		0				
<b>5.4.2 Underground C II-V:</b>		0				
<b>5.5.1 Landfills:</b>		0				
<b>Parent Co Db No:</b>		029990699				
<b>5.5.1a RCRA C Landfill:</b>		0				
<b>5.5.1b Other Landfills:</b>		31000				
<b>5.5.2 Land Treatment:</b>		0				
<b>5.5.3 Surface Impndmnt:</b>		0				
<b>5.5.3a RCRA Surface IM:</b>		0				
<b>5.5.3b Other Surface I:</b>		0				
<b>5.5.4 Other Disposal:</b>		0				
<b>On Site Release Total:</b>		32838				
<b>6.1 POTW TRNS RLSE:</b>		0				
<b>6.1 POTW TRNS TRT:</b>		0				
<b>Standard Parent Co Name:</b>		US STEEL CORP				
<b>POTW Total Transfers:</b>		0				
<b>6.2 M10:</b>		0				
<b>6.2 M41:</b>		0				
<b>6.2 M62:</b>		0				
<b>6.2 M40 Metal:</b>		0				
<b>6.2 M61 Metal:</b>		0				
<b>6.2 M71:</b>		0				
<b>6.2 M81:</b>		0				
<b>6.2 M82:</b>		0				
<b>6.2 M72:</b>		0				
<b>Federal Facility:</b>		NO				
<b>6.2 M63:</b>		0				
<b>6.2 M66:</b>		0				
<b>6.2 M67:</b>		0				
<b>6.2 M64:</b>		0				
<b>6.2 M65:</b>		0				
<b>6.2 M73:</b>		0				
<b>6.2 M79:</b>		0				
<b>6.2 M90:</b>		0				
<b>6.2 M94:</b>		0				
<b>6.2 M99:</b>		0				
<b>Industry Sector Code:</b>		331				
<b>Off Site Release Total:</b>		0				
<b>6.2 M20:</b>		0				
<b>6.2 M24:</b>		0				
<b>6.2 M26:</b>		55000				
<b>6.2 M28:</b>		0				
<b>6.2 M93:</b>		0				
<b>Off Site Recycled Total:</b>		55000				
<b>6.2 M56:</b>		0				
<b>6.2 M92:</b>		0				
<b>Off Site Energy Recovery :</b>		0				
<b>Industry Sector:</b>		Primary Metals				
<b>6.2 M40 Non Metal:</b>		0				
<b>6.2 M50:</b>		0				
<b>6.2 M54:</b>		0				
<b>6.2 M61 Non Metal:</b>		0				
<b>6.2 M69:</b>		0				
<b>6.2 M95:</b>		0				
<b>Off Site Treated Total:</b>		0				
<b>6.2 Unclassified:</b>		0				
<b>6.2 Total Transfer:</b>		55000				

<b>Map Key</b>	<b>Number of Records</b>	<b>Direction</b>	<b>Distance (mi/ft)</b>	<b>Elev/Diff (ft)</b>	<b>Site</b>	<b>DB</b>
<b>Total Releases:</b>			32838			
<b>Primary SIC:</b>			3312			
<b>8.1 Releases:</b>			0			
<b>8.1a On Site Contained:</b>			31000			
<b>8.1b On Site Other :</b>			1800			
<b>8.1c Off Site Contain:</b>			0			
<b>8.1d Off Site Other R:</b>			0			
<b>8.2 Energy Recover On:</b>			0			
<b>8.3 Energy Recover Of:</b>			0			
<b>8.4 Recycling On Site:</b>			0			
<b>8.5 Recycling Off Sit:</b>			55000			
<b>8.6 Treatment On Site:</b>			0			
<b>Production Wste (8.1- 8.7):</b>						
			87800			
<b>8.9 Production Ratio:</b>						
			1.03			
<b>Prod Ratio Or Activity:</b>						
<b>8.8 One Time Release:</b>						
<b>TRI FD:</b>			35064SSFRFVALLE			
<b>Sic 2:</b>			NA			
<b>8.7 Treatment Off Site:</b>			0			
<b>Sic 3:</b>						
<b>Sic 4:</b>						
<b>Sic 5:</b>						
<b>Sic 6:</b>						
<b>Primary NAICS:</b>			331111			
<b>Naics 2:</b>						
<b>Naics 3:</b>						
<b>Naics 4:</b>						
<b>Naics 5:</b>						
<b>Year:</b>			2003			
<b>Naics 6:</b>						
<b>Doc Ctrl No:</b>			1303201735141			
<b>Chemical:</b>			ZINC COMPOUNDS			
<b>Elemental Metal Included:</b>			NO			
<b>Cas No Compound ID:</b>			N982			
<b>SRS ID:</b>			649699			
<b>Clean Air Act Chemical:</b>			NO			
<b>Classification:</b>			TRI			
<b>Metal:</b>			YES			
<b>Metal Category:</b>			1			
<b>Parent Co Name:</b>			US STEEL CORP			
<b>Carcinogen:</b>			NO			
<b>Form Type:</b>			R			
<b>Unit of Measure:</b>			Pounds			
<b>5.1 Fugitive Air:</b>			1500			
<b>5.2 Stack Air:</b>			5400			
<b>5.3 Water:</b>			510			
<b>5.4 Underground:</b>			0			
<b>5.4.1 Underground CL I:</b>			0			
<b>5.4.2 Underground C II-V:</b>			0			
<b>5.5.1 Landfills:</b>			0			
<b>Parent Co Db No:</b>			029990699			
<b>5.5.1a RCRA C Landfill:</b>			0			
<b>5.5.1b Other Landfills:</b>			2600000			
<b>5.5.2 Land Treatment:</b>			0			
<b>5.5.3 Surface Impndmnt:</b>			0			
<b>5.5.3a RCRA Surface IM:</b>			0			
<b>5.5.3b Other Surface I:</b>			0			
<b>5.5.4 Other Disposal:</b>			0			
<b>On Site Release Total:</b>			2607410			
<b>6.1 POTW TRNS RLSE:</b>			0			
<b>6.1 POTW TRNS TRT:</b>			0			



Map Key	Number of Records	Direction	Distance (mi/ft)	Elev/Diff (ft)	Site	DB
---------	-------------------	-----------	------------------	----------------	------	----

Standard Parent Co Name: US STEEL CORP

POTW Total Transfers: 0

6.2 M10: 0

6.2 M41: 0

6.2 M62: 0

6.2 M40 Metal: 0

6.2 M61 Metal: 0

6.2 M71: 0

6.2 M81: 0

6.2 M82: 0

6.2 M72: 0

Federal Facility: NO

6.2 M63: 0

6.2 M66: 0

6.2 M67: 0

6.2 M64: 0

6.2 M65: 0

6.2 M73: 0

6.2 M79: 0

6.2 M90: 0

6.2 M94: 0

6.2 M99: 0

Industry Sector Code: 331

Off Site Release Total: 0

6.2 M20: 0

6.2 M24: 190000

6.2 M26: 23000

6.2 M28: 0

6.2 M93: 0

Off Site Recycled Total: 213000

6.2 M56: 0

6.2 M92: 0

Off Site Energy Recovery : 0

Industry Sector: Primary Metals

6.2 M40 Non Metal: 0

6.2 M50: 0

6.2 M54: 0

6.2 M61 Non Metal: 0

6.2 M69: 0

6.2 M95: 0

Off Site Treated Total: 0

6.2 Unclassified: 0

6.2 Total Transfer: 213000

Total Releases: 2607410

Primary SIC: 3312

8.1 Releases: 0

8.1a On Site Contained: 2600000

8.1b On Site Other : 7400

8.1c Off Site Contain: 0

8.1d Off Site Other R: 0

8.2 Energy Recover On: 0

8.3 Energy Recover Of: 0

8.4 Recycling On Site: 0

8.5 Recycling Off Sit: 220000

8.6 Treatment On Site: 0

Production Wste (8.1- 8.7):

2827400

8.9 Production Ratio:

1.03

Prod Ratio Or Activity:

8.8 One Time Release:

TRI FD: 35064SSFRFVALLE

Sic 2: NA

<b>Map Key</b>	<b>Number of Records</b>	<b>Direction</b>	<b>Distance (mi/ft)</b>	<b>Elev/Diff (ft)</b>	<b>Site</b>	<b>DB</b>
<b>8.7 Treatment Off Site:</b>			0			
<b>Sic 3:</b>						
<b>Sic 4:</b>						
<b>Sic 5:</b>						
<b>Sic 6:</b>						
<b>Primary NAICS:</b>			331111			
<b>Naics 2:</b>						
<b>Naics 3:</b>						
<b>Naics 4:</b>						
<b>Naics 5:</b>						
<b>Year:</b>			2003			
<b>Naics 6:</b>						
<b>Doc Ctrl No:</b>			1303201735091			
<b>Chemical:</b>			NICKEL COMPOUNDS			
<b>Elemental Metal Included:</b>			NO			
<b>Cas No Compound ID:</b>			N495			
<b>SRS ID:</b>			650036			
<b>Clean Air Act Chemical:</b>			YES			
<b>Classification:</b>			TRI			
<b>Metal:</b>			YES			
<b>Metal Category:</b>			1			
<b>Parent Co Name:</b>			US STEEL CORP			
<b>Carcinogen:</b>			YES			
<b>Form Type:</b>			R			
<b>Unit of Measure:</b>			Pounds			
<b>5.1 Fugitive Air:</b>			3			
<b>5.2 Stack Air:</b>			25			
<b>5.3 Water:</b>			110			
<b>5.4 Underground:</b>			0			
<b>5.4.1 Underground CL I:</b>			0			
<b>5.4.2 Underground C II-V:</b>			0			
<b>5.5.1 Landfills:</b>			0			
<b>Parent Co Db No:</b>			029990699			
<b>5.5.1a RCRA C Landfill:</b>			0			
<b>5.5.1b Other Landfills:</b>			710			
<b>5.5.2 Land Treatment:</b>			0			
<b>5.5.3 Surface Impndmnt:</b>			0			
<b>5.5.3a RCRA Surface IM:</b>			0			
<b>5.5.3b Other Surface I:</b>			0			
<b>5.5.4 Other Disposal:</b>			0			
<b>On Site Release Total:</b>			848			
<b>6.1 POTW TRNS RLSE:</b>			0			
<b>6.1 POTW TRNS TRT:</b>			0			
<b>Standard Parent Co Name:</b>			US STEEL CORP			
<b>POTW Total Transfers:</b>			0			
<b>6.2 M10:</b>			0			
<b>6.2 M41:</b>			0			
<b>6.2 M62:</b>			0			
<b>6.2 M40 Metal:</b>			0			
<b>6.2 M61 Metal:</b>			0			
<b>6.2 M71:</b>			0			
<b>6.2 M81:</b>			0			
<b>6.2 M82:</b>			0			
<b>6.2 M72:</b>			0			
<b>Federal Facility:</b>			NO			
<b>6.2 M63:</b>			0			
<b>6.2 M66:</b>			0			
<b>6.2 M67:</b>			0			
<b>6.2 M64:</b>			0			
<b>6.2 M65:</b>			0			
<b>6.2 M73:</b>			0			
<b>6.2 M79:</b>			0			
<b>6.2 M90:</b>			0			
<b>6.2 M94:</b>			0			
<b>6.2 M99:</b>			0			
<b>Industry Sector Code:</b>			331			
<b>Off Site Release Total:</b>			0			
<b>6.2 M20:</b>			0			
<b>6.2 M24:</b>			0			

Map Key	Number of Records	Direction	Distance (mi/ft)	Elev/Diff (ft)	Site	DB
6.2 M26:			99000			
6.2 M28:			0			
6.2 M93:			0			
Off Site Recycled Total:			99000			
6.2 M56:			0			
6.2 M92:			0			
Off Site Energy Recovery :			0			
Industry Sector:			Primary Metals			
6.2 M40 Non Metal:			0			
6.2 M50:			0			
6.2 M54:			0			
6.2 M61 Non Metal:			0			
6.2 M69:			0			
6.2 M95:			0			
Off Site Treated Total:			0			
6.2 Unclassified:			0			
6.2 Total Transfer:			99000			
Total Releases:			848			
Primary SIC:			3312			
8.1 Releases:			0			
8.1a On Site Contained:			710			
8.1b On Site Other :			140			
8.1c Off Site Contain:			0			
8.1d Off Site Other R:			0			
8.2 Energy Recover On:			0			
8.3 Energy Recover Of:			0			
8.4 Recycling On Site:			0			
8.5 Recycling Off Sit:			99000			
8.6 Treatment On Site:			0			
Production Wste (8.1- 8.7):						
99850						
8.9 Production Ratio:						
1.03						
Prod Ratio Or Activity:						
8.8 One Time Release:						
TRI FD:			35064SSFRFVALLE			
Sic 2:			NA			
8.7 Treatment Off Site:			0			
Sic 3:						
Sic 4:						
Sic 5:						
Sic 6:						
Primary NAICS:			331111			
Naics 2:						
Naics 3:						
Naics 4:						
Naics 5:						
Year:			2003			
Naics 6:						
Doc Ctrl No:			1303201735053			
Chemical:			LEAD COMPOUNDS			
Elemental Metal Included:			NO			
Cas No Compound ID:			N420			
SRS ID:			650002			
Clean Air Act Chemical:			YES			
Classification:			PBT			
Metal:			YES			
Metal Category:			1			
Parent Co Name:			US STEEL CORP			
Carcinogen:			NO			
Form Type:			R			
Unit of Measure:			Pounds			
5.1 Fugitive Air:			38.34			

<b>Map Key</b>	<b>Number of Records</b>	<b>Direction</b>	<b>Distance (mi/ft)</b>	<b>Elev/Diff (ft)</b>	<b>Site</b>	<b>DB</b>
5.2 Stack Air:			216.05			
5.3 Water:			40.29			
5.4 Underground:			0			
5.4.1 Underground CL I:			0			
5.4.2 Underground C II-V:			0			
5.5.1 Landfills:			0			
Parent Co Db No:			029990699			
5.5.1a RCRA C Landfill:			0			
5.5.1b Other Landfills:			68502.4			
5.5.2 Land Treatment:			0			
5.5.3 Surface Impndmnt:			0			
5.5.3a RCRA Surface IM:			0			
5.5.3b Other Surface I:			0			
5.5.4 Other Disposal:			0			
On Site Release Total:			68797.08			
6.1 POTW TRNS RLSE:			0			
6.1 POTW TRNS TRT:			0			
Standard Parent Co Name:			US STEEL CORP			
POTW Total Transfers:			0			
6.2 M10:			0			
6.2 M41:			0			
6.2 M62:			0			
6.2 M40 Metal:			0			
6.2 M61 Metal:			0			
6.2 M71:			0			
6.2 M81:			0			
6.2 M82:			0			
6.2 M72:			0			
Federal Facility:			NO			
6.2 M63:			0			
6.2 M66:			0			
6.2 M67:			0			
6.2 M64:			0			
6.2 M65:			.12			
6.2 M73:			0			
6.2 M79:			0			
6.2 M90:			0			
6.2 M94:			0			
6.2 M99:			0			
Industry Sector Code:			331			
Off Site Release Total:			.12			
6.2 M20:			0			
6.2 M24:			0			
6.2 M26:			45918.9			
6.2 M28:			0			
6.2 M93:			0			
Off Site Recycled Total:			45918.9			
6.2 M56:			0			
6.2 M92:			0			
Off Site Energy Recovery :			0			
Industry Sector:			Primary Metals			
6.2 M40 Non Metal:			0			
6.2 M50:			0			
6.2 M54:			0			
6.2 M61 Non Metal:			0			
6.2 M69:			0			
6.2 M95:			0			
Off Site Treated Total:			0			
6.2 Unclassified:			0			
6.2 Total Transfer:			45919.02			
Total Releases:			68797.2			
Primary SIC:			3312			
8.1 Releases:			0			
8.1a On Site Contained:			68502.4			
8.1b On Site Other :			294.68			
8.1c Off Site Contain:			.12			
8.1d Off Site Other R:			0			
8.2 Energy Recover On:			0			
8.3 Energy Recover Of:			0			

<b>Map Key</b>	<b>Number of Records</b>	<b>Direction</b>	<b>Distance (mi/ft)</b>	<b>Elev/Diff (ft)</b>	<b>Site</b>	<b>DB</b>
<b>8.4 Recycling On Site:</b>			0			
<b>8.5 Recycling Off Sit:</b>			45918.9			
<b>8.6 Treatment On Site:</b>			0			
<b>Production Wste (8.1- 8.7):</b>						
			114716.1			
<b>8.9 Production Ratio:</b>						
			1.03			
<b>Prod Ratio Or Activity:</b>						
<b>8.8 One Time Release:</b>						
<b>TRI FD:</b>			35064SSFRFVALLE			
<b>Sic 2:</b>			NA			
<b>8.7 Treatment Off Site:</b>			0			
<b>Sic 3:</b>						
<b>Sic 4:</b>						
<b>Sic 5:</b>						
<b>Sic 6:</b>						
<b>Primary NAICS:</b>			331111			
<b>Naics 2:</b>						
<b>Naics 3:</b>						
<b>Naics 4:</b>						
<b>Naics 5:</b>						
<b>Year:</b>			2003			
<b>Naics 6:</b>						
<b>Doc Ctrl No:</b>			1303201735014			
<b>Chemical:</b>			BARIUM COMPOUNDS			
<b>Elemental Metal Included:</b>			NO			
<b>Cas No Compound ID:</b>			N040			
<b>SRS ID:</b>			649426			
<b>Clean Air Act Chemical:</b>			NO			
<b>Classification:</b>			TRI			
<b>Metal:</b>			NO			
<b>Metal Category:</b>			3			
<b>Parent Co Name:</b>			US STEEL CORP			
<b>Carcinogen:</b>			NO			
<b>Form Type:</b>			R			
<b>Unit of Measure:</b>			Pounds			
<b>5.1 Fugitive Air:</b>			10			
<b>5.2 Stack Air:</b>			68			
<b>5.3 Water:</b>			210			
<b>5.4 Underground:</b>			0			
<b>5.4.1 Underground CL I:</b>			0			
<b>5.4.2 Underground C II-V:</b>			0			
<b>5.5.1 Landfills:</b>			0			
<b>Parent Co Db No:</b>			029990699			
<b>5.5.1a RCRA C Landfill:</b>			0			
<b>5.5.1b Other Landfills:</b>			8100			
<b>5.5.2 Land Treatment:</b>			0			
<b>5.5.3 Surface Impndmnt:</b>			0			
<b>5.5.3a RCRA Surface IM:</b>			0			
<b>5.5.3b Other Surface I:</b>			0			
<b>5.5.4 Other Disposal:</b>			0			
<b>On Site Release Total:</b>			8388			
<b>6.1 POTW TRNS RLSE:</b>			0			
<b>6.1 POTW TRNS TRT:</b>			0			
<b>Standard Parent Co Name:</b>			US STEEL CORP			
<b>POTW Total Transfers:</b>			0			
<b>6.2 M10:</b>			0			
<b>6.2 M41:</b>			0			
<b>6.2 M62:</b>			0			
<b>6.2 M40 Metal:</b>			0			
<b>6.2 M61 Metal:</b>			0			
<b>6.2 M71:</b>			0			
<b>6.2 M81:</b>			0			

Map Key	Number of Records	Direction	Distance (mi/ft)	Elev/Diff (ft)	Site	DB
6.2 M82:	0					
6.2 M72:	0					
Federal Facility:	NO					
6.2 M63:	0					
6.2 M66:	0					
6.2 M67:	0					
6.2 M64:	0					
6.2 M65:	2					
6.2 M73:	0					
6.2 M79:	0					
6.2 M90:	0					
6.2 M94:	0					
6.2 M99:	0					
Industry Sector Code:	331					
Off Site Release Total:	2					
6.2 M20:	0					
6.2 M24:	0					
6.2 M26:	0					
6.2 M28:	0					
6.2 M93:	0					
Off Site Recycled Total:	0					
6.2 M56:	0					
6.2 M92:	0					
Off Site Energy Recovery :	0					
Industry Sector:	Primary Metals					
6.2 M40 Non Metal:	0					
6.2 M50:	0					
6.2 M54:	0					
6.2 M61 Non Metal:	0					
6.2 M69:	0					
6.2 M95:	0					
Off Site Treated Total:	0					
6.2 Unclassified:	0					
6.2 Total Transfer:	2					
Total Releases:	8390					
Primary SIC:	3312					
8.1 Releases:	0					
8.1a On Site Contained:	8100					
8.1b On Site Other :	290					
8.1c Off Site Contain:	2					
8.1d Off Site Other R:	0					
8.2 Energy Recover On:	0					
8.3 Energy Recover Of:	0					
8.4 Recycling On Site:	0					
8.5 Recycling Off Sit:	0					
8.6 Treatment On Site:	0					
Production Wste (8.1- 8.7):						
8392						
8.9 Production Ratio:						
1.03						
Prod Ratio Or Activity:						
8.8 One Time Release:						
TRI FD:	35064SSFRFVALLE					
Sic 2:	NA					
8.7 Treatment Off Site:	0					
Sic 3:						
Sic 4:						
Sic 5:						
Sic 6:						
Primary NAICS:	331111					
Naics 2:						
Naics 3:						
Naics 4:						

Map Key	Number of Records	Direction	Distance (mi/ft)	Elev/Diff (ft)	Site	DB
<b>Naics 5:</b>						
<b>Year:</b>		2003				
<b>Naics 6:</b>						
<b>Doc Ctrl No:</b>		1303201735077				
<b>Chemical:</b>		MERCURY COMPOUNDS				
<b>Elemental Metal Included:</b>		NO				
<b>Cas No Compound ID:</b>		N458				
<b>SRS ID:</b>		650028				
<b>Clean Air Act Chemical:</b>		YES				
<b>Classification:</b>		PBT				
<b>Metal:</b>		YES				
<b>Metal Category:</b>		1				
<b>Parent Co Name:</b>		US STEEL CORP				
<b>Carcinogen:</b>		NO				
<b>Form Type:</b>		R				
<b>Unit of Measure:</b>		Pounds				
<b>5.1 Fugitive Air:</b>		.28				
<b>5.2 Stack Air:</b>		1.99				
<b>5.3 Water:</b>		3.66				
<b>5.4 Underground:</b>		0				
<b>5.4.1 Underground CL I:</b>		0				
<b>5.4.2 Underground C II-V:</b>		0				
<b>5.5.1 Landfills:</b>		0				
<b>Parent Co Db No:</b>		029990699				
<b>5.5.1a RCRA C Landfill:</b>		0				
<b>5.5.1b Other Landfills:</b>		16.47				
<b>5.5.2 Land Treatment:</b>		0				
<b>5.5.3 Surface Impndmnt:</b>		0				
<b>5.5.3a RCRA Surface IM:</b>		0				
<b>5.5.3b Other Surface I:</b>		0				
<b>5.5.4 Other Disposal:</b>		0				
<b>On Site Release Total:</b>		22.4				
<b>6.1 POTW TRNS RLSE:</b>		0				
<b>6.1 POTW TRNS TRT:</b>		0				
<b>Standard Parent Co Name:</b>		US STEEL CORP				
<b>POTW Total Transfers:</b>		0				
<b>6.2 M10:</b>		0				
<b>6.2 M41:</b>		0				
<b>6.2 M62:</b>		0				
<b>6.2 M40 Metal:</b>		0				
<b>6.2 M61 Metal:</b>		0				
<b>6.2 M71:</b>		0				
<b>6.2 M81:</b>		0				
<b>6.2 M82:</b>		0				
<b>6.2 M72:</b>		0				
<b>Federal Facility:</b>		NO				
<b>6.2 M63:</b>		0				
<b>6.2 M66:</b>		0				
<b>6.2 M67:</b>		0				
<b>6.2 M64:</b>		0				
<b>6.2 M65:</b>		0				
<b>6.2 M73:</b>		0				
<b>6.2 M79:</b>		0				
<b>6.2 M90:</b>		0				
<b>6.2 M94:</b>		0				
<b>6.2 M99:</b>		0				
<b>Industry Sector Code:</b>		331				
<b>Off Site Release Total:</b>		0				
<b>6.2 M20:</b>		0				
<b>6.2 M24:</b>		0				
<b>6.2 M26:</b>		0				
<b>6.2 M28:</b>		0				
<b>6.2 M93:</b>		0				
<b>Off Site Recycled Total:</b>		0				
<b>6.2 M56:</b>		0				
<b>6.2 M92:</b>		0				
<b>Off Site Energy Recovery :</b>		0				
<b>Industry Sector:</b>		Primary Metals				
<b>6.2 M40 Non Metal:</b>		0				

<b>Map Key</b>	<b>Number of Records</b>	<b>Direction</b>	<b>Distance (mi/ft)</b>	<b>Elev/Diff (ft)</b>	<b>Site</b>	<b>DB</b>
6.2 M50:			0			
6.2 M54:			0			
6.2 M61 Non Metal:			0			
6.2 M69:			0			
6.2 M95:			0			
Off Site Treated Total:			0			
6.2 Unclassified:			0			
6.2 Total Transfer:			0			
Total Releases:			22.4			
Primary SIC:			3312			
8.1 Releases:			0			
8.1a On Site Contained:			16.47			
8.1b On Site Other :			5.93			
8.1c Off Site Contain:			0			
8.1d Off Site Other R:			0			
8.2 Energy Recover On:			0			
8.3 Energy Recover Of:			0			
8.4 Recycling On Site:			0			
8.5 Recycling Off Sit:			0			
8.6 Treatment On Site:			0			
Production Wste (8.1- 8.7):						
			22.4			
8.9 Production Ratio:						
			1.03			
Prod Ratio Or Activity:						
8.8 One Time Release:						
TRI FD:			35064SSFRFVALLE			
Sic 2:			NA			
8.7 Treatment Off Site:			0			
Sic 3:						
Sic 4:						
Sic 5:						
Sic 6:						
Primary NAICS:			331111			
Naics 2:						
Naics 3:						
Naics 4:						
Naics 5:						
Year:			2003			
Naics 6:						
Doc Ctrl No:			1303201735139			
Chemical:			VANADIUM COMPOUNDS			
Elemental Metal Included:			NO			
Cas No Compound ID:			N770			
SRS ID:			755389			
Clean Air Act Chemical:			NO			
Classification:			TRI			
Metal:			YES			
Metal Category:			1			
Parent Co Name:			US STEEL CORP			
Carcinogen:			NO			
Form Type:			R			
Unit of Measure:			Pounds			
5.1 Fugitive Air:			16			
5.2 Stack Air:			29			
5.3 Water:			0			
5.4 Underground:			0			
5.4.1 Underground CL I:			0			
5.4.2 Underground C II-V:			0			
5.5.1 Landfills:			0			
Parent Co Db No:			029990699			
5.5.1a RCRA C Landfill:			0			
5.5.1b Other Landfills:			4300			



Map Key	Number of Records	Direction	Distance (mi/ft)	Elev/Diff (ft)	Site	DB
5.5.2 Land Treatment:	0					
5.5.3 Surface Impndmnt:	0					
5.5.3a RCRA Surface IM:	0					
5.5.3b Other Surface I:	0					
5.5.4 Other Disposal:	0					
On Site Release Total:	4345					
6.1 POTW TRNS RLSE:	0					
6.1 POTW TRNS TRT:	0					
Standard Parent Co Name:	US STEEL CORP					
POTW Total Transfers:	0					
6.2 M10:	0					
6.2 M41:	0					
6.2 M62:	0					
6.2 M40 Metal:	0					
6.2 M61 Metal:	0					
6.2 M71:	0					
6.2 M81:	0					
6.2 M82:	0					
6.2 M72:	0					
Federal Facility:	NO					
6.2 M63:	0					
6.2 M66:	0					
6.2 M67:	0					
6.2 M64:	0					
6.2 M65:	0					
6.2 M73:	0					
6.2 M79:	0					
6.2 M90:	0					
6.2 M94:	0					
6.2 M99:	0					
Industry Sector Code:	331					
Off Site Release Total:	0					
6.2 M20:	0					
6.2 M24:	0					
6.2 M26:	0					
6.2 M28:	0					
6.2 M93:	0					
Off Site Recycled Total:	0					
6.2 M56:	0					
6.2 M92:	0					
Off Site Energy Recovery :	0					
Industry Sector:	Primary Metals					
6.2 M40 Non Metal:	0					
6.2 M50:	0					
6.2 M54:	0					
6.2 M61 Non Metal:	0					
6.2 M69:	0					
6.2 M95:	0					
Off Site Treated Total:	0					
6.2 Unclassified:	0					
6.2 Total Transfer:	0					
Total Releases:	4345					
Primary SIC:	3312					
8.1 Releases:	0					
8.1a On Site Contained:	4300					
8.1b On Site Other :	45					
8.1c Off Site Contain:	0					
8.1d Off Site Other R:	0					
8.2 Energy Recover On:	0					
8.3 Energy Recover Of:	0					
8.4 Recycling On Site:	0					
8.5 Recycling Off Sit:	0					
8.6 Treatment On Site:	0					
Production Wste (8.1- 8.7):						
	4345					
8.9 Production Ratio:						

Map Key	Number of Records	Direction	Distance (mi/ft)	Elev/Diff (ft)	Site	DB
1.03						
<b>Prod Ratio Or Activity:</b>						
<b>8.8 One Time Release:</b>						
<b>TRI FD:</b>		35064SSFRFVALLE				
<b>Sic 2:</b>		NA				
<b>8.7 Treatment Off Site:</b>		0				
<b>Sic 3:</b>						
<b>Sic 4:</b>						
<b>Sic 5:</b>						
<b>Sic 6:</b>						
<b>Primary NAICS:</b>		331111				
<b>Naics 2:</b>						
<b>Naics 3:</b>						
<b>Naics 4:</b>						
<b>Naics 5:</b>						
<b>Year:</b>		2003				
<b>Naics 6:</b>						
<b>Doc Ctrl No:</b>		1303201735038				
<b>Chemical:</b>		DIETHANOLAMINE				
<b>Elemental Metal Included:</b>		NO				
<b>Cas No Compound ID:</b>		000111422				
<b>SRS ID:</b>		27516				
<b>Clean Air Act Chemical:</b>		YES				
<b>Classification:</b>		TRI				
<b>Metal:</b>		NO				
<b>Metal Category:</b>		0				
<b>Parent Co Name:</b>		US STEEL CORP				
<b>Carcinogen:</b>		NO				
<b>Form Type:</b>		A				
<b>Unit of Measure:</b>		Pounds				
<b>5.1 Fugitive Air:</b>		0				
<b>5.2 Stack Air:</b>		0				
<b>5.3 Water:</b>		0				
<b>5.4 Underground:</b>		0				
<b>5.4.1 Underground CL I:</b>		0				
<b>5.4.2 Underground C II-V:</b>		0				
<b>5.5.1 Landfills:</b>		0				
<b>Parent Co Db No:</b>		029990699				
<b>5.5.1a RCRA C Landfill:</b>		0				
<b>5.5.1b Other Landfills:</b>		0				
<b>5.5.2 Land Treatment:</b>		0				
<b>5.5.3 Surface Impndmnt:</b>		0				
<b>5.5.3a RCRA Surface IM:</b>		0				
<b>5.5.3b Other Surface I:</b>		0				
<b>5.5.4 Other Disposal:</b>		0				
<b>On Site Release Total:</b>		0				
<b>6.1 POTW TRNS RLSE:</b>		0				
<b>6.1 POTW TRNS TRT:</b>		0				
<b>Standard Parent Co Name:</b>		US STEEL CORP				
<b>POTW Total Transfers:</b>		0				
<b>6.2 M10:</b>		0				
<b>6.2 M41:</b>		0				
<b>6.2 M62:</b>		0				
<b>6.2 M40 Metal:</b>		0				
<b>6.2 M61 Metal:</b>		0				
<b>6.2 M71:</b>		0				
<b>6.2 M81:</b>		0				
<b>6.2 M82:</b>		0				
<b>6.2 M72:</b>		0				
<b>Federal Facility:</b>		NO				
<b>6.2 M63:</b>		0				
<b>6.2 M66:</b>		0				
<b>6.2 M67:</b>		0				
<b>6.2 M64:</b>		0				
<b>6.2 M65:</b>		0				

<b>Map Key</b>	<b>Number of Records</b>	<b>Direction</b>	<b>Distance (mi/ft)</b>	<b>Elev/Diff (ft)</b>	<b>Site</b>	<b>DB</b>
6.2 M73:	0					
6.2 M79:	0					
6.2 M90:	0					
6.2 M94:	0					
6.2 M99:	0					
Industry Sector Code:	331					
Off Site Release Total:	0					
6.2 M20:	0					
6.2 M24:	0					
6.2 M26:	0					
6.2 M28:	0					
6.2 M93:	0					
Off Site Recycled Total:	0					
6.2 M56:	0					
6.2 M92:	0					
Off Site Energy Recovery :	0					
Industry Sector:	Primary Metals					
6.2 M40 Non Metal:	0					
6.2 M50:	0					
6.2 M54:	0					
6.2 M61 Non Metal:	0					
6.2 M69:	0					
6.2 M95:	0					
Off Site Treated Total:	0					
6.2 Unclassified:	0					
6.2 Total Transfer:	0					
Total Releases:	0					
Primary SIC:	3312					
8.1 Releases:	0					
8.1a On Site Contained:	0					
8.1b On Site Other :	0					
8.1c Off Site Contain:	0					
8.1d Off Site Other R:	0					
8.2 Energy Recover On:	0					
8.3 Energy Recover Of:	0					
8.4 Recycling On Site:	0					
8.5 Recycling Off Sit:	0					
8.6 Treatment On Site:	0					
Production Wste (8.1- 8.7):	0					
0						
8.9 Production Ratio:						
Prod Ratio Or Activity:						
8.8 One Time Release:						
TRI FD:	35064SSFRFVALLE					
Sic 2:	NA					
8.7 Treatment Off Site:	0					
Sic 3:						
Sic 4:						
Sic 5:						
Sic 6:						
Primary NAICS:	331111					
Naics 2:						
Naics 3:						
Naics 4:						
Naics 5:						
Year:	2003					
Naics 6:						
Doc Ctrl No:	1303201735103					
Chemical:	NITRATE COMPOUNDS					
Elemental Metal Included:	NO					
Cas No Compound ID:	N511					
SRS ID:	649616					
Clean Air Act Chemical:	NO					
Classification:	TRI					

Map Key	Number of Records	Direction	Distance (mi/ft)	Elev/Diff (ft)	Site	DB
<b>Metal:</b>					NO	
<b>Metal Category:</b>					0	
<b>Parent Co Name:</b>					US STEEL CORP	
<b>Carcinogen:</b>					NO	
<b>Form Type:</b>					R	
<b>Unit of Measure:</b>					Pounds	
<b>5.1 Fugitive Air:</b>					0	
<b>5.2 Stack Air:</b>					0	
<b>5.3 Water:</b>					42000	
<b>5.4 Underground:</b>					0	
<b>5.4.1 Underground CL I:</b>					0	
<b>5.4.2 Underground C II-V:</b>					0	
<b>5.5.1 Landfills:</b>					0	
<b>Parent Co Db No:</b>					029990699	
<b>5.5.1a RCRA C Landfill:</b>					0	
<b>5.5.1b Other Landfills:</b>					0	
<b>5.5.2 Land Treatment:</b>					0	
<b>5.5.3 Surface Impndmnt:</b>					0	
<b>5.5.3a RCRA Surface I:</b>					0	
<b>5.5.3b Other Surface I:</b>					0	
<b>5.5.4 Other Disposal:</b>					0	
<b>On Site Release Total:</b>					42000	
<b>6.1 POTW TRNS RLSE:</b>					0	
<b>6.1 POTW TRNS TRT:</b>					0	
<b>Standard Parent Co Name:</b>					US STEEL CORP	
<b>POTW Total Transfers:</b>					0	
<b>6.2 M10:</b>					0	
<b>6.2 M41:</b>					0	
<b>6.2 M62:</b>					0	
<b>6.2 M40 Metal:</b>					0	
<b>6.2 M61 Metal:</b>					0	
<b>6.2 M71:</b>					0	
<b>6.2 M81:</b>					0	
<b>6.2 M82:</b>					0	
<b>6.2 M72:</b>					0	
<b>Federal Facility:</b>					NO	
<b>6.2 M63:</b>					0	
<b>6.2 M66:</b>					0	
<b>6.2 M67:</b>					0	
<b>6.2 M64:</b>					0	
<b>6.2 M65:</b>					0	
<b>6.2 M73:</b>					0	
<b>6.2 M79:</b>					0	
<b>6.2 M90:</b>					0	
<b>6.2 M94:</b>					0	
<b>6.2 M99:</b>					0	
<b>Industry Sector Code:</b>					331	
<b>Off Site Release Total:</b>					0	
<b>6.2 M20:</b>					0	
<b>6.2 M24:</b>					0	
<b>6.2 M26:</b>					0	
<b>6.2 M28:</b>					0	
<b>6.2 M93:</b>					0	
<b>Off Site Recycled Total:</b>					0	
<b>6.2 M56:</b>					0	
<b>6.2 M92:</b>					0	
<b>Off Site Energy Recovery :</b>					0	
<b>Industry Sector:</b>					Primary Metals	
<b>6.2 M40 Non Metal:</b>					0	
<b>6.2 M50:</b>					0	
<b>6.2 M54:</b>					0	
<b>6.2 M61 Non Metal:</b>					0	
<b>6.2 M69:</b>					0	
<b>6.2 M95:</b>					0	
<b>Off Site Treated Total:</b>					0	
<b>6.2 Unclassified:</b>					0	
<b>6.2 Total Transfer:</b>					0	
<b>Total Releases:</b>					42000	
<b>Primary SIC:</b>					3312	

Map Key	Number of Records	Direction	Distance (mi/ft)	Elev/Diff (ft)	Site	DB
8.1 Releases:	0					
8.1a On Site Contained:	0					
8.1b On Site Other :	42000					
8.1c Off Site Contain:	0					
8.1d Off Site Other R:	0					
8.2 Energy Recover On:	0					
8.3 Energy Recover Of:	0					
8.4 Recycling On Site:	0					
8.5 Recycling Off Sit:	0					
8.6 Treatment On Site:	0					
Production Wste (8.1- 8.7):						
	42000					
8.9 Production Ratio:						
	.92					
Prod Ratio Or Activity:						
8.8 One Time Release:						
TRI FD:			35064SSFRFVALLE			
Sic 2:			NA			
8.7 Treatment Off Site:			0			
Sic 3:						
Sic 4:						
Sic 5:						
Sic 6:						
Primary NAICS:			331111			
Naics 2:						
Naics 3:						
Naics 4:						
Naics 5:						
Year:			2003			
Naics 6:						
Doc Ctrl No:			1303201735040			
Chemical:			HYDROCHLORIC ACID (1995 AND AFTER ACID AEROSOLS" ONLY)"			
Elemental Metal Included:			NO			
Cas No Compound ID:			007647010			
SRS ID:			152231			
Clean Air Act Chemical:			YES			
Classification:			TRI			
Metal:			NO			
Metal Category:			0			
Parent Co Name:			US STEEL CORP			
Carcinogen:			NO			
Form Type:			R			
Unit of Measure:			Pounds			
5.1 Fugitive Air:			0			
5.2 Stack Air:			3300			
5.3 Water:			0			
5.4 Underground:			0			
5.4.1 Underground CL I:			0			
5.4.2 Underground C II-V:			0			
5.5.1 Landfills:			0			
Parent Co Db No:			029990699			
5.5.1a RCRA C Landfill:			0			
5.5.1b Other Landfills:			0			
5.5.2 Land Treatment:			0			
5.5.3 Surface Impndmnt:			0			
5.5.3a RCRA Surface IM:			0			
5.5.3b Other Surface I:			0			
5.5.4 Other Disposal:			0			
On Site Release Total:			3300			
6.1 POTW TRNS RLSE:			0			
6.1 POTW TRNS TRT:			0			
Standard Parent Co Name:			US STEEL CORP			
POTW Total Transfers:			0			

Map Key	Number of Records	Direction	Distance (mi/ft)	Elev/Diff (ft)	Site	DB
6.2 M10:	0					
6.2 M41:	0					
6.2 M62:	0					
6.2 M40 Metal:	0					
6.2 M61 Metal:	0					
6.2 M71:	0					
6.2 M81:	0					
6.2 M82:	0					
6.2 M72:	0					
Federal Facility:	NO					
6.2 M63:	0					
6.2 M66:	0					
6.2 M67:	0					
6.2 M64:	0					
6.2 M65:	0					
6.2 M73:	0					
6.2 M79:	0					
6.2 M90:	0					
6.2 M94:	0					
6.2 M99:	0					
Industry Sector Code:	331					
Off Site Release Total:	0					
6.2 M20:	0					
6.2 M24:	0					
6.2 M26:	0					
6.2 M28:	0					
6.2 M93:	0					
Off Site Recycled Total:	0					
6.2 M56:	0					
6.2 M92:	0					
Off Site Energy Recovery :	0					
Industry Sector:	Primary Metals					
6.2 M40 Non Metal:	0					
6.2 M50:	0					
6.2 M54:	0					
6.2 M61 Non Metal:	0					
6.2 M69:	0					
6.2 M95:	0					
Off Site Treated Total:	0					
6.2 Unclassified:	0					
6.2 Total Transfer:	0					
Total Releases:	3300					
Primary SIC:	3312					
8.1 Releases:	0					
8.1a On Site Contained:	0					
8.1b On Site Other :	3300					
8.1c Off Site Contain:	0					
8.1d Off Site Other R:	0					
8.2 Energy Recover On:	0					
8.3 Energy Recover Of:	0					
8.4 Recycling On Site:	0					
8.5 Recycling Off Sit:	0					
8.6 Treatment On Site:	330000					
Production Wste (8.1- 8.7):						
333300						
8.9 Production Ratio:						
.91						
Prod Ratio Or Activity:						
8.8 One Time Release:						
TRI FD:	35064SSFRFVALLE					
Sic 2:	NA					
8.7 Treatment Off Site:	0					
Sic 3:						

Map Key	Number of Records	Direction	Distance (mi/ft)	Elev/Diff (ft)	Site	DB
Sic 4:						
Sic 5:						
Sic 6:						
Primary NAICS:		331111				
Naics 2:						
Naics 3:						
Naics 4:						
Naics 5:						
Year:		2003				
Naics 6:						
Doc Ctrl No:		1303201735127				
Chemical:		SODIUM NITRITE				
Elemental Metal Included:		NO				
Cas No Compound ID:		007632000				
SRS ID:		152058				
Clean Air Act Chemical:		NO				
Classification:		TRI				
Metal:		NO				
Metal Category:		2				
Parent Co Name:		US STEEL CORP				
Carcinogen:		NO				
Form Type:		A				
Unit of Measure:		Pounds				
5.1 Fugitive Air:		0				
5.2 Stack Air:		0				
5.3 Water:		0				
5.4 Underground:		0				
5.4.1 Underground CL I:		0				
5.4.2 Underground C II-V:		0				
5.5.1 Landfills:		0				
Parent Co Db No:		029990699				
5.5.1a RCRA C Landfill:		0				
5.5.1b Other Landfills:		0				
5.5.2 Land Treatment:		0				
5.5.3 Surface Impndmnt:		0				
5.5.3a RCRA Surface IM:		0				
5.5.3b Other Surface I:		0				
5.5.4 Other Disposal:		0				
On Site Release Total:		0				
6.1 POTW TRNS RLSE:		0				
6.1 POTW TRNS TRT:		0				
Standard Parent Co Name:		US STEEL CORP				
POTW Total Transfers:		0				
6.2 M10:		0				
6.2 M41:		0				
6.2 M62:		0				
6.2 M40 Metal:		0				
6.2 M61 Metal:		0				
6.2 M71:		0				
6.2 M81:		0				
6.2 M82:		0				
6.2 M72:		0				
Federal Facility:		NO				
6.2 M63:		0				
6.2 M66:		0				
6.2 M67:		0				
6.2 M64:		0				
6.2 M65:		0				
6.2 M73:		0				
6.2 M79:		0				
6.2 M90:		0				
6.2 M94:		0				
6.2 M99:		0				
Industry Sector Code:		331				
Off Site Release Total:		0				
6.2 M20:		0				
6.2 M24:		0				
6.2 M26:		0				
6.2 M28:		0				

Map Key	Number of Records	Direction	Distance (mi/ft)	Elev/Diff (ft)	Site	DB
6.2 M93:			0			
Off Site Recycled Total:			0			
6.2 M56:			0			
6.2 M92:			0			
Off Site Energy Recovery :			0			
Industry Sector:		Primary Metals				
6.2 M40 Non Metal:			0			
6.2 M50:			0			
6.2 M54:			0			
6.2 M61 Non Metal:			0			
6.2 M69:			0			
6.2 M95:			0			
Off Site Treated Total:			0			
6.2 Unclassified:			0			
6.2 Total Transfer:			0			
Total Releases:			0			
Primary SIC:		3312				
8.1 Releases:			0			
8.1a On Site Contained:			0			
8.1b On Site Other :			0			
8.1c Off Site Contain:			0			
8.1d Off Site Other R:			0			
8.2 Energy Recover On:			0			
8.3 Energy Recover Of:			0			
8.4 Recycling On Site:			0			
8.5 Recycling Off Sit:			0			
8.6 Treatment On Site:			0			
Production Wste (8.1- 8.7):			0			
0						
8.9 Production Ratio:						
Prod Ratio Or Activity:						
8.8 One Time Release:						
<b>2004 Details</b>						
TRI FD:		35064SSFRFVALLE				
Sic 2:		NA				
8.7 Treatment Off Site:			0			
Sic 3:						
Sic 4:						
Sic 5:						
Sic 6:						
Primary NAICS:		331111				
Naics 2:						
Naics 3:						
Naics 4:						
Naics 5:						
Year:		2004				
Naics 6:						
Doc Ctrl No:		1304202888475				
Chemical:		ZINC COMPOUNDS				
Elemental Metal Included:		NO				
Cas No Compound ID:		N982				
SRS ID:		649699				
Clean Air Act Chemical:		NO				
Classification:		TRI				
Metal:		YES				
Metal Category:		1				
Parent Co Name:		US STEEL CORP				
Carcinogen:		NO				
Form Type:		R				
Unit of Measure:		Pounds				
5.1 Fugitive Air:		1600				



<b>Map Key</b>	<b>Number of Records</b>	<b>Direction</b>	<b>Distance (mi/ft)</b>	<b>Elev/Diff (ft)</b>	<b>Site</b>	<b>DB</b>
5.2 Stack Air:			9500			
5.3 Water:			530			
5.4 Underground:			0			
5.4.1 Underground CL I:			0			
5.4.2 Underground C II-V:			0			
5.5.1 Landfills:			0			
Parent Co Db No:			029990699			
5.5.1a RCRA C Landfill:			0			
5.5.1b Other Landfills:			2500000			
5.5.2 Land Treatment:			0			
5.5.3 Surface Impndmnt:			0			
5.5.3a RCRA Surface IM:			0			
5.5.3b Other Surface I:			0			
5.5.4 Other Disposal:			0			
On Site Release Total:			2511630			
6.1 POTW TRNS RLSE:			0			
6.1 POTW TRNS TRT:			0			
Standard Parent Co Name:			US STEEL CORP			
POTW Total Transfers:			0			
6.2 M10:			0			
6.2 M41:			0			
6.2 M62:			0			
6.2 M40 Metal:			0			
6.2 M61 Metal:			0			
6.2 M71:			0			
6.2 M81:			0			
6.2 M82:			0			
6.2 M72:			0			
Federal Facility:			NO			
6.2 M63:			0			
6.2 M66:			0			
6.2 M67:			0			
6.2 M64:			0			
6.2 M65:			0			
6.2 M73:			0			
6.2 M79:			0			
6.2 M90:			0			
6.2 M94:			0			
6.2 M99:			0			
Industry Sector Code:			331			
Off Site Release Total:			0			
6.2 M20:			0			
6.2 M24:			180000			
6.2 M26:			29000			
6.2 M28:			0			
6.2 M93:			0			
Off Site Recycled Total:			209000			
6.2 M56:			0			
6.2 M92:			0			
Off Site Energy Recovery :			0			
Industry Sector:			Primary Metals			
6.2 M40 Non Metal:			0			
6.2 M50:			0			
6.2 M54:			0			
6.2 M61 Non Metal:			0			
6.2 M69:			0			
6.2 M95:			0			
Off Site Treated Total:			0			
6.2 Unclassified:			0			
6.2 Total Transfer:			209000			
Total Releases:			2511630			
Primary SIC:			3312			
8.1 Releases:			0			
8.1a On Site Contained:			2500000			
8.1b On Site Other :			12000			
8.1c Off Site Contain:			0			
8.1d Off Site Other R:			0			
8.2 Energy Recover On:			0			
8.3 Energy Recover Of:			0			

<b>Map Key</b>	<b>Number of Records</b>	<b>Direction</b>	<b>Distance (mi/ft)</b>	<b>Elev/Diff (ft)</b>	<b>Site</b>	<b>DB</b>
<b>8.4 Recycling On Site:</b>	0					
<b>8.5 Recycling Off Sit:</b>	210000					
<b>8.6 Treatment On Site:</b>	0					
<b>Production Wste (8.1- 8.7):</b>						
2722000						
<b>8.9 Production Ratio:</b>						
1.02						
<b>Prod Ratio Or Activity:</b>						
<b>8.8 One Time Release:</b>						
<b>TRI FD:</b>	35064SSFRFVALLE					
<b>Sic 2:</b>	NA					
<b>8.7 Treatment Off Site:</b>	0					
<b>Sic 3:</b>						
<b>Sic 4:</b>						
<b>Sic 5:</b>						
<b>Sic 6:</b>						
<b>Primary NAICS:</b>	331111					
<b>Naics 2:</b>						
<b>Naics 3:</b>						
<b>Naics 4:</b>						
<b>Naics 5:</b>						
<b>Year:</b>	2004					
<b>Naics 6:</b>						
<b>Doc Ctrl No:</b>	1304202888448					
<b>Chemical:</b>	POLYCYCLIC AROMATIC COMPOUNDS					
<b>Elemental Metal Included:</b>	NO					
<b>Cas No Compound ID:</b>	N590					
<b>SRS ID:</b>	649749					
<b>Clean Air Act Chemical:</b>	YES					
<b>Classification:</b>	PBT					
<b>Metal:</b>	NO					
<b>Metal Category:</b>	0					
<b>Parent Co Name:</b>	US STEEL CORP					
<b>Carcinogen:</b>	YES					
<b>Form Type:</b>	R					
<b>Unit of Measure:</b>	Pounds					
<b>5.1 Fugitive Air:</b>	0					
<b>5.2 Stack Air:</b>	0					
<b>5.3 Water:</b>	143.4					
<b>5.4 Underground:</b>	0					
<b>5.4.1 Underground CL I:</b>	0					
<b>5.4.2 Underground C II-V:</b>	0					
<b>5.5.1 Landfills:</b>	0					
<b>Parent Co Db No:</b>	029990699					
<b>5.5.1a RCRA C Landfill:</b>	0					
<b>5.5.1b Other Landfills:</b>	0					
<b>5.5.2 Land Treatment:</b>	0					
<b>5.5.3 Surface Impndmnt:</b>	0					
<b>5.5.3a RCRA Surface IM:</b>	0					
<b>5.5.3b Other Surface I:</b>	0					
<b>5.5.4 Other Disposal:</b>	0					
<b>On Site Release Total:</b>	143.4					
<b>6.1 POTW TRNS RLSE:</b>	0					
<b>6.1 POTW TRNS TRT:</b>	0					
<b>Standard Parent Co Name:</b>	US STEEL CORP					
<b>POTW Total Transfers:</b>	0					
<b>6.2 M10:</b>	0					
<b>6.2 M41:</b>	0					
<b>6.2 M62:</b>	0					
<b>6.2 M40 Metal:</b>	0					
<b>6.2 M61 Metal:</b>	0					
<b>6.2 M71:</b>	0					
<b>6.2 M81:</b>	0					

Map Key	Number of Records	Direction	Distance (mi/ft)	Elev/Diff (ft)	Site	DB
6.2 M82:			0			
6.2 M72:			0			
Federal Facility:			NO			
6.2 M63:			0			
6.2 M66:			0			
6.2 M67:			0			
6.2 M64:			0			
6.2 M65:			0			
6.2 M73:			0			
6.2 M79:			0			
6.2 M90:			0			
6.2 M94:			0			
6.2 M99:			0			
Industry Sector Code:			331			
Off Site Release Total:			0			
6.2 M20:			0			
6.2 M24:			0			
6.2 M26:			0			
6.2 M28:			0			
6.2 M93:			0			
Off Site Recycled Total:			0			
6.2 M56:			0			
6.2 M92:			0			
Off Site Energy Recovery :			0			
Industry Sector:			Primary Metals			
6.2 M40 Non Metal:			0			
6.2 M50:			0			
6.2 M54:			0			
6.2 M61 Non Metal:			0			
6.2 M69:			0			
6.2 M95:			0			
Off Site Treated Total:			0			
6.2 Unclassified:			0			
6.2 Total Transfer:			0			
Total Releases:			143.4			
Primary SIC:			3312			
8.1 Releases:			0			
8.1a On Site Contained:			0			
8.1b On Site Other :			143.4			
8.1c Off Site Contain:			0			
8.1d Off Site Other R:			0			
8.2 Energy Recover On:			0			
8.3 Energy Recover Of:			0			
8.4 Recycling On Site:			0			
8.5 Recycling Off Sit:			0			
8.6 Treatment On Site:			0			
Production Wste (8.1- 8.7):						
143.4						
8.9 Production Ratio:						
1.02						
Prod Ratio Or Activity:						
8.8 One Time Release:						
TRI FD:			35064SSFRFVALLE			
Sic 2:			NA			
8.7 Treatment Off Site:			0			
Sic 3:						
Sic 4:						
Sic 5:						
Sic 6:						
Primary NAICS:			331111			
Naics 2:						
Naics 3:						
Naics 4:						

<b>Map Key</b>	<b>Number of Records</b>	<b>Direction</b>	<b>Distance (mi/ft)</b>	<b>Elev/Diff (ft)</b>	<b>Site</b>	<b>DB</b>
<b>Naics 5:</b>						
<b>Year:</b>		2004				
<b>Naics 6:</b>						
<b>Doc Ctrl No:</b>			1304202888374			
<b>Chemical:</b>			CHROMIUM COMPOUNDS(EXCEPT CHROMITE ORE MINED IN THE TRANSVAAL REGION)			
<b>Elemental Metal Included:</b>			NO			
<b>Cas No Compound ID:</b>			N090			
<b>SRS ID:</b>			649475			
<b>Clean Air Act Chemical:</b>			YES			
<b>Classification:</b>			TRI			
<b>Metal:</b>			YES			
<b>Metal Category:</b>			1			
<b>Parent Co Name:</b>			US STEEL CORP			
<b>Carcinogen:</b>			NO			
<b>Form Type:</b>			R			
<b>Unit of Measure:</b>			Pounds			
<b>5.1 Fugitive Air:</b>			44			
<b>5.2 Stack Air:</b>			110			
<b>5.3 Water:</b>			12			
<b>5.4 Underground:</b>			0			
<b>5.4.1 Underground CL I:</b>			0			
<b>5.4.2 Underground C II-V:</b>			0			
<b>5.5.1 Landfills:</b>			0			
<b>Parent Co Db No:</b>			029990699			
<b>5.5.1a RCRA C Landfill:</b>			0			
<b>5.5.1b Other Landfills:</b>			66000			
<b>5.5.2 Land Treatment:</b>			0			
<b>5.5.3 Surface Impndmnt:</b>			0			
<b>5.5.3a RCRA Surface IM:</b>			0			
<b>5.5.3b Other Surface I:</b>			0			
<b>5.5.4 Other Disposal:</b>			0			
<b>On Site Release Total:</b>			66166			
<b>6.1 POTW TRNS RLSE:</b>			0			
<b>6.1 POTW TRNS TRT:</b>			0			
<b>Standard Parent Co Name:</b>			US STEEL CORP			
<b>POTW Total Transfers:</b>			0			
<b>6.2 M10:</b>			0			
<b>6.2 M41:</b>			0			
<b>6.2 M62:</b>			0			
<b>6.2 M40 Metal:</b>			0			
<b>6.2 M61 Metal:</b>			0			
<b>6.2 M71:</b>			0			
<b>6.2 M81:</b>			0			
<b>6.2 M82:</b>			0			
<b>6.2 M72:</b>			0			
<b>Federal Facility:</b>			NO			
<b>6.2 M63:</b>			0			
<b>6.2 M66:</b>			0			
<b>6.2 M67:</b>			0			
<b>6.2 M64:</b>			0			
<b>6.2 M65:</b>			1			
<b>6.2 M73:</b>			0			
<b>6.2 M79:</b>			0			
<b>6.2 M90:</b>			0			
<b>6.2 M94:</b>			0			
<b>6.2 M99:</b>			0			
<b>Industry Sector Code:</b>			331			
<b>Off Site Release Total:</b>			1			
<b>6.2 M20:</b>			0			
<b>6.2 M24:</b>			0			
<b>6.2 M26:</b>			330000			
<b>6.2 M28:</b>			0			
<b>6.2 M93:</b>			0			
<b>Off Site Recycled Total:</b>			330000			
<b>6.2 M56:</b>			0			
<b>6.2 M92:</b>			0			
<b>Off Site Energy Recovery :</b>			0			
<b>Industry Sector:</b>			Primary Metals			
<b>6.2 M40 Non Metal:</b>			0			

<b>Map Key</b>	<b>Number of Records</b>	<b>Direction</b>	<b>Distance (mi/ft)</b>	<b>Elev/Diff (ft)</b>	<b>Site</b>	<b>DB</b>
6.2 M50:	0					
6.2 M54:	0					
6.2 M61 Non Metal:	0					
6.2 M69:	0					
6.2 M95:	0					
Off Site Treated Total:	0					
6.2 Unclassified:	0					
6.2 Total Transfer:	330001					
Total Releases:	66167					
Primary SIC:	3312					
8.1 Releases:	0					
8.1a On Site Contained:	66000					
8.1b On Site Other :	170					
8.1c Off Site Contain:	1					
8.1d Off Site Other R:	0					
8.2 Energy Recover On:	0					
8.3 Energy Recover Of:	0					
8.4 Recycling On Site:	0					
8.5 Recycling Off Sit:	330000					
8.6 Treatment On Site:	0					
Production Wste (8.1- 8.7):						
396171						
8.9 Production Ratio:						
1.02						
Prod Ratio Or Activity:						
8.8 One Time Release:						
TRI FD:	35064SSFRFVALLE					
Sic 2:	NA					
8.7 Treatment Off Site:	0					
Sic 3:						
Sic 4:						
Sic 5:						
Sic 6:						
Primary NAICS:	331111					
Naics 2:						
Naics 3:						
Naics 4:						
Naics 5:						
Year:	2004					
Naics 6:						
Doc Ctrl No:	1304202888309					
Chemical:	XYLENE (MIXED ISOMERS)					
Elemental Metal Included:	NO					
Cas No Compound ID:	001330207					
SRS ID:	84970					
Clean Air Act Chemical:	YES					
Classification:	TRI					
Metal:	NO					
Metal Category:	0					
Parent Co Name:	US STEEL CORP					
Carcinogen:	NO					
Form Type:	R					
Unit of Measure:	Pounds					
5.1 Fugitive Air:	10000					
5.2 Stack Air:	0					
5.3 Water:	0					
5.4 Underground:	0					
5.4.1 Underground CL I:	0					
5.4.2 Underground C II-V:	0					
5.5.1 Landfills:	0					
Parent Co Db No:	029990699					
5.5.1a RCRA C Landfill:	0					
5.5.1b Other Landfills:	0					

Map Key	Number of Records	Direction	Distance (mi/ft)	Elev/Diff (ft)	Site	DB
5.5.2 Land Treatment:	0					
5.5.3 Surface Impndmnt:	0					
5.5.3a RCRA Surface IM:	0					
5.5.3b Other Surface I:	0					
5.5.4 Other Disposal:	0					
On Site Release Total:	10000					
6.1 POTW TRNS RLSE:	0					
6.1 POTW TRNS TRT:	0					
Standard Parent Co Name:	US STEEL CORP					
POTW Total Transfers:	0					
6.2 M10:	0					
6.2 M41:	0					
6.2 M62:	0					
6.2 M40 Metal:	0					
6.2 M61 Metal:	0					
6.2 M71:	0					
6.2 M81:	0					
6.2 M82:	0					
6.2 M72:	0					
Federal Facility:	NO					
6.2 M63:	0					
6.2 M66:	0					
6.2 M67:	0					
6.2 M64:	0					
6.2 M65:	0					
6.2 M73:	0					
6.2 M79:	0					
6.2 M90:	0					
6.2 M94:	0					
6.2 M99:	0					
Industry Sector Code:	331					
Off Site Release Total:	0					
6.2 M20:	0					
6.2 M24:	0					
6.2 M26:	0					
6.2 M28:	0					
6.2 M93:	0					
Off Site Recycled Total:	0					
6.2 M56:	0					
6.2 M92:	0					
Off Site Energy Recovery :	0					
Industry Sector:	Primary Metals					
6.2 M40 Non Metal:	0					
6.2 M50:	0					
6.2 M54:	0					
6.2 M61 Non Metal:	0					
6.2 M69:	0					
6.2 M95:	0					
Off Site Treated Total:	0					
6.2 Unclassified:	0					
6.2 Total Transfer:	0					
Total Releases:	10000					
Primary SIC:	3312					
8.1 Releases:	0					
8.1a On Site Contained:	0					
8.1b On Site Other :	0					
8.1c Off Site Contain:	0					
8.1d Off Site Other R:	0					
8.2 Energy Recover On:	0					
8.3 Energy Recover Of:	0					
8.4 Recycling On Site:	0					
8.5 Recycling Off Sit:	0					
8.6 Treatment On Site:	0					
Production Wste (8.1- 8.7):	0					
0						
8.9 Production Ratio:						

Map Key	Number of Records	Direction	Distance (mi/ft)	Elev/Diff (ft)	Site	DB
---------	-------------------	-----------	------------------	----------------	------	----

0

**Prod Ratio Or Activity:**

**8.8 One Time Release:**

10000

**TRI FD:** 35064SSFRFVALLE  
**Sic 2:** NA  
**8.7 Treatment Off Site:** 0  
**Sic 3:**  
**Sic 4:**  
**Sic 5:**  
**Sic 6:**  
**Primary NAICS:** 331111  
**Naics 2:**  
**Naics 3:**  
**Naics 4:**  
**Naics 5:**  
**Year:** 2004  
**Naics 6:**  
**Doc Ctrl No:** 1304202888412  
**Chemical:** MERCURY COMPOUNDS  
**Elemental Metal Included:** NO  
**Cas No Compound ID:** N458  
**SRS ID:** 650028  
**Clean Air Act Chemical:** YES  
**Classification:** PBT  
**Metal:** YES  
**Metal Category:** 1  
**Parent Co Name:** US STEEL CORP  
**Carcinogen:** NO  
**Form Type:** R  
**Unit of Measure:** Pounds  
**5.1 Fugitive Air:** .29  
**5.2 Stack Air:** 2.64  
**5.3 Water:** 4.1  
**5.4 Underground:** 0  
**5.4.1 Underground CL I:** 0  
**5.4.2 Underground C II-V:** 0  
**5.5.1 Landfills:** 0  
**Parent Co Db No:** 029990699  
**5.5.1a RCRA C Landfill:** 0  
**5.5.1b Other Landfills:** 15.54  
**5.5.2 Land Treatment:** 0  
**5.5.3 Surface Impndmnt:** 0  
**5.5.3a RCRA Surface IM:** 0  
**5.5.3b Other Surface I:** 0  
**5.5.4 Other Disposal:** 0  
**On Site Release Total:** 22.57  
**6.1 POTW TRNS RLSE:** 0  
**6.1 POTW TRNS TRT:** 0  
**Standard Parent Co Name:** US STEEL CORP  
**POTW Total Transfers:** 0  
**6.2 M10:** 0  
**6.2 M41:** 0  
**6.2 M62:** 0  
**6.2 M40 Metal:** 0  
**6.2 M61 Metal:** 0  
**6.2 M71:** 0  
**6.2 M81:** 0  
**6.2 M82:** 0  
**6.2 M72:** 0  
**Federal Facility:** NO  
**6.2 M63:** 0  
**6.2 M66:** 0  
**6.2 M67:** 0  
**6.2 M64:** 0

<b>Map Key</b>	<b>Number of Records</b>	<b>Direction</b>	<b>Distance (mi/ft)</b>	<b>Elev/Diff (ft)</b>	<b>Site</b>	<b>DB</b>
6.2 M65:	0					
6.2 M73:	0					
6.2 M79:	0					
6.2 M90:	0					
6.2 M94:	0					
6.2 M99:	0					
Industry Sector Code:	331					
Off Site Release Total:	0					
6.2 M20:	0					
6.2 M24:	0					
6.2 M26:	0					
6.2 M28:	0					
6.2 M93:	0					
Off Site Recycled Total:	0					
6.2 M56:	0					
6.2 M92:	0					
Off Site Energy Recovery :	0					
Industry Sector:	Primary Metals					
6.2 M40 Non Metal:	0					
6.2 M50:	0					
6.2 M54:	0					
6.2 M61 Non Metal:	0					
6.2 M69:	0					
6.2 M95:	0					
Off Site Treated Total:	0					
6.2 Unclassified:	0					
6.2 Total Transfer:	0					
Total Releases:	22.57					
Primary SIC:	3312					
8.1 Releases:	0					
8.1a On Site Contained:	15.54					
8.1b On Site Other :	7.02					
8.1c Off Site Contain:	0					
8.1d Off Site Other R:	0					
8.2 Energy Recover On:	0					
8.3 Energy Recover Of:	0					
8.4 Recycling On Site:	0					
8.5 Recycling Off Sit:	0					
8.6 Treatment On Site:	0					
Production Wste (8.1- 8.7):						
22.56						
8.9 Production Ratio:						
1.02						
Prod Ratio Or Activity:						
8.8 One Time Release:						
TRI FD:	35064SSFRFVALLE					
Sic 2:	NA					
8.7 Treatment Off Site:	0					
Sic 3:						
Sic 4:						
Sic 5:						
Sic 6:						
Primary NAICS:	331111					
Naics 2:						
Naics 3:						
Naics 4:						
Naics 5:						
Year:	2004					
Naics 6:						
Doc Ctrl No:	1304202888350					
Chemical:	ANTIMONY COMPOUNDS					
Elemental Metal Included:	NO					
Cas No Compound ID:	N010					



<b>Map Key</b>	<b>Number of Records</b>	<b>Direction</b>	<b>Distance (mi/ft)</b>	<b>Elev/Diff (ft)</b>	<b>Site</b>	<b>DB</b>
<b>SRS ID:</b>			649921			
<b>Clean Air Act Chemical:</b>			YES			
<b>Classification:</b>			TRI			
<b>Metal:</b>			YES			
<b>Metal Category:</b>			1			
<b>Parent Co Name:</b>			US STEEL CORP			
<b>Carcinogen:</b>			NO			
<b>Form Type:</b>			R			
<b>Unit of Measure:</b>			Pounds			
<b>5.1 Fugitive Air:</b>			34			
<b>5.2 Stack Air:</b>			4			
<b>5.3 Water:</b>			220			
<b>5.4 Underground:</b>			0			
<b>5.4.1 Underground CL I:</b>			0			
<b>5.4.2 Underground C II-V:</b>			0			
<b>5.5.1 Landfills:</b>			0			
<b>Parent Co Db No:</b>			029990699			
<b>5.5.1a RCRA C Landfill:</b>			0			
<b>5.5.1b Other Landfills:</b>			2400			
<b>5.5.2 Land Treatment:</b>			0			
<b>5.5.3 Surface Impndmnt:</b>			0			
<b>5.5.3a RCRA Surface IM:</b>			0			
<b>5.5.3b Other Surface I:</b>			0			
<b>5.5.4 Other Disposal:</b>			0			
<b>On Site Release Total:</b>			2658			
<b>6.1 POTW TRNS RLSE:</b>			0			
<b>6.1 POTW TRNS TRT:</b>			0			
<b>Standard Parent Co Name:</b>			US STEEL CORP			
<b>POTW Total Transfers:</b>			0			
<b>6.2 M10:</b>			0			
<b>6.2 M41:</b>			0			
<b>6.2 M62:</b>			0			
<b>6.2 M40 Metal:</b>			0			
<b>6.2 M61 Metal:</b>			0			
<b>6.2 M71:</b>			0			
<b>6.2 M81:</b>			0			
<b>6.2 M82:</b>			0			
<b>6.2 M72:</b>			0			
<b>Federal Facility:</b>			NO			
<b>6.2 M63:</b>			0			
<b>6.2 M66:</b>			0			
<b>6.2 M67:</b>			0			
<b>6.2 M64:</b>			0			
<b>6.2 M65:</b>			0			
<b>6.2 M73:</b>			0			
<b>6.2 M79:</b>			0			
<b>6.2 M90:</b>			0			
<b>6.2 M94:</b>			0			
<b>6.2 M99:</b>			0			
<b>Industry Sector Code:</b>			331			
<b>Off Site Release Total:</b>			0			
<b>6.2 M20:</b>			0			
<b>6.2 M24:</b>			0			
<b>6.2 M26:</b>			95000			
<b>6.2 M28:</b>			0			
<b>6.2 M93:</b>			0			
<b>Off Site Recycled Total:</b>			95000			
<b>6.2 M56:</b>			0			
<b>6.2 M92:</b>			0			
<b>Off Site Energy Recovery :</b>			0			
<b>Industry Sector:</b>			Primary Metals			
<b>6.2 M40 Non Metal:</b>			0			
<b>6.2 M50:</b>			0			
<b>6.2 M54:</b>			0			
<b>6.2 M61 Non Metal:</b>			0			
<b>6.2 M69:</b>			0			
<b>6.2 M95:</b>			0			
<b>Off Site Treated Total:</b>			0			
<b>6.2 Unclassified:</b>			0			

<b>Map Key</b>	<b>Number of Records</b>	<b>Direction</b>	<b>Distance (mi/ft)</b>	<b>Elev/Diff (ft)</b>	<b>Site</b>	<b>DB</b>
<b>6.2 Total Transfer:</b>			95000			
<b>Total Releases:</b>			2658			
<b>Primary SIC:</b>			3312			
<b>8.1 Releases:</b>			0			
<b>8.1a On Site Contained:</b>			2400			
<b>8.1b On Site Other :</b>			260			
<b>8.1c Off Site Contain:</b>			0			
<b>8.1d Off Site Other R:</b>			0			
<b>8.2 Energy Recover On:</b>			0			
<b>8.3 Energy Recover Of:</b>			0			
<b>8.4 Recycling On Site:</b>			0			
<b>8.5 Recycling Off Sit:</b>			95000			
<b>8.6 Treatment On Site:</b>			0			
<b>Production Wste (8.1- 8.7):</b>						
97660						
<b>8.9 Production Ratio:</b>						
1.02						
<b>Prod Ratio Or Activity:</b>						
<b>8.8 One Time Release:</b>						
<b>TRI FD:</b>			35064SSFRFVALLE			
<b>Sic 2:</b>			NA			
<b>8.7 Treatment Off Site:</b>			0			
<b>Sic 3:</b>						
<b>Sic 4:</b>						
<b>Sic 5:</b>						
<b>Sic 6:</b>						
<b>Primary NAICS:</b>			331111			
<b>Naics 2:</b>						
<b>Naics 3:</b>						
<b>Naics 4:</b>						
<b>Naics 5:</b>						
<b>Year:</b>			2004			
<b>Naics 6:</b>						
<b>Doc Ctrl No:</b>			1304202888451			
<b>Chemical:</b>			SODIUM NITRITE			
<b>Elemental Metal Included:</b>			NO			
<b>Cas No Compound ID:</b>			007632000			
<b>SRS ID:</b>			152058			
<b>Clean Air Act Chemical:</b>			NO			
<b>Classification:</b>			TRI			
<b>Metal:</b>			NO			
<b>Metal Category:</b>			2			
<b>Parent Co Name:</b>			US STEEL CORP			
<b>Carcinogen:</b>			NO			
<b>Form Type:</b>			R			
<b>Unit of Measure:</b>			Pounds			
<b>5.1 Fugitive Air:</b>			0			
<b>5.2 Stack Air:</b>			0			
<b>5.3 Water:</b>			0			
<b>5.4 Underground:</b>			0			
<b>5.4.1 Underground CL I:</b>			0			
<b>5.4.2 Underground C II-V:</b>			0			
<b>5.5.1 Landfills:</b>			0			
<b>Parent Co Db No:</b>			029990699			
<b>5.5.1a RCRA C Landfill:</b>			0			
<b>5.5.1b Other Landfills:</b>			0			
<b>5.5.2 Land Treatment:</b>			0			
<b>5.5.3 Surface Impndmnt:</b>			0			
<b>5.5.3a RCRA Surface IM:</b>			0			
<b>5.5.3b Other Surface I:</b>			0			
<b>5.5.4 Other Disposal:</b>			0			
<b>On Site Release Total:</b>			0			
<b>6.1 POTW TRNS RLSE:</b>			0			

Map Key	Number of Records	Direction	Distance (mi/ft)	Elev/Diff (ft)	Site	DB
6.1 POTW TRNS TRT:	0					
Standard Parent Co Name:		US STEEL CORP				
POTW Total Transfers:	0					
6.2 M10:	0					
6.2 M41:	0					
6.2 M62:	0					
6.2 M40 Metal:	0					
6.2 M61 Metal:	0					
6.2 M71:	0					
6.2 M81:	0					
6.2 M82:	0					
6.2 M72:	0					
Federal Facility:	NO					
6.2 M63:	0					
6.2 M66:	0					
6.2 M67:	0					
6.2 M64:	0					
6.2 M65:	0					
6.2 M73:	0					
6.2 M79:	0					
6.2 M90:	0					
6.2 M94:	0					
6.2 M99:	0					
Industry Sector Code:	331					
Off Site Release Total:	0					
6.2 M20:	0					
6.2 M24:	0					
6.2 M26:	0					
6.2 M28:	0					
6.2 M93:	0					
Off Site Recycled Total:	0					
6.2 M56:	0					
6.2 M92:	0					
Off Site Energy Recovery :	0					
Industry Sector:	Primary Metals					
6.2 M40 Non Metal:	0					
6.2 M50:	0					
6.2 M54:	0					
6.2 M61 Non Metal:	0					
6.2 M69:	0					
6.2 M95:	0					
Off Site Treated Total:	0					
6.2 Unclassified:	0					
6.2 Total Transfer:	0					
Total Releases:	0					
Primary SIC:	3312					
8.1 Releases:	0					
8.1a On Site Contained:	0					
8.1b On Site Other :	0					
8.1c Off Site Contain:	0					
8.1d Off Site Other R:	0					
8.2 Energy Recover On:	0					
8.3 Energy Recover Of:	0					
8.4 Recycling On Site:	0					
8.5 Recycling Off Sit:	0					
8.6 Treatment On Site:	37000					
Production Wste (8.1- 8.7):						

37000

8.9 Production Ratio:

1.16

Prod Ratio Or Activity:

8.8 One Time Release:

TRI FD: 35064SSFRFVALLE

<b>Map Key</b>	<b>Number of Records</b>	<b>Direction</b>	<b>Distance (mi/ft)</b>	<b>Elev/Diff (ft)</b>	<b>Site</b>	<b>DB</b>
<b>Sic 2:</b>		NA				
<b>8.7 Treatment Off Site:</b>		0				
<b>Sic 3:</b>						
<b>Sic 4:</b>						
<b>Sic 5:</b>						
<b>Sic 6:</b>						
<b>Primary NAICS:</b>		331111				
<b>Naics 2:</b>						
<b>Naics 3:</b>						
<b>Naics 4:</b>						
<b>Naics 5:</b>						
<b>Year:</b>		2004				
<b>Naics 6:</b>						
<b>Doc Ctrl No:</b>		1304202888386				
<b>Chemical:</b>		DIETHANOLAMINE				
<b>Elemental Metal Included:</b>		NO				
<b>Cas No Compound ID:</b>		000111422				
<b>SRS ID:</b>		27516				
<b>Clean Air Act Chemical:</b>		YES				
<b>Classification:</b>		TRI				
<b>Metal:</b>		NO				
<b>Metal Category:</b>		0				
<b>Parent Co Name:</b>		US STEEL CORP				
<b>Carcinogen:</b>		NO				
<b>Form Type:</b>		R				
<b>Unit of Measure:</b>		Pounds				
<b>5.1 Fugitive Air:</b>		0				
<b>5.2 Stack Air:</b>		0				
<b>5.3 Water:</b>		0				
<b>5.4 Underground:</b>		0				
<b>5.4.1 Underground CL I:</b>		0				
<b>5.4.2 Underground C II-V:</b>		0				
<b>5.5.1 Landfills:</b>		0				
<b>Parent Co Db No:</b>		029990699				
<b>5.5.1a RCRA C Landfill:</b>		0				
<b>5.5.1b Other Landfills:</b>		0				
<b>5.5.2 Land Treatment:</b>		0				
<b>5.5.3 Surface Impndmnt:</b>		0				
<b>5.5.3a RCRA Surface IM:</b>		0				
<b>5.5.3b Other Surface I:</b>		0				
<b>5.5.4 Other Disposal:</b>		0				
<b>On Site Release Total:</b>		0				
<b>6.1 POTW TRNS RLSE:</b>		0				
<b>6.1 POTW TRNS TRT:</b>		0				
<b>Standard Parent Co Name:</b>		US STEEL CORP				
<b>POTW Total Transfers:</b>		0				
<b>6.2 M10:</b>		0				
<b>6.2 M41:</b>		0				
<b>6.2 M62:</b>		0				
<b>6.2 M40 Metal:</b>		0				
<b>6.2 M61 Metal:</b>		0				
<b>6.2 M71:</b>		0				
<b>6.2 M81:</b>		0				
<b>6.2 M82:</b>		0				
<b>6.2 M72:</b>		0				
<b>Federal Facility:</b>		NO				
<b>6.2 M63:</b>		0				
<b>6.2 M66:</b>		0				
<b>6.2 M67:</b>		0				
<b>6.2 M64:</b>		0				
<b>6.2 M65:</b>		0				
<b>6.2 M73:</b>		0				
<b>6.2 M79:</b>		0				
<b>6.2 M90:</b>		0				
<b>6.2 M94:</b>		0				
<b>6.2 M99:</b>		0				
<b>Industry Sector Code:</b>		331				
<b>Off Site Release Total:</b>		0				
<b>6.2 M20:</b>		0				

Map Key	Number of Records	Direction	Distance (mi/ft)	Elev/Diff (ft)	Site	DB
6.2 M24:		0				
6.2 M26:		0				
6.2 M28:		0				
6.2 M93:		0				
Off Site Recycled Total:		0				
6.2 M56:		0				
6.2 M92:		0				
Off Site Energy Recovery :		0				
Industry Sector:		Primary Metals				
6.2 M40 Non Metal:		0				
6.2 M50:		0				
6.2 M54:		0				
6.2 M61 Non Metal:		0				
6.2 M69:		0				
6.2 M95:		0				
Off Site Treated Total:		0				
6.2 Unclassified:		0				
6.2 Total Transfer:		0				
Total Releases:		0				
Primary SIC:		3312				
8.1 Releases:		0				
8.1a On Site Contained:		0				
8.1b On Site Other :		0				
8.1c Off Site Contain:		0				
8.1d Off Site Other R:		0				
8.2 Energy Recover On:		0				
8.3 Energy Recover Of:		0				
8.4 Recycling On Site:		0				
8.5 Recycling Off Sit:		0				
8.6 Treatment On Site:		69000				
Production Wste (8.1- 8.7):						
69000						
8.9 Production Ratio:						
1.16						
Prod Ratio Or Activity:						
8.8 One Time Release:						
TRI FD:		35064SSFRFVALLE				
Sic 2:		NA				
8.7 Treatment Off Site:		0				
Sic 3:						
Sic 4:						
Sic 5:						
Sic 6:						
Primary NAICS:		331111				
Naics 2:						
Naics 3:						
Naics 4:						
Naics 5:						
Year:		2004				
Naics 6:						
Doc Ctrl No:		1304202888463				
Chemical:		VANADIUM COMPOUNDS				
Elemental Metal Included:		NO				
Cas No Compound ID:		N770				
SRS ID:		755389				
Clean Air Act Chemical:		NO				
Classification:		TRI				
Metal:		YES				
Metal Category:		1				
Parent Co Name:		US STEEL CORP				
Carcinogen:		NO				
Form Type:		R				
Unit of Measure:		Pounds				

Map Key	Number of Records	Direction	Distance (mi/ft)	Elev/Diff (ft)	Site	DB
5.1 Fugitive Air:	17					
5.2 Stack Air:	41					
5.3 Water:	0					
5.4 Underground:	0					
5.4.1 Underground CL I:	0					
5.4.2 Underground C II-V:	0					
5.5.1 Landfills:	0					
Parent Co Db No:	029990699					
5.5.1a RCRA C Landfill:	0					
5.5.1b Other Landfills:	4400					
5.5.2 Land Treatment:	0					
5.5.3 Surface Impndmnt:	0					
5.5.3a RCRA Surface IM:	0					
5.5.3b Other Surface I:	0					
5.5.4 Other Disposal:	0					
On Site Release Total:	4458					
6.1 POTW TRNS RLSE:	0					
6.1 POTW TRNS TRT:	0					
Standard Parent Co Name:	US STEEL CORP					
POTW Total Transfers:	0					
6.2 M10:	0					
6.2 M41:	0					
6.2 M62:	0					
6.2 M40 Metal:	0					
6.2 M61 Metal:	0					
6.2 M71:	0					
6.2 M81:	0					
6.2 M82:	0					
6.2 M72:	0					
Federal Facility:	NO					
6.2 M63:	0					
6.2 M66:	0					
6.2 M67:	0					
6.2 M64:	0					
6.2 M65:	0					
6.2 M73:	0					
6.2 M79:	0					
6.2 M90:	0					
6.2 M94:	0					
6.2 M99:	0					
Industry Sector Code:	331					
Off Site Release Total:	0					
6.2 M20:	0					
6.2 M24:	0					
6.2 M26:	0					
6.2 M28:	0					
6.2 M93:	0					
Off Site Recycled Total:	0					
6.2 M56:	0					
6.2 M92:	0					
Off Site Energy Recovery :	0					
Industry Sector:	Primary Metals					
6.2 M40 Non Metal:	0					
6.2 M50:	0					
6.2 M54:	0					
6.2 M61 Non Metal:	0					
6.2 M69:	0					
6.2 M95:	0					
Off Site Treated Total:	0					
6.2 Unclassified:	0					
6.2 Total Transfer:	0					
Total Releases:	4458					
Primary SIC:	3312					
8.1 Releases:	0					
8.1a On Site Contained:	4400					
8.1b On Site Other :	58					
8.1c Off Site Contain:	0					
8.1d Off Site Other R:	0					
8.2 Energy Recover On:	0					

<b>Map Key</b>	<b>Number of Records</b>	<b>Direction</b>	<b>Distance (mi/ft)</b>	<b>Elev/Diff (ft)</b>	<b>Site</b>	<b>DB</b>
8.3 Energy Recover Of:	0					
8.4 Recycling On Site:	0					
8.5 Recycling Off Site:	0					
8.6 Treatment On Site:	0					
Production Wste (8.1- 8.7):						
4458						
8.9 Production Ratio:						
1.02						
Prod Ratio Or Activity:						
8.8 One Time Release:						
TRI FD:			35064SSFRFVALLE			
Sic 2:			NA			
8.7 Treatment Off Site:			0			
Sic 3:						
Sic 4:						
Sic 5:						
Sic 6:						
Primary NAICS:			331111			
Naics 2:						
Naics 3:						
Naics 4:						
Naics 5:						
Year:			2004			
Naics 6:						
Doc Ctrl No:			1304202888400			
Chemical:			LEAD COMPOUNDS			
Elemental Metal Included:			NO			
Cas No Compound ID:			N420			
SRS ID:			650002			
Clean Air Act Chemical:			YES			
Classification:			PBT			
Metal:			YES			
Metal Category:			1			
Parent Co Name:			US STEEL CORP			
Carcinogen:			NO			
Form Type:			R			
Unit of Measure:			Pounds			
5.1 Fugitive Air:			41.22			
5.2 Stack Air:			377.66			
5.3 Water:			50.3			
5.4 Underground:			0			
5.4.1 Underground CL I:			0			
5.4.2 Underground C II-V:			0			
5.5.1 Landfills:			0			
Parent Co Db No:			029990699			
5.5.1a RCRA C Landfill:			0			
5.5.1b Other Landfills:			66553.7			
5.5.2 Land Treatment:			0			
5.5.3 Surface Impndmnt:			0			
5.5.3a RCRA Surface IM:			0			
5.5.3b Other Surface I:			0			
5.5.4 Other Disposal:			0			
On Site Release Total:			67022.88			
6.1 POTW TRNS RLSE:			0			
6.1 POTW TRNS TRT:			0			
Standard Parent Co Name:			US STEEL CORP			
POTW Total Transfers:			0			
6.2 M10:			0			
6.2 M41:			0			
6.2 M62:			0			
6.2 M40 Metal:			0			
6.2 M61 Metal:			0			
6.2 M71:			0			

<b>Map Key</b>	<b>Number of Records</b>	<b>Direction</b>	<b>Distance (mi/ft)</b>	<b>Elev/Diff (ft)</b>	<b>Site</b>	<b>DB</b>
6.2 M81:			0			
6.2 M82:			0			
6.2 M72:			0			
<b>Federal Facility:</b>			NO			
6.2 M63:			0			
6.2 M66:			0			
6.2 M67:			0			
6.2 M64:			0			
6.2 M65:			.07			
6.2 M73:			0			
6.2 M79:			0			
6.2 M90:			0			
6.2 M94:			0			
6.2 M99:			0			
<b>Industry Sector Code:</b>			331			
<b>Off Site Release Total:</b>			.07			
6.2 M20:			0			
6.2 M24:			0			
6.2 M26:			58020.6			
6.2 M28:			0			
6.2 M93:			0			
<b>Off Site Recycled Total:</b>			58020.6			
6.2 M56:			0			
6.2 M92:			0			
<b>Off Site Energy Recovery :</b>			0			
<b>Industry Sector:</b>			Primary Metals			
6.2 M40 Non Metal:			0			
6.2 M50:			0			
6.2 M54:			0			
6.2 M61 Non Metal:			0			
6.2 M69:			0			
6.2 M95:			0			
<b>Off Site Treated Total:</b>			0			
6.2 Unclassified:			0			
6.2 Total Transfer:			58020.67			
<b>Total Releases:</b>			67022.95			
<b>Primary SIC:</b>			3312			
8.1 Releases:			0			
8.1a On Site Contained:			66553.7			
8.1b On Site Other :			469.18			
8.1c Off Site Contain:			.07			
8.1d Off Site Other R:			0			
8.2 Energy Recover On:			0			
8.3 Energy Recover Of:			0			
8.4 Recycling On Site:			0			
8.5 Recycling Off Sit:			58020.6			
8.6 Treatment On Site:			0			
<b>Production Wste (8.1- 8.7):</b>						
			125043.55			
<b>8.9 Production Ratio:</b>						
			1.02			
<b>Prod Ratio Or Activity:</b>						
<b>8.8 One Time Release:</b>						
<b>TRI FD:</b>			35064SSFRFVALLE			
<b>Sic 2:</b>			NA			
<b>8.7 Treatment Off Site:</b>			0			
<b>Sic 3:</b>						
<b>Sic 4:</b>						
<b>Sic 5:</b>						
<b>Sic 6:</b>						
<b>Primary NAICS:</b>			331111			
<b>Naics 2:</b>						
<b>Naics 3:</b>						



Map Key	Number of Records	Direction	Distance (mi/ft)	Elev/Diff (ft)	Site	DB
<b>Naics 4:</b>						
<b>Naics 5:</b>						
<b>Year:</b>		2004				
<b>Naics 6:</b>						
<b>Doc Ctrl No:</b>		1304202888347				
<b>Chemical:</b>		AMMONIA				
<b>Elemental Metal Included:</b>		NO				
<b>Cas No Compound ID:</b>		007664417				
<b>SRS ID:</b>		152389				
<b>Clean Air Act Chemical:</b>		NO				
<b>Classification:</b>		TRI				
<b>Metal:</b>		NO				
<b>Metal Category:</b>		0				
<b>Parent Co Name:</b>		US STEEL CORP				
<b>Carcinogen:</b>		NO				
<b>Form Type:</b>		R				
<b>Unit of Measure:</b>		Pounds				
<b>5.1 Fugitive Air:</b>		0				
<b>5.2 Stack Air:</b>		0				
<b>5.3 Water:</b>		1200				
<b>5.4 Underground:</b>		0				
<b>5.4.1 Underground CL I:</b>		0				
<b>5.4.2 Underground C II-V:</b>		0				
<b>5.5.1 Landfills:</b>		0				
<b>Parent Co Db No:</b>		029990699				
<b>5.5.1a RCRA C Landfill:</b>		0				
<b>5.5.1b Other Landfills:</b>		1200				
<b>5.5.2 Land Treatment:</b>		0				
<b>5.5.3 Surface Impndmnt:</b>		0				
<b>5.5.3a RCRA Surface IM:</b>		0				
<b>5.5.3b Other Surface I:</b>		0				
<b>5.5.4 Other Disposal:</b>		0				
<b>On Site Release Total:</b>		2400				
<b>6.1 POTW TRNS RLSE:</b>		0				
<b>6.1 POTW TRNS TRT:</b>		0				
<b>Standard Parent Co Name:</b>		US STEEL CORP				
<b>POTW Total Transfers:</b>		0				
<b>6.2 M10:</b>		0				
<b>6.2 M41:</b>		0				
<b>6.2 M62:</b>		0				
<b>6.2 M40 Metal:</b>		0				
<b>6.2 M61 Metal:</b>		0				
<b>6.2 M71:</b>		0				
<b>6.2 M81:</b>		0				
<b>6.2 M82:</b>		0				
<b>6.2 M72:</b>		0				
<b>Federal Facility:</b>		NO				
<b>6.2 M63:</b>		0				
<b>6.2 M66:</b>		0				
<b>6.2 M67:</b>		0				
<b>6.2 M64:</b>		0				
<b>6.2 M65:</b>		0				
<b>6.2 M73:</b>		0				
<b>6.2 M79:</b>		0				
<b>6.2 M90:</b>		0				
<b>6.2 M94:</b>		0				
<b>6.2 M99:</b>		0				
<b>Industry Sector Code:</b>		331				
<b>Off Site Release Total:</b>		0				
<b>6.2 M20:</b>		0				
<b>6.2 M24:</b>		0				
<b>6.2 M26:</b>		0				
<b>6.2 M28:</b>		0				
<b>6.2 M93:</b>		0				
<b>Off Site Recycled Total:</b>		0				
<b>6.2 M56:</b>		0				
<b>6.2 M92:</b>		0				
<b>Off Site Energy Recovery :</b>		0				
<b>Industry Sector:</b>		Primary Metals				

Map Key	Number of Records	Direction	Distance (mi/ft)	Elev/Diff (ft)	Site	DB
6.2 M40 Non Metal:	0					
6.2 M50:	0					
6.2 M54:	0					
6.2 M61 Non Metal:	0					
6.2 M69:	0					
6.2 M95:	0					
Off Site Treated Total:	0					
6.2 Unclassified:	0					
6.2 Total Transfer:	0					
Total Releases:	2400					
Primary SIC:	3312					
8.1 Releases:	0					
8.1a On Site Contained:	1200					
8.1b On Site Other :	1200					
8.1c Off Site Contain:	0					
8.1d Off Site Other R:	0					
8.2 Energy Recover On:	0					
8.3 Energy Recover Of:	0					
8.4 Recycling On Site:	0					
8.5 Recycling Off Sit:	0					
8.6 Treatment On Site:	0					
Production Wste (8.1- 8.7):						
2400						
8.9 Production Ratio:						
1.02						
Prod Ratio Or Activity:						
8.8 One Time Release:						
TRI FD:	35064	SSFRFVALLE				
Sic 2:	NA					
8.7 Treatment Off Site:	0					
Sic 3:						
Sic 4:						
Sic 5:						
Sic 6:						
Primary NAICS:	331111					
Naics 2:						
Naics 3:						
Naics 4:						
Naics 5:						
Year:	2004					
Naics 6:						
Doc Ctrl No:	1304202888335					
Chemical:	1,2,4-TRIMETHYLBENZENE					
Elemental Metal Included:	NO					
Cas No Compound ID:	000095636					
SRS ID:	16261					
Clean Air Act Chemical:	NO					
Classification:	TRI					
Metal:	NO					
Metal Category:	0					
Parent Co Name:	US STEEL CORP					
Carcinogen:	NO					
Form Type:	R					
Unit of Measure:	Pounds					
5.1 Fugitive Air:	18000					
5.2 Stack Air:	0					
5.3 Water:	0					
5.4 Underground:	0					
5.4.1 Underground CL I:	0					
5.4.2 Underground C II-V:	0					
5.5.1 Landfills:	0					
Parent Co Db No:	029990699					
5.5.1a RCRA C Landfill:	0					

Map Key	Number of Records	Direction	Distance (mi/ft)	Elev/Diff (ft)	Site	DB
5.5.1b Other Landfills:	0					
5.5.2 Land Treatment:	0					
5.5.3 Surface Impndmnt:	0					
5.5.3a RCRA Surface IM:	0					
5.5.3b Other Surface I:	0					
5.5.4 Other Disposal:	0					
On Site Release Total:	18000					
6.1 POTW TRNS RLSE:	0					
6.1 POTW TRNS TRT:	0					
Standard Parent Co Name:	US STEEL CORP					
POTW Total Transfers:	0					
6.2 M10:	0					
6.2 M41:	0					
6.2 M62:	0					
6.2 M40 Metal:	0					
6.2 M61 Metal:	0					
6.2 M71:	0					
6.2 M81:	0					
6.2 M82:	0					
6.2 M72:	0					
Federal Facility:	NO					
6.2 M63:	0					
6.2 M66:	0					
6.2 M67:	0					
6.2 M64:	0					
6.2 M65:	0					
6.2 M73:	0					
6.2 M79:	0					
6.2 M90:	0					
6.2 M94:	0					
6.2 M99:	0					
Industry Sector Code:	331					
Off Site Release Total:	0					
6.2 M20:	0					
6.2 M24:	0					
6.2 M26:	0					
6.2 M28:	0					
6.2 M93:	0					
Off Site Recycled Total:	0					
6.2 M56:	0					
6.2 M92:	0					
Off Site Energy Recovery :	0					
Industry Sector:	Primary Metals					
6.2 M40 Non Metal:	0					
6.2 M50:	0					
6.2 M54:	0					
6.2 M61 Non Metal:	0					
6.2 M69:	0					
6.2 M95:	0					
Off Site Treated Total:	0					
6.2 Unclassified:	0					
6.2 Total Transfer:	0					
Total Releases:	18000					
Primary SIC:	3312					
8.1 Releases:	0					
8.1a On Site Contained:	0					
8.1b On Site Other :	0					
8.1c Off Site Contain:	0					
8.1d Off Site Other R:	0					
8.2 Energy Recover On:	0					
8.3 Energy Recover Of:	0					
8.4 Recycling On Site:	0					
8.5 Recycling Off Sit:	0					
8.6 Treatment On Site:	0					
Production Wste (8.1- 8.7):	0					

0

8.9 Production Ratio:

Map Key	Number of Records	Direction	Distance (mi/ft)	Elev/Diff (ft)	Site	DB
---------	-------------------	-----------	------------------	----------------	------	----

0

**Prod Ratio Or Activity:**

**8.8 One Time Release:**

18000

**TRI FD:** 35064SSFRFVALLE  
**Sic 2:** NA  
**8.7 Treatment Off Site:** 0  
**Sic 3:**  
**Sic 4:**  
**Sic 5:**  
**Sic 6:**  
**Primary NAICS:** 331111  
**Naics 2:**  
**Naics 3:**  
**Naics 4:**  
**Naics 5:**  
**Year:** 2004  
**Naics 6:**  
**Doc Ctrl No:** 1304202888362  
**Chemical:** BARIUM COMPOUNDS  
**Elemental Metal Included:** NO  
**Cas No Compound ID:** N040  
**SRS ID:** 649426  
**Clean Air Act Chemical:** NO  
**Classification:** TRI  
**Metal:** NO  
**Metal Category:** 3  
**Parent Co Name:** US STEEL CORP  
**Carcinogen:** NO  
**Form Type:** R  
**Unit of Measure:** Pounds  
**5.1 Fugitive Air:** 11  
**5.2 Stack Air:** 100  
**5.3 Water:** 230  
**5.4 Underground:** 0  
**5.4.1 Underground CL I:** 0  
**5.4.2 Underground C II-V:** 0  
**5.5.1 Landfills:** 0  
**Parent Co Db No:** 029990699  
**5.5.1a RCRA C Landfill:** 0  
**5.5.1b Other Landfills:** 8000  
**5.5.2 Land Treatment:** 0  
**5.5.3 Surface Impndmnt:** 0  
**5.5.3a RCRA Surface IM:** 0  
**5.5.3b Other Surface I:** 0  
**5.5.4 Other Disposal:** 0  
**On Site Release Total:** 8341  
**6.1 POTW TRNS RLSE:** 0  
**6.1 POTW TRNS TRT:** 0  
**Standard Parent Co Name:** US STEEL CORP  
**POTW Total Transfers:** 0  
**6.2 M10:** 0  
**6.2 M41:** 0  
**6.2 M62:** 0  
**6.2 M40 Metal:** 0  
**6.2 M61 Metal:** 0  
**6.2 M71:** 0  
**6.2 M81:** 0  
**6.2 M82:** 0  
**6.2 M72:** 0  
**Federal Facility:** NO  
**6.2 M63:** 0  
**6.2 M66:** 0  
**6.2 M67:** 0

Map Key	Number of Records	Direction	Distance (mi/ft)	Elev/Diff (ft)	Site	DB
6.2 M64:	0					
6.2 M65:	2					
6.2 M73:	0					
6.2 M79:	0					
6.2 M90:	0					
6.2 M94:	0					
6.2 M99:	0					
Industry Sector Code:	331					
Off Site Release Total:	2					
6.2 M20:	0					
6.2 M24:	0					
6.2 M26:	0					
6.2 M28:	0					
6.2 M93:	0					
Off Site Recycled Total:	0					
6.2 M56:	0					
6.2 M92:	0					
Off Site Energy Recovery :	0					
Industry Sector:	Primary Metals					
6.2 M40 Non Metal:	0					
6.2 M50:	0					
6.2 M54:	0					
6.2 M61 Non Metal:	0					
6.2 M69:	0					
6.2 M95:	0					
Off Site Treated Total:	0					
6.2 Unclassified:	0					
6.2 Total Transfer:	2					
Total Releases:	8343					
Primary SIC:	3312					
8.1 Releases:	0					
8.1a On Site Contained:	8000					
8.1b On Site Other :	340					
8.1c Off Site Contain:	2					
8.1d Off Site Other R:	0					
8.2 Energy Recover On:	0					
8.3 Energy Recover Of:	0					
8.4 Recycling On Site:	0					
8.5 Recycling Off Sit:	0					
8.6 Treatment On Site:	0					
Production Wste (8.1- 8.7):						
8342						
8.9 Production Ratio:						
1.02						
Prod Ratio Or Activity:						
8.8 One Time Release:						
TRI FD:	35064SSFRFVALLE					
Sic 2:	NA					
8.7 Treatment Off Site:	0					
Sic 3:						
Sic 4:						
Sic 5:						
Sic 6:						
Primary NAICS:	331111					
Naics 2:						
Naics 3:						
Naics 4:						
Naics 5:						
Year:	2004					
Naics 6:						
Doc Ctrl No:	1304202888398					
Chemical:	HYDROCHLORIC ACID (1995 AND AFTER ACID AEROSOLS" ONLY)"					
Elemental Metal Included:	NO					

<b>Map Key</b>	<b>Number of Records</b>	<b>Direction</b>	<b>Distance (mi/ft)</b>	<b>Elev/Diff (ft)</b>	<b>Site</b>	<b>DB</b>
<b>Cas No Compound ID:</b>			007647010			
<b>SRS ID:</b>			152231			
<b>Clean Air Act Chemical:</b>			YES			
<b>Classification:</b>			TRI			
<b>Metal:</b>			NO			
<b>Metal Category:</b>			0			
<b>Parent Co Name:</b>			US STEEL CORP			
<b>Carcinogen:</b>			NO			
<b>Form Type:</b>			R			
<b>Unit of Measure:</b>			Pounds			
<b>5.1 Fugitive Air:</b>			0			
<b>5.2 Stack Air:</b>			4100			
<b>5.3 Water:</b>			0			
<b>5.4 Underground:</b>			0			
<b>5.4.1 Underground CL I:</b>			0			
<b>5.4.2 Underground C II-V:</b>			0			
<b>5.5.1 Landfills:</b>			0			
<b>Parent Co Db No:</b>			029990699			
<b>5.5.1a RCRA C Landfill:</b>			0			
<b>5.5.1b Other Landfills:</b>			0			
<b>5.5.2 Land Treatment:</b>			0			
<b>5.5.3 Surface Impndmnt:</b>			0			
<b>5.5.3a RCRA Surface IM:</b>			0			
<b>5.5.3b Other Surface I:</b>			0			
<b>5.5.4 Other Disposal:</b>			0			
<b>On Site Release Total:</b>			4100			
<b>6.1 POTW TRNS RLSE:</b>			0			
<b>6.1 POTW TRNS TRT:</b>			0			
<b>Standard Parent Co Name:</b>			US STEEL CORP			
<b>POTW Total Transfers:</b>			0			
<b>6.2 M10:</b>			0			
<b>6.2 M41:</b>			0			
<b>6.2 M62:</b>			0			
<b>6.2 M40 Metal:</b>			0			
<b>6.2 M61 Metal:</b>			0			
<b>6.2 M71:</b>			0			
<b>6.2 M81:</b>			0			
<b>6.2 M82:</b>			0			
<b>6.2 M72:</b>			0			
<b>Federal Facility:</b>			NO			
<b>6.2 M63:</b>			0			
<b>6.2 M66:</b>			0			
<b>6.2 M67:</b>			0			
<b>6.2 M64:</b>			0			
<b>6.2 M65:</b>			0			
<b>6.2 M73:</b>			0			
<b>6.2 M79:</b>			0			
<b>6.2 M90:</b>			0			
<b>6.2 M94:</b>			0			
<b>6.2 M99:</b>			0			
<b>Industry Sector Code:</b>			331			
<b>Off Site Release Total:</b>			0			
<b>6.2 M20:</b>			0			
<b>6.2 M24:</b>			0			
<b>6.2 M26:</b>			0			
<b>6.2 M28:</b>			0			
<b>6.2 M93:</b>			0			
<b>Off Site Recycled Total:</b>			0			
<b>6.2 M56:</b>			0			
<b>6.2 M92:</b>			0			
<b>Off Site Energy Recovery :</b>			0			
<b>Industry Sector:</b>			Primary Metals			
<b>6.2 M40 Non Metal:</b>			0			
<b>6.2 M50:</b>			0			
<b>6.2 M54:</b>			0			
<b>6.2 M61 Non Metal:</b>			0			
<b>6.2 M69:</b>			0			
<b>6.2 M95:</b>			0			
<b>Off Site Treated Total:</b>			0			

<b>Map Key</b>	<b>Number of Records</b>	<b>Direction</b>	<b>Distance (mi/ft)</b>	<b>Elev/Diff (ft)</b>	<b>Site</b>	<b>DB</b>
<b>6.2 Unclassified:</b>			0			
<b>6.2 Total Transfer:</b>			0			
<b>Total Releases:</b>			4100			
<b>Primary SIC:</b>			3312			
<b>8.1 Releases:</b>			0			
<b>8.1a On Site Contained:</b>			0			
<b>8.1b On Site Other :</b>			4100			
<b>8.1c Off Site Contain:</b>			0			
<b>8.1d Off Site Other R:</b>			0			
<b>8.2 Energy Recover On:</b>			0			
<b>8.3 Energy Recover Of:</b>			0			
<b>8.4 Recycling On Site:</b>			0			
<b>8.5 Recycling Off Sit:</b>			0			
<b>8.6 Treatment On Site:</b>			400000			
<b>Production Wste (8.1- 8.7):</b>						
			404100			
<b>8.9 Production Ratio:</b>						
			1.16			
<b>Prod Ratio Or Activity:</b>						
<b>8.8 One Time Release:</b>						
<b>TRI FD:</b>			35064SSFRFVALLE			
<b>Sic 2:</b>			NA			
<b>8.7 Treatment Off Site:</b>			0			
<b>Sic 3:</b>						
<b>Sic 4:</b>						
<b>Sic 5:</b>						
<b>Sic 6:</b>						
<b>Primary NAICS:</b>			331111			
<b>Naics 2:</b>						
<b>Naics 3:</b>						
<b>Naics 4:</b>						
<b>Naics 5:</b>						
<b>Year:</b>			2004			
<b>Naics 6:</b>						
<b>Doc Ctrl No:</b>			1304202888436			
<b>Chemical:</b>			NITRATE COMPOUNDS			
<b>Elemental Metal Included:</b>			NO			
<b>Cas No Compound ID:</b>			N511			
<b>SRS ID:</b>			649616			
<b>Clean Air Act Chemical:</b>			NO			
<b>Classification:</b>			TRI			
<b>Metal:</b>			NO			
<b>Metal Category:</b>			0			
<b>Parent Co Name:</b>			US STEEL CORP			
<b>Carcinogen:</b>			NO			
<b>Form Type:</b>			R			
<b>Unit of Measure:</b>			Pounds			
<b>5.1 Fugitive Air:</b>			0			
<b>5.2 Stack Air:</b>			0			
<b>5.3 Water:</b>			51000			
<b>5.4 Underground:</b>			0			
<b>5.4.1 Underground CL I:</b>			0			
<b>5.4.2 Underground C II-V:</b>			0			
<b>5.5.1 Landfills:</b>			0			
<b>Parent Co Db No:</b>			029990699			
<b>5.5.1a RCRA C Landfill:</b>			0			
<b>5.5.1b Other Landfills:</b>			0			
<b>5.5.2 Land Treatment:</b>			0			
<b>5.5.3 Surface Impndmnt:</b>			0			
<b>5.5.3a RCRA Surface IM:</b>			0			
<b>5.5.3b Other Surface I:</b>			0			
<b>5.5.4 Other Disposal:</b>			0			
<b>On Site Release Total:</b>			51000			

Map Key	Number of Records	Direction	Distance (mi/ft)	Elev/Diff (ft)	Site	DB
6.1 POTW TRNS RLSE:	0					
6.1 POTW TRNS TRT:	0					
Standard Parent Co Name:		US STEEL CORP				
POTW Total Transfers:	0					
6.2 M10:	0					
6.2 M41:	0					
6.2 M62:	0					
6.2 M40 Metal:	0					
6.2 M61 Metal:	0					
6.2 M71:	0					
6.2 M81:	0					
6.2 M82:	0					
6.2 M72:	0					
Federal Facility:		NO				
6.2 M63:	0					
6.2 M66:	0					
6.2 M67:	0					
6.2 M64:	0					
6.2 M65:	0					
6.2 M73:	0					
6.2 M79:	0					
6.2 M90:	0					
6.2 M94:	0					
6.2 M99:	0					
Industry Sector Code:		331				
Off Site Release Total:	0					
6.2 M20:	0					
6.2 M24:	0					
6.2 M26:	0					
6.2 M28:	0					
6.2 M93:	0					
Off Site Recycled Total:	0					
6.2 M56:	0					
6.2 M92:	0					
Off Site Energy Recovery :	0					
Industry Sector:		Primary Metals				
6.2 M40 Non Metal:	0					
6.2 M50:	0					
6.2 M54:	0					
6.2 M61 Non Metal:	0					
6.2 M69:	0					
6.2 M95:	0					
Off Site Treated Total:	0					
6.2 Unclassified:	0					
6.2 Total Transfer:	0					
Total Releases:		51000				
Primary SIC:		3312				
8.1 Releases:	0					
8.1a On Site Contained:	0					
8.1b On Site Other :		51000				
8.1c Off Site Contain:	0					
8.1d Off Site Other R:	0					
8.2 Energy Recover On:	0					
8.3 Energy Recover Of:	0					
8.4 Recycling On Site:	0					
8.5 Recycling Off Sit:	0					
8.6 Treatment On Site:	0					
Production Wste (8.1- 8.7):						
51000						
8.9 Production Ratio:						
1.16						
Prod Ratio Or Activity:						
8.8 One Time Release:						



<b>Map Key</b>	<b>Number of Records</b>	<b>Direction</b>	<b>Distance (mi/ft)</b>	<b>Elev/Diff (ft)</b>	<b>Site</b>	<b>DB</b>
<b>TRI FD:</b>			35064SSFRFVALLE			
<b>Sic 2:</b>			NA			
<b>8.7 Treatment Off Site:</b>			0			
<b>Sic 3:</b>						
<b>Sic 4:</b>						
<b>Sic 5:</b>						
<b>Sic 6:</b>						
<b>Primary NAICS:</b>			331111			
<b>Naics 2:</b>						
<b>Naics 3:</b>						
<b>Naics 4:</b>						
<b>Naics 5:</b>						
<b>Year:</b>			2004			
<b>Naics 6:</b>						
<b>Doc Ctrl No:</b>			1304202888311			
<b>Chemical:</b>			MOLYBDENUM TRIOXIDE			
<b>Elemental Metal Included:</b>			NO			
<b>Cas No Compound ID:</b>			001313275			
<b>SRS ID:</b>			82800			
<b>Clean Air Act Chemical:</b>			NO			
<b>Classification:</b>			TRI			
<b>Metal:</b>			NO			
<b>Metal Category:</b>			2			
<b>Parent Co Name:</b>			US STEEL CORP			
<b>Carcinogen:</b>			NO			
<b>Form Type:</b>			R			
<b>Unit of Measure:</b>			Pounds			
<b>5.1 Fugitive Air:</b>			21			
<b>5.2 Stack Air:</b>			42			
<b>5.3 Water:</b>			2000			
<b>5.4 Underground:</b>			0			
<b>5.4.1 Underground CL I:</b>			0			
<b>5.4.2 Underground C II-V:</b>			0			
<b>5.5.1 Landfills:</b>			0			
<b>Parent Co Db No:</b>			029990699			
<b>5.5.1a RCRA C Landfill:</b>			0			
<b>5.5.1b Other Landfills:</b>			40000			
<b>5.5.2 Land Treatment:</b>			0			
<b>5.5.3 Surface Impndmnt:</b>			0			
<b>5.5.3a RCRA Surface IM:</b>			0			
<b>5.5.3b Other Surface I:</b>			0			
<b>5.5.4 Other Disposal:</b>			0			
<b>On Site Release Total:</b>			42063			
<b>6.1 POTW TRNS RLSE:</b>			0			
<b>6.1 POTW TRNS TRT:</b>			0			
<b>Standard Parent Co Name:</b>			US STEEL CORP			
<b>POTW Total Transfers:</b>			0			
<b>6.2 M10:</b>			0			
<b>6.2 M41:</b>			0			
<b>6.2 M62:</b>			0			
<b>6.2 M40 Metal:</b>			0			
<b>6.2 M61 Metal:</b>			0			
<b>6.2 M71:</b>			0			
<b>6.2 M81:</b>			0			
<b>6.2 M82:</b>			0			
<b>6.2 M72:</b>			0			
<b>Federal Facility:</b>			NO			
<b>6.2 M63:</b>			0			
<b>6.2 M66:</b>			0			
<b>6.2 M67:</b>			0			
<b>6.2 M64:</b>			0			
<b>6.2 M65:</b>			0			
<b>6.2 M73:</b>			0			
<b>6.2 M79:</b>			0			
<b>6.2 M90:</b>			0			
<b>6.2 M94:</b>			0			
<b>6.2 M99:</b>			0			
<b>Industry Sector Code:</b>			331			
<b>Off Site Release Total:</b>			0			

<b>Map Key</b>	<b>Number of Records</b>	<b>Direction</b>	<b>Distance (mi/ft)</b>	<b>Elev/Diff (ft)</b>	<b>Site</b>	<b>DB</b>
6.2 M20:			0			
6.2 M24:			0			
6.2 M26:			100000			
6.2 M28:			0			
6.2 M93:			0			
Off Site Recycled Total:			100000			
6.2 M56:			0			
6.2 M92:			0			
Off Site Energy Recovery :			0			
Industry Sector:			Primary Metals			
6.2 M40 Non Metal:			0			
6.2 M50:			0			
6.2 M54:			0			
6.2 M61 Non Metal:			0			
6.2 M69:			0			
6.2 M95:			0			
Off Site Treated Total:			0			
6.2 Unclassified:			0			
6.2 Total Transfer:			100000			
Total Releases:			42063			
Primary SIC:			3312			
8.1 Releases:			0			
8.1a On Site Contained:			40000			
8.1b On Site Other :			2100			
8.1c Off Site Contain:			0			
8.1d Off Site Other R:			0			
8.2 Energy Recover On:			0			
8.3 Energy Recover Of:			0			
8.4 Recycling On Site:			0			
8.5 Recycling Off Sit:			100000			
8.6 Treatment On Site:			0			
Production Wste (8.1- 8.7):						
142100						
8.9 Production Ratio:						
1.02						
Prod Ratio Or Activity:						
8.8 One Time Release:						
TRI FD:			35064SSFRFVALLE			
Sic 2:			NA			
8.7 Treatment Off Site:			0			
Sic 3:						
Sic 4:						
Sic 5:						
Sic 6:						
Primary NAICS:			331111			
Naics 2:						
Naics 3:						
Naics 4:						
Naics 5:						
Year:			2004			
Naics 6:						
Doc Ctrl No:			1304202888424			
Chemical:			NICKEL COMPOUNDS			
Elemental Metal Included:			NO			
Cas No Compound ID:			N495			
SRS ID:			650036			
Clean Air Act Chemical:			YES			
Classification:			TRI			
Metal:			YES			
Metal Category:			1			
Parent Co Name:			US STEEL CORP			
Carcinogen:			YES			
Form Type:			R			

Map Key	Number of Records	Direction	Distance (mi/ft)	Elev/Diff (ft)	Site	DB
<b>Unit of Measure:</b>			Pounds			
<b>5.1 Fugitive Air:</b>			3			
<b>5.2 Stack Air:</b>			37			
<b>5.3 Water:</b>			120			
<b>5.4 Underground:</b>			0			
<b>5.4.1 Underground CL I:</b>			0			
<b>5.4.2 Underground C II-V:</b>			0			
<b>5.5.1 Landfills:</b>			0			
<b>Parent Co Db No:</b>			029990699			
<b>5.5.1a RCRA C Landfill:</b>			0			
<b>5.5.1b Other Landfills:</b>			750			
<b>5.5.2 Land Treatment:</b>			0			
<b>5.5.3 Surface Impndmnt:</b>			0			
<b>5.5.3a RCRA Surface IM:</b>			0			
<b>5.5.3b Other Surface I:</b>			0			
<b>5.5.4 Other Disposal:</b>			0			
<b>On Site Release Total:</b>			910			
<b>6.1 POTW TRNS RLSE:</b>			0			
<b>6.1 POTW TRNS TRT:</b>			0			
<b>Standard Parent Co Name:</b>			US STEEL CORP			
<b>POTW Total Transfers:</b>			0			
<b>6.2 M10:</b>			0			
<b>6.2 M41:</b>			0			
<b>6.2 M62:</b>			0			
<b>6.2 M40 Metal:</b>			0			
<b>6.2 M61 Metal:</b>			0			
<b>6.2 M71:</b>			0			
<b>6.2 M81:</b>			0			
<b>6.2 M82:</b>			0			
<b>6.2 M72:</b>			0			
<b>Federal Facility:</b>			NO			
<b>6.2 M63:</b>			0			
<b>6.2 M66:</b>			0			
<b>6.2 M67:</b>			0			
<b>6.2 M64:</b>			0			
<b>6.2 M65:</b>			0			
<b>6.2 M73:</b>			0			
<b>6.2 M79:</b>			0			
<b>6.2 M90:</b>			0			
<b>6.2 M94:</b>			0			
<b>6.2 M99:</b>			0			
<b>Industry Sector Code:</b>			331			
<b>Off Site Release Total:</b>			0			
<b>6.2 M20:</b>			0			
<b>6.2 M24:</b>			0			
<b>6.2 M26:</b>			130000			
<b>6.2 M28:</b>			0			
<b>6.2 M93:</b>			0			
<b>Off Site Recycled Total:</b>			130000			
<b>6.2 M56:</b>			0			
<b>6.2 M92:</b>			0			
<b>Off Site Energy Recovery :</b>			0			
<b>Industry Sector:</b>			Primary Metals			
<b>6.2 M40 Non Metal:</b>			0			
<b>6.2 M50:</b>			0			
<b>6.2 M54:</b>			0			
<b>6.2 M61 Non Metal:</b>			0			
<b>6.2 M69:</b>			0			
<b>6.2 M95:</b>			0			
<b>Off Site Treated Total:</b>			0			
<b>6.2 Unclassified:</b>			0			
<b>6.2 Total Transfer:</b>			130000			
<b>Total Releases:</b>			910			
<b>Primary SIC:</b>			3312			
<b>8.1 Releases:</b>			0			
<b>8.1a On Site Contained:</b>			750			
<b>8.1b On Site Other :</b>			160			
<b>8.1c Off Site Contain:</b>			0			
<b>8.1d Off Site Other R:</b>			0			

<b>Map Key</b>	<b>Number of Records</b>	<b>Direction</b>	<b>Distance (mi/ft)</b>	<b>Elev/Diff (ft)</b>	<b>Site</b>	<b>DB</b>
8.2 Energy Recover On:	0					
8.3 Energy Recover Of:	0					
8.4 Recycling On Site:	0					
8.5 Recycling Off Site:	130000					
8.6 Treatment On Site:	0					
Production Wste (8.1- 8.7):						
130910						
8.9 Production Ratio:						
1.02						
Prod Ratio Or Activity:						
8.8 One Time Release:						
TRI FD:			35064SSFRFVALLE			
Sic 2:			NA			
8.7 Treatment Off Site:			0			
Sic 3:						
Sic 4:						
Sic 5:						
Sic 6:						
Primary NAICS:			331111			
Naics 2:						
Naics 3:						
Naics 4:						
Naics 5:						
Year:			2004			
Naics 6:						
Doc Ctrl No:			1304202888323			
Chemical:			MANGANESE COMPOUNDS			
Elemental Metal Included:			NO			
Cas No Compound ID:			N450			
SRS ID:			650010			
Clean Air Act Chemical:			YES			
Classification:			TRI			
Metal:			YES			
Metal Category:			1			
Parent Co Name:			US STEEL CORP			
Carcinogen:			NO			
Form Type:			R			
Unit of Measure:			Pounds			
5.1 Fugitive Air:			1900			
5.2 Stack Air:			3200			
5.3 Water:			650			
5.4 Underground:			0			
5.4.1 Underground CL I:			0			
5.4.2 Underground C II-V:			0			
5.5.1 Landfills:			0			
Parent Co Db No:			029990699			
5.5.1a RCRA C Landfill:			0			
5.5.1b Other Landfills:			1700000			
5.5.2 Land Treatment:			0			
5.5.3 Surface Impndmnt:			0			
5.5.3a RCRA Surface IM:			0			
5.5.3b Other Surface I:			0			
5.5.4 Other Disposal:			0			
On Site Release Total:			1705750			
6.1 POTW TRNS RLSE:			0			
6.1 POTW TRNS TRT:			0			
Standard Parent Co Name:			US STEEL CORP			
POTW Total Transfers:			0			
6.2 M10:			0			
6.2 M41:			0			
6.2 M62:			0			
6.2 M40 Metal:			0			
6.2 M61 Metal:			0			

<b>Map Key</b>	<b>Number of Records</b>	<b>Direction</b>	<b>Distance (mi/ft)</b>	<b>Elev/Diff (ft)</b>	<b>Site</b>	<b>DB</b>
6.2 M71:	0					
6.2 M81:	0					
6.2 M82:	0					
6.2 M72:	0					
<b>Federal Facility:</b>	NO					
6.2 M63:	0					
6.2 M66:	0					
6.2 M67:	0					
6.2 M64:	0					
6.2 M65:	0					
6.2 M73:	0					
6.2 M79:	0					
6.2 M90:	0					
6.2 M94:	0					
6.2 M99:	0					
<b>Industry Sector Code:</b>	331					
<b>Off Site Release Total:</b>	0					
6.2 M20:	0					
6.2 M24:	0					
6.2 M26:	3800000					
6.2 M28:	0					
6.2 M93:	0					
<b>Off Site Recycled Total:</b>	3800000					
6.2 M56:	0					
6.2 M92:	0					
<b>Off Site Energy Recovery :</b>	0					
<b>Industry Sector:</b>	Primary Metals					
6.2 M40 Non Metal:	0					
6.2 M50:	0					
6.2 M54:	0					
6.2 M61 Non Metal:	0					
6.2 M69:	0					
6.2 M95:	0					
<b>Off Site Treated Total:</b>	0					
6.2 Unclassified:	0					
6.2 Total Transfer:	3800000					
<b>Total Releases:</b>	1705750					
<b>Primary SIC:</b>	3312					
8.1 Releases:	0					
8.1a On Site Contained:	1700000					
8.1b On Site Other :	5800					
8.1c Off Site Contain:	0					
8.1d Off Site Other R:	0					
8.2 Energy Recover On:	0					
8.3 Energy Recover Of:	0					
8.4 Recycling On Site:	0					
8.5 Recycling Off Sit:	3800000					
8.6 Treatment On Site:	0					
<b>Production Wste (8.1- 8.7):</b>						

5505800

**8.9 Production Ratio:**

1.02

**Prod Ratio Or Activity:**

**8.8 One Time Release:**

**2005 Details**

TRI FD: 35064SSFRFVALLE

Sic 2: NA

8.7 Treatment Off Site: 0

Sic 3:

Sic 4:

Sic 5:

Map Key	Number of Records	Direction	Distance (mi/ft)	Elev/Diff (ft)	Site	DB
<b>Sic 6:</b>						
<b>Primary NAICS:</b>		331111				
<b>Naics 2:</b>						
<b>Naics 3:</b>						
<b>Naics 4:</b>						
<b>Naics 5:</b>						
<b>Year:</b>		2005				
<b>Naics 6:</b>						
<b>Doc Ctrl No:</b>		1305203929714				
<b>Chemical:</b>		ANTIMONY COMPOUNDS				
<b>Elemental Metal Included:</b>		NO				
<b>Cas No Compound ID:</b>		N010				
<b>SRS ID:</b>		649921				
<b>Clean Air Act Chemical:</b>		YES				
<b>Classification:</b>		TRI				
<b>Metal:</b>		YES				
<b>Metal Category:</b>		1				
<b>Parent Co Name:</b>		US STEEL CORP				
<b>Carcinogen:</b>		NO				
<b>Form Type:</b>		R				
<b>Unit of Measure:</b>		Pounds				
<b>5.1 Fugitive Air:</b>		27				
<b>5.2 Stack Air:</b>		2				
<b>5.3 Water:</b>		220				
<b>5.4 Underground:</b>		0				
<b>5.4.1 Underground CL I:</b>		0				
<b>5.4.2 Underground C II-V:</b>		0				
<b>5.5.1 Landfills:</b>		0				
<b>Parent Co Db No:</b>		029990699				
<b>5.5.1a RCRA C Landfill:</b>		0				
<b>5.5.1b Other Landfills:</b>		2200				
<b>5.5.2 Land Treatment:</b>		0				
<b>5.5.3 Surface Impndmnt:</b>		0				
<b>5.5.3a RCRA Surface IM:</b>		0				
<b>5.5.3b Other Surface I:</b>		0				
<b>5.5.4 Other Disposal:</b>		0				
<b>On Site Release Total:</b>		2449				
<b>6.1 POTW TRNS RLSE:</b>		0				
<b>6.1 POTW TRNS TRT:</b>		0				
<b>Standard Parent Co Name:</b>		US STEEL CORP				
<b>POTW Total Transfers:</b>		0				
<b>6.2 M10:</b>		0				
<b>6.2 M41:</b>		0				
<b>6.2 M62:</b>		0				
<b>6.2 M40 Metal:</b>		0				
<b>6.2 M61 Metal:</b>		0				
<b>6.2 M71:</b>		0				
<b>6.2 M81:</b>		0				
<b>6.2 M82:</b>		0				
<b>6.2 M72:</b>		0				
<b>Federal Facility:</b>		NO				
<b>6.2 M63:</b>		0				
<b>6.2 M66:</b>		0				
<b>6.2 M67:</b>		7				
<b>6.2 M64:</b>		0				
<b>6.2 M65:</b>		3				
<b>6.2 M73:</b>		0				
<b>6.2 M79:</b>		0				
<b>6.2 M90:</b>		0				
<b>6.2 M94:</b>		0				
<b>6.2 M99:</b>		0				
<b>Industry Sector Code:</b>		331				
<b>Off Site Release Total:</b>		10				
<b>6.2 M20:</b>		0				
<b>6.2 M24:</b>		0				
<b>6.2 M26:</b>		830				
<b>6.2 M28:</b>		0				
<b>6.2 M93:</b>		0				
<b>Off Site Recycled Total:</b>		830				

Map Key	Number of Records	Direction	Distance (mi/ft)	Elev/Diff (ft)	Site	DB
6.2 M56:			0			
6.2 M92:			0			
Off Site Energy Recovery :			0			
Industry Sector:		Primary Metals				
6.2 M40 Non Metal:			0			
6.2 M50:			0			
6.2 M54:			0			
6.2 M61 Non Metal:			0			
6.2 M69:			0			
6.2 M95:			0			
Off Site Treated Total:			0			
6.2 Unclassified:			0			
6.2 Total Transfer:			840			
Total Releases:			2459			
Primary SIC:			3312			
8.1 Releases:			0			
8.1a On Site Contained:			2200			
8.1b On Site Other :			250			
8.1c Off Site Contain:			3			
8.1d Off Site Other R:			7			
8.2 Energy Recover On:			0			
8.3 Energy Recover Of:			0			
8.4 Recycling On Site:			0			
8.5 Recycling Off Sit:			830			
8.6 Treatment On Site:			0			
Production Wste (8.1- 8.7):						
3290						
8.9 Production Ratio:						
.95						
Prod Ratio Or Activity:						
8.8 One Time Release:						
TRI FD:		35064SSFRFVALLE				
Sic 2:		NA				
8.7 Treatment Off Site:		0				
Sic 3:						
Sic 4:						
Sic 5:						
Sic 6:						
Primary NAICS:		331111				
Naics 2:						
Naics 3:						
Naics 4:						
Naics 5:						
Year:		2005				
Naics 6:						
Doc Ctrl No:		1305203929880				
Chemical:		VANADIUM COMPOUNDS				
Elemental Metal Included:		NO				
Cas No Compound ID:		N770				
SRS ID:		755389				
Clean Air Act Chemical:		NO				
Classification:		TRI				
Metal:		YES				
Metal Category:		1				
Parent Co Name:		US STEEL CORP				
Carcinogen:		NO				
Form Type:		R				
Unit of Measure:		Pounds				
5.1 Fugitive Air:		16				
5.2 Stack Air:		39				
5.3 Water:		0				
5.4 Underground:		0				
5.4.1 Underground CL I:		0				

Map Key	Number of Records	Direction	Distance (mi/ft)	Elev/Diff (ft)	Site	DB
5.4.2 Underground C II-V:	0					
5.5.1 Landfills:	0					
Parent Co Db No:	029990699					
5.5.1a RCRA C Landfill:	0					
5.5.1b Other Landfills:	3600					
5.5.2 Land Treatment:	0					
5.5.3 Surface Impndmnt:	0					
5.5.3a RCRA Surface IM:	0					
5.5.3b Other Surface I:	0					
5.5.4 Other Disposal:	0					
On Site Release Total:	3655					
6.1 POTW TRNS RLSE:	0					
6.1 POTW TRNS TRT:	0					
Standard Parent Co Name:	US STEEL CORP					
POTW Total Transfers:	0					
6.2 M10:	0					
6.2 M41:	0					
6.2 M62:	0					
6.2 M40 Metal:	0					
6.2 M61 Metal:	0					
6.2 M71:	0					
6.2 M81:	0					
6.2 M82:	0					
6.2 M72:	0					
Federal Facility:	NO					
6.2 M63:	0					
6.2 M66:	0					
6.2 M67:	43					
6.2 M64:	0					
6.2 M65:	0					
6.2 M73:	0					
6.2 M79:	0					
6.2 M90:	0					
6.2 M94:	0					
6.2 M99:	0					
Industry Sector Code:	331					
Off Site Release Total:	43					
6.2 M20:	0					
6.2 M24:	0					
6.2 M26:	0					
6.2 M28:	0					
6.2 M93:	0					
Off Site Recycled Total:	0					
6.2 M56:	0					
6.2 M92:	0					
Off Site Energy Recovery :	0					
Industry Sector:	Primary Metals					
6.2 M40 Non Metal:	0					
6.2 M50:	0					
6.2 M54:	0					
6.2 M61 Non Metal:	0					
6.2 M69:	0					
6.2 M95:	0					
Off Site Treated Total:	0					
6.2 Unclassified:	0					
6.2 Total Transfer:	43					
Total Releases:	3698					
Primary SIC:	3312					
8.1 Releases:	0					
8.1a On Site Contained:	3600					
8.1b On Site Other :	55					
8.1c Off Site Contain:	0					
8.1d Off Site Other R:	43					
8.2 Energy Recover On:	0					
8.3 Energy Recover Of:	0					
8.4 Recycling On Site:	0					
8.5 Recycling Off Sit:	0					
8.6 Treatment On Site:	0					
Production Wste (8.1- 8.7):						



Map Key	Number of Records	Direction	Distance (mi/ft)	Elev/Diff (ft)	Site	DB
---------	-------------------	-----------	------------------	----------------	------	----

3698

**8.9 Production Ratio:**

.95

**Prod Ratio Or Activity:**

**8.8 One Time Release:**

**TRI FD:** 35064SSFRFVALLE  
**Sic 2:** NA  
**8.7 Treatment Off Site:** 0  
**Sic 3:**  
**Sic 4:**  
**Sic 5:**  
**Sic 6:**  
**Primary NAICS:** 331111  
**Naics 2:**  
**Naics 3:**  
**Naics 4:**  
**Naics 5:**  
**Year:** 2005  
**Naics 6:**  
**Doc Ctrl No:** 1305203929839  
**Chemical:** MOLYBDENUM TRIOXIDE  
**Elemental Metal Included:** NO  
**Cas No Compound ID:** 001313275  
**SRS ID:** 82800  
**Clean Air Act Chemical:** NO  
**Classification:** TRI  
**Metal:** NO  
**Metal Category:** 2  
**Parent Co Name:** US STEEL CORP  
**Carcinogen:** NO  
**Form Type:** R  
**Unit of Measure:** Pounds  
**5.1 Fugitive Air:** 19  
**5.2 Stack Air:** 35  
**5.3 Water:** 1600  
**5.4 Underground:** 0  
**5.4.1 Underground CL I:** 0  
**5.4.2 Underground C II-V:** 0  
**5.5.1 Landfills:** 0  
**Parent Co Db No:** 029990699  
**5.5.1a RCRA C Landfill:** 0  
**5.5.1b Other Landfills:** 43000  
**5.5.2 Land Treatment:** 0  
**5.5.3 Surface Impndmnt:** 0  
**5.5.3a RCRA Surface IM:** 0  
**5.5.3b Other Surface I:** 0  
**5.5.4 Other Disposal:** 0  
**On Site Release Total:** 44654  
**6.1 POTW TRNS RLSE:** 0  
**6.1 POTW TRNS TRT:** 0  
**Standard Parent Co Name:** US STEEL CORP  
**POTW Total Transfers:** 0  
**6.2 M10:** 0  
**6.2 M41:** 0  
**6.2 M62:** 0  
**6.2 M40 Metal:** 0  
**6.2 M61 Metal:** 0  
**6.2 M71:** 0  
**6.2 M81:** 0  
**6.2 M82:** 0  
**6.2 M72:** 0  
**Federal Facility:** NO  
**6.2 M63:** 0

<b>Map Key</b>	<b>Number of Records</b>	<b>Direction</b>	<b>Distance (mi/ft)</b>	<b>Elev/Diff (ft)</b>	<b>Site</b>	<b>DB</b>
6.2 M66:			0			
6.2 M67:			53			
6.2 M64:			0			
6.2 M65:			3			
6.2 M73:			0			
6.2 M79:			0			
6.2 M90:			0			
6.2 M94:			0			
6.2 M99:			0			
Industry Sector Code:			331			
Off Site Release Total:			56			
6.2 M20:			0			
6.2 M24:			0			
6.2 M26:			910			
6.2 M28:			0			
6.2 M93:			0			
Off Site Recycled Total:			910			
6.2 M56:			0			
6.2 M92:			0			
Off Site Energy Recovery :			0			
Industry Sector:			Primary Metals			
6.2 M40 Non Metal:			0			
6.2 M50:			0			
6.2 M54:			0			
6.2 M61 Non Metal:			0			
6.2 M69:			0			
6.2 M95:			0			
Off Site Treated Total:			0			
6.2 Unclassified:			0			
6.2 Total Transfer:			966			
Total Releases:			44710			
Primary SIC:			3312			
8.1 Releases:			0			
8.1a On Site Contained:			43000			
8.1b On Site Other :			1700			
8.1c Off Site Contain:			3			
8.1d Off Site Other R:			53			
8.2 Energy Recover On:			0			
8.3 Energy Recover Of:			0			
8.4 Recycling On Site:			0			
8.5 Recycling Off Sit:			910			
8.6 Treatment On Site:			0			
Production Wste (8.1- 8.7):						
45666						
8.9 Production Ratio:						
.95						
Prod Ratio Or Activity:						
8.8 One Time Release:						
TRI FD:			35064SSFRFVALLE			
Sic 2:			NA			
8.7 Treatment Off Site:			0			
Sic 3:						
Sic 4:						
Sic 5:						
Sic 6:						
Primary NAICS:			331111			
Naics 2:						
Naics 3:						
Naics 4:						
Naics 5:						
Year:			2005			
Naics 6:						
Doc Ctrl No:			1305203929815			

<b>Map Key</b>	<b>Number of Records</b>	<b>Direction</b>	<b>Distance (mi/ft)</b>	<b>Elev/Diff (ft)</b>	<b>Site</b>	<b>DB</b>
<b>Chemical:</b>			MANGANESE COMPOUNDS			
<b>Elemental Metal Included:</b>			NO			
<b>Cas No Compound ID:</b>			N450			
<b>SRS ID:</b>			650010			
<b>Clean Air Act Chemical:</b>			YES			
<b>Classification:</b>			TRI			
<b>Metal:</b>			YES			
<b>Metal Category:</b>			1			
<b>Parent Co Name:</b>			US STEEL CORP			
<b>Carcinogen:</b>			NO			
<b>Form Type:</b>			R			
<b>Unit of Measure:</b>			Pounds			
<b>5.1 Fugitive Air:</b>			1700			
<b>5.2 Stack Air:</b>			2100			
<b>5.3 Water:</b>			620			
<b>5.4 Underground:</b>			0			
<b>5.4.1 Underground CL I:</b>			0			
<b>5.4.2 Underground C II-V:</b>			0			
<b>5.5.1 Landfills:</b>			0			
<b>Parent Co Db No:</b>			029990699			
<b>5.5.1a RCRA C Landfill:</b>			0			
<b>5.5.1b Other Landfills:</b>			1600000			
<b>5.5.2 Land Treatment:</b>			0			
<b>5.5.3 Surface Impndmnt:</b>			0			
<b>5.5.3a RCRA Surface IM:</b>			0			
<b>5.5.3b Other Surface I:</b>			0			
<b>5.5.4 Other Disposal:</b>			0			
<b>On Site Release Total:</b>			1604420			
<b>6.1 POTW TRNS RLSE:</b>			0			
<b>6.1 POTW TRNS TRT:</b>			0			
<b>Standard Parent Co Name:</b>			US STEEL CORP			
<b>POTW Total Transfers:</b>			0			
<b>6.2 M10:</b>			0			
<b>6.2 M41:</b>			0			
<b>6.2 M62:</b>			0			
<b>6.2 M40 Metal:</b>			0			
<b>6.2 M61 Metal:</b>			0			
<b>6.2 M71:</b>			0			
<b>6.2 M81:</b>			0			
<b>6.2 M82:</b>			0			
<b>6.2 M72:</b>			0			
<b>Federal Facility:</b>			NO			
<b>6.2 M63:</b>			0			
<b>6.2 M66:</b>			0			
<b>6.2 M67:</b>			4000			
<b>6.2 M64:</b>			0			
<b>6.2 M65:</b>			110			
<b>6.2 M73:</b>			0			
<b>6.2 M79:</b>			0			
<b>6.2 M90:</b>			0			
<b>6.2 M94:</b>			0			
<b>6.2 M99:</b>			0			
<b>Industry Sector Code:</b>			331			
<b>Off Site Release Total:</b>			4110			
<b>6.2 M20:</b>			0			
<b>6.2 M24:</b>			0			
<b>6.2 M26:</b>			34000			
<b>6.2 M28:</b>			0			
<b>6.2 M93:</b>			0			
<b>Off Site Recycled Total:</b>			34000			
<b>6.2 M56:</b>			0			
<b>6.2 M92:</b>			0			
<b>Off Site Energy Recovery :</b>			0			
<b>Industry Sector:</b>			Primary Metals			
<b>6.2 M40 Non Metal:</b>			0			
<b>6.2 M50:</b>			0			
<b>6.2 M54:</b>			0			
<b>6.2 M61 Non Metal:</b>			0			
<b>6.2 M69:</b>			0			

Map Key	Number of Records	Direction	Distance (mi/ft)	Elev/Diff (ft)	Site	DB
6.2 M95:			0			
Off Site Treated Total:			0			
6.2 Unclassified:			0			
6.2 Total Transfer:			38110			
Total Releases:			1608530			
Primary SIC:			3312			
8.1 Releases:			0			
8.1a On Site Contained:			1600000			
8.1b On Site Other :			4400			
8.1c Off Site Contain:			110			
8.1d Off Site Other R:			4000			
8.2 Energy Recover On:			0			
8.3 Energy Recover Of:			0			
8.4 Recycling On Site:			0			
8.5 Recycling Off Sit:			34000			
8.6 Treatment On Site:			0			
Production Wste (8.1- 8.7):						
1642510						
8.9 Production Ratio:						
.95						
Prod Ratio Or Activity:						
8.8 One Time Release:						
TRI FD:			35064SSFRFVALLE			
Sic 2:			NA			
8.7 Treatment Off Site:			0			
Sic 3:						
Sic 4:						
Sic 5:						
Sic 6:						
Primary NAICS:			331111			
Naics 2:						
Naics 3:						
Naics 4:						
Naics 5:						
Year:			2005			
Naics 6:						
Doc Ctrl No:			1305203929827			
Chemical:			MERCURY COMPOUNDS			
Elemental Metal Included:			NO			
Cas No Compound ID:			N458			
SRS ID:			650028			
Clean Air Act Chemical:			YES			
Classification:			PBT			
Metal:			YES			
Metal Category:			1			
Parent Co Name:			US STEEL CORP			
Carcinogen:			NO			
Form Type:			R			
Unit of Measure:			Pounds			
5.1 Fugitive Air:			.18			
5.2 Stack Air:			3.17			
5.3 Water:			3.24			
5.4 Underground:			0			
5.4.1 Underground CL I:			0			
5.4.2 Underground C II-V:			0			
5.5.1 Landfills:			0			
Parent Co Db No:			029990699			
5.5.1a RCRA C Landfill:			0			
5.5.1b Other Landfills:			14.45			
5.5.2 Land Treatment:			0			
5.5.3 Surface Impndmnt:			0			
5.5.3a RCRA Surface IM:			0			
5.5.3b Other Surface I:			0			

<b>Map Key</b>	<b>Number of Records</b>	<b>Direction</b>	<b>Distance (mi/ft)</b>	<b>Elev/Diff (ft)</b>	<b>Site</b>	<b>DB</b>
<b>5.5.4 Other Disposal:</b>	0					
<b>On Site Release Total:</b>	21.04					
<b>6.1 POTW TRNS RLSE:</b>	0					
<b>6.1 POTW TRNS TRT:</b>	0					
<b>Standard Parent Co Name:</b>	US STEEL CORP					
<b>POTW Total Transfers:</b>	0					
<b>6.2 M10:</b>	0					
<b>6.2 M41:</b>	0					
<b>6.2 M62:</b>	0					
<b>6.2 M40 Metal:</b>	0					
<b>6.2 M61 Metal:</b>	0					
<b>6.2 M71:</b>	0					
<b>6.2 M81:</b>	0					
<b>6.2 M82:</b>	0					
<b>6.2 M72:</b>	0					
<b>Federal Facility:</b>	NO					
<b>6.2 M63:</b>	0					
<b>6.2 M66:</b>	0					
<b>6.2 M67:</b>	.06					
<b>6.2 M64:</b>	0					
<b>6.2 M65:</b>	0					
<b>6.2 M73:</b>	0					
<b>6.2 M79:</b>	0					
<b>6.2 M90:</b>	0					
<b>6.2 M94:</b>	0					
<b>6.2 M99:</b>	0					
<b>Industry Sector Code:</b>	331					
<b>Off Site Release Total:</b>	.06					
<b>6.2 M20:</b>	0					
<b>6.2 M24:</b>	0					
<b>6.2 M26:</b>	0					
<b>6.2 M28:</b>	0					
<b>6.2 M93:</b>	0					
<b>Off Site Recycled Total:</b>	0					
<b>6.2 M56:</b>	0					
<b>6.2 M92:</b>	0					
<b>Off Site Energy Recovery :</b>	0					
<b>Industry Sector:</b>	Primary Metals					
<b>6.2 M40 Non Metal:</b>	0					
<b>6.2 M50:</b>	0					
<b>6.2 M54:</b>	0					
<b>6.2 M61 Non Metal:</b>	0					
<b>6.2 M69:</b>	0					
<b>6.2 M95:</b>	0					
<b>Off Site Treated Total:</b>	0					
<b>6.2 Unclassified:</b>	0					
<b>6.2 Total Transfer:</b>	.06					
<b>Total Releases:</b>	21.1					
<b>Primary SIC:</b>	3312					
<b>8.1 Releases:</b>	0					
<b>8.1a On Site Contained:</b>	14.45					
<b>8.1b On Site Other :</b>	6.58					
<b>8.1c Off Site Contain:</b>	0					
<b>8.1d Off Site Other R:</b>	.06					
<b>8.2 Energy Recover On:</b>	0					
<b>8.3 Energy Recover Of:</b>	0					
<b>8.4 Recycling On Site:</b>	0					
<b>8.5 Recycling Off Sit:</b>	0					
<b>8.6 Treatment On Site:</b>	0					
<b>Production Wste (8.1- 8.7):</b>						
	21.09					
<b>8.9 Production Ratio:</b>						
	.95					
<b>Prod Ratio Or Activity:</b>						
<b>8.8 One Time Release:</b>						

<b>Map Key</b>	<b>Number of Records</b>	<b>Direction</b>	<b>Distance (mi/ft)</b>	<b>Elev/Diff (ft)</b>	<b>Site</b>	<b>DB</b>
<b>TRI FD:</b>			35064SSFRFVALLE			
<b>Sic 2:</b>			NA			
<b>8.7 Treatment Off Site:</b>			0			
<b>Sic 3:</b>						
<b>Sic 4:</b>						
<b>Sic 5:</b>						
<b>Sic 6:</b>						
<b>Primary NAICS:</b>			331111			
<b>Naics 2:</b>						
<b>Naics 3:</b>						
<b>Naics 4:</b>						
<b>Naics 5:</b>						
<b>Year:</b>			2005			
<b>Naics 6:</b>						
<b>Doc Ctrl No:</b>			1305203929753			
<b>Chemical:</b>			CHROMIUM COMPOUNDS(EXCEPT CHROMITE ORE MINED IN THE TRANSVAAL REGION)			
<b>Elemental Metal Included:</b>			NO			
<b>Cas No Compound ID:</b>			N090			
<b>SRS ID:</b>			649475			
<b>Clean Air Act Chemical:</b>			YES			
<b>Classification:</b>			TRI			
<b>Metal:</b>			YES			
<b>Metal Category:</b>			1			
<b>Parent Co Name:</b>			US STEEL CORP			
<b>Carcinogen:</b>			NO			
<b>Form Type:</b>			R			
<b>Unit of Measure:</b>			Pounds			
<b>5.1 Fugitive Air:</b>			39			
<b>5.2 Stack Air:</b>			70			
<b>5.3 Water:</b>			11			
<b>5.4 Underground:</b>			0			
<b>5.4.1 Underground CL I:</b>			0			
<b>5.4.2 Underground C II-V:</b>			0			
<b>5.5.1 Landfills:</b>			0			
<b>Parent Co Db No:</b>			029990699			
<b>5.5.1a RCRA C Landfill:</b>			0			
<b>5.5.1b Other Landfills:</b>			70000			
<b>5.5.2 Land Treatment:</b>			0			
<b>5.5.3 Surface Impndmnt:</b>			0			
<b>5.5.3a RCRA Surface IM:</b>			0			
<b>5.5.3b Other Surface I:</b>			0			
<b>5.5.4 Other Disposal:</b>			0			
<b>On Site Release Total:</b>			70120			
<b>6.1 POTW TRNS RLSE:</b>			0			
<b>6.1 POTW TRNS TRT:</b>			0			
<b>Standard Parent Co Name:</b>			US STEEL CORP			
<b>POTW Total Transfers:</b>			0			
<b>6.2 M10:</b>			0			
<b>6.2 M41:</b>			0			
<b>6.2 M62:</b>			0			
<b>6.2 M40 Metal:</b>			0			
<b>6.2 M61 Metal:</b>			0			
<b>6.2 M71:</b>			0			
<b>6.2 M81:</b>			0			
<b>6.2 M82:</b>			0			
<b>6.2 M72:</b>			0			
<b>Federal Facility:</b>			NO			
<b>6.2 M63:</b>			0			
<b>6.2 M66:</b>			0			
<b>6.2 M67:</b>			160			
<b>6.2 M64:</b>			0			
<b>6.2 M65:</b>			11			
<b>6.2 M73:</b>			0			
<b>6.2 M79:</b>			0			
<b>6.2 M90:</b>			0			
<b>6.2 M94:</b>			0			
<b>6.2 M99:</b>			0			

Map Key	Number of Records	Direction	Distance (mi/ft)	Elev/Diff (ft)	Site	DB
<b>Industry Sector Code:</b>	331					
<b>Off Site Release Total:</b>	171					
<b>6.2 M20:</b>	0					
<b>6.2 M24:</b>	0					
<b>6.2 M26:</b>	2900					
<b>6.2 M28:</b>	0					
<b>6.2 M93:</b>	0					
<b>Off Site Recycled Total:</b>	2900					
<b>6.2 M56:</b>	0					
<b>6.2 M92:</b>	0					
<b>Off Site Energy Recovery :</b>	0					
<b>Industry Sector:</b>	Primary Metals					
<b>6.2 M40 Non Metal:</b>	0					
<b>6.2 M50:</b>	0					
<b>6.2 M54:</b>	0					
<b>6.2 M61 Non Metal:</b>	0					
<b>6.2 M69:</b>	0					
<b>6.2 M95:</b>	0					
<b>Off Site Treated Total:</b>	0					
<b>6.2 Unclassified:</b>	0					
<b>6.2 Total Transfer:</b>	3071					
<b>Total Releases:</b>	70291					
<b>Primary SIC:</b>	3312					
<b>8.1 Releases:</b>	0					
<b>8.1a On Site Contained:</b>	70000					
<b>8.1b On Site Other :</b>	120					
<b>8.1c Off Site Contain:</b>	11					
<b>8.1d Off Site Other R:</b>	160					
<b>8.2 Energy Recover On:</b>	0					
<b>8.3 Energy Recover Of:</b>	0					
<b>8.4 Recycling On Site:</b>	0					
<b>8.5 Recycling Off Sit:</b>	2900					
<b>8.6 Treatment On Site:</b>	0					
<b>Production Wste (8.1- 8.7):</b>						
73191						
<b>8.9 Production Ratio:</b>						
.95						
<b>Prod Ratio Or Activity:</b>						
<b>8.8 One Time Release:</b>						
<b>TRI FD:</b>	35064SSFRFVALLE					
<b>Sic 2:</b>	NA					
<b>8.7 Treatment Off Site:</b>	0					
<b>Sic 3:</b>						
<b>Sic 4:</b>						
<b>Sic 5:</b>						
<b>Sic 6:</b>						
<b>Primary NAICS:</b>	331111					
<b>Naics 2:</b>						
<b>Naics 3:</b>						
<b>Naics 4:</b>						
<b>Naics 5:</b>						
<b>Year:</b>	2005					
<b>Naics 6:</b>						
<b>Doc Ctrl No:</b>	1305203929854					
<b>Chemical:</b>	NITRATE COMPOUNDS					
<b>Elemental Metal Included:</b>	NO					
<b>Cas No Compound ID:</b>	N511					
<b>SRS ID:</b>	649616					
<b>Clean Air Act Chemical:</b>	NO					
<b>Classification:</b>	TRI					
<b>Metal:</b>	NO					
<b>Metal Category:</b>	0					
<b>Parent Co Name:</b>	US STEEL CORP					

Map Key	Number of Records	Direction	Distance (mi/ft)	Elev/Diff (ft)	Site	DB
<b>Carcinogen:</b>		NO				
<b>Form Type:</b>		R				
<b>Unit of Measure:</b>		Pounds				
<b>5.1 Fugitive Air:</b>		0				
<b>5.2 Stack Air:</b>		0				
<b>5.3 Water:</b>		60000				
<b>5.4 Underground:</b>		0				
<b>5.4.1 Underground CL I:</b>		0				
<b>5.4.2 Underground C II-V:</b>		0				
<b>5.5.1 Landfills:</b>		0				
<b>Parent Co Db No:</b>		029990699				
<b>5.5.1a RCRA C Landfill:</b>		0				
<b>5.5.1b Other Landfills:</b>		0				
<b>5.5.2 Land Treatment:</b>		0				
<b>5.5.3 Surface Impndmnt:</b>		0				
<b>5.5.3a RCRA Surface IM:</b>		0				
<b>5.5.3b Other Surface I:</b>		0				
<b>5.5.4 Other Disposal:</b>		0				
<b>On Site Release Total:</b>		60000				
<b>6.1 POTW TRNS RLSE:</b>		0				
<b>6.1 POTW TRNS TRT:</b>		0				
<b>Standard Parent Co Name:</b>		US STEEL CORP				
<b>POTW Total Transfers:</b>		0				
<b>6.2 M10:</b>		0				
<b>6.2 M41:</b>		0				
<b>6.2 M62:</b>		0				
<b>6.2 M40 Metal:</b>		0				
<b>6.2 M61 Metal:</b>		0				
<b>6.2 M71:</b>		0				
<b>6.2 M81:</b>		0				
<b>6.2 M82:</b>		0				
<b>6.2 M72:</b>		0				
<b>Federal Facility:</b>		NO				
<b>6.2 M63:</b>		0				
<b>6.2 M66:</b>		0				
<b>6.2 M67:</b>		0				
<b>6.2 M64:</b>		0				
<b>6.2 M65:</b>		0				
<b>6.2 M73:</b>		0				
<b>6.2 M79:</b>		0				
<b>6.2 M90:</b>		0				
<b>6.2 M94:</b>		0				
<b>6.2 M99:</b>		0				
<b>Industry Sector Code:</b>		331				
<b>Off Site Release Total:</b>		0				
<b>6.2 M20:</b>		0				
<b>6.2 M24:</b>		0				
<b>6.2 M26:</b>		0				
<b>6.2 M28:</b>		0				
<b>6.2 M93:</b>		0				
<b>Off Site Recycled Total:</b>		0				
<b>6.2 M56:</b>		0				
<b>6.2 M92:</b>		0				
<b>Off Site Energy Recovery :</b>		0				
<b>Industry Sector:</b>		Primary Metals				
<b>6.2 M40 Non Metal:</b>		0				
<b>6.2 M50:</b>		0				
<b>6.2 M54:</b>		0				
<b>6.2 M61 Non Metal:</b>		0				
<b>6.2 M69:</b>		0				
<b>6.2 M95:</b>		0				
<b>Off Site Treated Total:</b>		0				
<b>6.2 Unclassified:</b>		0				
<b>6.2 Total Transfer:</b>		0				
<b>Total Releases:</b>		60000				
<b>Primary SIC:</b>		3312				
<b>8.1 Releases:</b>		0				
<b>8.1a On Site Contained:</b>		0				
<b>8.1b On Site Other :</b>		60000				



<b>Map Key</b>	<b>Number of Records</b>	<b>Direction</b>	<b>Distance (mi/ft)</b>	<b>Elev/Diff (ft)</b>	<b>Site</b>	<b>DB</b>
<b>8.1c Off Site Contain:</b>	0					
<b>8.1d Off Site Other R:</b>	0					
<b>8.2 Energy Recover On:</b>	0					
<b>8.3 Energy Recover Of:</b>	0					
<b>8.4 Recycling On Site:</b>	0					
<b>8.5 Recycling Off Sit:</b>	0					
<b>8.6 Treatment On Site:</b>	0					
<b>Production Wste (8.1- 8.7):</b>						
60000						
<b>8.9 Production Ratio:</b>						
.82						
<b>Prod Ratio Or Activity:</b>						
<b>8.8 One Time Release:</b>						
<b>TRI FD:</b>	35064SSFRFVALLE					
<b>Sic 2:</b>	NA					
<b>8.7 Treatment Off Site:</b>	0					
<b>Sic 3:</b>						
<b>Sic 4:</b>						
<b>Sic 5:</b>						
<b>Sic 6:</b>						
<b>Primary NAICS:</b>	331111					
<b>Naics 2:</b>						
<b>Naics 3:</b>						
<b>Naics 4:</b>						
<b>Naics 5:</b>						
<b>Year:</b>	2005					
<b>Naics 6:</b>						
<b>Doc Ctrl No:</b>	1305203929892					
<b>Chemical:</b>	ZINC COMPOUNDS					
<b>Elemental Metal Included:</b>	NO					
<b>Cas No Compound ID:</b>	N982					
<b>SRS ID:</b>	649699					
<b>Clean Air Act Chemical:</b>	NO					
<b>Classification:</b>	TRI					
<b>Metal:</b>	YES					
<b>Metal Category:</b>	1					
<b>Parent Co Name:</b>	US STEEL CORP					
<b>Carcinogen:</b>	NO					
<b>Form Type:</b>	R					
<b>Unit of Measure:</b>	Pounds					
<b>5.1 Fugitive Air:</b>	1500					
<b>5.2 Stack Air:</b>	5300					
<b>5.3 Water:</b>	650					
<b>5.4 Underground:</b>	0					
<b>5.4.1 Underground CL I:</b>	0					
<b>5.4.2 Underground C II-V:</b>	0					
<b>5.5.1 Landfills:</b>	0					
<b>Parent Co Db No:</b>	029990699					
<b>5.5.1a RCRA C Landfill:</b>	0					
<b>5.5.1b Other Landfills:</b>	2300000					
<b>5.5.2 Land Treatment:</b>	0					
<b>5.5.3 Surface Impndmnt:</b>	0					
<b>5.5.3a RCRA Surface IM:</b>	0					
<b>5.5.3b Other Surface I:</b>	0					
<b>5.5.4 Other Disposal:</b>	0					
<b>On Site Release Total:</b>	2307450					
<b>6.1 POTW TRNS RLSE:</b>	0					
<b>6.1 POTW TRNS TRT:</b>	0					
<b>Standard Parent Co Name:</b>	US STEEL CORP					
<b>POTW Total Transfers:</b>	0					
<b>6.2 M10:</b>	0					
<b>6.2 M41:</b>	0					
<b>6.2 M62:</b>	0					

Map Key	Number of Records	Direction	Distance (mi/ft)	Elev/Diff (ft)	Site	DB
6.2 M40 Metal:	0					
6.2 M61 Metal:	0					
6.2 M71:	0					
6.2 M81:	0					
6.2 M82:	0					
6.2 M72:	0					
Federal Facility:	NO					
6.2 M63:	0					
6.2 M66:	0					
6.2 M67:	6700					
6.2 M64:	0					
6.2 M65:	1					
6.2 M73:	0					
6.2 M79:	0					
6.2 M90:	0					
6.2 M94:	0					
6.2 M99:	0					
Industry Sector Code:	331					
Off Site Release Total:	6701					
6.2 M20:	0					
6.2 M24:	120000					
6.2 M26:	250					
6.2 M28:	0					
6.2 M93:	0					
Off Site Recycled Total:	120250					
6.2 M56:	0					
6.2 M92:	0					
Off Site Energy Recovery :	0					
Industry Sector:	Primary Metals					
6.2 M40 Non Metal:	0					
6.2 M50:	0					
6.2 M54:	0					
6.2 M61 Non Metal:	0					
6.2 M69:	0					
6.2 M95:	0					
Off Site Treated Total:	0					
6.2 Unclassified:	0					
6.2 Total Transfer:	126951					
Total Releases:	2314151					
Primary SIC:	3312					
8.1 Releases:	0					
8.1a On Site Contained:	2300000					
8.1b On Site Other :	7500					
8.1c Off Site Contain:	1					
8.1d Off Site Other R:	6700					
8.2 Energy Recover On:	0					
8.3 Energy Recover Of:	0					
8.4 Recycling On Site:	0					
8.5 Recycling Off Sit:	120000					
8.6 Treatment On Site:	0					
Production Wste (8.1- 8.7):						
2434201						
8.9 Production Ratio:						
.95						
Prod Ratio Or Activity:						
8.8 One Time Release:						
TRI FD:	35064SSFRFVALLE					
Sic 2:	NA					
8.7 Treatment Off Site:	0					
Sic 3:						
Sic 4:						
Sic 5:						
Sic 6:						

<b>Map Key</b>	<b>Number of Records</b>	<b>Direction</b>	<b>Distance (mi/ft)</b>	<b>Elev/Diff (ft)</b>	<b>Site</b>	<b>DB</b>
<b>Primary NAICS:</b>		331111				
<b>Naics 2:</b>						
<b>Naics 3:</b>						
<b>Naics 4:</b>						
<b>Naics 5:</b>						
<b>Year:</b>		2005				
<b>Naics 6:</b>						
<b>Doc Ctrl No:</b>		1305203929878				
<b>Chemical:</b>		SODIUM NITRITE				
<b>Elemental Metal Included:</b>		NO				
<b>Cas No Compound ID:</b>		007632000				
<b>SRS ID:</b>		152058				
<b>Clean Air Act Chemical:</b>		NO				
<b>Classification:</b>		TRI				
<b>Metal:</b>		NO				
<b>Metal Category:</b>		2				
<b>Parent Co Name:</b>		US STEEL CORP				
<b>Carcinogen:</b>		NO				
<b>Form Type:</b>		R				
<b>Unit of Measure:</b>		Pounds				
<b>5.1 Fugitive Air:</b>		0				
<b>5.2 Stack Air:</b>		0				
<b>5.3 Water:</b>		0				
<b>5.4 Underground:</b>		0				
<b>5.4.1 Underground CL I:</b>		0				
<b>5.4.2 Underground C II-V:</b>		0				
<b>5.5.1 Landfills:</b>		0				
<b>Parent Co Db No:</b>		029990699				
<b>5.5.1a RCRA C Landfill:</b>		0				
<b>5.5.1b Other Landfills:</b>		0				
<b>5.5.2 Land Treatment:</b>		0				
<b>5.5.3 Surface Impndmnt:</b>		0				
<b>5.5.3a RCRA Surface IM:</b>		0				
<b>5.5.3b Other Surface I:</b>		0				
<b>5.5.4 Other Disposal:</b>		0				
<b>On Site Release Total:</b>		0				
<b>6.1 POTW TRNS RLSE:</b>		0				
<b>6.1 POTW TRNS TRT:</b>		0				
<b>Standard Parent Co Name:</b>		US STEEL CORP				
<b>POTW Total Transfers:</b>		0				
<b>6.2 M10:</b>		0				
<b>6.2 M41:</b>		0				
<b>6.2 M62:</b>		0				
<b>6.2 M40 Metal:</b>		0				
<b>6.2 M61 Metal:</b>		0				
<b>6.2 M71:</b>		0				
<b>6.2 M81:</b>		0				
<b>6.2 M82:</b>		0				
<b>6.2 M72:</b>		0				
<b>Federal Facility:</b>		NO				
<b>6.2 M63:</b>		0				
<b>6.2 M66:</b>		0				
<b>6.2 M67:</b>		0				
<b>6.2 M64:</b>		0				
<b>6.2 M65:</b>		0				
<b>6.2 M73:</b>		0				
<b>6.2 M79:</b>		0				
<b>6.2 M90:</b>		0				
<b>6.2 M94:</b>		0				
<b>6.2 M99:</b>		0				
<b>Industry Sector Code:</b>		331				
<b>Off Site Release Total:</b>		0				
<b>6.2 M20:</b>		0				
<b>6.2 M24:</b>		0				
<b>6.2 M26:</b>		0				
<b>6.2 M28:</b>		0				
<b>6.2 M93:</b>		0				
<b>Off Site Recycled Total:</b>		0				
<b>6.2 M56:</b>		0				

<b>Map Key</b>	<b>Number of Records</b>	<b>Direction</b>	<b>Distance (mi/ft)</b>	<b>Elev/Diff (ft)</b>	<b>Site</b>	<b>DB</b>
6.2 M92:	0					
Off Site Energy Recovery :	0					
Industry Sector:		Primary Metals				
6.2 M40 Non Metal:	0					
6.2 M50:	0					
6.2 M54:	0					
6.2 M61 Non Metal:	0					
6.2 M69:	0					
6.2 M95:	0					
Off Site Treated Total:	0					
6.2 Unclassified:	0					
6.2 Total Transfer:	0					
Total Releases:	0					
Primary SIC:	3312					
8.1 Releases:	0					
8.1a On Site Contained:	0					
8.1b On Site Other :	0					
8.1c Off Site Contain:	0					
8.1d Off Site Other R:	0					
8.2 Energy Recover On:	0					
8.3 Energy Recover Of:	0					
8.4 Recycling On Site:	0					
8.5 Recycling Off Sit:	0					
8.6 Treatment On Site:	54000					
Production Wste (8.1- 8.7):						
54000						
8.9 Production Ratio:						
.82						
Prod Ratio Or Activity:						
8.8 One Time Release:						
TRI FD:		35064SSFRFVALLE				
Sic 2:		NA				
8.7 Treatment Off Site:		0				
Sic 3:						
Sic 4:						
Sic 5:						
Sic 6:						
Primary NAICS:	331111					
Naics 2:						
Naics 3:						
Naics 4:						
Naics 5:						
Year:	2005					
Naics 6:						
Doc Ctrl No:	1305203929690					
Chemical:	AMMONIA					
Elemental Metal Included:	NO					
Cas No Compound ID:	007664417					
SRS ID:	152389					
Clean Air Act Chemical:	NO					
Classification:	TRI					
Metal:	NO					
Metal Category:	0					
Parent Co Name:	US STEEL CORP					
Carcinogen:	NO					
Form Type:	R					
Unit of Measure:	Pounds					
5.1 Fugitive Air:	0					
5.2 Stack Air:	0					
5.3 Water:	960					
5.4 Underground:	0					
5.4.1 Underground CL I:	0					
5.4.2 Underground C II-V:	0					

Map Key	Number of Records	Direction	Distance (mi/ft)	Elev/Diff (ft)	Site	DB
5.5.1 Landfills:	0					
Parent Co Db No:	029990699					
5.5.1a RCRA C Landfill:	0					
5.5.1b Other Landfills:	1300					
5.5.2 Land Treatment:	0					
5.5.3 Surface Impndmnt:	0					
5.5.3a RCRA Surface IM:	0					
5.5.3b Other Surface I:	0					
5.5.4 Other Disposal:	0					
On Site Release Total:	2260					
6.1 POTW TRNS RLSE:	0					
6.1 POTW TRNS TRT:	0					
Standard Parent Co Name:	US STEEL CORP					
POTW Total Transfers:	0					
6.2 M10:	0					
6.2 M41:	0					
6.2 M62:	0					
6.2 M40 Metal:	0					
6.2 M61 Metal:	0					
6.2 M71:	0					
6.2 M81:	0					
6.2 M82:	0					
6.2 M72:	0					
Federal Facility:	NO					
6.2 M63:	0					
6.2 M66:	0					
6.2 M67:	0					
6.2 M64:	0					
6.2 M65:	0					
6.2 M73:	0					
6.2 M79:	0					
6.2 M90:	0					
6.2 M94:	0					
6.2 M99:	0					
Industry Sector Code:	331					
Off Site Release Total:	0					
6.2 M20:	0					
6.2 M24:	0					
6.2 M26:	0					
6.2 M28:	0					
6.2 M93:	0					
Off Site Recycled Total:	0					
6.2 M56:	0					
6.2 M92:	0					
Off Site Energy Recovery :	0					
Industry Sector:	Primary Metals					
6.2 M40 Non Metal:	0					
6.2 M50:	0					
6.2 M54:	0					
6.2 M61 Non Metal:	0					
6.2 M69:	0					
6.2 M95:	0					
Off Site Treated Total:	0					
6.2 Unclassified:	0					
6.2 Total Transfer:	0					
Total Releases:	2260					
Primary SIC:	3312					
8.1 Releases:	0					
8.1a On Site Contained:	1300					
8.1b On Site Other :	960					
8.1c Off Site Contain:	0					
8.1d Off Site Other R:	0					
8.2 Energy Recover On:	0					
8.3 Energy Recover Of:	0					
8.4 Recycling On Site:	0					
8.5 Recycling Off Sit:	0					
8.6 Treatment On Site:	0					
Production Wste (8.1- 8.7):						

Map Key	Number of Records	Direction	Distance (mi/ft)	Elev/Diff (ft)	Site	DB
2260						
<b>8.9 Production Ratio:</b>						
.95						
<b>Prod Ratio Or Activity:</b>						
<b>8.8 One Time Release:</b>						
<b>TRI FD:</b>			35064SSFRFVALLE			
<b>Sic 2:</b>			NA			
<b>8.7 Treatment Off Site:</b>			0			
<b>Sic 3:</b>						
<b>Sic 4:</b>						
<b>Sic 5:</b>						
<b>Sic 6:</b>						
<b>Primary NAICS:</b>			331111			
<b>Naics 2:</b>						
<b>Naics 3:</b>						
<b>Naics 4:</b>						
<b>Naics 5:</b>						
<b>Year:</b>			2005			
<b>Naics 6:</b>						
<b>Doc Ctrl No:</b>			1305203929791			
<b>Chemical:</b>			HYDROCHLORIC ACID (1995 AND AFTER ACID AEROSOLS" ONLY)"			
<b>Elemental Metal Included:</b>			NO			
<b>Cas No Compound ID:</b>			007647010			
<b>SRS ID:</b>			152231			
<b>Clean Air Act Chemical:</b>			YES			
<b>Classification:</b>			TRI			
<b>Metal:</b>			NO			
<b>Metal Category:</b>			0			
<b>Parent Co Name:</b>			US STEEL CORP			
<b>Carcinogen:</b>			NO			
<b>Form Type:</b>			R			
<b>Unit of Measure:</b>			Pounds			
<b>5.1 Fugitive Air:</b>			0			
<b>5.2 Stack Air:</b>			4300			
<b>5.3 Water:</b>			0			
<b>5.4 Underground:</b>			0			
<b>5.4.1 Underground CL I:</b>			0			
<b>5.4.2 Underground C II-V:</b>			0			
<b>5.5.1 Landfills:</b>			0			
<b>Parent Co Db No:</b>			029990699			
<b>5.5.1a RCRA C Landfill:</b>			0			
<b>5.5.1b Other Landfills:</b>			0			
<b>5.5.2 Land Treatment:</b>			0			
<b>5.5.3 Surface Impndmnt:</b>			0			
<b>5.5.3a RCRA Surface IM:</b>			0			
<b>5.5.3b Other Surface I:</b>			0			
<b>5.5.4 Other Disposal:</b>			0			
<b>On Site Release Total:</b>			4300			
<b>6.1 POTW TRNS RLSE:</b>			0			
<b>6.1 POTW TRNS TRT:</b>			0			
<b>Standard Parent Co Name:</b>			US STEEL CORP			
<b>POTW Total Transfers:</b>			0			
<b>6.2 M10:</b>			0			
<b>6.2 M41:</b>			0			
<b>6.2 M62:</b>			0			
<b>6.2 M40 Metal:</b>			0			
<b>6.2 M61 Metal:</b>			0			
<b>6.2 M71:</b>			0			
<b>6.2 M81:</b>			0			
<b>6.2 M82:</b>			0			
<b>6.2 M72:</b>			0			
<b>Federal Facility:</b>			NO			
<b>6.2 M63:</b>			0			
<b>6.2 M66:</b>			0			

Map Key	Number of Records	Direction	Distance (mi/ft)	Elev/Diff (ft)	Site	DB
6.2 M67:			0			
6.2 M64:			0			
6.2 M65:			0			
6.2 M73:			0			
6.2 M79:			0			
6.2 M90:			0			
6.2 M94:			0			
6.2 M99:			0			
Industry Sector Code:			331			
Off Site Release Total:			0			
6.2 M20:			0			
6.2 M24:			0			
6.2 M26:			0			
6.2 M28:			0			
6.2 M93:			0			
Off Site Recycled Total:			0			
6.2 M56:			0			
6.2 M92:			0			
Off Site Energy Recovery :			0			
Industry Sector:			Primary Metals			
6.2 M40 Non Metal:			0			
6.2 M50:			0			
6.2 M54:			0			
6.2 M61 Non Metal:			0			
6.2 M69:			0			
6.2 M95:			0			
Off Site Treated Total:			0			
6.2 Unclassified:			0			
6.2 Total Transfer:			0			
Total Releases:			4300			
Primary SIC:			3312			
8.1 Releases:			0			
8.1a On Site Contained:			0			
8.1b On Site Other :			4300			
8.1c Off Site Contain:			0			
8.1d Off Site Other R:			0			
8.2 Energy Recover On:			0			
8.3 Energy Recover Of:			0			
8.4 Recycling On Site:			0			
8.5 Recycling Off Sit:			0			
8.6 Treatment On Site:			430000			
Production Wste (8.1- 8.7):						
434300						
8.9 Production Ratio:						
.83						
Prod Ratio Or Activity:						
8.8 One Time Release:						
TRI FD:			35064SSFRFVALLE			
Sic 2:			NA			
8.7 Treatment Off Site:			0			
Sic 3:						
Sic 4:						
Sic 5:						
Sic 6:						
Primary NAICS:			331111			
Naics 2:						
Naics 3:						
Naics 4:						
Naics 5:						
Year:			2005			
Naics 6:						
Doc Ctrl No:			1305203929866			
Chemical:			POLYCYCLIC AROMATIC COMPOUNDS			

Map Key	Number of Records	Direction	Distance (mi/ft)	Elev/Diff (ft)	Site	DB
<b>Elemental Metal Included:</b>		NO				
<b>Cas No Compound ID:</b>		N590				
<b>SRS ID:</b>		649749				
<b>Clean Air Act Chemical:</b>		YES				
<b>Classification:</b>		PBT				
<b>Metal:</b>		NO				
<b>Metal Category:</b>		0				
<b>Parent Co Name:</b>		US STEEL CORP				
<b>Carcinogen:</b>		YES				
<b>Form Type:</b>		R				
<b>Unit of Measure:</b>		Pounds				
<b>5.1 Fugitive Air:</b>		0				
<b>5.2 Stack Air:</b>		.01				
<b>5.3 Water:</b>		239.27				
<b>5.4 Underground:</b>		0				
<b>5.4.1 Underground CL I:</b>		0				
<b>5.4.2 Underground C II-V:</b>		0				
<b>5.5.1 Landfills:</b>		0				
<b>Parent Co Db No:</b>		029990699				
<b>5.5.1a RCRA C Landfill:</b>		0				
<b>5.5.1b Other Landfills:</b>		0				
<b>5.5.2 Land Treatment:</b>		0				
<b>5.5.3 Surface Impndmnt:</b>		0				
<b>5.5.3a RCRA Surface IM:</b>		0				
<b>5.5.3b Other Surface I:</b>		0				
<b>5.5.4 Other Disposal:</b>		0				
<b>On Site Release Total:</b>		239.28				
<b>6.1 POTW TRNS RLSE:</b>		0				
<b>6.1 POTW TRNS TRT:</b>		0				
<b>Standard Parent Co Name:</b>		US STEEL CORP				
<b>POTW Total Transfers:</b>		0				
<b>6.2 M10:</b>		0				
<b>6.2 M41:</b>		0				
<b>6.2 M62:</b>		0				
<b>6.2 M40 Metal:</b>		0				
<b>6.2 M61 Metal:</b>		0				
<b>6.2 M71:</b>		0				
<b>6.2 M81:</b>		0				
<b>6.2 M82:</b>		0				
<b>6.2 M72:</b>		0				
<b>Federal Facility:</b>		NO				
<b>6.2 M63:</b>		0				
<b>6.2 M66:</b>		0				
<b>6.2 M67:</b>		0				
<b>6.2 M64:</b>		0				
<b>6.2 M65:</b>		0				
<b>6.2 M73:</b>		0				
<b>6.2 M79:</b>		0				
<b>6.2 M90:</b>		0				
<b>6.2 M94:</b>		0				
<b>6.2 M99:</b>		0				
<b>Industry Sector Code:</b>		331				
<b>Off Site Release Total:</b>		0				
<b>6.2 M20:</b>		0				
<b>6.2 M24:</b>		0				
<b>6.2 M26:</b>		0				
<b>6.2 M28:</b>		0				
<b>6.2 M93:</b>		0				
<b>Off Site Recycled Total:</b>		0				
<b>6.2 M56:</b>		0				
<b>6.2 M92:</b>		0				
<b>Off Site Energy Recovery :</b>		0				
<b>Industry Sector:</b>		Primary Metals				
<b>6.2 M40 Non Metal:</b>		0				
<b>6.2 M50:</b>		0				
<b>6.2 M54:</b>		0				
<b>6.2 M61 Non Metal:</b>		0				
<b>6.2 M69:</b>		0				
<b>6.2 M95:</b>		0				



<b>Map Key</b>	<b>Number of Records</b>	<b>Direction</b>	<b>Distance (mi/ft)</b>	<b>Elev/Diff (ft)</b>	<b>Site</b>	<b>DB</b>
<b>Off Site Treated Total:</b>	0					
<b>6.2 Unclassified:</b>	0					
<b>6.2 Total Transfer:</b>	0					
<b>Total Releases:</b>	239.28					
<b>Primary SIC:</b>	3312					
<b>8.1 Releases:</b>	0					
<b>8.1a On Site Contained:</b>	0					
<b>8.1b On Site Other :</b>	239.28					
<b>8.1c Off Site Contain:</b>	0					
<b>8.1d Off Site Other R:</b>	0					
<b>8.2 Energy Recover On:</b>	0					
<b>8.3 Energy Recover Of:</b>	0					
<b>8.4 Recycling On Site:</b>	0					
<b>8.5 Recycling Off Sit:</b>	0					
<b>8.6 Treatment On Site:</b>	0					
<b>Production Wste (8.1- 8.7):</b>						
	239.28					
<b>8.9 Production Ratio:</b>						
	.95					
<b>Prod Ratio Or Activity:</b>						
<b>8.8 One Time Release:</b>						
<b>TRI FD:</b>			35064SSFRFVALLE			
<b>Sic 2:</b>			NA			
<b>8.7 Treatment Off Site:</b>			0			
<b>Sic 3:</b>						
<b>Sic 4:</b>						
<b>Sic 5:</b>						
<b>Sic 6:</b>						
<b>Primary NAICS:</b>			331111			
<b>Naics 2:</b>						
<b>Naics 3:</b>						
<b>Naics 4:</b>						
<b>Naics 5:</b>						
<b>Year:</b>			2005			
<b>Naics 6:</b>						
<b>Doc Ctrl No:</b>			1305203929841			
<b>Chemical:</b>			NICKEL COMPOUNDS			
<b>Elemental Metal Included:</b>			NO			
<b>Cas No Compound ID:</b>			N495			
<b>SRS ID:</b>			650036			
<b>Clean Air Act Chemical:</b>			YES			
<b>Classification:</b>			TRI			
<b>Metal:</b>			YES			
<b>Metal Category:</b>			1			
<b>Parent Co Name:</b>			US STEEL CORP			
<b>Carcinogen:</b>			YES			
<b>Form Type:</b>			R			
<b>Unit of Measure:</b>			Pounds			
<b>5.1 Fugitive Air:</b>			2			
<b>5.2 Stack Air:</b>			35			
<b>5.3 Water:</b>			99			
<b>5.4 Underground:</b>			0			
<b>5.4.1 Underground CL I:</b>			0			
<b>5.4.2 Underground C II-V:</b>			0			
<b>5.5.1 Landfills:</b>			0			
<b>Parent Co Db No:</b>			029990699			
<b>5.5.1a RCRA C Landfill:</b>			0			
<b>5.5.1b Other Landfills:</b>			660			
<b>5.5.2 Land Treatment:</b>			0			
<b>5.5.3 Surface Impndmnt:</b>			0			
<b>5.5.3a RCRA Surface IM:</b>			0			
<b>5.5.3b Other Surface I:</b>			0			
<b>5.5.4 Other Disposal:</b>			0			

<b>Map Key</b>	<b>Number of Records</b>	<b>Direction</b>	<b>Distance (mi/ft)</b>	<b>Elev/Diff (ft)</b>	<b>Site</b>	<b>DB</b>
<b>On Site Release Total:</b>			796			
<b>6.1 POTW TRNS RLSE:</b>			0			
<b>6.1 POTW TRNS TRT:</b>			0			
<b>Standard Parent Co Name:</b>			US STEEL CORP			
<b>POTW Total Transfers:</b>			0			
<b>6.2 M10:</b>			0			
<b>6.2 M41:</b>			0			
<b>6.2 M62:</b>			0			
<b>6.2 M40 Metal:</b>			0			
<b>6.2 M61 Metal:</b>			0			
<b>6.2 M71:</b>			0			
<b>6.2 M81:</b>			0			
<b>6.2 M82:</b>			0			
<b>6.2 M72:</b>			0			
<b>Federal Facility:</b>			NO			
<b>6.2 M63:</b>			0			
<b>6.2 M66:</b>			0			
<b>6.2 M67:</b>			0			
<b>6.2 M64:</b>			0			
<b>6.2 M65:</b>			4			
<b>6.2 M73:</b>			0			
<b>6.2 M79:</b>			0			
<b>6.2 M90:</b>			0			
<b>6.2 M94:</b>			0			
<b>6.2 M99:</b>			0			
<b>Industry Sector Code:</b>			331			
<b>Off Site Release Total:</b>			4			
<b>6.2 M20:</b>			0			
<b>6.2 M24:</b>			0			
<b>6.2 M26:</b>			1100			
<b>6.2 M28:</b>			0			
<b>6.2 M93:</b>			0			
<b>Off Site Recycled Total:</b>			1100			
<b>6.2 M56:</b>			0			
<b>6.2 M92:</b>			0			
<b>Off Site Energy Recovery :</b>			0			
<b>Industry Sector:</b>			Primary Metals			
<b>6.2 M40 Non Metal:</b>			0			
<b>6.2 M50:</b>			0			
<b>6.2 M54:</b>			0			
<b>6.2 M61 Non Metal:</b>			0			
<b>6.2 M69:</b>			0			
<b>6.2 M95:</b>			0			
<b>Off Site Treated Total:</b>			0			
<b>6.2 Unclassified:</b>			0			
<b>6.2 Total Transfer:</b>			1104			
<b>Total Releases:</b>			800			
<b>Primary SIC:</b>			3312			
<b>8.1 Releases:</b>			0			
<b>8.1a On Site Contained:</b>			660			
<b>8.1b On Site Other :</b>			140			
<b>8.1c Off Site Contain:</b>			4			
<b>8.1d Off Site Other R:</b>			0			
<b>8.2 Energy Recover On:</b>			0			
<b>8.3 Energy Recover Of:</b>			0			
<b>8.4 Recycling On Site:</b>			0			
<b>8.5 Recycling Off Sit:</b>			1100			
<b>8.6 Treatment On Site:</b>			0			
<b>Production Wste (8.1- 8.7):</b>						
			1904			
<b>8.9 Production Ratio:</b>						
			.95			
<b>Prod Ratio Or Activity:</b>						
<b>8.8 One Time Release:</b>						

<b>Map Key</b>	<b>Number of Records</b>	<b>Direction</b>	<b>Distance (mi/ft)</b>	<b>Elev/Diff (ft)</b>	<b>Site</b>	<b>DB</b>
<b>TRI FD:</b>			35064SSFRFVALLE			
<b>Sic 2:</b>			NA			
<b>8.7 Treatment Off Site:</b>			0			
<b>Sic 3:</b>						
<b>Sic 4:</b>						
<b>Sic 5:</b>						
<b>Sic 6:</b>						
<b>Primary NAICS:</b>			331111			
<b>Naics 2:</b>						
<b>Naics 3:</b>						
<b>Naics 4:</b>						
<b>Naics 5:</b>						
<b>Year:</b>			2005			
<b>Naics 6:</b>						
<b>Doc Ctrl No:</b>			1305203929738			
<b>Chemical:</b>			BARIUM COMPOUNDS			
<b>Elemental Metal Included:</b>			NO			
<b>Cas No Compound ID:</b>			N040			
<b>SRS ID:</b>			649426			
<b>Clean Air Act Chemical:</b>			NO			
<b>Classification:</b>			TRI			
<b>Metal:</b>			NO			
<b>Metal Category:</b>			3			
<b>Parent Co Name:</b>			US STEEL CORP			
<b>Carcinogen:</b>			NO			
<b>Form Type:</b>			R			
<b>Unit of Measure:</b>			Pounds			
<b>5.1 Fugitive Air:</b>			10			
<b>5.2 Stack Air:</b>			86			
<b>5.3 Water:</b>			190			
<b>5.4 Underground:</b>			0			
<b>5.4.1 Underground CL I:</b>			0			
<b>5.4.2 Underground C II-V:</b>			0			
<b>5.5.1 Landfills:</b>			0			
<b>Parent Co Db No:</b>			029990699			
<b>5.5.1a RCRA C Landfill:</b>			0			
<b>5.5.1b Other Landfills:</b>			7800			
<b>5.5.2 Land Treatment:</b>			0			
<b>5.5.3 Surface Impndmnt:</b>			0			
<b>5.5.3a RCRA Surface IM:</b>			0			
<b>5.5.3b Other Surface I:</b>			0			
<b>5.5.4 Other Disposal:</b>			0			
<b>On Site Release Total:</b>			8086			
<b>6.1 POTW TRNS RLSE:</b>			0			
<b>6.1 POTW TRNS TRT:</b>			0			
<b>Standard Parent Co Name:</b>			US STEEL CORP			
<b>POTW Total Transfers:</b>			0			
<b>6.2 M10:</b>			0			
<b>6.2 M41:</b>			0			
<b>6.2 M62:</b>			0			
<b>6.2 M40 Metal:</b>			0			
<b>6.2 M61 Metal:</b>			0			
<b>6.2 M71:</b>			0			
<b>6.2 M81:</b>			0			
<b>6.2 M82:</b>			0			
<b>6.2 M72:</b>			0			
<b>Federal Facility:</b>			NO			
<b>6.2 M63:</b>			0			
<b>6.2 M66:</b>			0			
<b>6.2 M67:</b>			29			
<b>6.2 M64:</b>			0			
<b>6.2 M65:</b>			2			
<b>6.2 M73:</b>			0			
<b>6.2 M79:</b>			0			
<b>6.2 M90:</b>			0			
<b>6.2 M94:</b>			0			
<b>6.2 M99:</b>			0			
<b>Industry Sector Code:</b>			331			

Map Key	Number of Records	Direction	Distance (mi/ft)	Elev/Diff (ft)	Site	DB
<b>Off Site Release Total:</b>	31					
6.2 M20:	0					
6.2 M24:	0					
6.2 M26:	0					
6.2 M28:	0					
6.2 M93:	0					
<b>Off Site Recycled Total:</b>	0					
6.2 M56:	0					
6.2 M92:	0					
<b>Off Site Energy Recovery :</b>	0					
<b>Industry Sector:</b>	Primary Metals					
6.2 M40 Non Metal:	0					
6.2 M50:	0					
6.2 M54:	0					
6.2 M61 Non Metal:	0					
6.2 M69:	0					
6.2 M95:	0					
<b>Off Site Treated Total:</b>	0					
6.2 Unclassified:	0					
6.2 Total Transfer:	31					
<b>Total Releases:</b>	8117					
<b>Primary SIC:</b>	3312					
8.1 Releases:	0					
8.1a On Site Contained:	7800					
8.1b On Site Other :	290					
8.1c Off Site Contain:	2					
8.1d Off Site Other R:	29					
8.2 Energy Recover On:	0					
8.3 Energy Recover Of:	0					
8.4 Recycling On Site:	0					
8.5 Recycling Off Sit:	0					
8.6 Treatment On Site:	0					
<b>Production Wste (8.1- 8.7):</b>						
8121						
<b>8.9 Production Ratio:</b>						
.95						
<b>Prod Ratio Or Activity:</b>						
<b>8.8 One Time Release:</b>						
<b>TRI FD:</b>	35064SSFRFVALLE					
<b>Sic 2:</b>	NA					
<b>8.7 Treatment Off Site:</b>	0					
<b>Sic 3:</b>						
<b>Sic 4:</b>						
<b>Sic 5:</b>						
<b>Sic 6:</b>						
<b>Primary NAICS:</b>	331111					
<b>Naics 2:</b>						
<b>Naics 3:</b>						
<b>Naics 4:</b>						
<b>Naics 5:</b>						
<b>Year:</b>	2005					
<b>Naics 6:</b>						
<b>Doc Ctrl No:</b>	1305203929803					
<b>Chemical:</b>	LEAD COMPOUNDS					
<b>Elemental Metal Included:</b>	NO					
<b>Cas No Compound ID:</b>	N420					
<b>SRS ID:</b>	650002					
<b>Clean Air Act Chemical:</b>	YES					
<b>Classification:</b>	PBT					
<b>Metal:</b>	YES					
<b>Metal Category:</b>	1					
<b>Parent Co Name:</b>	US STEEL CORP					
<b>Carcinogen:</b>	NO					

Map Key	Number of Records	Direction	Distance (mi/ft)	Elev/Diff (ft)	Site	DB
<b>Form Type:</b>		R				
<b>Unit of Measure:</b>		Pounds				
<b>5.1 Fugitive Air:</b>		36.74				
<b>5.2 Stack Air:</b>		202.09				
<b>5.3 Water:</b>		59.69				
<b>5.4 Underground:</b>		0				
<b>5.4.1 Underground CL I:</b>		0				
<b>5.4.2 Underground C II-V:</b>		0				
<b>5.5.1 Landfills:</b>		0				
<b>Parent Co Db No:</b>		029990699				
<b>5.5.1a RCRA C Landfill:</b>		0				
<b>5.5.1b Other Landfills:</b>		60550.45				
<b>5.5.2 Land Treatment:</b>		0				
<b>5.5.3 Surface Impndmnt:</b>		0				
<b>5.5.3a RCRA Surface IM:</b>		0				
<b>5.5.3b Other Surface I:</b>		0				
<b>5.5.4 Other Disposal:</b>		0				
<b>On Site Release Total:</b>		60848.97				
<b>6.1 POTW TRNS RLSE:</b>		0				
<b>6.1 POTW TRNS TRT:</b>		0				
<b>Standard Parent Co Name:</b>		US STEEL CORP				
<b>POTW Total Transfers:</b>		0				
<b>6.2 M10:</b>		0				
<b>6.2 M41:</b>		0				
<b>6.2 M62:</b>		0				
<b>6.2 M40 Metal:</b>		0				
<b>6.2 M61 Metal:</b>		0				
<b>6.2 M71:</b>		0				
<b>6.2 M81:</b>		0				
<b>6.2 M82:</b>		0				
<b>6.2 M72:</b>		0				
<b>Federal Facility:</b>		NO				
<b>6.2 M63:</b>		0				
<b>6.2 M66:</b>		0				
<b>6.2 M67:</b>		201.1				
<b>6.2 M64:</b>		0				
<b>6.2 M65:</b>		1.79				
<b>6.2 M73:</b>		0				
<b>6.2 M79:</b>		0				
<b>6.2 M90:</b>		0				
<b>6.2 M94:</b>		0				
<b>6.2 M99:</b>		0				
<b>Industry Sector Code:</b>		331				
<b>Off Site Release Total:</b>		202.89				
<b>6.2 M20:</b>		0				
<b>6.2 M24:</b>		0				
<b>6.2 M26:</b>		567.59				
<b>6.2 M28:</b>		0				
<b>6.2 M93:</b>		0				
<b>Off Site Recycled Total:</b>		567.59				
<b>6.2 M56:</b>		0				
<b>6.2 M92:</b>		0				
<b>Off Site Energy Recovery :</b>		0				
<b>Industry Sector:</b>		Primary Metals				
<b>6.2 M40 Non Metal:</b>		0				
<b>6.2 M50:</b>		0				
<b>6.2 M54:</b>		0				
<b>6.2 M61 Non Metal:</b>		0				
<b>6.2 M69:</b>		0				
<b>6.2 M95:</b>		0				
<b>Off Site Treated Total:</b>		0				
<b>6.2 Unclassified:</b>		0				
<b>6.2 Total Transfer:</b>		770.48				
<b>Total Releases:</b>		61051.86				
<b>Primary SIC:</b>		3312				
<b>8.1 Releases:</b>		0				
<b>8.1a On Site Contained:</b>		60550.45				
<b>8.1b On Site Other :</b>		298.52				
<b>8.1c Off Site Contain:</b>		1.79				

<b>Map Key</b>	<b>Number of Records</b>	<b>Direction</b>	<b>Distance (mi/ft)</b>	<b>Elev/Diff (ft)</b>	<b>Site</b>	<b>DB</b>
<b>8.1d Off Site Other R:</b>			201.1			
<b>8.2 Energy Recover On:</b>			0			
<b>8.3 Energy Recover Of:</b>			0			
<b>8.4 Recycling On Site:</b>			0			
<b>8.5 Recycling Off Sit:</b>			567.59			
<b>8.6 Treatment On Site:</b>			0			
<b>Production Wste (8.1- 8.7):</b>						
			61619.45			
<b>8.9 Production Ratio:</b>						
			.95			
<b>Prod Ratio Or Activity:</b>						
<b>8.8 One Time Release:</b>						
<b>TRI FD:</b>			35064SSFRFVALLE			
<b>Sic 2:</b>			NA			
<b>8.7 Treatment Off Site:</b>			0			
<b>Sic 3:</b>						
<b>Sic 4:</b>						
<b>Sic 5:</b>						
<b>Sic 6:</b>						
<b>Primary NAICS:</b>			331111			
<b>Naics 2:</b>						
<b>Naics 3:</b>						
<b>Naics 4:</b>						
<b>Naics 5:</b>						
<b>Year:</b>			2005			
<b>Naics 6:</b>						
<b>Doc Ctrl No:</b>			1305203929777			
<b>Chemical:</b>			DIETHANOLAMINE			
<b>Elemental Metal Included:</b>			NO			
<b>Cas No Compound ID:</b>			000111422			
<b>SRS ID:</b>			27516			
<b>Clean Air Act Chemical:</b>			YES			
<b>Classification:</b>			TRI			
<b>Metal:</b>			NO			
<b>Metal Category:</b>			0			
<b>Parent Co Name:</b>			US STEEL CORP			
<b>Carcinogen:</b>			NO			
<b>Form Type:</b>			R			
<b>Unit of Measure:</b>			Pounds			
<b>5.1 Fugitive Air:</b>			0			
<b>5.2 Stack Air:</b>			0			
<b>5.3 Water:</b>			0			
<b>5.4 Underground:</b>			0			
<b>5.4.1 Underground CL I:</b>			0			
<b>5.4.2 Underground C II-V:</b>			0			
<b>5.5.1 Landfills:</b>			0			
<b>Parent Co Db No:</b>			029990699			
<b>5.5.1a RCRA C Landfill:</b>			0			
<b>5.5.1b Other Landfills:</b>			0			
<b>5.5.2 Land Treatment:</b>			0			
<b>5.5.3 Surface Impndmnt:</b>			0			
<b>5.5.3a RCRA Surface IM:</b>			0			
<b>5.5.3b Other Surface I:</b>			0			
<b>5.5.4 Other Disposal:</b>			0			
<b>On Site Release Total:</b>			0			
<b>6.1 POTW TRNS RLSE:</b>			0			
<b>6.1 POTW TRNS TRT:</b>			0			
<b>Standard Parent Co Name:</b>			US STEEL CORP			
<b>POTW Total Transfers:</b>			0			
<b>6.2 M10:</b>			0			
<b>6.2 M41:</b>			0			
<b>6.2 M62:</b>			0			
<b>6.2 M40 Metal:</b>			0			

Map Key	Number of Records	Direction	Distance (mi/ft)	Elev/Diff (ft)	Site	DB
6.2 M61 Metal:	0					
6.2 M71:	0					
6.2 M81:	0					
6.2 M82:	0					
6.2 M72:	0					
Federal Facility:	NO					
6.2 M63:	0					
6.2 M66:	0					
6.2 M67:	0					
6.2 M64:	0					
6.2 M65:	0					
6.2 M73:	0					
6.2 M79:	0					
6.2 M90:	0					
6.2 M94:	0					
6.2 M99:	0					
Industry Sector Code:	331					
Off Site Release Total:	0					
6.2 M20:	0					
6.2 M24:	0					
6.2 M26:	0					
6.2 M28:	0					
6.2 M93:	0					
Off Site Recycled Total:	0					
6.2 M56:	0					
6.2 M92:	0					
Off Site Energy Recovery :	0					
Industry Sector:	Primary Metals					
6.2 M40 Non Metal:	0					
6.2 M50:	0					
6.2 M54:	0					
6.2 M61 Non Metal:	0					
6.2 M69:	0					
6.2 M95:	0					
Off Site Treated Total:	0					
6.2 Unclassified:	0					
6.2 Total Transfer:	0					
Total Releases:	0					
Primary SIC:	3312					
8.1 Releases:	0					
8.1a On Site Contained:	0					
8.1b On Site Other :	0					
8.1c Off Site Contain:	0					
8.1d Off Site Other R:	0					
8.2 Energy Recover On:	0					
8.3 Energy Recover Of:	0					
8.4 Recycling On Site:	0					
8.5 Recycling Off Sit:	0					
8.6 Treatment On Site:	57000					
Production Wste (8.1- 8.7):						
57000						
8.9 Production Ratio:						
.82						
Prod Ratio Or Activity:						
8.8 One Time Release:						
<b>2006 Details</b>						
TRI FD:	35064SSFRFVALLE					
Sic 2:						
8.7 Treatment Off Site:	0					
Sic 3:						
Sic 4:						

Map Key	Number of Records	Direction	Distance (mi/ft)	Elev/Diff (ft)	Site	DB
Sic 5:						
Sic 6:						
Primary NAICS:		331111				
Naics 2:						
Naics 3:						
Naics 4:						
Naics 5:						
Year:		2006				
Naics 6:						
Doc Ctrl No:		1306204910424				
Chemical:		VANADIUM COMPOUNDS				
Elemental Metal Included:		NO				
Cas No Compound ID:		N770				
SRS ID:		755389				
Clean Air Act Chemical:		NO				
Classification:		TRI				
Metal:		YES				
Metal Category:		1				
Parent Co Name:		US STEEL CORP				
Carcinogen:		NO				
Form Type:		R				
Unit of Measure:		Pounds				
5.1 Fugitive Air:		17				
5.2 Stack Air:		39				
5.3 Water:		0				
5.4 Underground:		0				
5.4.1 Underground CL I:		0				
5.4.2 Underground C II-V:		0				
5.5.1 Landfills:		0				
Parent Co Db No:		029990699				
5.5.1a RCRA C Landfill:		0				
5.5.1b Other Landfills:		2900				
5.5.2 Land Treatment:		0				
5.5.3 Surface Impndmnt:		0				
5.5.3a RCRA Surface IM:		0				
5.5.3b Other Surface I:		0				
5.5.4 Other Disposal:		0				
On Site Release Total:		2956				
6.1 POTW TRNS RLSE:		0				
6.1 POTW TRNS TRT:		0				
Standard Parent Co Name:		US STEEL CORP				
POTW Total Transfers:		0				
6.2 M10:		0				
6.2 M41:		0				
6.2 M62:		0				
6.2 M40 Metal:		0				
6.2 M61 Metal:		0				
6.2 M71:		0				
6.2 M81:		0				
6.2 M82:		0				
6.2 M72:		0				
Federal Facility:		NO				
6.2 M63:		0				
6.2 M66:		0				
6.2 M67:		280				
6.2 M64:		0				
6.2 M65:		0				
6.2 M73:		0				
6.2 M79:		0				
6.2 M90:		0				
6.2 M94:		0				
6.2 M99:		0				
Industry Sector Code:		331				
Off Site Release Total:		280				
6.2 M20:		0				
6.2 M24:		0				
6.2 M26:		0				
6.2 M28:		0				
6.2 M93:		0				



<b>Map Key</b>	<b>Number of Records</b>	<b>Direction</b>	<b>Distance (mi/ft)</b>	<b>Elev/Diff (ft)</b>	<b>Site</b>	<b>DB</b>
<b>Off Site Recycled Total:</b>	0					
<b>6.2 M56:</b>	0					
<b>6.2 M92:</b>	0					
<b>Off Site Energy Recovery :</b>	0					
<b>Industry Sector:</b>	Primary Metals					
<b>6.2 M40 Non Metal:</b>	0					
<b>6.2 M50:</b>	0					
<b>6.2 M54:</b>	0					
<b>6.2 M61 Non Metal:</b>	0					
<b>6.2 M69:</b>	0					
<b>6.2 M95:</b>	0					
<b>Off Site Treated Total:</b>	0					
<b>6.2 Unclassified:</b>	0					
<b>6.2 Total Transfer:</b>	280					
<b>Total Releases:</b>	3236					
<b>Primary SIC:</b>						
<b>8.1 Releases:</b>	0					
<b>8.1a On Site Contained:</b>	2900					
<b>8.1b On Site Other :</b>	56					
<b>8.1c Off Site Contain:</b>	0					
<b>8.1d Off Site Other R:</b>	280					
<b>8.2 Energy Recover On:</b>	0					
<b>8.3 Energy Recover Of:</b>	0					
<b>8.4 Recycling On Site:</b>	0					
<b>8.5 Recycling Off Sit:</b>	0					
<b>8.6 Treatment On Site:</b>	0					
<b>Production Wste (8.1- 8.7):</b>						
	3236					
<b>8.9 Production Ratio:</b>						
	1.33					
<b>Prod Ratio Or Activity:</b>						
<b>8.8 One Time Release:</b>						
<b>TRI FD:</b>	35064SSFRFVALLE					
<b>Sic 2:</b>						
<b>8.7 Treatment Off Site:</b>	0					
<b>Sic 3:</b>						
<b>Sic 4:</b>						
<b>Sic 5:</b>						
<b>Sic 6:</b>						
<b>Primary NAICS:</b>	331111					
<b>Naics 2:</b>						
<b>Naics 3:</b>						
<b>Naics 4:</b>						
<b>Naics 5:</b>						
<b>Year:</b>	2006					
<b>Naics 6:</b>						
<b>Doc Ctrl No:</b>	1306204910412					
<b>Chemical:</b>	SODIUM NITRITE					
<b>Elemental Metal Included:</b>	NO					
<b>Cas No Compound ID:</b>	007632000					
<b>SRS ID:</b>	152058					
<b>Clean Air Act Chemical:</b>	NO					
<b>Classification:</b>	TRI					
<b>Metal:</b>	NO					
<b>Metal Category:</b>	2					
<b>Parent Co Name:</b>	US STEEL CORP					
<b>Carcinogen:</b>	NO					
<b>Form Type:</b>	R					
<b>Unit of Measure:</b>	Pounds					
<b>5.1 Fugitive Air:</b>	0					
<b>5.2 Stack Air:</b>	0					
<b>5.3 Water:</b>	0					
<b>5.4 Underground:</b>	0					

Map Key	Number of Records	Direction	Distance (mi/ft)	Elev/Diff (ft)	Site	DB
5.4.1 Underground CL I:	0					
5.4.2 Underground C II-V:	0					
5.5.1 Landfills:	0					
Parent Co Db No:	029990699					
5.5.1a RCRA C Landfill:	0					
5.5.1b Other Landfills:	0					
5.5.2 Land Treatment:	0					
5.5.3 Surface Impndmnt:	0					
5.5.3a RCRA Surface IM:	0					
5.5.3b Other Surface I:	0					
5.5.4 Other Disposal:	0					
On Site Release Total:	0					
6.1 POTW TRNS RLSE:	0					
6.1 POTW TRNS TRT:	0					
Standard Parent Co Name:	US STEEL CORP					
POTW Total Transfers:	0					
6.2 M10:	0					
6.2 M41:	0					
6.2 M62:	0					
6.2 M40 Metal:	0					
6.2 M61 Metal:	0					
6.2 M71:	0					
6.2 M81:	0					
6.2 M82:	0					
6.2 M72:	0					
Federal Facility:	NO					
6.2 M63:	0					
6.2 M66:	0					
6.2 M67:	0					
6.2 M64:	0					
6.2 M65:	0					
6.2 M73:	0					
6.2 M79:	0					
6.2 M90:	0					
6.2 M94:	0					
6.2 M99:	0					
Industry Sector Code:	331					
Off Site Release Total:	0					
6.2 M20:	0					
6.2 M24:	0					
6.2 M26:	0					
6.2 M28:	0					
6.2 M93:	0					
Off Site Recycled Total:	0					
6.2 M56:	0					
6.2 M92:	0					
Off Site Energy Recovery :	0					
Industry Sector:	Primary Metals					
6.2 M40 Non Metal:	0					
6.2 M50:	0					
6.2 M54:	0					
6.2 M61 Non Metal:	0					
6.2 M69:	0					
6.2 M95:	0					
Off Site Treated Total:	0					
6.2 Unclassified:	0					
6.2 Total Transfer:	0					
Total Releases:	0					
Primary SIC:						
8.1 Releases:	0					
8.1a On Site Contained:	0					
8.1b On Site Other :	0					
8.1c Off Site Contain:	0					
8.1d Off Site Other R:	0					
8.2 Energy Recover On:	0					
8.3 Energy Recover Of:	0					
8.4 Recycling On Site:	0					
8.5 Recycling Off Sit:	0					
8.6 Treatment On Site:	54000					

Map Key	Number of Records	Direction	Distance (mi/ft)	Elev/Diff (ft)	Site	DB
---------	-------------------	-----------	------------------	----------------	------	----

**Production Wste (8.1- 8.7):**

54000

**8.9 Production Ratio:**

1.17

**Prod Ratio Or Activity:**

**8.8 One Time Release:**

**TRI FD:** 35064SSFRFVALLE  
**Sic 2:**  
**8.7 Treatment Off Site:** 0  
**Sic 3:**  
**Sic 4:**  
**Sic 5:**  
**Sic 6:**  
**Primary NAICS:** 331111  
**Naics 2:**  
**Naics 3:**  
**Naics 4:**  
**Naics 5:**  
**Year:** 2006  
**Naics 6:**  
**Doc Ctrl No:** 1306204910386  
**Chemical:** NICKEL COMPOUNDS  
**Elemental Metal Included:** NO  
**Cas No Compound ID:** N495  
**SRS ID:** 650036  
**Clean Air Act Chemical:** YES  
**Classification:** TRI  
**Metal:** YES  
**Metal Category:** 1  
**Parent Co Name:** US STEEL CORP  
**Carcinogen:** YES  
**Form Type:** R  
**Unit of Measure:** Pounds  
**5.1 Fugitive Air:** 3  
**5.2 Stack Air:** 28  
**5.3 Water:** 110  
**5.4 Underground:** 0  
**5.4.1 Underground CL I:** 0  
**5.4.2 Underground C II-V:** 0  
**5.5.1 Landfills:** 0  
**Parent Co Db No:** 029990699  
**5.5.1a RCRA C Landfill:** 0  
**5.5.1b Other Landfills:** 850  
**5.5.2 Land Treatment:** 0  
**5.5.3 Surface Impndmnt:** 0  
**5.5.3a RCRA Surface IM:** 0  
**5.5.3b Other Surface I:** 0  
**5.5.4 Other Disposal:** 0  
**On Site Release Total:** 991  
**6.1 POTW TRNS RLSE:** 0  
**6.1 POTW TRNS TRT:** 0  
**Standard Parent Co Name:** US STEEL CORP  
**POTW Total Transfers:** 0  
**6.2 M10:** 0  
**6.2 M41:** 0  
**6.2 M62:** 0  
**6.2 M40 Metal:** 0  
**6.2 M61 Metal:** 0  
**6.2 M71:** 0  
**6.2 M81:** 0  
**6.2 M82:** 0  
**6.2 M72:** 0  
**Federal Facility:** NO

Map Key	Number of Records	Direction	Distance (mi/ft)	Elev/Diff (ft)	Site	DB
6.2 M63:			0			
6.2 M66:			0			
6.2 M67:			0			
6.2 M64:			0			
6.2 M65:			0			
6.2 M73:			0			
6.2 M79:			0			
6.2 M90:			0			
6.2 M94:			0			
6.2 M99:			0			
Industry Sector Code:			331			
Off Site Release Total:			0			
6.2 M20:			0			
6.2 M24:			0			
6.2 M26:			1300			
6.2 M28:			0			
6.2 M93:			0			
Off Site Recycled Total:			1300			
6.2 M56:			0			
6.2 M92:			0			
Off Site Energy Recovery :			0			
Industry Sector:			Primary Metals			
6.2 M40 Non Metal:			0			
6.2 M50:			0			
6.2 M54:			0			
6.2 M61 Non Metal:			0			
6.2 M69:			0			
6.2 M95:			0			
Off Site Treated Total:			0			
6.2 Unclassified:			0			
6.2 Total Transfer:			1300			
Total Releases:			991			
Primary SIC:						
8.1 Releases:			0			
8.1a On Site Contained:			850			
8.1b On Site Other :			140			
8.1c Off Site Contain:			0			
8.1d Off Site Other R:			0			
8.2 Energy Recover On:			0			
8.3 Energy Recover Of:			0			
8.4 Recycling On Site:			0			
8.5 Recycling Off Sit:			1300			
8.6 Treatment On Site:			0			
Production Wste (8.1- 8.7):						
2290						
8.9 Production Ratio:						
1.33						
Prod Ratio Or Activity:						
8.8 One Time Release:						
TRI FD:			35064SSFRFVALLE			
Sic 2:						
8.7 Treatment Off Site:			0			
Sic 3:						
Sic 4:						
Sic 5:						
Sic 6:						
Primary NAICS:			331111			
Naics 2:						
Naics 3:						
Naics 4:						
Naics 5:						
Year:			2006			
Naics 6:						

<b>Map Key</b>	<b>Number of Records</b>	<b>Direction</b>	<b>Distance (mi/ft)</b>	<b>Elev/Diff (ft)</b>	<b>Site</b>	<b>DB</b>
<b>Doc Ctrl No:</b>			1306204910347			
<b>Chemical:</b>			LEAD COMPOUNDS			
<b>Elemental Metal Included:</b>			NO			
<b>Cas No Compound ID:</b>			N420			
<b>SRS ID:</b>			650002			
<b>Clean Air Act Chemical:</b>			YES			
<b>Classification:</b>			PBT			
<b>Metal:</b>			YES			
<b>Metal Category:</b>			1			
<b>Parent Co Name:</b>			US STEEL CORP			
<b>Carcinogen:</b>			NO			
<b>Form Type:</b>			R			
<b>Unit of Measure:</b>			Pounds			
<b>5.1 Fugitive Air:</b>			39.56			
<b>5.2 Stack Air:</b>			173.68			
<b>5.3 Water:</b>			57.95			
<b>5.4 Underground:</b>			0			
<b>5.4.1 Underground CL I:</b>			0			
<b>5.4.2 Underground C II-V:</b>			0			
<b>5.5.1 Landfills:</b>			0			
<b>Parent Co Db No:</b>			029990699			
<b>5.5.1a RCRA C Landfill:</b>			0			
<b>5.5.1b Other Landfills:</b>			55340.65			
<b>5.5.2 Land Treatment:</b>			0			
<b>5.5.3 Surface Impndmnt:</b>			0			
<b>5.5.3a RCRA Surface IM:</b>			0			
<b>5.5.3b Other Surface I:</b>			0			
<b>5.5.4 Other Disposal:</b>			0			
<b>On Site Release Total:</b>			55611.84			
<b>6.1 POTW TRNS RLSE:</b>			0			
<b>6.1 POTW TRNS TRT:</b>			0			
<b>Standard Parent Co Name:</b>			US STEEL CORP			
<b>POTW Total Transfers:</b>			0			
<b>6.2 M10:</b>			0			
<b>6.2 M41:</b>			0			
<b>6.2 M62:</b>			0			
<b>6.2 M40 Metal:</b>			0			
<b>6.2 M61 Metal:</b>			0			
<b>6.2 M71:</b>			0			
<b>6.2 M81:</b>			0			
<b>6.2 M82:</b>			0			
<b>6.2 M72:</b>			0			
<b>Federal Facility:</b>			NO			
<b>6.2 M63:</b>			0			
<b>6.2 M66:</b>			0			
<b>6.2 M67:</b>			1302.8			
<b>6.2 M64:</b>			0			
<b>6.2 M65:</b>			.07			
<b>6.2 M73:</b>			0			
<b>6.2 M79:</b>			0			
<b>6.2 M90:</b>			0			
<b>6.2 M94:</b>			0			
<b>6.2 M99:</b>			0			
<b>Industry Sector Code:</b>			331			
<b>Off Site Release Total:</b>			1302.87			
<b>6.2 M20:</b>			0			
<b>6.2 M24:</b>			77.13			
<b>6.2 M26:</b>			617.61			
<b>6.2 M28:</b>			0			
<b>6.2 M93:</b>			0			
<b>Off Site Recycled Total:</b>			694.74			
<b>6.2 M56:</b>			0			
<b>6.2 M92:</b>			0			
<b>Off Site Energy Recovery :</b>			0			
<b>Industry Sector:</b>			Primary Metals			
<b>6.2 M40 Non Metal:</b>			0			
<b>6.2 M50:</b>			0			
<b>6.2 M54:</b>			0			
<b>6.2 M61 Non Metal:</b>			0			

<b>Map Key</b>	<b>Number of Records</b>	<b>Direction</b>	<b>Distance (mi/ft)</b>	<b>Elev/Diff (ft)</b>	<b>Site</b>	<b>DB</b>
6.2 M69:			0			
6.2 M95:			0			
Off Site Treated Total:			0			
6.2 Unclassified:			0			
6.2 Total Transfer:			1997.61			
Total Releases:			56914.71			
Primary SIC:						
8.1 Releases:			0			
8.1a On Site Contained:			55340.65			
8.1b On Site Other :			271.19			
8.1c Off Site Contain:			.07			
8.1d Off Site Other R:			1302.8			
8.2 Energy Recover On:			0			
8.3 Energy Recover Of:			0			
8.4 Recycling On Site:			0			
8.5 Recycling Off Sit:			694.73			
8.6 Treatment On Site:			0			
Production Wste (8.1- 8.7):						
57609.44						
8.9 Production Ratio:						
1.33						
Prod Ratio Or Activity:						
8.8 One Time Release:						
TRI FD:			35064SSFRFVALLE			
Sic 2:						
8.7 Treatment Off Site:			0			
Sic 3:						
Sic 4:						
Sic 5:						
Sic 6:						
Primary NAICS:			331111			
Naics 2:						
Naics 3:						
Naics 4:						
Naics 5:						
Year:			2006			
Naics 6:						
Doc Ctrl No:			1306204910285			
Chemical:			AMMONIA			
Elemental Metal Included:			NO			
Cas No Compound ID:			007664417			
SRS ID:			152389			
Clean Air Act Chemical:			NO			
Classification:			TRI			
Metal:			NO			
Metal Category:			0			
Parent Co Name:			US STEEL CORP			
Carcinogen:			NO			
Form Type:			R			
Unit of Measure:			Pounds			
5.1 Fugitive Air:			0			
5.2 Stack Air:			0			
5.3 Water:			1100			
5.4 Underground:			0			
5.4.1 Underground CL I:			0			
5.4.2 Underground C II-V:			0			
5.5.1 Landfills:			0			
Parent Co Db No:			029990699			
5.5.1a RCRA C Landfill:			0			
5.5.1b Other Landfills:			1100			
5.5.2 Land Treatment:			0			
5.5.3 Surface Impndmnt:			0			
5.5.3a RCRA Surface IM:			0			

<b>Map Key</b>	<b>Number of Records</b>	<b>Direction</b>	<b>Distance (mi/ft)</b>	<b>Elev/Diff (ft)</b>	<b>Site</b>	<b>DB</b>
5.5.3b Other Surface I:	0					
5.5.4 Other Disposal:	0					
On Site Release Total:	2200					
6.1 POTW TRNS RLSE:	0					
6.1 POTW TRNS TRT:	0					
Standard Parent Co Name:	US STEEL CORP					
POTW Total Transfers:	0					
6.2 M10:	0					
6.2 M41:	0					
6.2 M62:	0					
6.2 M40 Metal:	0					
6.2 M61 Metal:	0					
6.2 M71:	0					
6.2 M81:	0					
6.2 M82:	0					
6.2 M72:	0					
Federal Facility:	NO					
6.2 M63:	0					
6.2 M66:	0					
6.2 M67:	0					
6.2 M64:	0					
6.2 M65:	0					
6.2 M73:	0					
6.2 M79:	0					
6.2 M90:	0					
6.2 M94:	0					
6.2 M99:	0					
Industry Sector Code:	331					
Off Site Release Total:	0					
6.2 M20:	0					
6.2 M24:	0					
6.2 M26:	0					
6.2 M28:	0					
6.2 M93:	0					
Off Site Recycled Total:	0					
6.2 M56:	0					
6.2 M92:	0					
Off Site Energy Recovery :	0					
Industry Sector:	Primary Metals					
6.2 M40 Non Metal:	0					
6.2 M50:	0					
6.2 M54:	0					
6.2 M61 Non Metal:	0					
6.2 M69:	0					
6.2 M95:	0					
Off Site Treated Total:	0					
6.2 Unclassified:	0					
6.2 Total Transfer:	0					
Total Releases:	2200					
Primary SIC:						
8.1 Releases:	0					
8.1a On Site Contained:	1100					
8.1b On Site Other :	1100					
8.1c Off Site Contain:	0					
8.1d Off Site Other R:	0					
8.2 Energy Recover On:	0					
8.3 Energy Recover Of:	0					
8.4 Recycling On Site:	0					
8.5 Recycling Off Sit:	0					
8.6 Treatment On Site:	0					
Production Wste (8.1- 8.7):						

2200

8.9 Production Ratio:

1.33

Prod Ratio Or Activity:

Map Key	Number of Records	Direction	Distance (mi/ft)	Elev/Diff (ft)	Site	DB
<b>8.8 One Time Release:</b>						
TRI FD:			35064SSFRFVALLE			
Sic 2:						
8.7 Treatment Off Site:			0			
Sic 3:						
Sic 4:						
Sic 5:						
Sic 6:						
Primary NAICS:			331111			
Naics 2:						
Naics 3:						
Naics 4:						
Naics 5:						
Year:			2006			
Naics 6:						
Doc Ctrl No:			1306204910297			
Chemical:			ANTIMONY COMPOUNDS			
Elemental Metal Included:			NO			
Cas No Compound ID:			N010			
SRS ID:			649921			
Clean Air Act Chemical:			YES			
Classification:			TRI			
Metal:			YES			
Metal Category:			1			
Parent Co Name:			US STEEL CORP			
Carcinogen:			NO			
Form Type:			R			
Unit of Measure:			Pounds			
5.1 Fugitive Air:			32			
5.2 Stack Air:			4			
5.3 Water:			230			
5.4 Underground:			0			
5.4.1 Underground CL I:			0			
5.4.2 Underground C II-V:			0			
5.5.1 Landfills:			0			
Parent Co Db No:			029990699			
5.5.1a RCRA C Landfill:			0			
5.5.1b Other Landfills:			2300			
5.5.2 Land Treatment:			0			
5.5.3 Surface Impndmnt:			0			
5.5.3a RCRA Surface IM:			0			
5.5.3b Other Surface I:			0			
5.5.4 Other Disposal:			0			
On Site Release Total:			2566			
6.1 POTW TRNS RLSE:			0			
6.1 POTW TRNS TRT:			0			
Standard Parent Co Name:			US STEEL CORP			
POTW Total Transfers:			0			
6.2 M10:			0			
6.2 M41:			0			
6.2 M62:			0			
6.2 M40 Metal:			0			
6.2 M61 Metal:			0			
6.2 M71:			0			
6.2 M81:			0			
6.2 M82:			0			
6.2 M72:			0			
Federal Facility:			NO			
6.2 M63:			0			
6.2 M66:			0			
6.2 M67:			44			
6.2 M64:			0			
6.2 M65:			0			
6.2 M73:			0			
6.2 M79:			0			
6.2 M90:			0			
6.2 M94:			0			



<b>Map Key</b>	<b>Number of Records</b>	<b>Direction</b>	<b>Distance (mi/ft)</b>	<b>Elev/Diff (ft)</b>	<b>Site</b>	<b>DB</b>
<b>6.2 M99:</b>	0					
<b>Industry Sector Code:</b>	331					
<b>Off Site Release Total:</b>	44					
<b>6.2 M20:</b>	0					
<b>6.2 M24:</b>	0					
<b>6.2 M26:</b>	990					
<b>6.2 M28:</b>	0					
<b>6.2 M93:</b>	0					
<b>Off Site Recycled Total:</b>	990					
<b>6.2 M56:</b>	0					
<b>6.2 M92:</b>	0					
<b>Off Site Energy Recovery :</b>	0					
<b>Industry Sector:</b>	Primary Metals					
<b>6.2 M40 Non Metal:</b>	0					
<b>6.2 M50:</b>	0					
<b>6.2 M54:</b>	0					
<b>6.2 M61 Non Metal:</b>	0					
<b>6.2 M69:</b>	0					
<b>6.2 M95:</b>	0					
<b>Off Site Treated Total:</b>	0					
<b>6.2 Unclassified:</b>	0					
<b>6.2 Total Transfer:</b>	1034					
<b>Total Releases:</b>	2610					
<b>Primary SIC:</b>						
<b>8.1 Releases:</b>	0					
<b>8.1a On Site Contained:</b>	2300					
<b>8.1b On Site Other :</b>	270					
<b>8.1c Off Site Contain:</b>	0					
<b>8.1d Off Site Other R:</b>	44					
<b>8.2 Energy Recover On:</b>	0					
<b>8.3 Energy Recover Of:</b>	0					
<b>8.4 Recycling On Site:</b>	0					
<b>8.5 Recycling Off Sit:</b>	990					
<b>8.6 Treatment On Site:</b>	0					
<b>Production Wste (8.1- 8.7):</b>						
	3604					
<b>8.9 Production Ratio:</b>						
	1.33					
<b>Prod Ratio Or Activity:</b>						
<b>8.8 One Time Release:</b>						
<b>TRI FD:</b>	35064SSFRFVALLE					
<b>Sic 2:</b>						
<b>8.7 Treatment Off Site:</b>	0					
<b>Sic 3:</b>						
<b>Sic 4:</b>						
<b>Sic 5:</b>						
<b>Sic 6:</b>						
<b>Primary NAICS:</b>	331111					
<b>Naics 2:</b>						
<b>Naics 3:</b>						
<b>Naics 4:</b>						
<b>Naics 5:</b>						
<b>Year:</b>	2006					
<b>Naics 6:</b>						
<b>Doc Ctrl No:</b>	1306204910309					
<b>Chemical:</b>	BARIUM COMPOUNDS					
<b>Elemental Metal Included:</b>	NO					
<b>Cas No Compound ID:</b>	N040					
<b>SRS ID:</b>	649426					
<b>Clean Air Act Chemical:</b>	NO					
<b>Classification:</b>	TRI					
<b>Metal:</b>	NO					
<b>Metal Category:</b>	3					

<b>Map Key</b>	<b>Number of Records</b>	<b>Direction</b>	<b>Distance (mi/ft)</b>	<b>Elev/Diff (ft)</b>	<b>Site</b>	<b>DB</b>
<b>Parent Co Name:</b>			US STEEL CORP			
<b>Carcinogen:</b>			NO			
<b>Form Type:</b>			R			
<b>Unit of Measure:</b>			Pounds			
<b>5.1 Fugitive Air:</b>			10			
<b>5.2 Stack Air:</b>			71			
<b>5.3 Water:</b>			230			
<b>5.4 Underground:</b>			0			
<b>5.4.1 Underground CL I:</b>			0			
<b>5.4.2 Underground C II-V:</b>			0			
<b>5.5.1 Landfills:</b>			0			
<b>Parent Co Db No:</b>			029990699			
<b>5.5.1a RCRA C Landfill:</b>			0			
<b>5.5.1b Other Landfills:</b>			5700			
<b>5.5.2 Land Treatment:</b>			0			
<b>5.5.3 Surface Impdmnt:</b>			0			
<b>5.5.3a RCRA Surface IM:</b>			0			
<b>5.5.3b Other Surface I:</b>			0			
<b>5.5.4 Other Disposal:</b>			0			
<b>On Site Release Total:</b>			6011			
<b>6.1 POTW TRNS RLSE:</b>			0			
<b>6.1 POTW TRNS TRT:</b>			0			
<b>Standard Parent Co Name:</b>			US STEEL CORP			
<b>POTW Total Transfers:</b>			0			
<b>6.2 M10:</b>			0			
<b>6.2 M41:</b>			0			
<b>6.2 M62:</b>			0			
<b>6.2 M40 Metal:</b>			0			
<b>6.2 M61 Metal:</b>			0			
<b>6.2 M71:</b>			0			
<b>6.2 M81:</b>			0			
<b>6.2 M82:</b>			0			
<b>6.2 M72:</b>			0			
<b>Federal Facility:</b>			NO			
<b>6.2 M63:</b>			0			
<b>6.2 M66:</b>			0			
<b>6.2 M67:</b>			190			
<b>6.2 M64:</b>			0			
<b>6.2 M65:</b>			2			
<b>6.2 M73:</b>			0			
<b>6.2 M79:</b>			0			
<b>6.2 M90:</b>			0			
<b>6.2 M94:</b>			0			
<b>6.2 M99:</b>			0			
<b>Industry Sector Code:</b>			331			
<b>Off Site Release Total:</b>			192			
<b>6.2 M20:</b>			0			
<b>6.2 M24:</b>			0			
<b>6.2 M26:</b>			2400			
<b>6.2 M28:</b>			0			
<b>6.2 M93:</b>			0			
<b>Off Site Recycled Total:</b>			2400			
<b>6.2 M56:</b>			0			
<b>6.2 M92:</b>			0			
<b>Off Site Energy Recovery :</b>			0			
<b>Industry Sector:</b>			Primary Metals			
<b>6.2 M40 Non Metal:</b>			0			
<b>6.2 M50:</b>			0			
<b>6.2 M54:</b>			0			
<b>6.2 M61 Non Metal:</b>			0			
<b>6.2 M69:</b>			0			
<b>6.2 M95:</b>			0			
<b>Off Site Treated Total:</b>			0			
<b>6.2 Unclassified:</b>			0			
<b>6.2 Total Transfer:</b>			2592			
<b>Total Releases:</b>			6203			
<b>Primary SIC:</b>						
<b>8.1 Releases:</b>			0			
<b>8.1a On Site Contained:</b>			5700			

<b>Map Key</b>	<b>Number of Records</b>	<b>Direction</b>	<b>Distance (mi/ft)</b>	<b>Elev/Diff (ft)</b>	<b>Site</b>	<b>DB</b>
<b>8.1b On Site Other :</b>			310			
<b>8.1c Off Site Contain:</b>			2			
<b>8.1d Off Site Other R:</b>			190			
<b>8.2 Energy Recover On:</b>			0			
<b>8.3 Energy Recover Of:</b>			0			
<b>8.4 Recycling On Site:</b>			0			
<b>8.5 Recycling Off Sit:</b>			2400			
<b>8.6 Treatment On Site:</b>			0			
<b>Production Wste (8.1- 8.7):</b>						
8602						
<b>8.9 Production Ratio:</b>						
1.33						
<b>Prod Ratio Or Activity:</b>						
<b>8.8 One Time Release:</b>						
<b>TRI FD:</b>			35064SSFRFVALLE			
<b>Sic 2:</b>						
<b>8.7 Treatment Off Site:</b>			0			
<b>Sic 3:</b>						
<b>Sic 4:</b>						
<b>Sic 5:</b>						
<b>Sic 6:</b>						
<b>Primary NAICS:</b>			331111			
<b>Naics 2:</b>						
<b>Naics 3:</b>						
<b>Naics 4:</b>						
<b>Naics 5:</b>						
<b>Year:</b>			2006			
<b>Naics 6:</b>						
<b>Doc Ctrl No:</b>			1306204910362			
<b>Chemical:</b>			MERCURY COMPOUNDS			
<b>Elemental Metal Included:</b>			NO			
<b>Cas No Compound ID:</b>			N458			
<b>SRS ID:</b>			650028			
<b>Clean Air Act Chemical:</b>			YES			
<b>Classification:</b>			PBT			
<b>Metal:</b>			YES			
<b>Metal Category:</b>			1			
<b>Parent Co Name:</b>			US STEEL CORP			
<b>Carcinogen:</b>			NO			
<b>Form Type:</b>			R			
<b>Unit of Measure:</b>			Pounds			
<b>5.1 Fugitive Air:</b>			.18			
<b>5.2 Stack Air:</b>			2.65			
<b>5.3 Water:</b>			3.14			
<b>5.4 Underground:</b>			0			
<b>5.4.1 Underground CL I:</b>			0			
<b>5.4.2 Underground C II-V:</b>			0			
<b>5.5.1 Landfills:</b>			0			
<b>Parent Co Db No:</b>			029990699			
<b>5.5.1a RCRA C Landfill:</b>			0			
<b>5.5.1b Other Landfills:</b>			11.22			
<b>5.5.2 Land Treatment:</b>			0			
<b>5.5.3 Surface Impndmnt:</b>			0			
<b>5.5.3a RCRA Surface IM:</b>			0			
<b>5.5.3b Other Surface I:</b>			0			
<b>5.5.4 Other Disposal:</b>			0			
<b>On Site Release Total:</b>			17.19			
<b>6.1 POTW TRNS RLSE:</b>			0			
<b>6.1 POTW TRNS TRT:</b>			0			
<b>Standard Parent Co Name:</b>			US STEEL CORP			
<b>POTW Total Transfers:</b>			0			
<b>6.2 M10:</b>			0			
<b>6.2 M41:</b>			0			

Map Key	Number of Records	Direction	Distance (mi/ft)	Elev/Diff (ft)	Site	DB
6.2 M62:			0			
6.2 M40 Metal:			0			
6.2 M61 Metal:			0			
6.2 M71:			0			
6.2 M81:			0			
6.2 M82:			0			
6.2 M72:			0			
Federal Facility:			NO			
6.2 M63:			0			
6.2 M66:			0			
6.2 M67:			.39			
6.2 M64:			0			
6.2 M65:			0			
6.2 M73:			0			
6.2 M79:			0			
6.2 M90:			0			
6.2 M94:			0			
6.2 M99:			0			
Industry Sector Code:			331			
Off Site Release Total:			.39			
6.2 M20:			0			
6.2 M24:			0			
6.2 M26:			2.77			
6.2 M28:			0			
6.2 M93:			0			
Off Site Recycled Total:			2.77			
6.2 M56:			0			
6.2 M92:			0			
Off Site Energy Recovery :			0			
Industry Sector:			Primary Metals			
6.2 M40 Non Metal:			0			
6.2 M50:			0			
6.2 M54:			0			
6.2 M61 Non Metal:			0			
6.2 M69:			0			
6.2 M95:			0			
Off Site Treated Total:			0			
6.2 Unclassified:			0			
6.2 Total Transfer:			3.16			
Total Releases:			17.58			
Primary SIC:						
8.1 Releases:			0			
8.1a On Site Contained:			11.22			
8.1b On Site Other :			5.98			
8.1c Off Site Contain:			0			
8.1d Off Site Other R:			.39			
8.2 Energy Recover On:			0			
8.3 Energy Recover Of:			0			
8.4 Recycling On Site:			0			
8.5 Recycling Off Sit:			2.77			
8.6 Treatment On Site:			0			
Production Wste (8.1- 8.7):						
20.36						
8.9 Production Ratio:						
1.33						
Prod Ratio Or Activity:						
8.8 One Time Release:						
TRI FD:			35064SSFRFVALLE			
Sic 2:						
8.7 Treatment Off Site:			0			
Sic 3:						
Sic 4:						
Sic 5:						

Map Key	Number of Records	Direction	Distance (mi/ft)	Elev/Diff (ft)	Site	DB
<b>Sic 6:</b>						
<b>Primary NAICS:</b>		331111				
<b>Naics 2:</b>						
<b>Naics 3:</b>						
<b>Naics 4:</b>						
<b>Naics 5:</b>						
<b>Year:</b>		2006				
<b>Naics 6:</b>						
<b>Doc Ctrl No:</b>		1306204910323				
<b>Chemical:</b>		DIETHANOLAMINE				
<b>Elemental Metal Included:</b>		NO				
<b>Cas No Compound ID:</b>		000111422				
<b>SRS ID:</b>		27516				
<b>Clean Air Act Chemical:</b>		YES				
<b>Classification:</b>		TRI				
<b>Metal:</b>		NO				
<b>Metal Category:</b>		0				
<b>Parent Co Name:</b>		US STEEL CORP				
<b>Carcinogen:</b>		NO				
<b>Form Type:</b>		R				
<b>Unit of Measure:</b>		Pounds				
<b>5.1 Fugitive Air:</b>		0				
<b>5.2 Stack Air:</b>		0				
<b>5.3 Water:</b>		0				
<b>5.4 Underground:</b>		0				
<b>5.4.1 Underground CL I:</b>		0				
<b>5.4.2 Underground C II-V:</b>		0				
<b>5.5.1 Landfills:</b>		0				
<b>Parent Co Db No:</b>		029990699				
<b>5.5.1a RCRA C Landfill:</b>		0				
<b>5.5.1b Other Landfills:</b>		0				
<b>5.5.2 Land Treatment:</b>		0				
<b>5.5.3 Surface Impndmnt:</b>		0				
<b>5.5.3a RCRA Surface IM:</b>		0				
<b>5.5.3b Other Surface I:</b>		0				
<b>5.5.4 Other Disposal:</b>		0				
<b>On Site Release Total:</b>		0				
<b>6.1 POTW TRNS RLSE:</b>		0				
<b>6.1 POTW TRNS TRT:</b>		0				
<b>Standard Parent Co Name:</b>		US STEEL CORP				
<b>POTW Total Transfers:</b>		0				
<b>6.2 M10:</b>		0				
<b>6.2 M41:</b>		0				
<b>6.2 M62:</b>		0				
<b>6.2 M40 Metal:</b>		0				
<b>6.2 M61 Metal:</b>		0				
<b>6.2 M71:</b>		0				
<b>6.2 M81:</b>		0				
<b>6.2 M82:</b>		0				
<b>6.2 M72:</b>		0				
<b>Federal Facility:</b>		NO				
<b>6.2 M63:</b>		0				
<b>6.2 M66:</b>		0				
<b>6.2 M67:</b>		0				
<b>6.2 M64:</b>		0				
<b>6.2 M65:</b>		0				
<b>6.2 M73:</b>		0				
<b>6.2 M79:</b>		0				
<b>6.2 M90:</b>		0				
<b>6.2 M94:</b>		0				
<b>6.2 M99:</b>		0				
<b>Industry Sector Code:</b>		331				
<b>Off Site Release Total:</b>		0				
<b>6.2 M20:</b>		0				
<b>6.2 M24:</b>		0				
<b>6.2 M26:</b>		0				
<b>6.2 M28:</b>		0				
<b>6.2 M93:</b>		0				
<b>Off Site Recycled Total:</b>		0				

Map Key	Number of Records	Direction	Distance (mi/ft)	Elev/Diff (ft)	Site	DB
6.2 M56:			0			
6.2 M92:			0			
Off Site Energy Recovery :			0			
Industry Sector:		Primary Metals				
6.2 M40 Non Metal:			0			
6.2 M50:			0			
6.2 M54:			0			
6.2 M61 Non Metal:			0			
6.2 M69:			0			
6.2 M95:			0			
Off Site Treated Total:			0			
6.2 Unclassified:			0			
6.2 Total Transfer:			0			
Total Releases:			0			
Primary SIC:						
8.1 Releases:			0			
8.1a On Site Contained:			0			
8.1b On Site Other :			0			
8.1c Off Site Contain:			0			
8.1d Off Site Other R:			0			
8.2 Energy Recover On:			0			
8.3 Energy Recover Of:			0			
8.4 Recycling On Site:			0			
8.5 Recycling Off Sit:			0			
8.6 Treatment On Site:			57000			
Production Wste (8.1- 8.7):						
			57000			
8.9 Production Ratio:						
			1.17			
Prod Ratio Or Activity:						
8.8 One Time Release:						
TRI FD:		35064SSFRFVALLE				
Sic 2:						
8.7 Treatment Off Site:			0			
Sic 3:						
Sic 4:						
Sic 5:						
Sic 6:						
Primary NAICS:		331111				
Naics 2:						
Naics 3:						
Naics 4:						
Naics 5:						
Year:		2006				
Naics 6:						
Doc Ctrl No:		1306204910350				
Chemical:		MANGANESE COMPOUNDS				
Elemental Metal Included:		NO				
Cas No Compound ID:		N450				
SRS ID:		650010				
Clean Air Act Chemical:		YES				
Classification:		TRI				
Metal:		YES				
Metal Category:		1				
Parent Co Name:		US STEEL CORP				
Carcinogen:		NO				
Form Type:		R				
Unit of Measure:		Pounds				
5.1 Fugitive Air:			1800			
5.2 Stack Air:			4300			
5.3 Water:			770			
5.4 Underground:			0			
5.4.1 Underground CL I:			0			

<b>Map Key</b>	<b>Number of Records</b>	<b>Direction</b>	<b>Distance (mi/ft)</b>	<b>Elev/Diff (ft)</b>	<b>Site</b>	<b>DB</b>
5.4.2 Underground C II-V:	0					
5.5.1 Landfills:	0					
Parent Co Db No:	029990699					
5.5.1a RCRA C Landfill:	0					
5.5.1b Other Landfills:	1300000					
5.5.2 Land Treatment:	0					
5.5.3 Surface Impndmnt:	0					
5.5.3a RCRA Surface IM:	0					
5.5.3b Other Surface I:	0					
5.5.4 Other Disposal:	0					
On Site Release Total:	1306870					
6.1 POTW TRNS RLSE:	0					
6.1 POTW TRNS TRT:	0					
Standard Parent Co Name:	US STEEL CORP					
POTW Total Transfers:	0					
6.2 M10:	0					
6.2 M41:	0					
6.2 M62:	0					
6.2 M40 Metal:	0					
6.2 M61 Metal:	0					
6.2 M71:	0					
6.2 M81:	0					
6.2 M82:	0					
6.2 M72:	0					
Federal Facility:	NO					
6.2 M63:	0					
6.2 M66:	0					
6.2 M67:	26000					
6.2 M64:	0					
6.2 M65:	0					
6.2 M73:	0					
6.2 M79:	0					
6.2 M90:	0					
6.2 M94:	0					
6.2 M99:	0					
Industry Sector Code:	331					
Off Site Release Total:	26000					
6.2 M20:	0					
6.2 M24:	0					
6.2 M26:	40000					
6.2 M28:	0					
6.2 M93:	0					
Off Site Recycled Total:	40000					
6.2 M56:	0					
6.2 M92:	0					
Off Site Energy Recovery :	0					
Industry Sector:	Primary Metals					
6.2 M40 Non Metal:	0					
6.2 M50:	0					
6.2 M54:	0					
6.2 M61 Non Metal:	0					
6.2 M69:	0					
6.2 M95:	0					
Off Site Treated Total:	0					
6.2 Unclassified:	0					
6.2 Total Transfer:	66000					
Total Releases:	1332870					
Primary SIC:						
8.1 Releases:	0					
8.1a On Site Contained:	1300000					
8.1b On Site Other :	6900					
8.1c Off Site Contain:	0					
8.1d Off Site Other R:	26000					
8.2 Energy Recover On:	0					
8.3 Energy Recover Of:	0					
8.4 Recycling On Site:	0					
8.5 Recycling Off Sit:	40000					
8.6 Treatment On Site:	0					
Production Wste (8.1- 8.7):						

Map Key	Number of Records	Direction	Distance (mi/ft)	Elev/Diff (ft)	Site	DB
---------	-------------------	-----------	------------------	----------------	------	----

1372900

**8.9 Production Ratio:**

1.33

**Prod Ratio Or Activity:**

**8.8 One Time Release:**

**TRI FD:** 35064SSFRFVALLE  
**Sic 2:**  
**8.7 Treatment Off Site:** 0  
**Sic 3:**  
**Sic 4:**  
**Sic 5:**  
**Sic 6:**  
**Primary NAICS:** 331111  
**Naics 2:**  
**Naics 3:**  
**Naics 4:**  
**Naics 5:**  
**Year:** 2006  
**Naics 6:**  
**Doc Ctrl No:** 1306204910335  
**Chemical:** HYDROCHLORIC ACID (1995 AND AFTER ACID AEROSOLS" ONLY)"  
**Elemental Metal Included:** NO  
**Cas No Compound ID:** 007647010  
**SRS ID:** 152231  
**Clean Air Act Chemical:** YES  
**Classification:** TRI  
**Metal:** NO  
**Metal Category:** 0  
**Parent Co Name:** US STEEL CORP  
**Carcinogen:** NO  
**Form Type:** R  
**Unit of Measure:** Pounds  
**5.1 Fugitive Air:** 0  
**5.2 Stack Air:** 1400  
**5.3 Water:** 0  
**5.4 Underground:** 0  
**5.4.1 Underground CL I:** 0  
**5.4.2 Underground C II-V:** 0  
**5.5.1 Landfills:** 0  
**Parent Co Db No:** 029990699  
**5.5.1a RCRA C Landfill:** 0  
**5.5.1b Other Landfills:** 0  
**5.5.2 Land Treatment:** 0  
**5.5.3 Surface Impndmnt:** 0  
**5.5.3a RCRA Surface IM:** 0  
**5.5.3b Other Surface I:** 0  
**5.5.4 Other Disposal:** 0  
**On Site Release Total:** 1400  
**6.1 POTW TRNS RLSE:** 0  
**6.1 POTW TRNS TRT:** 0  
**Standard Parent Co Name:** US STEEL CORP  
**POTW Total Transfers:** 0  
**6.2 M10:** 0  
**6.2 M41:** 0  
**6.2 M62:** 0  
**6.2 M40 Metal:** 0  
**6.2 M61 Metal:** 0  
**6.2 M71:** 0  
**6.2 M81:** 0  
**6.2 M82:** 0  
**6.2 M72:** 0  
**Federal Facility:** NO  
**6.2 M63:** 0



<b>Map Key</b>	<b>Number of Records</b>	<b>Direction</b>	<b>Distance (mi/ft)</b>	<b>Elev/Diff (ft)</b>	<b>Site</b>	<b>DB</b>
6.2 M66:			0			
6.2 M67:			0			
6.2 M64:			0			
6.2 M65:			0			
6.2 M73:			0			
6.2 M79:			0			
6.2 M90:			0			
6.2 M94:			0			
6.2 M99:			0			
Industry Sector Code:			331			
Off Site Release Total:			0			
6.2 M20:			0			
6.2 M24:			0			
6.2 M26:			0			
6.2 M28:			0			
6.2 M93:			0			
Off Site Recycled Total:			0			
6.2 M56:			0			
6.2 M92:			0			
Off Site Energy Recovery :			0			
Industry Sector:			Primary Metals			
6.2 M40 Non Metal:			0			
6.2 M50:			0			
6.2 M54:			0			
6.2 M61 Non Metal:			0			
6.2 M69:			0			
6.2 M95:			0			
Off Site Treated Total:			0			
6.2 Unclassified:			0			
6.2 Total Transfer:			0			
Total Releases:			1400			
Primary SIC:						
8.1 Releases:			0			
8.1a On Site Contained:			0			
8.1b On Site Other :			1400			
8.1c Off Site Contain:			0			
8.1d Off Site Other R:			0			
8.2 Energy Recover On:			0			
8.3 Energy Recover Of:			0			
8.4 Recycling On Site:			0			
8.5 Recycling Off Sit:			0			
8.6 Treatment On Site:			130000			
Production Wste (8.1- 8.7):						
131400						
8.9 Production Ratio:						
1.17						
Prod Ratio Or Activity:						
8.8 One Time Release:						
TRI FD:			35064SSFRFVALLE			
Sic 2:						
8.7 Treatment Off Site:			0			
Sic 3:						
Sic 4:						
Sic 5:						
Sic 6:						
Primary NAICS:			331111			
Naics 2:						
Naics 3:						
Naics 4:						
Naics 5:						
Year:			2006			
Naics 6:						
Doc Ctrl No:			1306204910436			

<b>Map Key</b>	<b>Number of Records</b>	<b>Direction</b>	<b>Distance (mi/ft)</b>	<b>Elev/Diff (ft)</b>	<b>Site</b>	<b>DB</b>
<b>Chemical:</b>			ZINC COMPOUNDS			
<b>Elemental Metal Included:</b>			NO			
<b>Cas No Compound ID:</b>			N982			
<b>SRS ID:</b>			649699			
<b>Clean Air Act Chemical:</b>			NO			
<b>Classification:</b>			TRI			
<b>Metal:</b>			YES			
<b>Metal Category:</b>			1			
<b>Parent Co Name:</b>			US STEEL CORP			
<b>Carcinogen:</b>			NO			
<b>Form Type:</b>			R			
<b>Unit of Measure:</b>			Pounds			
<b>5.1 Fugitive Air:</b>			1600			
<b>5.2 Stack Air:</b>			3900			
<b>5.3 Water:</b>			680			
<b>5.4 Underground:</b>			0			
<b>5.4.1 Underground CL I:</b>			0			
<b>5.4.2 Underground C II-V:</b>			0			
<b>5.5.1 Landfills:</b>			0			
<b>Parent Co Db No:</b>			029990699			
<b>5.5.1a RCRA C Landfill:</b>			0			
<b>5.5.1b Other Landfills:</b>			2100000			
<b>5.5.2 Land Treatment:</b>			0			
<b>5.5.3 Surface Impndmnt:</b>			0			
<b>5.5.3a RCRA Surface IM:</b>			0			
<b>5.5.3b Other Surface I:</b>			0			
<b>5.5.4 Other Disposal:</b>			0			
<b>On Site Release Total:</b>			2106180			
<b>6.1 POTW TRNS RLSE:</b>			0			
<b>6.1 POTW TRNS TRT:</b>			0			
<b>Standard Parent Co Name:</b>			US STEEL CORP			
<b>POTW Total Transfers:</b>			0			
<b>6.2 M10:</b>			0			
<b>6.2 M41:</b>			0			
<b>6.2 M62:</b>			0			
<b>6.2 M40 Metal:</b>			0			
<b>6.2 M61 Metal:</b>			0			
<b>6.2 M71:</b>			0			
<b>6.2 M81:</b>			0			
<b>6.2 M82:</b>			0			
<b>6.2 M72:</b>			0			
<b>Federal Facility:</b>			NO			
<b>6.2 M63:</b>			0			
<b>6.2 M66:</b>			0			
<b>6.2 M67:</b>			44000			
<b>6.2 M64:</b>			0			
<b>6.2 M65:</b>			0			
<b>6.2 M73:</b>			0			
<b>6.2 M79:</b>			0			
<b>6.2 M90:</b>			0			
<b>6.2 M94:</b>			0			
<b>6.2 M99:</b>			0			
<b>Industry Sector Code:</b>			331			
<b>Off Site Release Total:</b>			44000			
<b>6.2 M20:</b>			0			
<b>6.2 M24:</b>			150000			
<b>6.2 M26:</b>			300			
<b>6.2 M28:</b>			0			
<b>6.2 M93:</b>			0			
<b>Off Site Recycled Total:</b>			150300			
<b>6.2 M56:</b>			0			
<b>6.2 M92:</b>			0			
<b>Off Site Energy Recovery :</b>			0			
<b>Industry Sector:</b>			Primary Metals			
<b>6.2 M40 Non Metal:</b>			0			
<b>6.2 M50:</b>			0			
<b>6.2 M54:</b>			0			
<b>6.2 M61 Non Metal:</b>			0			
<b>6.2 M69:</b>			0			

<b>Map Key</b>	<b>Number of Records</b>	<b>Direction</b>	<b>Distance (mi/ft)</b>	<b>Elev/Diff (ft)</b>	<b>Site</b>	<b>DB</b>
<b>6.2 M95:</b>			0			
<b>Off Site Treated Total:</b>			0			
<b>6.2 Unclassified:</b>			0			
<b>6.2 Total Transfer:</b>			194300			
<b>Total Releases:</b>			2150180			
<b>Primary SIC:</b>						
<b>8.1 Releases:</b>			0			
<b>8.1a On Site Contained:</b>			2100000			
<b>8.1b On Site Other :</b>			6200			
<b>8.1c Off Site Contain:</b>			0			
<b>8.1d Off Site Other R:</b>			44000			
<b>8.2 Energy Recover On:</b>			0			
<b>8.3 Energy Recover Of:</b>			0			
<b>8.4 Recycling On Site:</b>			0			
<b>8.5 Recycling Off Sit:</b>			150000			
<b>8.6 Treatment On Site:</b>			0			
<b>Production Wste (8.1- 8.7):</b>						
2300200						
<b>8.9 Production Ratio:</b>						
1.33						
<b>Prod Ratio Or Activity:</b>						
<b>8.8 One Time Release:</b>						
<b>TRI FD:</b>			35064SSFRFVALLE			
<b>Sic 2:</b>						
<b>8.7 Treatment Off Site:</b>			0			
<b>Sic 3:</b>						
<b>Sic 4:</b>						
<b>Sic 5:</b>						
<b>Sic 6:</b>						
<b>Primary NAICS:</b>			331111			
<b>Naics 2:</b>						
<b>Naics 3:</b>						
<b>Naics 4:</b>						
<b>Naics 5:</b>						
<b>Year:</b>			2006			
<b>Naics 6:</b>						
<b>Doc Ctrl No:</b>			1306204910374			
<b>Chemical:</b>			MOLYBDENUM TRIOXIDE			
<b>Elemental Metal Included:</b>			NO			
<b>Cas No Compound ID:</b>			001313275			
<b>SRS ID:</b>			82800			
<b>Clean Air Act Chemical:</b>			NO			
<b>Classification:</b>			TRI			
<b>Metal:</b>			NO			
<b>Metal Category:</b>			2			
<b>Parent Co Name:</b>			US STEEL CORP			
<b>Carcinogen:</b>			NO			
<b>Form Type:</b>			R			
<b>Unit of Measure:</b>			Pounds			
<b>5.1 Fugitive Air:</b>			20			
<b>5.2 Stack Air:</b>			32			
<b>5.3 Water:</b>			1600			
<b>5.4 Underground:</b>			0			
<b>5.4.1 Underground CL I:</b>			0			
<b>5.4.2 Underground C II-V:</b>			0			
<b>5.5.1 Landfills:</b>			0			
<b>Parent Co Db No:</b>			029990699			
<b>5.5.1a RCRA C Landfill:</b>			0			
<b>5.5.1b Other Landfills:</b>			36000			
<b>5.5.2 Land Treatment:</b>			0			
<b>5.5.3 Surface Impndmnt:</b>			0			
<b>5.5.3a RCRA Surface IM:</b>			0			
<b>5.5.3b Other Surface I:</b>			0			

<b>Map Key</b>	<b>Number of Records</b>	<b>Direction</b>	<b>Distance (mi/ft)</b>	<b>Elev/Diff (ft)</b>	<b>Site</b>	<b>DB</b>
<b>5.5.4 Other Disposal:</b>	0					
<b>On Site Release Total:</b>	37652					
<b>6.1 POTW TRNS RLSE:</b>	0					
<b>6.1 POTW TRNS TRT:</b>	0					
<b>Standard Parent Co Name:</b>	US STEEL CORP					
<b>POTW Total Transfers:</b>	0					
<b>6.2 M10:</b>	0					
<b>6.2 M41:</b>	0					
<b>6.2 M62:</b>	0					
<b>6.2 M40 Metal:</b>	0					
<b>6.2 M61 Metal:</b>	0					
<b>6.2 M71:</b>	0					
<b>6.2 M81:</b>	0					
<b>6.2 M82:</b>	0					
<b>6.2 M72:</b>	0					
<b>Federal Facility:</b>	NO					
<b>6.2 M63:</b>	0					
<b>6.2 M66:</b>	0					
<b>6.2 M67:</b>	340					
<b>6.2 M64:</b>	0					
<b>6.2 M65:</b>	0					
<b>6.2 M73:</b>	0					
<b>6.2 M79:</b>	0					
<b>6.2 M90:</b>	0					
<b>6.2 M94:</b>	0					
<b>6.2 M99:</b>	0					
<b>Industry Sector Code:</b>	331					
<b>Off Site Release Total:</b>	340					
<b>6.2 M20:</b>	0					
<b>6.2 M24:</b>	0					
<b>6.2 M26:</b>	1100					
<b>6.2 M28:</b>	0					
<b>6.2 M93:</b>	0					
<b>Off Site Recycled Total:</b>	1100					
<b>6.2 M56:</b>	0					
<b>6.2 M92:</b>	0					
<b>Off Site Energy Recovery :</b>	0					
<b>Industry Sector:</b>	Primary Metals					
<b>6.2 M40 Non Metal:</b>	0					
<b>6.2 M50:</b>	0					
<b>6.2 M54:</b>	0					
<b>6.2 M61 Non Metal:</b>	0					
<b>6.2 M69:</b>	0					
<b>6.2 M95:</b>	0					
<b>Off Site Treated Total:</b>	0					
<b>6.2 Unclassified:</b>	0					
<b>6.2 Total Transfer:</b>	1440					
<b>Total Releases:</b>	37992					
<b>Primary SIC:</b>						
<b>8.1 Releases:</b>	0					
<b>8.1a On Site Contained:</b>	36000					
<b>8.1b On Site Other :</b>	1700					
<b>8.1c Off Site Contain:</b>	0					
<b>8.1d Off Site Other R:</b>	340					
<b>8.2 Energy Recover On:</b>	0					
<b>8.3 Energy Recover Of:</b>	0					
<b>8.4 Recycling On Site:</b>	0					
<b>8.5 Recycling Off Sit:</b>	1100					
<b>8.6 Treatment On Site:</b>	0					
<b>Production Wste (8.1- 8.7):</b>						
39140						
<b>8.9 Production Ratio:</b>						
1.33						
<b>Prod Ratio Or Activity:</b>						
<b>8.8 One Time Release:</b>						

<b>Map Key</b>	<b>Number of Records</b>	<b>Direction</b>	<b>Distance (mi/ft)</b>	<b>Elev/Diff (ft)</b>	<b>Site</b>	<b>DB</b>
<b>TRI FD:</b>			35064SSFRFVALLE			
<b>Sic 2:</b>						
<b>8.7 Treatment Off Site:</b>	0					
<b>Sic 3:</b>						
<b>Sic 4:</b>						
<b>Sic 5:</b>						
<b>Sic 6:</b>						
<b>Primary NAICS:</b>	331111					
<b>Naics 2:</b>						
<b>Naics 3:</b>						
<b>Naics 4:</b>						
<b>Naics 5:</b>						
<b>Year:</b>	2006					
<b>Naics 6:</b>						
<b>Doc Ctrl No:</b>	1306204910400					
<b>Chemical:</b>	POLYCYCLIC AROMATIC COMPOUNDS					
<b>Elemental Metal Included:</b>	NO					
<b>Cas No Compound ID:</b>	N590					
<b>SRS ID:</b>	649749					
<b>Clean Air Act Chemical:</b>	YES					
<b>Classification:</b>	PBT					
<b>Metal:</b>	NO					
<b>Metal Category:</b>	0					
<b>Parent Co Name:</b>	US STEEL CORP					
<b>Carcinogen:</b>	YES					
<b>Form Type:</b>	R					
<b>Unit of Measure:</b>	Pounds					
<b>5.1 Fugitive Air:</b>	0					
<b>5.2 Stack Air:</b>	0					
<b>5.3 Water:</b>	111.14					
<b>5.4 Underground:</b>	0					
<b>5.4.1 Underground CL I:</b>	0					
<b>5.4.2 Underground C II-V:</b>	0					
<b>5.5.1 Landfills:</b>	0					
<b>Parent Co Db No:</b>	029990699					
<b>5.5.1a RCRA C Landfill:</b>	0					
<b>5.5.1b Other Landfills:</b>	0					
<b>5.5.2 Land Treatment:</b>	0					
<b>5.5.3 Surface Impndmnt:</b>	0					
<b>5.5.3a RCRA Surface IM:</b>	0					
<b>5.5.3b Other Surface I:</b>	0					
<b>5.5.4 Other Disposal:</b>	0					
<b>On Site Release Total:</b>	111.14					
<b>6.1 POTW TRNS RLSE:</b>	0					
<b>6.1 POTW TRNS TRT:</b>	0					
<b>Standard Parent Co Name:</b>	US STEEL CORP					
<b>POTW Total Transfers:</b>	0					
<b>6.2 M10:</b>	0					
<b>6.2 M41:</b>	0					
<b>6.2 M62:</b>	0					
<b>6.2 M40 Metal:</b>	0					
<b>6.2 M61 Metal:</b>	0					
<b>6.2 M71:</b>	0					
<b>6.2 M81:</b>	0					
<b>6.2 M82:</b>	0					
<b>6.2 M72:</b>	0					
<b>Federal Facility:</b>	NO					
<b>6.2 M63:</b>	0					
<b>6.2 M66:</b>	0					
<b>6.2 M67:</b>	0					
<b>6.2 M64:</b>	0					
<b>6.2 M65:</b>	0					
<b>6.2 M73:</b>	0					
<b>6.2 M79:</b>	0					
<b>6.2 M90:</b>	0					
<b>6.2 M94:</b>	0					
<b>6.2 M99:</b>	0					

Map Key	Number of Records	Direction	Distance (mi/ft)	Elev/Diff (ft)	Site	DB
<b>Industry Sector Code:</b>			331			
<b>Off Site Release Total:</b>			0			
<b>6.2 M20:</b>			0			
<b>6.2 M24:</b>			0			
<b>6.2 M26:</b>			0			
<b>6.2 M28:</b>			0			
<b>6.2 M93:</b>			0			
<b>Off Site Recycled Total:</b>			0			
<b>6.2 M56:</b>			0			
<b>6.2 M92:</b>			0			
<b>Off Site Energy Recovery :</b>			0			
<b>Industry Sector:</b>			Primary Metals			
<b>6.2 M40 Non Metal:</b>			0			
<b>6.2 M50:</b>			0			
<b>6.2 M54:</b>			0			
<b>6.2 M61 Non Metal:</b>			0			
<b>6.2 M69:</b>			0			
<b>6.2 M95:</b>			0			
<b>Off Site Treated Total:</b>			0			
<b>6.2 Unclassified:</b>			0			
<b>6.2 Total Transfer:</b>			0			
<b>Total Releases:</b>			111.14			
<b>Primary SIC:</b>						
<b>8.1 Releases:</b>			0			
<b>8.1a On Site Contained:</b>			0			
<b>8.1b On Site Other :</b>			111.14			
<b>8.1c Off Site Contain:</b>			0			
<b>8.1d Off Site Other R:</b>			0			
<b>8.2 Energy Recover On:</b>			0			
<b>8.3 Energy Recover Of:</b>			0			
<b>8.4 Recycling On Site:</b>			0			
<b>8.5 Recycling Off Sit:</b>			0			
<b>8.6 Treatment On Site:</b>			0			
<b>Production Wste (8.1- 8.7):</b>						
			111.14			
<b>8.9 Production Ratio:</b>						
			1.33			
<b>Prod Ratio Or Activity:</b>						
<b>8.8 One Time Release:</b>						
<b>TRI FD:</b>			35064SSFRFVALLE			
<b>Sic 2:</b>						
<b>8.7 Treatment Off Site:</b>			0			
<b>Sic 3:</b>						
<b>Sic 4:</b>						
<b>Sic 5:</b>						
<b>Sic 6:</b>						
<b>Primary NAICS:</b>			331111			
<b>Naics 2:</b>						
<b>Naics 3:</b>						
<b>Naics 4:</b>						
<b>Naics 5:</b>						
<b>Year:</b>			2006			
<b>Naics 6:</b>						
<b>Doc Ctrl No:</b>			1306204910311			
<b>Chemical:</b>			CHROMIUM COMPOUNDS(EXCEPT CHROMITE ORE MINED IN THE TRANSVAAL REGION)			
<b>Elemental Metal Included:</b>			NO			
<b>Cas No Compound ID:</b>			N090			
<b>SRS ID:</b>			649475			
<b>Clean Air Act Chemical:</b>			YES			
<b>Classification:</b>			TRI			
<b>Metal:</b>			YES			
<b>Metal Category:</b>			1			
<b>Parent Co Name:</b>			US STEEL CORP			

Map Key	Number of Records	Direction	Distance (mi/ft)	Elev/Diff (ft)	Site	DB
<b>Carcinogen:</b>		NO				
<b>Form Type:</b>		R				
<b>Unit of Measure:</b>		Pounds				
<b>5.1 Fugitive Air:</b>		42				
<b>5.2 Stack Air:</b>		78				
<b>5.3 Water:</b>		14				
<b>5.4 Underground:</b>		0				
<b>5.4.1 Underground CL I:</b>		0				
<b>5.4.2 Underground C II-V:</b>		0				
<b>5.5.1 Landfills:</b>		0				
<b>Parent Co Db No:</b>		029990699				
<b>5.5.1a RCRA C Landfill:</b>		0				
<b>5.5.1b Other Landfills:</b>		29000				
<b>5.5.2 Land Treatment:</b>		0				
<b>5.5.3 Surface Impndmnt:</b>		0				
<b>5.5.3a RCRA Surface IM:</b>		0				
<b>5.5.3b Other Surface I:</b>		0				
<b>5.5.4 Other Disposal:</b>		0				
<b>On Site Release Total:</b>		29134				
<b>6.1 POTW TRNS RLSE:</b>		0				
<b>6.1 POTW TRNS TRT:</b>		0				
<b>Standard Parent Co Name:</b>		US STEEL CORP				
<b>POTW Total Transfers:</b>		0				
<b>6.2 M10:</b>		0				
<b>6.2 M41:</b>		0				
<b>6.2 M62:</b>		0				
<b>6.2 M40 Metal:</b>		0				
<b>6.2 M61 Metal:</b>		0				
<b>6.2 M71:</b>		0				
<b>6.2 M81:</b>		0				
<b>6.2 M82:</b>		0				
<b>6.2 M72:</b>		0				
<b>Federal Facility:</b>		NO				
<b>6.2 M63:</b>		0				
<b>6.2 M66:</b>		0				
<b>6.2 M67:</b>		1100				
<b>6.2 M64:</b>		0				
<b>6.2 M65:</b>		1				
<b>6.2 M73:</b>		0				
<b>6.2 M79:</b>		0				
<b>6.2 M90:</b>		0				
<b>6.2 M94:</b>		0				
<b>6.2 M99:</b>		0				
<b>Industry Sector Code:</b>		331				
<b>Off Site Release Total:</b>		1101				
<b>6.2 M20:</b>		0				
<b>6.2 M24:</b>		0				
<b>6.2 M26:</b>		43500				
<b>6.2 M28:</b>		0				
<b>6.2 M93:</b>		0				
<b>Off Site Recycled Total:</b>		43500				
<b>6.2 M56:</b>		0				
<b>6.2 M92:</b>		0				
<b>Off Site Energy Recovery :</b>		0				
<b>Industry Sector:</b>		Primary Metals				
<b>6.2 M40 Non Metal:</b>		0				
<b>6.2 M50:</b>		0				
<b>6.2 M54:</b>		0				
<b>6.2 M61 Non Metal:</b>		0				
<b>6.2 M69:</b>		0				
<b>6.2 M95:</b>		0				
<b>Off Site Treated Total:</b>		0				
<b>6.2 Unclassified:</b>		0				
<b>6.2 Total Transfer:</b>		44601				
<b>Total Releases:</b>		30235				
<b>Primary SIC:</b>						
<b>8.1 Releases:</b>		0				
<b>8.1a On Site Contained:</b>		29000				
<b>8.1b On Site Other :</b>		130				

<b>Map Key</b>	<b>Number of Records</b>	<b>Direction</b>	<b>Distance (mi/ft)</b>	<b>Elev/Diff (ft)</b>	<b>Site</b>	<b>DB</b>
<b>8.1c Off Site Contain:</b>	1					
<b>8.1d Off Site Other R:</b>	1100					
<b>8.2 Energy Recover On:</b>	0					
<b>8.3 Energy Recover Of:</b>	0					
<b>8.4 Recycling On Site:</b>	0					
<b>8.5 Recycling Off Sit:</b>	44000					
<b>8.6 Treatment On Site:</b>	0					
<b>Production Wste (8.1- 8.7):</b>						
74231						
<b>8.9 Production Ratio:</b>						
1.33						
<b>Prod Ratio Or Activity:</b>						
<b>8.8 One Time Release:</b>						
<b>TRI FD:</b>	35064SSFRFVALLE					
<b>Sic 2:</b>						
<b>8.7 Treatment Off Site:</b>	0					
<b>Sic 3:</b>						
<b>Sic 4:</b>						
<b>Sic 5:</b>						
<b>Sic 6:</b>						
<b>Primary NAICS:</b>	331111					
<b>Naics 2:</b>						
<b>Naics 3:</b>						
<b>Naics 4:</b>						
<b>Naics 5:</b>						
<b>Year:</b>	2006					
<b>Naics 6:</b>						
<b>Doc Ctrl No:</b>	1306204910398					
<b>Chemical:</b>	NITRATE COMPOUNDS					
<b>Elemental Metal Included:</b>	NO					
<b>Cas No Compound ID:</b>	N511					
<b>SRS ID:</b>	649616					
<b>Clean Air Act Chemical:</b>	NO					
<b>Classification:</b>	TRI					
<b>Metal:</b>	NO					
<b>Metal Category:</b>	0					
<b>Parent Co Name:</b>	US STEEL CORP					
<b>Carcinogen:</b>	NO					
<b>Form Type:</b>	R					
<b>Unit of Measure:</b>	Pounds					
<b>5.1 Fugitive Air:</b>	0					
<b>5.2 Stack Air:</b>	0					
<b>5.3 Water:</b>	63000					
<b>5.4 Underground:</b>	0					
<b>5.4.1 Underground CL I:</b>	0					
<b>5.4.2 Underground C II-V:</b>	0					
<b>5.5.1 Landfills:</b>	0					
<b>Parent Co Db No:</b>	029990699					
<b>5.5.1a RCRA C Landfill:</b>	0					
<b>5.5.1b Other Landfills:</b>	0					
<b>5.5.2 Land Treatment:</b>	0					
<b>5.5.3 Surface Impndmnt:</b>	0					
<b>5.5.3a RCRA Surface IM:</b>	0					
<b>5.5.3b Other Surface I:</b>	0					
<b>5.5.4 Other Disposal:</b>	0					
<b>On Site Release Total:</b>	63000					
<b>6.1 POTW TRNS RLSE:</b>	0					
<b>6.1 POTW TRNS TRT:</b>	0					
<b>Standard Parent Co Name:</b>	US STEEL CORP					
<b>POTW Total Transfers:</b>	0					
<b>6.2 M10:</b>	0					
<b>6.2 M41:</b>	0					
<b>6.2 M62:</b>	0					



Map Key	Number of Records	Direction	Distance (mi/ft)	Elev/Diff (ft)	Site	DB
6.2 M40 Metal:	0					
6.2 M61 Metal:	0					
6.2 M71:	0					
6.2 M81:	0					
6.2 M82:	0					
6.2 M72:	0					
Federal Facility:	NO					
6.2 M63:	0					
6.2 M66:	0					
6.2 M67:	0					
6.2 M64:	0					
6.2 M65:	0					
6.2 M73:	0					
6.2 M79:	0					
6.2 M90:	0					
6.2 M94:	0					
6.2 M99:	0					
Industry Sector Code:	331					
Off Site Release Total:	0					
6.2 M20:	0					
6.2 M24:	0					
6.2 M26:	0					
6.2 M28:	0					
6.2 M93:	0					
Off Site Recycled Total:	0					
6.2 M56:	0					
6.2 M92:	0					
Off Site Energy Recovery :	0					
Industry Sector:	Primary Metals					
6.2 M40 Non Metal:	0					
6.2 M50:	0					
6.2 M54:	0					
6.2 M61 Non Metal:	0					
6.2 M69:	0					
6.2 M95:	0					
Off Site Treated Total:	0					
6.2 Unclassified:	0					
6.2 Total Transfer:	0					
Total Releases:	63000					
Primary SIC:						
8.1 Releases:	0					
8.1a On Site Contained:	0					
8.1b On Site Other :	63000					
8.1c Off Site Contain:	0					
8.1d Off Site Other R:	0					
8.2 Energy Recover On:	0					
8.3 Energy Recover Of:	0					
8.4 Recycling On Site:	0					
8.5 Recycling Off Sit:	0					
8.6 Treatment On Site:	0					
Production Wste (8.1- 8.7):						
63000						
8.9 Production Ratio:						
1.17						
Prod Ratio Or Activity:						
8.8 One Time Release:						
<u>2007 Details</u>						
TRI FD:	35064SSFRFVALLE					
Sic 2:						
8.7 Treatment Off Site:	0					
Sic 3:						

Map Key	Number of Records	Direction	Distance (mi/ft)	Elev/Diff (ft)	Site	DB
Sic 4:						
Sic 5:						
Sic 6:						
Primary NAICS:		331111				
Naics 2:						
Naics 3:						
Naics 4:						
Naics 5:						
Year:		2007				
Naics 6:						
Doc Ctrl No:		1307206020479				
Chemical:		MANGANESE COMPOUNDS				
Elemental Metal Included:		NO				
Cas No Compound ID:		N450				
SRS ID:		650010				
Clean Air Act Chemical:		YES				
Classification:		TRI				
Metal:		YES				
Metal Category:		1				
Parent Co Name:		US STEEL CORP				
Carcinogen:		NO				
Form Type:		R				
Unit of Measure:		Pounds				
5.1 Fugitive Air:		1700				
5.2 Stack Air:		2800				
5.3 Water:		680				
5.4 Underground:		0				
5.4.1 Underground CL I:		0				
5.4.2 Underground C II-V:		0				
5.5.1 Landfills:		0				
Parent Co Db No:		029990699				
5.5.1a RCRA C Landfill:		0				
5.5.1b Other Landfills:		1600000				
5.5.2 Land Treatment:		0				
5.5.3 Surface Impndmnt:		0				
5.5.3a RCRA Surface IM:		0				
5.5.3b Other Surface I:		0				
5.5.4 Other Disposal:		0				
On Site Release Total:		1605180				
6.1 POTW TRNS RLSE:		0				
6.1 POTW TRNS TRT:		0				
Standard Parent Co Name:		US STEEL CORP				
POTW Total Transfers:		0				
6.2 M10:		0				
6.2 M41:		0				
6.2 M62:		0				
6.2 M40 Metal:		0				
6.2 M61 Metal:		0				
6.2 M71:		0				
6.2 M81:		0				
6.2 M82:		0				
6.2 M72:		0				
Federal Facility:		NO				
6.2 M63:		0				
6.2 M66:		0				
6.2 M67:		23000				
6.2 M64:		0				
6.2 M65:		0				
6.2 M73:		0				
6.2 M79:		0				
6.2 M90:		0				
6.2 M94:		0				
6.2 M99:		0				
Industry Sector Code:		331				
Off Site Release Total:		23000				
6.2 M20:		0				
6.2 M24:		0				
6.2 M26:		33000				
6.2 M28:		0				

<b>Map Key</b>	<b>Number of Records</b>	<b>Direction</b>	<b>Distance (mi/ft)</b>	<b>Elev/Diff (ft)</b>	<b>Site</b>	<b>DB</b>
6.2 M93:			0			
<b>Off Site Recycled Total:</b>			33000			
6.2 M56:			0			
6.2 M92:			0			
<b>Off Site Energy Recovery :</b>			0			
<b>Industry Sector:</b>			Primary Metals			
6.2 M40 Non Metal:			0			
6.2 M50:			0			
6.2 M54:			0			
6.2 M61 Non Metal:			0			
6.2 M69:			0			
6.2 M95:			0			
<b>Off Site Treated Total:</b>			0			
6.2 Unclassified:			0			
6.2 Total Transfer:			56000			
<b>Total Releases:</b>			1628180			
<b>Primary SIC:</b>						
8.1 Releases:			0			
8.1a On Site Contained:			1600000			
8.1b On Site Other :			5200			
8.1c Off Site Contain:			0			
8.1d Off Site Other R:			23000			
8.2 Energy Recover On:			0			
8.3 Energy Recover Of:			0			
8.4 Recycling On Site:			0			
8.5 Recycling Off Sit:			33000			
8.6 Treatment On Site:			0			
<b>Production Wste (8.1- 8.7):</b>						
1661200						
<b>8.9 Production Ratio:</b>						
.93						
<b>Prod Ratio Or Activity:</b>						
<b>8.8 One Time Release:</b>						
<b>TRI FD:</b>			35064SSFRFVALLE			
<b>Sic 2:</b>						
<b>8.7 Treatment Off Site:</b>			0			
<b>Sic 3:</b>						
<b>Sic 4:</b>						
<b>Sic 5:</b>						
<b>Sic 6:</b>						
<b>Primary NAICS:</b>			331111			
<b>Naics 2:</b>						
<b>Naics 3:</b>						
<b>Naics 4:</b>						
<b>Naics 5:</b>						
<b>Year:</b>			2007			
<b>Naics 6:</b>						
<b>Doc Ctrl No:</b>			1307206020493			
<b>Chemical:</b>			MOLYBDENUM TRIOXIDE			
<b>Elemental Metal Included:</b>			NO			
<b>Cas No Compound ID:</b>			001313275			
<b>SRS ID:</b>			82800			
<b>Clean Air Act Chemical:</b>			NO			
<b>Classification:</b>			TRI			
<b>Metal:</b>			NO			
<b>Metal Category:</b>			2			
<b>Parent Co Name:</b>			US STEEL CORP			
<b>Carcinogen:</b>			NO			
<b>Form Type:</b>			R			
<b>Unit of Measure:</b>			Pounds			
<b>5.1 Fugitive Air:</b>			20			
<b>5.2 Stack Air:</b>			37			
<b>5.3 Water:</b>			1300			

<b>Map Key</b>	<b>Number of Records</b>	<b>Direction</b>	<b>Distance (mi/ft)</b>	<b>Elev/Diff (ft)</b>	<b>Site</b>	<b>DB</b>
5.4 Underground:	0					
5.4.1 Underground CL I:	0					
5.4.2 Underground C II-V:	0					
5.5.1 Landfills:	0					
Parent Co Db No:	029990699					
5.5.1a RCRA C Landfill:	0					
5.5.1b Other Landfills:	44000					
5.5.2 Land Treatment:	0					
5.5.3 Surface Impndmnt:	0					
5.5.3a RCRA Surface IM:	0					
5.5.3b Other Surface I:	0					
5.5.4 Other Disposal:	0					
On Site Release Total:	45357					
6.1 POTW TRNS RLSE:	0					
6.1 POTW TRNS TRT:	0					
Standard Parent Co Name:	US STEEL CORP					
POTW Total Transfers:	0					
6.2 M10:	0					
6.2 M41:	0					
6.2 M62:	0					
6.2 M40 Metal:	0					
6.2 M61 Metal:	0					
6.2 M71:	0					
6.2 M81:	0					
6.2 M82:	0					
6.2 M72:	0					
Federal Facility:	NO					
6.2 M63:	0					
6.2 M66:	0					
6.2 M67:	400					
6.2 M64:	0					
6.2 M65:	0					
6.2 M73:	0					
6.2 M79:	0					
6.2 M90:	0					
6.2 M94:	0					
6.2 M99:	0					
Industry Sector Code:	331					
Off Site Release Total:	400					
6.2 M20:	0					
6.2 M24:	0					
6.2 M26:	910					
6.2 M28:	0					
6.2 M93:	0					
Off Site Recycled Total:	910					
6.2 M56:	0					
6.2 M92:	0					
Off Site Energy Recovery :	0					
Industry Sector:	Primary Metals					
6.2 M40 Non Metal:	0					
6.2 M50:	0					
6.2 M54:	0					
6.2 M61 Non Metal:	0					
6.2 M69:	0					
6.2 M95:	0					
Off Site Treated Total:	0					
6.2 Unclassified:	0					
6.2 Total Transfer:	1310					
Total Releases:	45757					
Primary SIC:						
8.1 Releases:	0					
8.1a On Site Contained:	44000					
8.1b On Site Other :	1400					
8.1c Off Site Contain:	0					
8.1d Off Site Other R:	400					
8.2 Energy Recover On:	0					
8.3 Energy Recover Of:	0					
8.4 Recycling On Site:	0					
8.5 Recycling Off Sit:	910					

<b>Map Key</b>	<b>Number of Records</b>	<b>Direction</b>	<b>Distance (mi/ft)</b>	<b>Elev/Diff (ft)</b>	<b>Site</b>	<b>DB</b>
<b>8.6 Treatment On Site: Production Wste (8.1- 8.7):</b>	0					
46710						
<b>8.9 Production Ratio:</b>						
.93						
<b>Prod Ratio Or Activity:</b>						
<b>8.8 One Time Release:</b>						
<b>TRI FD:</b>	35064SSFRFVALLE					
<b>Sic 2:</b>						
<b>8.7 Treatment Off Site:</b>	0					
<b>Sic 3:</b>						
<b>Sic 4:</b>						
<b>Sic 5:</b>						
<b>Sic 6:</b>						
<b>Primary NAICS:</b>	331111					
<b>Naics 2:</b>						
<b>Naics 3:</b>						
<b>Naics 4:</b>						
<b>Naics 5:</b>						
<b>Year:</b>	2007					
<b>Naics 6:</b>						
<b>Doc Ctrl No:</b>	1307206020517					
<b>Chemical:</b>	NITRATE COMPOUNDS					
<b>Elemental Metal Included:</b>	NO					
<b>Cas No Compound ID:</b>	N511					
<b>SRS ID:</b>	649616					
<b>Clean Air Act Chemical:</b>	NO					
<b>Classification:</b>	TRI					
<b>Metal:</b>	NO					
<b>Metal Category:</b>	0					
<b>Parent Co Name:</b>	US STEEL CORP					
<b>Carcinogen:</b>	NO					
<b>Form Type:</b>	R					
<b>Unit of Measure:</b>	Pounds					
<b>5.1 Fugitive Air:</b>	0					
<b>5.2 Stack Air:</b>	0					
<b>5.3 Water:</b>	35000					
<b>5.4 Underground:</b>	0					
<b>5.4.1 Underground CL I:</b>	0					
<b>5.4.2 Underground C II-V:</b>	0					
<b>5.5.1 Landfills:</b>	0					
<b>Parent Co Db No:</b>	029990699					
<b>5.5.1a RCRA C Landfill:</b>	0					
<b>5.5.1b Other Landfills:</b>	0					
<b>5.5.2 Land Treatment:</b>	0					
<b>5.5.3 Surface Impndmnt:</b>	0					
<b>5.5.3a RCRA Surface IM:</b>	0					
<b>5.5.3b Other Surface I:</b>	0					
<b>5.5.4 Other Disposal:</b>	0					
<b>On Site Release Total:</b>	35000					
<b>6.1 POTW TRNS RLSE:</b>	0					
<b>6.1 POTW TRNS TRT:</b>	0					
<b>Standard Parent Co Name:</b>	US STEEL CORP					
<b>POTW Total Transfers:</b>	0					
<b>6.2 M10:</b>	0					
<b>6.2 M41:</b>	0					
<b>6.2 M62:</b>	0					
<b>6.2 M40 Metal:</b>	0					
<b>6.2 M61 Metal:</b>	0					
<b>6.2 M71:</b>	0					
<b>6.2 M81:</b>	0					
<b>6.2 M82:</b>	0					
<b>6.2 M72:</b>	0					

Map Key	Number of Records	Direction	Distance (mi/ft)	Elev/Diff (ft)	Site	DB
<b>Federal Facility:</b>		NO				
6.2 M63:		0				
6.2 M66:		0				
6.2 M67:		0				
6.2 M64:		0				
6.2 M65:		0				
6.2 M73:		0				
6.2 M79:		0				
6.2 M90:		0				
6.2 M94:		0				
6.2 M99:		0				
<b>Industry Sector Code:</b>		331				
<b>Off Site Release Total:</b>		0				
6.2 M20:		0				
6.2 M24:		0				
6.2 M26:		0				
6.2 M28:		0				
6.2 M93:		0				
<b>Off Site Recycled Total:</b>		0				
6.2 M56:		0				
6.2 M92:		0				
<b>Off Site Energy Recovery :</b>		0				
<b>Industry Sector:</b>		Primary Metals				
6.2 M40 Non Metal:		0				
6.2 M50:		0				
6.2 M54:		0				
6.2 M61 Non Metal:		0				
6.2 M69:		0				
6.2 M95:		0				
<b>Off Site Treated Total:</b>		0				
6.2 Unclassified:		0				
6.2 Total Transfer:		0				
<b>Total Releases:</b>		35000				
<b>Primary SIC:</b>						
8.1 Releases:		0				
8.1a On Site Contained:		0				
8.1b On Site Other :		35000				
8.1c Off Site Contain:		0				
8.1d Off Site Other R:		0				
8.2 Energy Recover On:		0				
8.3 Energy Recover Of:		0				
8.4 Recycling On Site:		0				
8.5 Recycling Off Sit:		0				
8.6 Treatment On Site:		0				
<b>Production Wste (8.1- 8.7):</b>						
		35000				
<b>8.9 Production Ratio:</b>						
		.84				
<b>Prod Ratio Or Activity:</b>						
<b>8.8 One Time Release:</b>						
<b>TRI FD:</b>		35064SSFRFVALLE				
<b>Sic 2:</b>						
8.7 Treatment Off Site:		0				
<b>Sic 3:</b>						
<b>Sic 4:</b>						
<b>Sic 5:</b>						
<b>Sic 6:</b>						
<b>Primary NAICS:</b>		331111				
<b>Naics 2:</b>						
<b>Naics 3:</b>						
<b>Naics 4:</b>						
<b>Naics 5:</b>						
<b>Year:</b>		2007				

Map Key	Number of Records	Direction	Distance (mi/ft)	Elev/Diff (ft)	Site	DB
<b>Naics 6:</b>						
<b>Doc Ctrl No:</b>			1307206020556			
<b>Chemical:</b>			ZINC COMPOUNDS			
<b>Elemental Metal Included:</b>			NO			
<b>Cas No Compound ID:</b>			N982			
<b>SRS ID:</b>			649699			
<b>Clean Air Act Chemical:</b>			NO			
<b>Classification:</b>			TRI			
<b>Metal:</b>			YES			
<b>Metal Category:</b>			1			
<b>Parent Co Name:</b>			US STEEL CORP			
<b>Carcinogen:</b>			NO			
<b>Form Type:</b>			R			
<b>Unit of Measure:</b>			Pounds			
<b>5.1 Fugitive Air:</b>			1500			
<b>5.2 Stack Air:</b>			2800			
<b>5.3 Water:</b>			410			
<b>5.4 Underground:</b>			0			
<b>5.4.1 Underground CL I:</b>			0			
<b>5.4.2 Underground C II-V:</b>			0			
<b>5.5.1 Landfills:</b>			0			
<b>Parent Co Db No:</b>			029990699			
<b>5.5.1a RCRA C Landfill:</b>			0			
<b>5.5.1b Other Landfills:</b>			2500000			
<b>5.5.2 Land Treatment:</b>			0			
<b>5.5.3 Surface Impndmnt:</b>			0			
<b>5.5.3a RCRA Surface IM:</b>			0			
<b>5.5.3b Other Surface I:</b>			0			
<b>5.5.4 Other Disposal:</b>			0			
<b>On Site Release Total:</b>			2504710			
<b>6.1 POTW TRNS RLSE:</b>			0			
<b>6.1 POTW TRNS TRT:</b>			0			
<b>Standard Parent Co Name:</b>			US STEEL CORP			
<b>POTW Total Transfers:</b>			0			
<b>6.2 M10:</b>			0			
<b>6.2 M41:</b>			0			
<b>6.2 M62:</b>			0			
<b>6.2 M40 Metal:</b>			0			
<b>6.2 M61 Metal:</b>			0			
<b>6.2 M71:</b>			0			
<b>6.2 M81:</b>			0			
<b>6.2 M82:</b>			0			
<b>6.2 M72:</b>			0			
<b>Federal Facility:</b>			NO			
<b>6.2 M63:</b>			0			
<b>6.2 M66:</b>			0			
<b>6.2 M67:</b>			39000			
<b>6.2 M64:</b>			0			
<b>6.2 M65:</b>			0			
<b>6.2 M73:</b>			0			
<b>6.2 M79:</b>			0			
<b>6.2 M90:</b>			0			
<b>6.2 M94:</b>			0			
<b>6.2 M99:</b>			0			
<b>Industry Sector Code:</b>			331			
<b>Off Site Release Total:</b>			39000			
<b>6.2 M20:</b>			0			
<b>6.2 M24:</b>			130000			
<b>6.2 M26:</b>			250			
<b>6.2 M28:</b>			0			
<b>6.2 M93:</b>			0			
<b>Off Site Recycled Total:</b>			130250			
<b>6.2 M56:</b>			0			
<b>6.2 M92:</b>			0			
<b>Off Site Energy Recovery :</b>			0			
<b>Industry Sector:</b>			Primary Metals			
<b>6.2 M40 Non Metal:</b>			0			
<b>6.2 M50:</b>			0			
<b>6.2 M54:</b>			0			

<b>Map Key</b>	<b>Number of Records</b>	<b>Direction</b>	<b>Distance (mi/ft)</b>	<b>Elev/Diff (ft)</b>	<b>Site</b>	<b>DB</b>
6.2 M61 Non Metal:	0					
6.2 M69:	0					
6.2 M95:	0					
Off Site Treated Total:	0					
6.2 Unclassified:	0					
6.2 Total Transfer:	169250					
Total Releases:	2543710					
Primary SIC:						
8.1 Releases:	0					
8.1a On Site Contained:	2500000					
8.1b On Site Other :	4700					
8.1c Off Site Contain:	0					
8.1d Off Site Other R:	39000					
8.2 Energy Recover On:	0					
8.3 Energy Recover Of:	0					
8.4 Recycling On Site:	0					
8.5 Recycling Off Sit:	130000					
8.6 Treatment On Site:	0					
Production Wste (8.1- 8.7):						
	2673700					
8.9 Production Ratio:						
	.93					
Prod Ratio Or Activity:						
8.8 One Time Release:						
TRI FD:			35064SSFRFVALLE			
Sic 2:						
8.7 Treatment Off Site:	0					
Sic 3:						
Sic 4:						
Sic 5:						
Sic 6:						
Primary NAICS:			331111			
Naics 2:						
Naics 3:						
Naics 4:						
Naics 5:						
Year:			2007			
Naics 6:						
Doc Ctrl No:			1307206020366			
Chemical:			ANTIMONY			
Elemental Metal Included:			NO			
Cas No Compound ID:			007440360			
SRS ID:			149963			
Clean Air Act Chemical:			YES			
Classification:			TRI			
Metal:			YES			
Metal Category:			1			
Parent Co Name:			US STEEL CORP			
Carcinogen:			NO			
Form Type:			R			
Unit of Measure:			Pounds			
5.1 Fugitive Air:			26			
5.2 Stack Air:			2			
5.3 Water:			140			
5.4 Underground:			0			
5.4.1 Underground CL I:			0			
5.4.2 Underground C II-V:			0			
5.5.1 Landfills:			0			
Parent Co Db No:			029990699			
5.5.1a RCRA C Landfill:			0			
5.5.1b Other Landfills:			2600			
5.5.2 Land Treatment:			0			
5.5.3 Surface Impndmnt:			0			



<b>Map Key</b>	<b>Number of Records</b>	<b>Direction</b>	<b>Distance (mi/ft)</b>	<b>Elev/Diff (ft)</b>	<b>Site</b>	<b>DB</b>
5.5.3a RCRA Surface IM:	0					
5.5.3b Other Surface I:	0					
5.5.4 Other Disposal:	0					
On Site Release Total:	2768					
6.1 POTW TRNS RLSE:	0					
6.1 POTW TRNS TRT:	0					
Standard Parent Co Name:	US STEEL CORP					
POTW Total Transfers:	0					
6.2 M10:	0					
6.2 M41:	0					
6.2 M62:	0					
6.2 M40 Metal:	0					
6.2 M61 Metal:	0					
6.2 M71:	0					
6.2 M81:	0					
6.2 M82:	0					
6.2 M72:	0					
Federal Facility:	NO					
6.2 M63:	0					
6.2 M66:	0					
6.2 M67:	39					
6.2 M64:	0					
6.2 M65:	0					
6.2 M73:	0					
6.2 M79:	0					
6.2 M90:	0					
6.2 M94:	0					
6.2 M99:	0					
Industry Sector Code:	331					
Off Site Release Total:	39					
6.2 M20:	0					
6.2 M24:	0					
6.2 M26:	830					
6.2 M28:	0					
6.2 M93:	0					
Off Site Recycled Total:	830					
6.2 M56:	0					
6.2 M92:	0					
Off Site Energy Recovery :	0					
Industry Sector:	Primary Metals					
6.2 M40 Non Metal:	0					
6.2 M50:	0					
6.2 M54:	0					
6.2 M61 Non Metal:	0					
6.2 M69:	0					
6.2 M95:	0					
Off Site Treated Total:	0					
6.2 Unclassified:	0					
6.2 Total Transfer:	869					
Total Releases:	2807					
Primary SIC:						
8.1 Releases:	0					
8.1a On Site Contained:	2600					
8.1b On Site Other :	170					
8.1c Off Site Contain:	0					
8.1d Off Site Other R:	39					
8.2 Energy Recover On:	0					
8.3 Energy Recover Of:	0					
8.4 Recycling On Site:	0					
8.5 Recycling Off Sit:	830					
8.6 Treatment On Site:	0					
Production Wste (8.1- 8.7):						

3639

8.9 Production Ratio:

.93

Map Key	Number of Records	Direction	Distance (mi/ft)	Elev/Diff (ft)	Site	DB
---------	-------------------	-----------	------------------	----------------	------	----

**Prod Ratio Or Activity:**

**8.8 One Time Release:**

TRI FD:	35064SSFRFVALLE
Sic 2:	
8.7 Treatment Off Site:	0
Sic 3:	
Sic 4:	
Sic 5:	
Sic 6:	
Primary NAICS:	331111
Naics 2:	
Naics 3:	
Naics 4:	
Naics 5:	
Year:	2007
Naics 6:	
Doc Ctrl No:	1307206020341
Chemical:	AMMONIA
Elemental Metal Included:	NO
Cas No Compound ID:	007664417
SRS ID:	152389
Clean Air Act Chemical:	NO
Classification:	TRI
Metal:	NO
Metal Category:	0
Parent Co Name:	US STEEL CORP
Carcinogen:	NO
Form Type:	R
Unit of Measure:	Pounds
5.1 Fugitive Air:	0
5.2 Stack Air:	0
5.3 Water:	980
5.4 Underground:	0
5.4.1 Underground CL I:	0
5.4.2 Underground C II-V:	0
5.5.1 Landfills:	0
Parent Co Db No:	029990699
5.5.1a RCRA C Landfill:	0
5.5.1b Other Landfills:	1500
5.5.2 Land Treatment:	0
5.5.3 Surface Impndmnt:	0
5.5.3a RCRA Surface IM:	0
5.5.3b Other Surface I:	0
5.5.4 Other Disposal:	0
On Site Release Total:	2480
6.1 POTW TRNS RLSE:	0
6.1 POTW TRNS TRT:	0
Standard Parent Co Name:	US STEEL CORP
POTW Total Transfers:	0
6.2 M10:	0
6.2 M41:	0
6.2 M62:	0
6.2 M40 Metal:	0
6.2 M61 Metal:	0
6.2 M71:	0
6.2 M81:	0
6.2 M82:	0
6.2 M72:	0
Federal Facility:	NO
6.2 M63:	0
6.2 M66:	0
6.2 M67:	0
6.2 M64:	0
6.2 M65:	0
6.2 M73:	0
6.2 M79:	0

Map Key	Number of Records	Direction	Distance (mi/ft)	Elev/Diff (ft)	Site	DB
6.2 M90:	0					
6.2 M94:	0					
6.2 M99:	0					
Industry Sector Code:	331					
Off Site Release Total:	0					
6.2 M20:	0					
6.2 M24:	0					
6.2 M26:	0					
6.2 M28:	0					
6.2 M93:	0					
Off Site Recycled Total:	0					
6.2 M56:	0					
6.2 M92:	0					
Off Site Energy Recovery :	0					
Industry Sector:	Primary Metals					
6.2 M40 Non Metal:	0					
6.2 M50:	0					
6.2 M54:	0					
6.2 M61 Non Metal:	0					
6.2 M69:	0					
6.2 M95:	0					
Off Site Treated Total:	0					
6.2 Unclassified:	0					
6.2 Total Transfer:	0					
Total Releases:	2480					
Primary SIC:						
8.1 Releases:	0					
8.1a On Site Contained:	1500					
8.1b On Site Other :	980					
8.1c Off Site Contain:	0					
8.1d Off Site Other R:	0					
8.2 Energy Recover On:	0					
8.3 Energy Recover Of:	0					
8.4 Recycling On Site:	0					
8.5 Recycling Off Sit:	0					
8.6 Treatment On Site:	0					
Production Wste (8.1- 8.7):						
2480						
8.9 Production Ratio:						
.93						
Prod Ratio Or Activity:						
8.8 One Time Release:						
TRI FD:	35064SSFRFVALLE					
Sic 2:						
8.7 Treatment Off Site:	0					
Sic 3:						
Sic 4:						
Sic 5:						
Sic 6:						
Primary NAICS:	331111					
Naics 2:						
Naics 3:						
Naics 4:						
Naics 5:						
Year:	2007					
Naics 6:						
Doc Ctrl No:	1307206020481					
Chemical:	MERCURY COMPOUNDS					
Elemental Metal Included:	NO					
Cas No Compound ID:	N458					
SRS ID:	650028					
Clean Air Act Chemical:	YES					
Classification:	PBT					

Map Key	Number of Records	Direction	Distance (mi/ft)	Elev/Diff (ft)	Site	DB
<b>Metal:</b>		YES				
<b>Metal Category:</b>		1				
<b>Parent Co Name:</b>		US STEEL CORP				
<b>Carcinogen:</b>		NO				
<b>Form Type:</b>		R				
<b>Unit of Measure:</b>		Pounds				
<b>5.1 Fugitive Air:</b>		.18				
<b>5.2 Stack Air:</b>		4.19				
<b>5.3 Water:</b>		2.5				
<b>5.4 Underground:</b>		0				
<b>5.4.1 Underground CL I:</b>		0				
<b>5.4.2 Underground C II-V:</b>		0				
<b>5.5.1 Landfills:</b>		0				
<b>Parent Co Db No:</b>		029990699				
<b>5.5.1a RCRA C Landfill:</b>		0				
<b>5.5.1b Other Landfills:</b>		12.94				
<b>5.5.2 Land Treatment:</b>		0				
<b>5.5.3 Surface Impndmnt:</b>		0				
<b>5.5.3a RCRA Surface IM:</b>		0				
<b>5.5.3b Other Surface I:</b>		0				
<b>5.5.4 Other Disposal:</b>		0				
<b>On Site Release Total:</b>		19.81				
<b>6.1 POTW TRNS RLSE:</b>		0				
<b>6.1 POTW TRNS TRT:</b>		0				
<b>Standard Parent Co Name:</b>		US STEEL CORP				
<b>POTW Total Transfers:</b>		0				
<b>6.2 M10:</b>		0				
<b>6.2 M41:</b>		0				
<b>6.2 M62:</b>		0				
<b>6.2 M40 Metal:</b>		0				
<b>6.2 M61 Metal:</b>		0				
<b>6.2 M71:</b>		0				
<b>6.2 M81:</b>		0				
<b>6.2 M82:</b>		0				
<b>6.2 M72:</b>		0				
<b>Federal Facility:</b>		NO				
<b>6.2 M63:</b>		0				
<b>6.2 M66:</b>		0				
<b>6.2 M67:</b>		.35				
<b>6.2 M64:</b>		0				
<b>6.2 M65:</b>		0				
<b>6.2 M73:</b>		0				
<b>6.2 M79:</b>		0				
<b>6.2 M90:</b>		0				
<b>6.2 M94:</b>		0				
<b>6.2 M99:</b>		0				
<b>Industry Sector Code:</b>		331				
<b>Off Site Release Total:</b>		.35				
<b>6.2 M20:</b>		0				
<b>6.2 M24:</b>		0				
<b>6.2 M26:</b>		2.89				
<b>6.2 M28:</b>		0				
<b>6.2 M93:</b>		0				
<b>Off Site Recycled Total:</b>		2.89				
<b>6.2 M56:</b>		0				
<b>6.2 M92:</b>		0				
<b>Off Site Energy Recovery :</b>		0				
<b>Industry Sector:</b>		Primary Metals				
<b>6.2 M40 Non Metal:</b>		0				
<b>6.2 M50:</b>		0				
<b>6.2 M54:</b>		0				
<b>6.2 M61 Non Metal:</b>		0				
<b>6.2 M69:</b>		0				
<b>6.2 M95:</b>		0				
<b>Off Site Treated Total:</b>		0				
<b>6.2 Unclassified:</b>		0				
<b>6.2 Total Transfer:</b>		3.24				
<b>Total Releases:</b>		20.16				
<b>Primary SIC:</b>						

Map Key	Number of Records	Direction	Distance (mi/ft)	Elev/Diff (ft)	Site	DB
8.1 Releases:			0			
8.1a On Site Contained:			12.94			
8.1b On Site Other :			6.87			
8.1c Off Site Contain:			0			
8.1d Off Site Other R:			.35			
8.2 Energy Recover On:			0			
8.3 Energy Recover Of:			0			
8.4 Recycling On Site:			0			
8.5 Recycling Off Sit:			2.89			
8.6 Treatment On Site:			0			
Production Wste (8.1- 8.7):						
			23.05			
8.9 Production Ratio:						
			.93			
Prod Ratio Or Activity:						
8.8 One Time Release:						
TRI FD:			35064SSFRFVALLE			
Sic 2:						
8.7 Treatment Off Site:			0			
Sic 3:						
Sic 4:						
Sic 5:						
Sic 6:						
Primary NAICS:			331111			
Naics 2:						
Naics 3:						
Naics 4:						
Naics 5:						
Year:			2007			
Naics 6:						
Doc Ctrl No:			1307206020467			
Chemical:			LEAD COMPOUNDS			
Elemental Metal Included:			NO			
Cas No Compound ID:			N420			
SRS ID:			650002			
Clean Air Act Chemical:			YES			
Classification:			PBT			
Metal:			YES			
Metal Category:			1			
Parent Co Name:			US STEEL CORP			
Carcinogen:			NO			
Form Type:			R			
Unit of Measure:			Pounds			
5.1 Fugitive Air:			37.95			
5.2 Stack Air:			126.8			
5.3 Water:			33.58			
5.4 Underground:			0			
5.4.1 Underground CL I:			0			
5.4.2 Underground C II-V:			0			
5.5.1 Landfills:			0			
Parent Co Db No:			029990699			
5.5.1a RCRA C Landfill:			0			
5.5.1b Other Landfills:			67224.19			
5.5.2 Land Treatment:			0			
5.5.3 Surface Impndmnt:			0			
5.5.3a RCRA Surface IM:			0			
5.5.3b Other Surface I:			0			
5.5.4 Other Disposal:			0			
On Site Release Total:			67422.52			
6.1 POTW TRNS RLSE:			0			
6.1 POTW TRNS TRT:			0			
Standard Parent Co Name:			US STEEL CORP			
POTW Total Transfers:			0			

Map Key	Number of Records	Direction	Distance (mi/ft)	Elev/Diff (ft)	Site	DB
6.2 M10:			0			
6.2 M41:			0			
6.2 M62:			0			
6.2 M40 Metal:			0			
6.2 M61 Metal:			0			
6.2 M71:			0			
6.2 M81:			0			
6.2 M82:			0			
6.2 M72:			0			
Federal Facility:			NO			
6.2 M63:			0			
6.2 M66:			0			
6.2 M67:			2654.83			
6.2 M64:			0			
6.2 M65:			.09			
6.2 M73:			0			
6.2 M79:			0			
6.2 M90:			0			
6.2 M94:			0			
6.2 M99:			0			
Industry Sector Code:			331			
Off Site Release Total:			2654.92			
6.2 M20:			0			
6.2 M24:			66.83			
6.2 M26:			518.67			
6.2 M28:			0			
6.2 M93:			0			
Off Site Recycled Total:			585.5			
6.2 M56:			0			
6.2 M92:			0			
Off Site Energy Recovery :			0			
Industry Sector:			Primary Metals			
6.2 M40 Non Metal:			0			
6.2 M50:			0			
6.2 M54:			0			
6.2 M61 Non Metal:			0			
6.2 M69:			0			
6.2 M95:			0			
Off Site Treated Total:			0			
6.2 Unclassified:			0			
6.2 Total Transfer:			3240.42			
Total Releases:			70077.44			
Primary SIC:						
8.1 Releases:			0			
8.1a On Site Contained:			67224.19			
8.1b On Site Other :			198.32			
8.1c Off Site Contain:			.09			
8.1d Off Site Other R:			2654.83			
8.2 Energy Recover On:			0			
8.3 Energy Recover Of:			0			
8.4 Recycling On Site:			0			
8.5 Recycling Off Sit:			585.5			
8.6 Treatment On Site:			0			
Production Wste (8.1- 8.7):						
70662.93						
8.9 Production Ratio:						
.93						
Prod Ratio Or Activity:						
8.8 One Time Release:						
TRI FD:			35064SSFRFVALLE			
Sic 2:						
8.7 Treatment Off Site:			0			
Sic 3:						

Map Key	Number of Records	Direction	Distance (mi/ft)	Elev/Diff (ft)	Site	DB
Sic 4:						
Sic 5:						
Sic 6:						
Primary NAICS:		331111				
Naics 2:						
Naics 3:						
Naics 4:						
Naics 5:						
Year:		2007				
Naics 6:						
Doc Ctrl No:		1307206020529				
Chemical:		POLYCYCLIC AROMATIC COMPOUNDS				
Elemental Metal Included:		NO				
Cas No Compound ID:		N590				
SRS ID:		649749				
Clean Air Act Chemical:		YES				
Classification:		PBT				
Metal:		NO				
Metal Category:		0				
Parent Co Name:		US STEEL CORP				
Carcinogen:		YES				
Form Type:		R				
Unit of Measure:		Pounds				
5.1 Fugitive Air:		0				
5.2 Stack Air:		.01				
5.3 Water:		91.75				
5.4 Underground:		0				
5.4.1 Underground CL I:		0				
5.4.2 Underground C II-V:		0				
5.5.1 Landfills:		0				
Parent Co Db No:		029990699				
5.5.1a RCRA C Landfill:		0				
5.5.1b Other Landfills:		0				
5.5.2 Land Treatment:		0				
5.5.3 Surface Impndmnt:		0				
5.5.3a RCRA Surface IM:		0				
5.5.3b Other Surface I:		0				
5.5.4 Other Disposal:		0				
On Site Release Total:		91.76				
6.1 POTW TRNS RLSE:		0				
6.1 POTW TRNS TRT:		0				
Standard Parent Co Name:		US STEEL CORP				
POTW Total Transfers:		0				
6.2 M10:		0				
6.2 M41:		0				
6.2 M62:		0				
6.2 M40 Metal:		0				
6.2 M61 Metal:		0				
6.2 M71:		0				
6.2 M81:		0				
6.2 M82:		0				
6.2 M72:		0				
Federal Facility:		NO				
6.2 M63:		0				
6.2 M66:		0				
6.2 M67:		0				
6.2 M64:		0				
6.2 M65:		0				
6.2 M73:		0				
6.2 M79:		0				
6.2 M90:		0				
6.2 M94:		0				
6.2 M99:		0				
Industry Sector Code:		331				
Off Site Release Total:		0				
6.2 M20:		0				
6.2 M24:		0				
6.2 M26:		0				
6.2 M28:		0				

<b>Map Key</b>	<b>Number of Records</b>	<b>Direction</b>	<b>Distance (mi/ft)</b>	<b>Elev/Diff (ft)</b>	<b>Site</b>	<b>DB</b>
6.2 M93:	0					
Off Site Recycled Total:	0					
6.2 M56:	0					
6.2 M92:	0					
Off Site Energy Recovery :	0					
Industry Sector:		Primary Metals				
6.2 M40 Non Metal:	0					
6.2 M50:	0					
6.2 M54:	0					
6.2 M61 Non Metal:	0					
6.2 M69:	0					
6.2 M95:	0					
Off Site Treated Total:	0					
6.2 Unclassified:	0					
6.2 Total Transfer:	0					
Total Releases:	91.76					
Primary SIC:						
8.1 Releases:	0					
8.1a On Site Contained:	0					
8.1b On Site Other :	91.75					
8.1c Off Site Contain:	0					
8.1d Off Site Other R:	0					
8.2 Energy Recover On:	0					
8.3 Energy Recover Of:	0					
8.4 Recycling On Site:	0					
8.5 Recycling Off Sit:	0					
8.6 Treatment On Site:	0					
Production Wste (8.1- 8.7):						
91.75						
8.9 Production Ratio:						
.93						
Prod Ratio Or Activity:						
8.8 One Time Release:						
TRI FD:		35064SSFRFVALLE				
Sic 2:						
8.7 Treatment Off Site:	0					
Sic 3:						
Sic 4:						
Sic 5:						
Sic 6:						
Primary NAICS:	331111					
Naics 2:						
Naics 3:						
Naics 4:						
Naics 5:						
Year:	2007					
Naics 6:						
Doc Ctrl No:	1307206020428					
Chemical:	DIETHANOLAMINE					
Elemental Metal Included:	NO					
Cas No Compound ID:	000111422					
SRS ID:	27516					
Clean Air Act Chemical:	YES					
Classification:	TRI					
Metal:	NO					
Metal Category:	0					
Parent Co Name:	US STEEL CORP					
Carcinogen:	NO					
Form Type:	R					
Unit of Measure:	Pounds					
5.1 Fugitive Air:	0					
5.2 Stack Air:	0					
5.3 Water:	0					



Map Key	Number of Records	Direction	Distance (mi/ft)	Elev/Diff (ft)	Site	DB
5.4 Underground:	0					
5.4.1 Underground CL I:	0					
5.4.2 Underground C II-V:	0					
5.5.1 Landfills:	0					
Parent Co Db No:	029990699					
5.5.1a RCRA C Landfill:	0					
5.5.1b Other Landfills:	0					
5.5.2 Land Treatment:	0					
5.5.3 Surface Impndmnt:	0					
5.5.3a RCRA Surface IM:	0					
5.5.3b Other Surface I:	0					
5.5.4 Other Disposal:	0					
On Site Release Total:	0					
6.1 POTW TRNS RLSE:	0					
6.1 POTW TRNS TRT:	0					
Standard Parent Co Name:	US STEEL CORP					
POTW Total Transfers:	0					
6.2 M10:	0					
6.2 M41:	0					
6.2 M62:	0					
6.2 M40 Metal:	0					
6.2 M61 Metal:	0					
6.2 M71:	0					
6.2 M81:	0					
6.2 M82:	0					
6.2 M72:	0					
Federal Facility:	NO					
6.2 M63:	0					
6.2 M66:	0					
6.2 M67:	0					
6.2 M64:	0					
6.2 M65:	0					
6.2 M73:	0					
6.2 M79:	0					
6.2 M90:	0					
6.2 M94:	0					
6.2 M99:	0					
Industry Sector Code:	331					
Off Site Release Total:	0					
6.2 M20:	0					
6.2 M24:	0					
6.2 M26:	0					
6.2 M28:	0					
6.2 M93:	0					
Off Site Recycled Total:	0					
6.2 M56:	0					
6.2 M92:	0					
Off Site Energy Recovery :	0					
Industry Sector:	Primary Metals					
6.2 M40 Non Metal:	0					
6.2 M50:	0					
6.2 M54:	0					
6.2 M61 Non Metal:	0					
6.2 M69:	0					
6.2 M95:	0					
Off Site Treated Total:	0					
6.2 Unclassified:	0					
6.2 Total Transfer:	0					
Total Releases:	0					
Primary SIC:						
8.1 Releases:	0					
8.1a On Site Contained:	0					
8.1b On Site Other :	0					
8.1c Off Site Contain:	0					
8.1d Off Site Other R:	0					
8.2 Energy Recover On:	0					
8.3 Energy Recover Of:	0					
8.4 Recycling On Site:	0					
8.5 Recycling Off Sit:	0					

Map Key	Number of Records	Direction	Distance (mi/ft)	Elev/Diff (ft)	Site	DB
8.6 Treatment On Site: Production Wste (8.1- 8.7):		76000				
		76000				
8.9 Production Ratio:						
		.84				
Prod Ratio Or Activity:						
8.8 One Time Release:						
TRI FD:		35064SSFRFVALLE				
Sic 2:						
8.7 Treatment Off Site:		0				
Sic 3:						
Sic 4:						
Sic 5:						
Sic 6:						
Primary NAICS:		331111				
Naics 2:						
Naics 3:						
Naics 4:						
Naics 5:						
Year:		2007				
Naics 6:						
Doc Ctrl No:		1307206020531				
Chemical:		SODIUM NITRITE				
Elemental Metal Included:		NO				
Cas No Compound ID:		007632000				
SRS ID:		152058				
Clean Air Act Chemical:		NO				
Classification:		TRI				
Metal:		NO				
Metal Category:		2				
Parent Co Name:		US STEEL CORP				
Carcinogen:		NO				
Form Type:		R				
Unit of Measure:		Pounds				
5.1 Fugitive Air:		0				
5.2 Stack Air:		0				
5.3 Water:		0				
5.4 Underground:		0				
5.4.1 Underground CL I:		0				
5.4.2 Underground C II-V:		0				
5.5.1 Landfills:		0				
Parent Co Db No:		029990699				
5.5.1a RCRA C Landfill:		0				
5.5.1b Other Landfills:		0				
5.5.2 Land Treatment:		0				
5.5.3 Surface Impndmnt:		0				
5.5.3a RCRA Surface IM:		0				
5.5.3b Other Surface I:		0				
5.5.4 Other Disposal:		0				
On Site Release Total:		0				
6.1 POTW TRNS RLSE:		0				
6.1 POTW TRNS TRT:		0				
Standard Parent Co Name:		US STEEL CORP				
POTW Total Transfers:		0				
6.2 M10:		0				
6.2 M41:		0				
6.2 M62:		0				
6.2 M40 Metal:		0				
6.2 M61 Metal:		0				
6.2 M71:		0				
6.2 M81:		0				
6.2 M82:		0				
6.2 M72:		0				

Map Key	Number of Records	Direction	Distance (mi/ft)	Elev/Diff (ft)	Site	DB
<b>Federal Facility:</b>		NO				
6.2 M63:		0				
6.2 M66:		0				
6.2 M67:		0				
6.2 M64:		0				
6.2 M65:		0				
6.2 M73:		0				
6.2 M79:		0				
6.2 M90:		0				
6.2 M94:		0				
6.2 M99:		0				
<b>Industry Sector Code:</b>		331				
<b>Off Site Release Total:</b>		0				
6.2 M20:		0				
6.2 M24:		0				
6.2 M26:		0				
6.2 M28:		0				
6.2 M93:		0				
<b>Off Site Recycled Total:</b>		0				
6.2 M56:		0				
6.2 M92:		0				
<b>Off Site Energy Recovery :</b>		0				
<b>Industry Sector:</b>		Primary Metals				
6.2 M40 Non Metal:		0				
6.2 M50:		0				
6.2 M54:		0				
6.2 M61 Non Metal:		0				
6.2 M69:		0				
6.2 M95:		0				
<b>Off Site Treated Total:</b>		0				
6.2 Unclassified:		0				
6.2 Total Transfer:		0				
<b>Total Releases:</b>		0				
<b>Primary SIC:</b>						
8.1 Releases:		0				
8.1a On Site Contained:		0				
8.1b On Site Other :		0				
8.1c Off Site Contain:		0				
8.1d Off Site Other R:		0				
8.2 Energy Recover On:		0				
8.3 Energy Recover Of:		0				
8.4 Recycling On Site:		0				
8.5 Recycling Off Sit:		0				
8.6 Treatment On Site:		32000				
<b>Production Wste (8.1- 8.7):</b>						
		32000				
<b>8.9 Production Ratio:</b>						
		.84				
<b>Prod Ratio Or Activity:</b>						
<b>8.8 One Time Release:</b>						
<b>TRI FD:</b>		35064SSFRFVALLE				
<b>Sic 2:</b>						
8.7 Treatment Off Site:		0				
<b>Sic 3:</b>						
<b>Sic 4:</b>						
<b>Sic 5:</b>						
<b>Sic 6:</b>						
<b>Primary NAICS:</b>		331111				
<b>Naics 2:</b>						
<b>Naics 3:</b>						
<b>Naics 4:</b>						
<b>Naics 5:</b>						
<b>Year:</b>		2007				

Map Key	Number of Records	Direction	Distance (mi/ft)	Elev/Diff (ft)	Site	DB
<b>Naics 6:</b>						
<b>Doc Ctrl No:</b>			1307206020505			
<b>Chemical:</b>			NICKEL COMPOUNDS			
<b>Elemental Metal Included:</b>			NO			
<b>Cas No Compound ID:</b>			N495			
<b>SRS ID:</b>			650036			
<b>Clean Air Act Chemical:</b>			YES			
<b>Classification:</b>			TRI			
<b>Metal:</b>			YES			
<b>Metal Category:</b>			1			
<b>Parent Co Name:</b>			US STEEL CORP			
<b>Carcinogen:</b>			YES			
<b>Form Type:</b>			R			
<b>Unit of Measure:</b>			Pounds			
<b>5.1 Fugitive Air:</b>			3			
<b>5.2 Stack Air:</b>			38			
<b>5.3 Water:</b>			100			
<b>5.4 Underground:</b>			0			
<b>5.4.1 Underground CL I:</b>			0			
<b>5.4.2 Underground C II-V:</b>			0			
<b>5.5.1 Landfills:</b>			0			
<b>Parent Co Db No:</b>			029990699			
<b>5.5.1a RCRA C Landfill:</b>			0			
<b>5.5.1b Other Landfills:</b>			760			
<b>5.5.2 Land Treatment:</b>			0			
<b>5.5.3 Surface Impndmnt:</b>			0			
<b>5.5.3a RCRA Surface IM:</b>			0			
<b>5.5.3b Other Surface I:</b>			0			
<b>5.5.4 Other Disposal:</b>			0			
<b>On Site Release Total:</b>			901			
<b>6.1 POTW TRNS RLSE:</b>			0			
<b>6.1 POTW TRNS TRT:</b>			0			
<b>Standard Parent Co Name:</b>			US STEEL CORP			
<b>POTW Total Transfers:</b>			0			
<b>6.2 M10:</b>			0			
<b>6.2 M41:</b>			0			
<b>6.2 M62:</b>			0			
<b>6.2 M40 Metal:</b>			0			
<b>6.2 M61 Metal:</b>			0			
<b>6.2 M71:</b>			0			
<b>6.2 M81:</b>			0			
<b>6.2 M82:</b>			0			
<b>6.2 M72:</b>			0			
<b>Federal Facility:</b>			NO			
<b>6.2 M63:</b>			0			
<b>6.2 M66:</b>			0			
<b>6.2 M67:</b>			0			
<b>6.2 M64:</b>			0			
<b>6.2 M65:</b>			0			
<b>6.2 M73:</b>			0			
<b>6.2 M79:</b>			0			
<b>6.2 M90:</b>			0			
<b>6.2 M94:</b>			0			
<b>6.2 M99:</b>			0			
<b>Industry Sector Code:</b>			331			
<b>Off Site Release Total:</b>			0			
<b>6.2 M20:</b>			0			
<b>6.2 M24:</b>			0			
<b>6.2 M26:</b>			1100			
<b>6.2 M28:</b>			0			
<b>6.2 M93:</b>			0			
<b>Off Site Recycled Total:</b>			1100			
<b>6.2 M56:</b>			0			
<b>6.2 M92:</b>			0			
<b>Off Site Energy Recovery :</b>			0			
<b>Industry Sector:</b>			Primary Metals			
<b>6.2 M40 Non Metal:</b>			0			
<b>6.2 M50:</b>			0			
<b>6.2 M54:</b>			0			

Map Key	Number of Records	Direction	Distance (mi/ft)	Elev/Diff (ft)	Site	DB
6.2 M61 Non Metal:			0			
6.2 M69:			0			
6.2 M95:			0			
Off Site Treated Total:			0			
6.2 Unclassified:			0			
6.2 Total Transfer:			1100			
Total Releases:			901			
Primary SIC:						
8.1 Releases:			0			
8.1a On Site Contained:			760			
8.1b On Site Other :			140			
8.1c Off Site Contain:			0			
8.1d Off Site Other R:			0			
8.2 Energy Recover On:			0			
8.3 Energy Recover Of:			0			
8.4 Recycling On Site:			0			
8.5 Recycling Off Sit:			1100			
8.6 Treatment On Site:			0			
Production Wste (8.1- 8.7):						
2000						
8.9 Production Ratio:						
.93						
Prod Ratio Or Activity:						
8.8 One Time Release:						
TRI FD:			35064SSFRFVALLE			
Sic 2:						
8.7 Treatment Off Site:			0			
Sic 3:						
Sic 4:						
Sic 5:						
Sic 6:						
Primary NAICS:			331111			
Naics 2:						
Naics 3:						
Naics 4:						
Naics 5:						
Year:			2007			
Naics 6:						
Doc Ctrl No:			1307206020380			
Chemical:			BARIUM COMPOUNDS			
Elemental Metal Included:			NO			
Cas No Compound ID:			N040			
SRS ID:			649426			
Clean Air Act Chemical:			NO			
Classification:			TRI			
Metal:			NO			
Metal Category:			3			
Parent Co Name:			US STEEL CORP			
Carcinogen:			NO			
Form Type:			R			
Unit of Measure:			Pounds			
5.1 Fugitive Air:			10			
5.2 Stack Air:			88			
5.3 Water:			210			
5.4 Underground:			0			
5.4.1 Underground CL I:			0			
5.4.2 Underground C II-V:			0			
5.5.1 Landfills:			0			
Parent Co Db No:			029990699			
5.5.1a RCRA C Landfill:			0			
5.5.1b Other Landfills:			6000			
5.5.2 Land Treatment:			0			
5.5.3 Surface Impndmnt:			0			

<b>Map Key</b>	<b>Number of Records</b>	<b>Direction</b>	<b>Distance (mi/ft)</b>	<b>Elev/Diff (ft)</b>	<b>Site</b>	<b>DB</b>
5.5.3a RCRA Surface IM:	0					
5.5.3b Other Surface I:	0					
5.5.4 Other Disposal:	0					
On Site Release Total:	6308					
6.1 POTW TRNS RLSE:	0					
6.1 POTW TRNS TRT:	0					
Standard Parent Co Name:	US STEEL CORP					
POTW Total Transfers:	0					
6.2 M10:	0					
6.2 M41:	0					
6.2 M62:	0					
6.2 M40 Metal:	0					
6.2 M61 Metal:	0					
6.2 M71:	0					
6.2 M81:	0					
6.2 M82:	0					
6.2 M72:	0					
Federal Facility:	NO					
6.2 M63:	0					
6.2 M66:	0					
6.2 M67:	130					
6.2 M64:	0					
6.2 M65:	2					
6.2 M73:	0					
6.2 M79:	0					
6.2 M90:	0					
6.2 M94:	0					
6.2 M99:	0					
Industry Sector Code:	331					
Off Site Release Total:	132					
6.2 M20:	0					
6.2 M24:	0					
6.2 M26:	2600					
6.2 M28:	0					
6.2 M93:	0					
Off Site Recycled Total:	2600					
6.2 M56:	0					
6.2 M92:	0					
Off Site Energy Recovery :	0					
Industry Sector:	Primary Metals					
6.2 M40 Non Metal:	0					
6.2 M50:	0					
6.2 M54:	0					
6.2 M61 Non Metal:	0					
6.2 M69:	0					
6.2 M95:	0					
Off Site Treated Total:	0					
6.2 Unclassified:	0					
6.2 Total Transfer:	2732					
Total Releases:	6440					
Primary SIC:						
8.1 Releases:	0					
8.1a On Site Contained:	6000					
8.1b On Site Other :	310					
8.1c Off Site Contain:	2					
8.1d Off Site Other R:	130					
8.2 Energy Recover On:	0					
8.3 Energy Recover Of:	0					
8.4 Recycling On Site:	0					
8.5 Recycling Off Sit:	2600					
8.6 Treatment On Site:	0					
Production Wste (8.1- 8.7):						

9042

8.9 Production Ratio:

.93

Map Key	Number of Records	Direction	Distance (mi/ft)	Elev/Diff (ft)	Site	DB
---------	-------------------	-----------	------------------	----------------	------	----

Prod Ratio Or Activity:

8.8 One Time Release:

TRI FD:	35064SSFRFVALLE					
Sic 2:						
8.7 Treatment Off Site:	0					
Sic 3:						
Sic 4:						
Sic 5:						
Sic 6:						
Primary NAICS:	331111					
Naics 2:						
Naics 3:						
Naics 4:						
Naics 5:						
Year:	2007					
Naics 6:						
Doc Ctrl No:	1307206020442					
Chemical:	HYDROCHLORIC ACID (1995 AND AFTER ACID AEROSOLS" ONLY)"					
Elemental Metal Included:	NO					
Cas No Compound ID:	007647010					
SRS ID:	152231					
Clean Air Act Chemical:	YES					
Classification:	TRI					
Metal:	NO					
Metal Category:	0					
Parent Co Name:	US STEEL CORP					
Carcinogen:	NO					
Form Type:	R					
Unit of Measure:	Pounds					
5.1 Fugitive Air:	0					
5.2 Stack Air:	1200					
5.3 Water:	0					
5.4 Underground:	0					
5.4.1 Underground CL I:	0					
5.4.2 Underground C II-V:	0					
5.5.1 Landfills:	0					
Parent Co Db No:	029990699					
5.5.1a RCRA C Landfill:	0					
5.5.1b Other Landfills:	0					
5.5.2 Land Treatment:	0					
5.5.3 Surface Impndmnt:	0					
5.5.3a RCRA Surface IM:	0					
5.5.3b Other Surface I:	0					
5.5.4 Other Disposal:	0					
On Site Release Total:	1200					
6.1 POTW TRNS RLSE:	0					
6.1 POTW TRNS TRT:	0					
Standard Parent Co Name:	US STEEL CORP					
POTW Total Transfers:	0					
6.2 M10:	0					
6.2 M41:	0					
6.2 M62:	0					
6.2 M40 Metal:	0					
6.2 M61 Metal:	0					
6.2 M71:	0					
6.2 M81:	0					
6.2 M82:	0					
6.2 M72:	0					
Federal Facility:	NO					
6.2 M63:	0					
6.2 M66:	0					
6.2 M67:	0					
6.2 M64:	0					
6.2 M65:	0					
6.2 M73:	0					
6.2 M79:	0					

<b>Map Key</b>	<b>Number of Records</b>	<b>Direction</b>	<b>Distance (mi/ft)</b>	<b>Elev/Diff (ft)</b>	<b>Site</b>	<b>DB</b>
6.2 M90:	0					
6.2 M94:	0					
6.2 M99:	0					
Industry Sector Code:	331					
Off Site Release Total:	0					
6.2 M20:	0					
6.2 M24:	0					
6.2 M26:	0					
6.2 M28:	0					
6.2 M93:	0					
Off Site Recycled Total:	0					
6.2 M56:	0					
6.2 M92:	0					
Off Site Energy Recovery :	0					
Industry Sector:	Primary Metals					
6.2 M40 Non Metal:	0					
6.2 M50:	0					
6.2 M54:	0					
6.2 M61 Non Metal:	0					
6.2 M69:	0					
6.2 M95:	0					
Off Site Treated Total:	0					
6.2 Unclassified:	0					
6.2 Total Transfer:	0					
Total Releases:	1200					
Primary SIC:						
8.1 Releases:	0					
8.1a On Site Contained:	0					
8.1b On Site Other :	1200					
8.1c Off Site Contain:	0					
8.1d Off Site Other R:	0					
8.2 Energy Recover On:	0					
8.3 Energy Recover Of:	0					
8.4 Recycling On Site:	0					
8.5 Recycling Off Sit:	0					
8.6 Treatment On Site:	120000					
Production Wste (8.1- 8.7):						
121200						
8.9 Production Ratio:						
.84						
Prod Ratio Or Activity:						
8.8 One Time Release:						
TRI FD:	35064SSFRFVALLE					
Sic 2:						
8.7 Treatment Off Site:	0					
Sic 3:						
Sic 4:						
Sic 5:						
Sic 6:						
Primary NAICS:	331111					
Naics 2:						
Naics 3:						
Naics 4:						
Naics 5:						
Year:	2007					
Naics 6:						
Doc Ctrl No:	1307206020543					
Chemical:	VANADIUM COMPOUNDS					
Elemental Metal Included:	NO					
Cas No Compound ID:	N770					
SRS ID:	755389					
Clean Air Act Chemical:	NO					
Classification:	TRI					



Map Key	Number of Records	Direction	Distance (mi/ft)	Elev/Diff (ft)	Site	DB
<b>Metal:</b>		YES				
<b>Metal Category:</b>		1				
<b>Parent Co Name:</b>		US STEEL CORP				
<b>Carcinogen:</b>		NO				
<b>Form Type:</b>		R				
<b>Unit of Measure:</b>		Pounds				
<b>5.1 Fugitive Air:</b>		16				
<b>5.2 Stack Air:</b>		48				
<b>5.3 Water:</b>		0				
<b>5.4 Underground:</b>		0				
<b>5.4.1 Underground CL I:</b>		0				
<b>5.4.2 Underground C II-V:</b>		0				
<b>5.5.1 Landfills:</b>		0				
<b>Parent Co Db No:</b>		029990699				
<b>5.5.1a RCRA C Landfill:</b>		0				
<b>5.5.1b Other Landfills:</b>		3200				
<b>5.5.2 Land Treatment:</b>		0				
<b>5.5.3 Surface Impndmnt:</b>		0				
<b>5.5.3a RCRA Surface IM:</b>		0				
<b>5.5.3b Other Surface I:</b>		0				
<b>5.5.4 Other Disposal:</b>		0				
<b>On Site Release Total:</b>		3264				
<b>6.1 POTW TRNS RLSE:</b>		0				
<b>6.1 POTW TRNS TRT:</b>		0				
<b>Standard Parent Co Name:</b>		US STEEL CORP				
<b>POTW Total Transfers:</b>		0				
<b>6.2 M10:</b>		0				
<b>6.2 M41:</b>		0				
<b>6.2 M62:</b>		0				
<b>6.2 M40 Metal:</b>		0				
<b>6.2 M61 Metal:</b>		0				
<b>6.2 M71:</b>		0				
<b>6.2 M81:</b>		0				
<b>6.2 M82:</b>		0				
<b>6.2 M72:</b>		0				
<b>Federal Facility:</b>		NO				
<b>6.2 M63:</b>		0				
<b>6.2 M66:</b>		0				
<b>6.2 M67:</b>		250				
<b>6.2 M64:</b>		0				
<b>6.2 M65:</b>		0				
<b>6.2 M73:</b>		0				
<b>6.2 M79:</b>		0				
<b>6.2 M90:</b>		0				
<b>6.2 M94:</b>		0				
<b>6.2 M99:</b>		0				
<b>Industry Sector Code:</b>		331				
<b>Off Site Release Total:</b>		250				
<b>6.2 M20:</b>		0				
<b>6.2 M24:</b>		0				
<b>6.2 M26:</b>		0				
<b>6.2 M28:</b>		0				
<b>6.2 M93:</b>		0				
<b>Off Site Recycled Total:</b>		0				
<b>6.2 M56:</b>		0				
<b>6.2 M92:</b>		0				
<b>Off Site Energy Recovery :</b>		0				
<b>Industry Sector:</b>		Primary Metals				
<b>6.2 M40 Non Metal:</b>		0				
<b>6.2 M50:</b>		0				
<b>6.2 M54:</b>		0				
<b>6.2 M61 Non Metal:</b>		0				
<b>6.2 M69:</b>		0				
<b>6.2 M95:</b>		0				
<b>Off Site Treated Total:</b>		0				
<b>6.2 Unclassified:</b>		0				
<b>6.2 Total Transfer:</b>		250				
<b>Total Releases:</b>		3514				
<b>Primary SIC:</b>						

Map Key	Number of Records	Direction	Distance (mi/ft)	Elev/Diff (ft)	Site	DB
8.1 Releases:			0			
8.1a On Site Contained:			3200			
8.1b On Site Other :			64			
8.1c Off Site Contain:			0			
8.1d Off Site Other R:			250			
8.2 Energy Recover On:			0			
8.3 Energy Recover Of:			0			
8.4 Recycling On Site:			0			
8.5 Recycling Off Sit:			0			
8.6 Treatment On Site:			0			
Production Wste (8.1- 8.7):						
3514						
8.9 Production Ratio:						
.93						
Prod Ratio Or Activity:						
8.8 One Time Release:						
TRI FD:			35064SSFRFVALLE			
Sic 2:						
8.7 Treatment Off Site:			0			
Sic 3:						
Sic 4:						
Sic 5:						
Sic 6:						
Primary NAICS:			331111			
Naics 2:						
Naics 3:						
Naics 4:						
Naics 5:						
Year:			2007			
Naics 6:						
Doc Ctrl No:			1307206020404			
Chemical:			CHROMIUM COMPOUNDS(EXCEPT CHROMITE ORE MINED IN THE TRANSVAAL REGION)			
Elemental Metal Included:			NO			
Cas No Compound ID:			N090			
SRS ID:			649475			
Clean Air Act Chemical:			YES			
Classification:			TRI			
Metal:			YES			
Metal Category:			1			
Parent Co Name:			US STEEL CORP			
Carcinogen:			NO			
Form Type:			R			
Unit of Measure:			Pounds			
5.1 Fugitive Air:			40			
5.2 Stack Air:			73			
5.3 Water:			10			
5.4 Underground:			0			
5.4.1 Underground CL I:			0			
5.4.2 Underground C II-V:			0			
5.5.1 Landfills:			0			
Parent Co Db No:			029990699			
5.5.1a RCRA C Landfill:			0			
5.5.1b Other Landfills:			32000			
5.5.2 Land Treatment:			0			
5.5.3 Surface Impndmnt:			0			
5.5.3a RCRA Surface IM:			0			
5.5.3b Other Surface I:			0			
5.5.4 Other Disposal:			0			
On Site Release Total:			32123			
6.1 POTW TRNS RLSE:			0			
6.1 POTW TRNS TRT:			0			
Standard Parent Co Name:			US STEEL CORP			
POTW Total Transfers:			0			

Map Key	Number of Records	Direction	Distance (mi/ft)	Elev/Diff (ft)	Site	DB
6.2 M10:	0					
6.2 M41:	0					
6.2 M62:	0					
6.2 M40 Metal:	0					
6.2 M61 Metal:	0					
6.2 M71:	0					
6.2 M81:	0					
6.2 M82:	0					
6.2 M72:	0					
Federal Facility:	NO					
6.2 M63:	0					
6.2 M66:	0					
6.2 M67:	1900					
6.2 M64:	0					
6.2 M65:	900					
6.2 M73:	0					
6.2 M79:	0					
6.2 M90:	0					
6.2 M94:	0					
6.2 M99:	0					
Industry Sector Code:	331					
Off Site Release Total:	2800					
6.2 M20:	0					
6.2 M24:	0					
6.2 M26:	44900					
6.2 M28:	0					
6.2 M93:	0					
Off Site Recycled Total:	44900					
6.2 M56:	0					
6.2 M92:	0					
Off Site Energy Recovery :	0					
Industry Sector:	Primary Metals					
6.2 M40 Non Metal:	0					
6.2 M50:	0					
6.2 M54:	0					
6.2 M61 Non Metal:	0					
6.2 M69:	0					
6.2 M95:	0					
Off Site Treated Total:	0					
6.2 Unclassified:	0					
6.2 Total Transfer:	47700					
Total Releases:	34923					
Primary SIC:						
8.1 Releases:	0					
8.1a On Site Contained:	32000					
8.1b On Site Other :	120					
8.1c Off Site Contain:	900					
8.1d Off Site Other R:	1900					
8.2 Energy Recover On:	0					
8.3 Energy Recover Of:	0					
8.4 Recycling On Site:	0					
8.5 Recycling Off Sit:	45000					
8.6 Treatment On Site:	0					
Production Wste (8.1- 8.7):						

79920

8.9 Production Ratio:

.93

Prod Ratio Or Activity:

8.8 One Time Release:

**2008 Details**

TRI FD: 35064SSFRFVALLE

<b>Map Key</b>	<b>Number of Records</b>	<b>Direction</b>	<b>Distance (mi/ft)</b>	<b>Elev/Diff (ft)</b>	<b>Site</b>	<b>DB</b>
<b>Sic 2:</b>						
<b>8.7 Treatment Off Site:</b>	0					
<b>Sic 3:</b>						
<b>Sic 4:</b>						
<b>Sic 5:</b>						
<b>Sic 6:</b>						
<b>Primary NAICS:</b>	331111					
<b>Naics 2:</b>						
<b>Naics 3:</b>						
<b>Naics 4:</b>						
<b>Naics 5:</b>						
<b>Year:</b>	2008					
<b>Naics 6:</b>						
<b>Doc Ctrl No:</b>	1308206799138					
<b>Chemical:</b>	CHROMIUM COMPOUNDS(EXCEPT CHROMITE ORE MINED IN THE TRANSVAAL REGION)					
<b>Elemental Metal Included:</b>	NO					
<b>Cas No Compound ID:</b>	N090					
<b>SRS ID:</b>	649475					
<b>Clean Air Act Chemical:</b>	YES					
<b>Classification:</b>	TRI					
<b>Metal:</b>	YES					
<b>Metal Category:</b>	1					
<b>Parent Co Name:</b>	US STEEL CORP					
<b>Carcinogen:</b>	NO					
<b>Form Type:</b>	R					
<b>Unit of Measure:</b>	Pounds					
<b>5.1 Fugitive Air:</b>	38					
<b>5.2 Stack Air:</b>	69					
<b>5.3 Water:</b>	30					
<b>5.4 Underground:</b>	0					
<b>5.4.1 Underground CL I:</b>	0					
<b>5.4.2 Underground C II-V:</b>	0					
<b>5.5.1 Landfills:</b>	0					
<b>Parent Co Db No:</b>	029990699					
<b>5.5.1a RCRA C Landfill:</b>	0					
<b>5.5.1b Other Landfills:</b>	22000					
<b>5.5.2 Land Treatment:</b>	0					
<b>5.5.3 Surface Impndmnt:</b>	0					
<b>5.5.3a RCRA Surface IM:</b>	0					
<b>5.5.3b Other Surface I:</b>	0					
<b>5.5.4 Other Disposal:</b>	0					
<b>On Site Release Total:</b>	22137					
<b>6.1 POTW TRNS RLSE:</b>	0					
<b>6.1 POTW TRNS TRT:</b>	0					
<b>Standard Parent Co Name:</b>	US STEEL CORP					
<b>POTW Total Transfers:</b>	0					
<b>6.2 M10:</b>	0					
<b>6.2 M41:</b>	0					
<b>6.2 M62:</b>	0					
<b>6.2 M40 Metal:</b>	0					
<b>6.2 M61 Metal:</b>	0					
<b>6.2 M71:</b>	0					
<b>6.2 M81:</b>	0					
<b>6.2 M82:</b>	0					
<b>6.2 M72:</b>	0					
<b>Federal Facility:</b>	NO					
<b>6.2 M63:</b>	0					
<b>6.2 M66:</b>	0					
<b>6.2 M67:</b>	2000					
<b>6.2 M64:</b>	0					
<b>6.2 M65:</b>	56					
<b>6.2 M73:</b>	0					
<b>6.2 M79:</b>	0					
<b>6.2 M90:</b>	0					
<b>6.2 M94:</b>	0					
<b>6.2 M99:</b>	0					
<b>Industry Sector Code:</b>	331					
<b>Off Site Release Total:</b>	2056					
<b>6.2 M20:</b>	0					

Map Key	Number of Records	Direction	Distance (mi/ft)	Elev/Diff (ft)	Site	DB
6.2 M24:			0			
6.2 M26:			29900			
6.2 M28:			0			
6.2 M93:			0			
Off Site Recycled Total:			29900			
6.2 M56:			0			
6.2 M92:			0			
Off Site Energy Recovery :			0			
Industry Sector:			Primary Metals			
6.2 M40 Non Metal:			0			
6.2 M50:			0			
6.2 M54:			0			
6.2 M61 Non Metal:			0			
6.2 M69:			0			
6.2 M95:			0			
Off Site Treated Total:			0			
6.2 Unclassified:			0			
6.2 Total Transfer:			31956			
Total Releases:			24193			
Primary SIC:						
8.1 Releases:			0			
8.1a On Site Contained:			22000			
8.1b On Site Other :			140			
8.1c Off Site Contain:			56			
8.1d Off Site Other R:			2000			
8.2 Energy Recover On:			0			
8.3 Energy Recover Of:			0			
8.4 Recycling On Site:			0			
8.5 Recycling Off Sit:			30000			
8.6 Treatment On Site:			0			
Production Wste (8.1- 8.7):						
54196						
8.9 Production Ratio:						
1.06						
Prod Ratio Or Activity:						
8.8 One Time Release:						
TRI FD:			35064SSFRFVALLE			
Sic 2:						
8.7 Treatment Off Site:			0			
Sic 3:						
Sic 4:						
Sic 5:						
Sic 6:						
Primary NAICS:			331111			
Naics 2:						
Naics 3:						
Naics 4:						
Naics 5:						
Year:			2008			
Naics 6:						
Doc Ctrl No:			1308206799227			
Chemical:			SODIUM NITRITE			
Elemental Metal Included:			NO			
Cas No Compound ID:			007632000			
SRS ID:			152058			
Clean Air Act Chemical:			NO			
Classification:			TRI			
Metal:			NO			
Metal Category:			2			
Parent Co Name:			US STEEL CORP			
Carcinogen:			NO			
Form Type:			R			
Unit of Measure:			Pounds			

Map Key	Number of Records	Direction	Distance (mi/ft)	Elev/Diff (ft)	Site	DB
5.1 Fugitive Air:	0					
5.2 Stack Air:	0					
5.3 Water:	0					
5.4 Underground:	0					
5.4.1 Underground CL I:	0					
5.4.2 Underground C II-V:	0					
5.5.1 Landfills:	0					
Parent Co Db No:	029990699					
5.5.1a RCRA C Landfill:	0					
5.5.1b Other Landfills:	0					
5.5.2 Land Treatment:	0					
5.5.3 Surface Impndmnt:	0					
5.5.3a RCRA Surface IM:	0					
5.5.3b Other Surface I:	0					
5.5.4 Other Disposal:	0					
On Site Release Total:	0					
6.1 POTW TRNS RLSE:	0					
6.1 POTW TRNS TRT:	0					
Standard Parent Co Name:	US STEEL CORP					
POTW Total Transfers:	0					
6.2 M10:	0					
6.2 M41:	0					
6.2 M62:	0					
6.2 M40 Metal:	0					
6.2 M61 Metal:	0					
6.2 M71:	0					
6.2 M81:	0					
6.2 M82:	0					
6.2 M72:	0					
Federal Facility:	NO					
6.2 M63:	0					
6.2 M66:	0					
6.2 M67:	0					
6.2 M64:	0					
6.2 M65:	0					
6.2 M73:	0					
6.2 M79:	0					
6.2 M90:	0					
6.2 M94:	0					
6.2 M99:	0					
Industry Sector Code:	331					
Off Site Release Total:	0					
6.2 M20:	0					
6.2 M24:	0					
6.2 M26:	0					
6.2 M28:	0					
6.2 M93:	0					
Off Site Recycled Total:	0					
6.2 M56:	0					
6.2 M92:	0					
Off Site Energy Recovery :	0					
Industry Sector:	Primary Metals					
6.2 M40 Non Metal:	0					
6.2 M50:	0					
6.2 M54:	0					
6.2 M61 Non Metal:	0					
6.2 M69:	0					
6.2 M95:	0					
Off Site Treated Total:	0					
6.2 Unclassified:	0					
6.2 Total Transfer:	0					
Total Releases:	0					
Primary SIC:						
8.1 Releases:	0					
8.1a On Site Contained:	0					
8.1b On Site Other :	0					
8.1c Off Site Contain:	0					
8.1d Off Site Other R:	0					
8.2 Energy Recover On:	0					

<b>Map Key</b>	<b>Number of Records</b>	<b>Direction</b>	<b>Distance (mi/ft)</b>	<b>Elev/Diff (ft)</b>	<b>Site</b>	<b>DB</b>
8.3 Energy Recover Of:	0					
8.4 Recycling On Site:	0					
8.5 Recycling Off Site:	0					
8.6 Treatment On Site:	13000					
Production Wste (8.1- 8.7):						
	13000					
8.9 Production Ratio:						
	.98					
Prod Ratio Or Activity:						
8.8 One Time Release:						
TRI FD:			35064SSFRFVALLE			
Sic 2:						
8.7 Treatment Off Site:	0					
Sic 3:						
Sic 4:						
Sic 5:						
Sic 6:						
Primary NAICS:			331111			
Naics 2:						
Naics 3:						
Naics 4:						
Naics 5:						
Year:			2008			
Naics 6:						
Doc Ctrl No:			1308206799191			
Chemical:			NICKEL COMPOUNDS			
Elemental Metal Included:			NO			
Cas No Compound ID:			N495			
SRS ID:			650036			
Clean Air Act Chemical:			YES			
Classification:			TRI			
Metal:			YES			
Metal Category:			1			
Parent Co Name:			US STEEL CORP			
Carcinogen:			YES			
Form Type:			R			
Unit of Measure:			Pounds			
5.1 Fugitive Air:			2			
5.2 Stack Air:			29			
5.3 Water:			40			
5.4 Underground:			0			
5.4.1 Underground CL I:			0			
5.4.2 Underground C II-V:			0			
5.5.1 Landfills:			0			
Parent Co Db No:			029990699			
5.5.1a RCRA C Landfill:			0			
5.5.1b Other Landfills:			740			
5.5.2 Land Treatment:			0			
5.5.3 Surface Impndmnt:			0			
5.5.3a RCRA Surface IM:			0			
5.5.3b Other Surface I:			0			
5.5.4 Other Disposal:			0			
On Site Release Total:			811			
6.1 POTW TRNS RLSE:			0			
6.1 POTW TRNS TRT:			0			
Standard Parent Co Name:			US STEEL CORP			
POTW Total Transfers:			0			
6.2 M10:			0			
6.2 M41:			0			
6.2 M62:			0			
6.2 M40 Metal:			0			
6.2 M61 Metal:			0			
6.2 M71:			0			

<b>Map Key</b>	<b>Number of Records</b>	<b>Direction</b>	<b>Distance (mi/ft)</b>	<b>Elev/Diff (ft)</b>	<b>Site</b>	<b>DB</b>
6.2 M81:	0					
6.2 M82:	0					
6.2 M72:	0					
<b>Federal Facility:</b>	NO					
6.2 M63:	0					
6.2 M66:	0					
6.2 M67:	41					
6.2 M64:	0					
6.2 M65:	5					
6.2 M73:	0					
6.2 M79:	0					
6.2 M90:	0					
6.2 M94:	0					
6.2 M99:	0					
<b>Industry Sector Code:</b>	331					
<b>Off Site Release Total:</b>	46					
6.2 M20:	0					
6.2 M24:	0					
6.2 M26:	1100					
6.2 M28:	0					
6.2 M93:	0					
<b>Off Site Recycled Total:</b>	1100					
6.2 M56:	0					
6.2 M92:	0					
<b>Off Site Energy Recovery :</b>	0					
<b>Industry Sector:</b>	Primary Metals					
6.2 M40 Non Metal:	0					
6.2 M50:	0					
6.2 M54:	0					
6.2 M61 Non Metal:	0					
6.2 M69:	0					
6.2 M95:	0					
<b>Off Site Treated Total:</b>	0					
6.2 Unclassified:	0					
6.2 Total Transfer:	1146					
<b>Total Releases:</b>	857					
<b>Primary SIC:</b>						
8.1 Releases:	0					
8.1a On Site Contained:	740					
8.1b On Site Other :	71					
8.1c Off Site Contain:	5					
8.1d Off Site Other R:	41					
8.2 Energy Recover On:	0					
8.3 Energy Recover Of:	0					
8.4 Recycling On Site:	0					
8.5 Recycling Off Sit:	1100					
8.6 Treatment On Site:	0					
<b>Production Wste (8.1- 8.7):</b>						
1957						
<b>8.9 Production Ratio:</b>						
1.06						
<b>Prod Ratio Or Activity:</b>						
<b>8.8 One Time Release:</b>						
<b>TRI FD:</b>	35064SSFRFVALLE					
<b>Sic 2:</b>						
<b>8.7 Treatment Off Site:</b>	0					
<b>Sic 3:</b>						
<b>Sic 4:</b>						
<b>Sic 5:</b>						
<b>Sic 6:</b>						
<b>Primary NAICS:</b>	331111					
<b>Naics 2:</b>						
<b>Naics 3:</b>						



Map Key	Number of Records	Direction	Distance (mi/ft)	Elev/Diff (ft)	Site	DB
<b>Naics 4:</b>						
<b>Naics 5:</b>						
<b>Year:</b>		2008				
<b>Naics 6:</b>						
<b>Doc Ctrl No:</b>		1308206799114				
<b>Chemical:</b>		AMMONIA				
<b>Elemental Metal Included:</b>		NO				
<b>Cas No Compound ID:</b>		007664417				
<b>SRS ID:</b>		152389				
<b>Clean Air Act Chemical:</b>		NO				
<b>Classification:</b>		TRI				
<b>Metal:</b>		NO				
<b>Metal Category:</b>		0				
<b>Parent Co Name:</b>		US STEEL CORP				
<b>Carcinogen:</b>		NO				
<b>Form Type:</b>		R				
<b>Unit of Measure:</b>		Pounds				
<b>5.1 Fugitive Air:</b>		0				
<b>5.2 Stack Air:</b>		0				
<b>5.3 Water:</b>		760				
<b>5.4 Underground:</b>		0				
<b>5.4.1 Underground CL I:</b>		0				
<b>5.4.2 Underground C II-V:</b>		0				
<b>5.5.1 Landfills:</b>		0				
<b>Parent Co Db No:</b>		029990699				
<b>5.5.1a RCRA C Landfill:</b>		0				
<b>5.5.1b Other Landfills:</b>		1500				
<b>5.5.2 Land Treatment:</b>		0				
<b>5.5.3 Surface Impndmnt:</b>		0				
<b>5.5.3a RCRA Surface IM:</b>		0				
<b>5.5.3b Other Surface I:</b>		0				
<b>5.5.4 Other Disposal:</b>		0				
<b>On Site Release Total:</b>		2260				
<b>6.1 POTW TRNS RLSE:</b>		0				
<b>6.1 POTW TRNS TRT:</b>		0				
<b>Standard Parent Co Name:</b>		US STEEL CORP				
<b>POTW Total Transfers:</b>		0				
<b>6.2 M10:</b>		0				
<b>6.2 M41:</b>		0				
<b>6.2 M62:</b>		0				
<b>6.2 M40 Metal:</b>		0				
<b>6.2 M61 Metal:</b>		0				
<b>6.2 M71:</b>		0				
<b>6.2 M81:</b>		0				
<b>6.2 M82:</b>		0				
<b>6.2 M72:</b>		0				
<b>Federal Facility:</b>		NO				
<b>6.2 M63:</b>		0				
<b>6.2 M66:</b>		0				
<b>6.2 M67:</b>		0				
<b>6.2 M64:</b>		0				
<b>6.2 M65:</b>		0				
<b>6.2 M73:</b>		0				
<b>6.2 M79:</b>		0				
<b>6.2 M90:</b>		0				
<b>6.2 M94:</b>		0				
<b>6.2 M99:</b>		0				
<b>Industry Sector Code:</b>		331				
<b>Off Site Release Total:</b>		0				
<b>6.2 M20:</b>		0				
<b>6.2 M24:</b>		0				
<b>6.2 M26:</b>		0				
<b>6.2 M28:</b>		0				
<b>6.2 M93:</b>		0				
<b>Off Site Recycled Total:</b>		0				
<b>6.2 M56:</b>		0				
<b>6.2 M92:</b>		0				
<b>Off Site Energy Recovery :</b>		0				
<b>Industry Sector:</b>		Primary Metals				

Map Key	Number of Records	Direction	Distance (mi/ft)	Elev/Diff (ft)	Site	DB
6.2 M40 Non Metal:	0					
6.2 M50:	0					
6.2 M54:	0					
6.2 M61 Non Metal:	0					
6.2 M69:	0					
6.2 M95:	0					
Off Site Treated Total:	0					
6.2 Unclassified:	0					
6.2 Total Transfer:	0					
Total Releases:	2260					
Primary SIC:						
8.1 Releases:	0					
8.1a On Site Contained:	1500					
8.1b On Site Other :	760					
8.1c Off Site Contain:	0					
8.1d Off Site Other R:	0					
8.2 Energy Recover On:	0					
8.3 Energy Recover Of:	0					
8.4 Recycling On Site:	0					
8.5 Recycling Off Sit:	0					
8.6 Treatment On Site:	0					
Production Wste (8.1- 8.7):						
2260						
8.9 Production Ratio:						
1.06						
Prod Ratio Or Activity:						
8.8 One Time Release:						
TRI FD:	35064	SSFRFVALLE				
Sic 2:						
8.7 Treatment Off Site:	0					
Sic 3:						
Sic 4:						
Sic 5:						
Sic 6:						
Primary NAICS:	331111					
Naics 2:						
Naics 3:						
Naics 4:						
Naics 5:						
Year:	2008					
Naics 6:						
Doc Ctrl No:	1308206799165					
Chemical:	LEAD COMPOUNDS					
Elemental Metal Included:	NO					
Cas No Compound ID:	N420					
SRS ID:	650002					
Clean Air Act Chemical:	YES					
Classification:	PBT					
Metal:	YES					
Metal Category:	1					
Parent Co Name:	US STEEL CORP					
Carcinogen:	NO					
Form Type:	R					
Unit of Measure:	Pounds					
5.1 Fugitive Air:	35.84					
5.2 Stack Air:	198.96					
5.3 Water:	97.54					
5.4 Underground:	0					
5.4.1 Underground CL I:	0					
5.4.2 Underground C II-V:	0					
5.5.1 Landfills:	0					
Parent Co Db No:	029990699					
5.5.1a RCRA C Landfill:	0					

Map Key	Number of Records	Direction	Distance (mi/ft)	Elev/Diff (ft)	Site	DB
5.5.1b Other Landfills:			47242.5			
5.5.2 Land Treatment:			0			
5.5.3 Surface Impndmnt:			0			
5.5.3a RCRA Surface IM:			0			
5.5.3b Other Surface I:			0			
5.5.4 Other Disposal:			0			
On Site Release Total:			47574.84			
6.1 POTW TRNS RLSE:			0			
6.1 POTW TRNS TRT:			0			
Standard Parent Co Name:			US STEEL CORP			
POTW Total Transfers:			0			
6.2 M10:			0			
6.2 M41:			0			
6.2 M62:			0			
6.2 M40 Metal:			0			
6.2 M61 Metal:			0			
6.2 M71:			0			
6.2 M81:			0			
6.2 M82:			0			
6.2 M72:			0			
Federal Facility:			NO			
6.2 M63:			0			
6.2 M66:			0			
6.2 M67:			2801.11			
6.2 M64:			0			
6.2 M65:			2.16			
6.2 M73:			0			
6.2 M79:			0			
6.2 M90:			0			
6.2 M94:			0			
6.2 M99:			0			
Industry Sector Code:			331			
Off Site Release Total:			2803.27			
6.2 M20:			0			
6.2 M24:			69.19			
6.2 M26:			511.61			
6.2 M28:			0			
6.2 M93:			0			
Off Site Recycled Total:			580.8			
6.2 M56:			0			
6.2 M92:			0			
Off Site Energy Recovery :			0			
Industry Sector:			Primary Metals			
6.2 M40 Non Metal:			0			
6.2 M50:			0			
6.2 M54:			0			
6.2 M61 Non Metal:			0			
6.2 M69:			0			
6.2 M95:			0			
Off Site Treated Total:			0			
6.2 Unclassified:			0			
6.2 Total Transfer:			3384.07			
Total Releases:			50378.11			
Primary SIC:						
8.1 Releases:			0			
8.1a On Site Contained:			47242.5			
8.1b On Site Other :			332.34			
8.1c Off Site Contain:			2.16			
8.1d Off Site Other R:			2801.11			
8.2 Energy Recover On:			0			
8.3 Energy Recover Of:			0			
8.4 Recycling On Site:			0			
8.5 Recycling Off Sit:			580.8			
8.6 Treatment On Site:			0			
Production Wste (8.1- 8.7):						

50958.91

8.9 Production Ratio:

Map Key	Number of Records	Direction	Distance (mi/ft)	Elev/Diff (ft)	Site	DB
---------	-------------------	-----------	------------------	----------------	------	----

1.06

**Prod Ratio Or Activity:**

**8.8 One Time Release:**

**TRI FD:** 35064SSFRFVALLE  
**Sic 2:**  
**8.7 Treatment Off Site:** 0  
**Sic 3:**  
**Sic 4:**  
**Sic 5:**  
**Sic 6:**  
**Primary NAICS:** 331111  
**Naics 2:**  
**Naics 3:**  
**Naics 4:**  
**Naics 5:**  
**Year:** 2008  
**Naics 6:**  
**Doc Ctrl No:** 1308206799203  
**Chemical:** NITRATE COMPOUNDS  
**Elemental Metal Included:** NO  
**Cas No Compound ID:** N511  
**SRS ID:** 649616  
**Clean Air Act Chemical:** NO  
**Classification:** TRI  
**Metal:** NO  
**Metal Category:** 0  
**Parent Co Name:** US STEEL CORP  
**Carcinogen:** NO  
**Form Type:** R  
**Unit of Measure:** Pounds  
**5.1 Fugitive Air:** 0  
**5.2 Stack Air:** 0  
**5.3 Water:** 18000  
**5.4 Underground:** 0  
**5.4.1 Underground CL I:** 0  
**5.4.2 Underground C II-V:** 0  
**5.5.1 Landfills:** 0  
**Parent Co Db No:** 029990699  
**5.5.1a RCRA C Landfill:** 0  
**5.5.1b Other Landfills:** 0  
**5.5.2 Land Treatment:** 0  
**5.5.3 Surface Impndmnt:** 0  
**5.5.3a RCRA Surface IM:** 0  
**5.5.3b Other Surface I:** 0  
**5.5.4 Other Disposal:** 0  
**On Site Release Total:** 18000  
**6.1 POTW TRNS RLSE:** 0  
**6.1 POTW TRNS TRT:** 0  
**Standard Parent Co Name:** US STEEL CORP  
**POTW Total Transfers:** 0  
**6.2 M10:** 0  
**6.2 M41:** 0  
**6.2 M62:** 0  
**6.2 M40 Metal:** 0  
**6.2 M61 Metal:** 0  
**6.2 M71:** 0  
**6.2 M81:** 0  
**6.2 M82:** 0  
**6.2 M72:** 0  
**Federal Facility:** NO  
**6.2 M63:** 0  
**6.2 M66:** 0  
**6.2 M67:** 0  
**6.2 M64:** 0  
**6.2 M65:** 0

Map Key	Number of Records	Direction	Distance (mi/ft)	Elev/Diff (ft)	Site	DB
6.2 M73:	0					
6.2 M79:	0					
6.2 M90:	0					
6.2 M94:	0					
6.2 M99:	0					
Industry Sector Code:	331					
Off Site Release Total:	0					
6.2 M20:	0					
6.2 M24:	0					
6.2 M26:	0					
6.2 M28:	0					
6.2 M93:	0					
Off Site Recycled Total:	0					
6.2 M56:	0					
6.2 M92:	0					
Off Site Energy Recovery :	0					
Industry Sector:	Primary Metals					
6.2 M40 Non Metal:	0					
6.2 M50:	0					
6.2 M54:	0					
6.2 M61 Non Metal:	0					
6.2 M69:	0					
6.2 M95:	0					
Off Site Treated Total:	0					
6.2 Unclassified:	0					
6.2 Total Transfer:	0					
Total Releases:	18000					
Primary SIC:						
8.1 Releases:	0					
8.1a On Site Contained:	0					
8.1b On Site Other :	18000					
8.1c Off Site Contain:	0					
8.1d Off Site Other R:	0					
8.2 Energy Recover On:	0					
8.3 Energy Recover Of:	0					
8.4 Recycling On Site:	0					
8.5 Recycling Off Sit:	0					
8.6 Treatment On Site:	0					
Production Wste (8.1- 8.7):						
18000						
8.9 Production Ratio:						
.98						
Prod Ratio Or Activity:						
8.8 One Time Release:						
TRI FD:	35064SSFRFVALLE					
Sic 2:						
8.7 Treatment Off Site:	0					
Sic 3:						
Sic 4:						
Sic 5:						
Sic 6:						
Primary NAICS:	331111					
Naics 2:						
Naics 3:						
Naics 4:						
Naics 5:						
Year:	2008					
Naics 6:						
Doc Ctrl No:	1308206799241					
Chemical:	ZINC COMPOUNDS					
Elemental Metal Included:	NO					
Cas No Compound ID:	N982					
SRS ID:	649699					

<b>Map Key</b>	<b>Number of Records</b>	<b>Direction</b>	<b>Distance (mi/ft)</b>	<b>Elev/Diff (ft)</b>	<b>Site</b>	<b>DB</b>
<b>Clean Air Act Chemical:</b>		NO				
<b>Classification:</b>		TRI				
<b>Metal:</b>		YES				
<b>Metal Category:</b>		1				
<b>Parent Co Name:</b>		US STEEL CORP				
<b>Carcinogen:</b>		NO				
<b>Form Type:</b>		R				
<b>Unit of Measure:</b>		Pounds				
<b>5.1 Fugitive Air:</b>		1400				
<b>5.2 Stack Air:</b>		5100				
<b>5.3 Water:</b>		620				
<b>5.4 Underground:</b>		0				
<b>5.4.1 Underground CL I:</b>		0				
<b>5.4.2 Underground C II-V:</b>		0				
<b>5.5.1 Landfills:</b>		0				
<b>Parent Co Db No:</b>		029990699				
<b>5.5.1a RCRA C Landfill:</b>		0				
<b>5.5.1b Other Landfills:</b>		1500000				
<b>5.5.2 Land Treatment:</b>		0				
<b>5.5.3 Surface Impndmnt:</b>		0				
<b>5.5.3a RCRA Surface IM:</b>		0				
<b>5.5.3b Other Surface I:</b>		0				
<b>5.5.4 Other Disposal:</b>		0				
<b>On Site Release Total:</b>		1507120				
<b>6.1 POTW TRNS RLSE:</b>		0				
<b>6.1 POTW TRNS TRT:</b>		0				
<b>Standard Parent Co Name:</b>		US STEEL CORP				
<b>POTW Total Transfers:</b>		0				
<b>6.2 M10:</b>		0				
<b>6.2 M41:</b>		0				
<b>6.2 M62:</b>		0				
<b>6.2 M40 Metal:</b>		0				
<b>6.2 M61 Metal:</b>		0				
<b>6.2 M71:</b>		0				
<b>6.2 M81:</b>		0				
<b>6.2 M82:</b>		0				
<b>6.2 M72:</b>		0				
<b>Federal Facility:</b>		NO				
<b>6.2 M63:</b>		0				
<b>6.2 M66:</b>		0				
<b>6.2 M67:</b>		41000				
<b>6.2 M64:</b>		0				
<b>6.2 M65:</b>		1				
<b>6.2 M73:</b>		0				
<b>6.2 M79:</b>		0				
<b>6.2 M90:</b>		0				
<b>6.2 M94:</b>		0				
<b>6.2 M99:</b>		0				
<b>Industry Sector Code:</b>		331				
<b>Off Site Release Total:</b>		41001				
<b>6.2 M20:</b>		0				
<b>6.2 M24:</b>		140000				
<b>6.2 M26:</b>		250				
<b>6.2 M28:</b>		0				
<b>6.2 M93:</b>		0				
<b>Off Site Recycled Total:</b>		140250				
<b>6.2 M56:</b>		0				
<b>6.2 M92:</b>		0				
<b>Off Site Energy Recovery :</b>		0				
<b>Industry Sector:</b>		Primary Metals				
<b>6.2 M40 Non Metal:</b>		0				
<b>6.2 M50:</b>		0				
<b>6.2 M54:</b>		0				
<b>6.2 M61 Non Metal:</b>		0				
<b>6.2 M69:</b>		0				
<b>6.2 M95:</b>		0				
<b>Off Site Treated Total:</b>		0				
<b>6.2 Unclassified:</b>		0				
<b>6.2 Total Transfer:</b>		181251				

<b>Map Key</b>	<b>Number of Records</b>	<b>Direction</b>	<b>Distance (mi/ft)</b>	<b>Elev/Diff (ft)</b>	<b>Site</b>	<b>DB</b>
<b>Total Releases:</b>			1548121			
<b>Primary SIC:</b>						
<b>8.1 Releases:</b>			0			
<b>8.1a On Site Contained:</b>			1500000			
<b>8.1b On Site Other :</b>			7100			
<b>8.1c Off Site Contain:</b>			1			
<b>8.1d Off Site Other R:</b>			41000			
<b>8.2 Energy Recover On:</b>			0			
<b>8.3 Energy Recover Of:</b>			0			
<b>8.4 Recycling On Site:</b>			0			
<b>8.5 Recycling Off Sit:</b>			140000			
<b>8.6 Treatment On Site:</b>			0			
<b>Production Wste (8.1- 8.7):</b>						
1688101						
<b>8.9 Production Ratio:</b>						
1.06						
<b>Prod Ratio Or Activity:</b>						
<b>8.8 One Time Release:</b>						
<b>TRI FD:</b>			35064SSFRFVALLE			
<b>Sic 2:</b>						
<b>8.7 Treatment Off Site:</b>			0			
<b>Sic 3:</b>						
<b>Sic 4:</b>						
<b>Sic 5:</b>						
<b>Sic 6:</b>						
<b>Primary NAICS:</b>			331111			
<b>Naics 2:</b>						
<b>Naics 3:</b>						
<b>Naics 4:</b>						
<b>Naics 5:</b>						
<b>Year:</b>			2008			
<b>Naics 6:</b>						
<b>Doc Ctrl No:</b>			1308206799239			
<b>Chemical:</b>			VANADIUM COMPOUNDS			
<b>Elemental Metal Included:</b>			NO			
<b>Cas No Compound ID:</b>			N770			
<b>SRS ID:</b>			755389			
<b>Clean Air Act Chemical:</b>			NO			
<b>Classification:</b>			TRI			
<b>Metal:</b>			YES			
<b>Metal Category:</b>			1			
<b>Parent Co Name:</b>			US STEEL CORP			
<b>Carcinogen:</b>			NO			
<b>Form Type:</b>			R			
<b>Unit of Measure:</b>			Pounds			
<b>5.1 Fugitive Air:</b>			15			
<b>5.2 Stack Air:</b>			34			
<b>5.3 Water:</b>			0			
<b>5.4 Underground:</b>			0			
<b>5.4.1 Underground CL I:</b>			0			
<b>5.4.2 Underground C II-V:</b>			0			
<b>5.5.1 Landfills:</b>			0			
<b>Parent Co Db No:</b>			029990699			
<b>5.5.1a RCRA C Landfill:</b>			0			
<b>5.5.1b Other Landfills:</b>			3200			
<b>5.5.2 Land Treatment:</b>			0			
<b>5.5.3 Surface Impndmnt:</b>			0			
<b>5.5.3a RCRA Surface IM:</b>			0			
<b>5.5.3b Other Surface I:</b>			0			
<b>5.5.4 Other Disposal:</b>			0			
<b>On Site Release Total:</b>			3249			
<b>6.1 POTW TRNS RLSE:</b>			0			
<b>6.1 POTW TRNS TRT:</b>			0			

Map Key	Number of Records	Direction	Distance (mi/ft)	Elev/Diff (ft)	Site	DB
---------	-------------------	-----------	------------------	----------------	------	----

Standard Parent Co Name: US STEEL CORP

POTW Total Transfers: 0

6.2 M10: 0  
 6.2 M41: 0  
 6.2 M62: 0  
 6.2 M40 Metal: 0  
 6.2 M61 Metal: 0  
 6.2 M71: 0  
 6.2 M81: 0  
 6.2 M82: 0  
 6.2 M72: 0

Federal Facility: NO  
 6.2 M63: 0  
 6.2 M66: 0  
 6.2 M67: 260  
 6.2 M64: 0  
 6.2 M65: 0  
 6.2 M73: 0  
 6.2 M79: 0  
 6.2 M90: 0  
 6.2 M94: 0  
 6.2 M99: 0

Industry Sector Code: 331

Off Site Release Total: 260

6.2 M20: 0  
 6.2 M24: 0  
 6.2 M26: 0  
 6.2 M28: 0  
 6.2 M93: 0

Off Site Recycled Total: 0

6.2 M56: 0

6.2 M92: 0

Off Site Energy Recovery : 0

Industry Sector: Primary Metals

6.2 M40 Non Metal: 0

6.2 M50: 0

6.2 M54: 0

6.2 M61 Non Metal: 0

6.2 M69: 0

6.2 M95: 0

Off Site Treated Total: 0

6.2 Unclassified: 0

6.2 Total Transfer: 260

Total Releases: 3509

Primary SIC:

8.1 Releases: 0

8.1a On Site Contained: 3200

8.1b On Site Other : 49

8.1c Off Site Contain: 0

8.1d Off Site Other R: 260

8.2 Energy Recover On: 0

8.3 Energy Recover Of: 0

8.4 Recycling On Site: 0

8.5 Recycling Off Sit: 0

8.6 Treatment On Site: 0

Production Wste (8.1- 8.7):

3509

8.9 Production Ratio:

1.06

Prod Ratio Or Activity:

8.8 One Time Release:

TRI FD: 35064SSFRFVALLE

Sic 2:



<b>Map Key</b>	<b>Number of Records</b>	<b>Direction</b>	<b>Distance (mi/ft)</b>	<b>Elev/Diff (ft)</b>	<b>Site</b>	<b>DB</b>
<b>8.7 Treatment Off Site:</b>			0			
<b>Sic 3:</b>						
<b>Sic 4:</b>						
<b>Sic 5:</b>						
<b>Sic 6:</b>						
<b>Primary NAICS:</b>			331111			
<b>Naics 2:</b>						
<b>Naics 3:</b>						
<b>Naics 4:</b>						
<b>Naics 5:</b>						
<b>Year:</b>			2008			
<b>Naics 6:</b>						
<b>Doc Ctrl No:</b>			1308206799189			
<b>Chemical:</b>			MERCURY COMPOUNDS			
<b>Elemental Metal Included:</b>			NO			
<b>Cas No Compound ID:</b>			N458			
<b>SRS ID:</b>			650028			
<b>Clean Air Act Chemical:</b>			YES			
<b>Classification:</b>			PBT			
<b>Metal:</b>			YES			
<b>Metal Category:</b>			1			
<b>Parent Co Name:</b>			US STEEL CORP			
<b>Carcinogen:</b>			NO			
<b>Form Type:</b>			R			
<b>Unit of Measure:</b>			Pounds			
<b>5.1 Fugitive Air:</b>			.06			
<b>5.2 Stack Air:</b>			2.5			
<b>5.3 Water:</b>			3.16			
<b>5.4 Underground:</b>			0			
<b>5.4.1 Underground CL I:</b>			0			
<b>5.4.2 Underground C II-V:</b>			0			
<b>5.5.1 Landfills:</b>			0			
<b>Parent Co Db No:</b>			029990699			
<b>5.5.1a RCRA C Landfill:</b>			0			
<b>5.5.1b Other Landfills:</b>			11.62			
<b>5.5.2 Land Treatment:</b>			0			
<b>5.5.3 Surface Impndmnt:</b>			0			
<b>5.5.3a RCRA Surface IM:</b>			0			
<b>5.5.3b Other Surface I:</b>			0			
<b>5.5.4 Other Disposal:</b>			0			
<b>On Site Release Total:</b>			17.34			
<b>6.1 POTW TRNS RLSE:</b>			0			
<b>6.1 POTW TRNS TRT:</b>			0			
<b>Standard Parent Co Name:</b>			US STEEL CORP			
<b>POTW Total Transfers:</b>			0			
<b>6.2 M10:</b>			0			
<b>6.2 M41:</b>			0			
<b>6.2 M62:</b>			0			
<b>6.2 M40 Metal:</b>			0			
<b>6.2 M61 Metal:</b>			0			
<b>6.2 M71:</b>			0			
<b>6.2 M81:</b>			0			
<b>6.2 M82:</b>			0			
<b>6.2 M72:</b>			0			
<b>Federal Facility:</b>			NO			
<b>6.2 M63:</b>			0			
<b>6.2 M66:</b>			0			
<b>6.2 M67:</b>			.37			
<b>6.2 M64:</b>			0			
<b>6.2 M65:</b>			0			
<b>6.2 M73:</b>			0			
<b>6.2 M79:</b>			0			
<b>6.2 M90:</b>			0			
<b>6.2 M94:</b>			0			
<b>6.2 M99:</b>			0			
<b>Industry Sector Code:</b>			331			
<b>Off Site Release Total:</b>			.37			
<b>6.2 M20:</b>			0			
<b>6.2 M24:</b>			0			

<b>Map Key</b>	<b>Number of Records</b>	<b>Direction</b>	<b>Distance (mi/ft)</b>	<b>Elev/Diff (ft)</b>	<b>Site</b>	<b>DB</b>
6.2 M26:			1.84			
6.2 M28:			0			
6.2 M93:			0			
Off Site Recycled Total:			1.84			
6.2 M56:			0			
6.2 M92:			0			
Off Site Energy Recovery :			0			
Industry Sector:			Primary Metals			
6.2 M40 Non Metal:			0			
6.2 M50:			0			
6.2 M54:			0			
6.2 M61 Non Metal:			0			
6.2 M69:			0			
6.2 M95:			0			
Off Site Treated Total:			0			
6.2 Unclassified:			0			
6.2 Total Transfer:			2.21			
Total Releases:			17.71			
Primary SIC:						
8.1 Releases:			0			
8.1a On Site Contained:			11.62			
8.1b On Site Other :			5.72			
8.1c Off Site Contain:			0			
8.1d Off Site Other R:			.37			
8.2 Energy Recover On:			0			
8.3 Energy Recover Of:			0			
8.4 Recycling On Site:			0			
8.5 Recycling Off Sit:			1.84			
8.6 Treatment On Site:			0			
Production Wste (8.1- 8.7):						
19.55						
8.9 Production Ratio:						
1.06						
Prod Ratio Or Activity:						
8.8 One Time Release:						
TRI FD:			35064SSFRFVALLE			
Sic 2:						
8.7 Treatment Off Site:			0			
Sic 3:						
Sic 4:						
Sic 5:						
Sic 6:						
Primary NAICS:			331111			
Naics 2:						
Naics 3:						
Naics 4:						
Naics 5:						
Year:			2008			
Naics 6:						
Doc Ctrl No:			1308206799126			
Chemical:			BARIUM COMPOUNDS			
Elemental Metal Included:			NO			
Cas No Compound ID:			N040			
SRS ID:			649426			
Clean Air Act Chemical:			NO			
Classification:			TRI			
Metal:			NO			
Metal Category:			3			
Parent Co Name:			US STEEL CORP			
Carcinogen:			NO			
Form Type:			R			
Unit of Measure:			Pounds			
5.1 Fugitive Air:			9			

<b>Map Key</b>	<b>Number of Records</b>	<b>Direction</b>	<b>Distance (mi/ft)</b>	<b>Elev/Diff (ft)</b>	<b>Site</b>	<b>DB</b>
5.2 Stack Air:	74					
5.3 Water:	190					
5.4 Underground:	0					
5.4.1 Underground CL I:	0					
5.4.2 Underground C II-V:	0					
5.5.1 Landfills:	0					
Parent Co Db No:	029990699					
5.5.1a RCRA C Landfill:	0					
5.5.1b Other Landfills:	5500					
5.5.2 Land Treatment:	0					
5.5.3 Surface Impndmnt:	0					
5.5.3a RCRA Surface IM:	0					
5.5.3b Other Surface I:	0					
5.5.4 Other Disposal:	0					
On Site Release Total:	5773					
6.1 POTW TRNS RLSE:	0					
6.1 POTW TRNS TRT:	0					
Standard Parent Co Name:	US STEEL CORP					
POTW Total Transfers:	0					
6.2 M10:	0					
6.2 M41:	0					
6.2 M62:	0					
6.2 M40 Metal:	0					
6.2 M61 Metal:	0					
6.2 M71:	0					
6.2 M81:	0					
6.2 M82:	0					
6.2 M72:	0					
Federal Facility:	NO					
6.2 M63:	0					
6.2 M66:	0					
6.2 M67:	140					
6.2 M64:	0					
6.2 M65:	1					
6.2 M73:	0					
6.2 M79:	0					
6.2 M90:	0					
6.2 M94:	0					
6.2 M99:	0					
Industry Sector Code:	331					
Off Site Release Total:	141					
6.2 M20:	0					
6.2 M24:	0					
6.2 M26:	1600					
6.2 M28:	0					
6.2 M93:	0					
Off Site Recycled Total:	1600					
6.2 M56:	0					
6.2 M92:	0					
Off Site Energy Recovery :	0					
Industry Sector:	Primary Metals					
6.2 M40 Non Metal:	0					
6.2 M50:	0					
6.2 M54:	0					
6.2 M61 Non Metal:	0					
6.2 M69:	0					
6.2 M95:	0					
Off Site Treated Total:	0					
6.2 Unclassified:	0					
6.2 Total Transfer:	1741					
Total Releases:	5914					
Primary SIC:						
8.1 Releases:	0					
8.1a On Site Contained:	5500					
8.1b On Site Other :	270					
8.1c Off Site Contain:	1					
8.1d Off Site Other R:	140					
8.2 Energy Recover On:	0					
8.3 Energy Recover Of:	0					

<b>Map Key</b>	<b>Number of Records</b>	<b>Direction</b>	<b>Distance (mi/ft)</b>	<b>Elev/Diff (ft)</b>	<b>Site</b>	<b>DB</b>
8.4 Recycling On Site:	0					
8.5 Recycling Off Sit:	1600					
8.6 Treatment On Site:	0					
Production Wste (8.1- 8.7):						
7511						
8.9 Production Ratio:						
1.06						
Prod Ratio Or Activity:						
8.8 One Time Release:						
TRI FD:	35064SSFRFVALLE					
Sic 2:						
8.7 Treatment Off Site:	0					
Sic 3:						
Sic 4:						
Sic 5:						
Sic 6:						
Primary NAICS:	331111					
Naics 2:						
Naics 3:						
Naics 4:						
Naics 5:						
Year:	2008					
Naics 6:						
Doc Ctrl No:	1308206799215					
Chemical:	POLYCYCLIC AROMATIC COMPOUNDS					
Elemental Metal Included:	NO					
Cas No Compound ID:	N590					
SRS ID:	649749					
Clean Air Act Chemical:	YES					
Classification:	PBT					
Metal:	NO					
Metal Category:	0					
Parent Co Name:	US STEEL CORP					
Carcinogen:	YES					
Form Type:	R					
Unit of Measure:	Pounds					
5.1 Fugitive Air:	0					
5.2 Stack Air:	0					
5.3 Water:	15.82					
5.4 Underground:	0					
5.4.1 Underground CL I:	0					
5.4.2 Underground C II-V:	0					
5.5.1 Landfills:	0					
Parent Co Db No:	029990699					
5.5.1a RCRA C Landfill:	0					
5.5.1b Other Landfills:	0					
5.5.2 Land Treatment:	0					
5.5.3 Surface Impndmnt:	0					
5.5.3a RCRA Surface IM:	0					
5.5.3b Other Surface I:	0					
5.5.4 Other Disposal:	0					
On Site Release Total:	15.82					
6.1 POTW TRNS RLSE:	0					
6.1 POTW TRNS TRT:	0					
Standard Parent Co Name:	US STEEL CORP					
POTW Total Transfers:	0					
6.2 M10:	0					
6.2 M41:	0					
6.2 M62:	0					
6.2 M40 Metal:	0					
6.2 M61 Metal:	0					
6.2 M71:	0					
6.2 M81:	0					

<b>Map Key</b>	<b>Number of Records</b>	<b>Direction</b>	<b>Distance (mi/ft)</b>	<b>Elev/Diff (ft)</b>	<b>Site</b>	<b>DB</b>
6.2 M82:		0				
6.2 M72:		0				
Federal Facility:		NO				
6.2 M63:		0				
6.2 M66:		0				
6.2 M67:		0				
6.2 M64:		0				
6.2 M65:		0				
6.2 M73:		0				
6.2 M79:		0				
6.2 M90:		0				
6.2 M94:		0				
6.2 M99:		0				
Industry Sector Code:		331				
Off Site Release Total:		0				
6.2 M20:		0				
6.2 M24:		0				
6.2 M26:		0				
6.2 M28:		0				
6.2 M93:		0				
Off Site Recycled Total:		0				
6.2 M56:		0				
6.2 M92:		0				
Off Site Energy Recovery :		0				
Industry Sector:		Primary Metals				
6.2 M40 Non Metal:		0				
6.2 M50:		0				
6.2 M54:		0				
6.2 M61 Non Metal:		0				
6.2 M69:		0				
6.2 M95:		0				
Off Site Treated Total:		0				
6.2 Unclassified:		0				
6.2 Total Transfer:		0				
Total Releases:		15.82				
Primary SIC:						
8.1 Releases:		0				
8.1a On Site Contained:		0				
8.1b On Site Other :		15.82				
8.1c Off Site Contain:		0				
8.1d Off Site Other R:		0				
8.2 Energy Recover On:		0				
8.3 Energy Recover Of:		0				
8.4 Recycling On Site:		0				
8.5 Recycling Off Sit:		0				
8.6 Treatment On Site:		0				
Production Wste (8.1- 8.7):						
15.82						
8.9 Production Ratio:						
1.06						
Prod Ratio Or Activity:						
8.8 One Time Release:						
TRI FD:		35064SSFRFVALLE				
Sic 2:						
8.7 Treatment Off Site:		0				
Sic 3:						
Sic 4:						
Sic 5:						
Sic 6:						
Primary NAICS:		331111				
Naics 2:						
Naics 3:						
Naics 4:						

Map Key	Number of Records	Direction	Distance (mi/ft)	Elev/Diff (ft)	Site	DB
<b>Naics 5:</b>						
<b>Year:</b>		2008				
<b>Naics 6:</b>						
<b>Doc Ctrl No:</b>		1308206799177				
<b>Chemical:</b>		MANGANESE COMPOUNDS				
<b>Elemental Metal Included:</b>		NO				
<b>Cas No Compound ID:</b>		N450				
<b>SRS ID:</b>		650010				
<b>Clean Air Act Chemical:</b>		YES				
<b>Classification:</b>		TRI				
<b>Metal:</b>		YES				
<b>Metal Category:</b>		1				
<b>Parent Co Name:</b>		US STEEL CORP				
<b>Carcinogen:</b>		NO				
<b>Form Type:</b>		R				
<b>Unit of Measure:</b>		Pounds				
<b>5.1 Fugitive Air:</b>		1600				
<b>5.2 Stack Air:</b>		2800				
<b>5.3 Water:</b>		400				
<b>5.4 Underground:</b>		0				
<b>5.4.1 Underground CL I:</b>		0				
<b>5.4.2 Underground C II-V:</b>		0				
<b>5.5.1 Landfills:</b>		0				
<b>Parent Co Db No:</b>		029990699				
<b>5.5.1a RCRA C Landfill:</b>		0				
<b>5.5.1b Other Landfills:</b>		1300000				
<b>5.5.2 Land Treatment:</b>		0				
<b>5.5.3 Surface Impndmnt:</b>		0				
<b>5.5.3a RCRA Surface IM:</b>		0				
<b>5.5.3b Other Surface I:</b>		0				
<b>5.5.4 Other Disposal:</b>		0				
<b>On Site Release Total:</b>		1304800				
<b>6.1 POTW TRNS RLSE:</b>		0				
<b>6.1 POTW TRNS TRT:</b>		0				
<b>Standard Parent Co Name:</b>		US STEEL CORP				
<b>POTW Total Transfers:</b>		0				
<b>6.2 M10:</b>		0				
<b>6.2 M41:</b>		0				
<b>6.2 M62:</b>		0				
<b>6.2 M40 Metal:</b>		0				
<b>6.2 M61 Metal:</b>		0				
<b>6.2 M71:</b>		0				
<b>6.2 M81:</b>		0				
<b>6.2 M82:</b>		0				
<b>6.2 M72:</b>		0				
<b>Federal Facility:</b>		NO				
<b>6.2 M63:</b>		0				
<b>6.2 M66:</b>		0				
<b>6.2 M67:</b>		25000				
<b>6.2 M64:</b>		0				
<b>6.2 M65:</b>		140				
<b>6.2 M73:</b>		0				
<b>6.2 M79:</b>		0				
<b>6.2 M90:</b>		0				
<b>6.2 M94:</b>		0				
<b>6.2 M99:</b>		0				
<b>Industry Sector Code:</b>		331				
<b>Off Site Release Total:</b>		25140				
<b>6.2 M20:</b>		0				
<b>6.2 M24:</b>		0				
<b>6.2 M26:</b>		33000				
<b>6.2 M28:</b>		0				
<b>6.2 M93:</b>		0				
<b>Off Site Recycled Total:</b>		33000				
<b>6.2 M56:</b>		0				
<b>6.2 M92:</b>		0				
<b>Off Site Energy Recovery :</b>		0				
<b>Industry Sector:</b>		Primary Metals				
<b>6.2 M40 Non Metal:</b>		0				

<b>Map Key</b>	<b>Number of Records</b>	<b>Direction</b>	<b>Distance (mi/ft)</b>	<b>Elev/Diff (ft)</b>	<b>Site</b>	<b>DB</b>
6.2 M50:	0					
6.2 M54:	0					
6.2 M61 Non Metal:	0					
6.2 M69:	0					
6.2 M95:	0					
Off Site Treated Total:	0					
6.2 Unclassified:	0					
6.2 Total Transfer:	58140					
Total Releases:	1329940					
Primary SIC:						
8.1 Releases:	0					
8.1a On Site Contained:	1300000					
8.1b On Site Other :	4800					
8.1c Off Site Contain:	140					
8.1d Off Site Other R:	25000					
8.2 Energy Recover On:	0					
8.3 Energy Recover Of:	0					
8.4 Recycling On Site:	0					
8.5 Recycling Off Sit:	33000					
8.6 Treatment On Site:	0					
Production Wste (8.1- 8.7):						
1362940						
8.9 Production Ratio:						
1.06						
Prod Ratio Or Activity:						
8.8 One Time Release:						
TRI FD:	35064SSFRFVALLE					
Sic 2:						
8.7 Treatment Off Site:	0					
Sic 3:						
Sic 4:						
Sic 5:						
Sic 6:						
Primary NAICS:	331111					
Naics 2:						
Naics 3:						
Naics 4:						
Naics 5:						
Year:	2008					
Naics 6:						
Doc Ctrl No:	1308206799140					
Chemical:	DIETHANOLAMINE					
Elemental Metal Included:	NO					
Cas No Compound ID:	000111422					
SRS ID:	27516					
Clean Air Act Chemical:	YES					
Classification:	TRI					
Metal:	NO					
Metal Category:	0					
Parent Co Name:	US STEEL CORP					
Carcinogen:	NO					
Form Type:	R					
Unit of Measure:	Pounds					
5.1 Fugitive Air:	0					
5.2 Stack Air:	0					
5.3 Water:	0					
5.4 Underground:	0					
5.4.1 Underground CL I:	0					
5.4.2 Underground C II-V:	0					
5.5.1 Landfills:	0					
Parent Co Db No:	029990699					
5.5.1a RCRA C Landfill:	0					
5.5.1b Other Landfills:	0					

Map Key	Number of Records	Direction	Distance (mi/ft)	Elev/Diff (ft)	Site	DB
5.5.2 Land Treatment:	0					
5.5.3 Surface Impndmnt:	0					
5.5.3a RCRA Surface IM:	0					
5.5.3b Other Surface I:	0					
5.5.4 Other Disposal:	0					
On Site Release Total:	0					
6.1 POTW TRNS RLSE:	0					
6.1 POTW TRNS TRT:	0					
Standard Parent Co Name:	US STEEL CORP					
POTW Total Transfers:	0					
6.2 M10:	0					
6.2 M41:	0					
6.2 M62:	0					
6.2 M40 Metal:	0					
6.2 M61 Metal:	0					
6.2 M71:	0					
6.2 M81:	0					
6.2 M82:	0					
6.2 M72:	0					
Federal Facility:	NO					
6.2 M63:	0					
6.2 M66:	0					
6.2 M67:	0					
6.2 M64:	0					
6.2 M65:	0					
6.2 M73:	0					
6.2 M79:	0					
6.2 M90:	0					
6.2 M94:	0					
6.2 M99:	0					
Industry Sector Code:	331					
Off Site Release Total:	0					
6.2 M20:	0					
6.2 M24:	0					
6.2 M26:	0					
6.2 M28:	0					
6.2 M93:	0					
Off Site Recycled Total:	0					
6.2 M56:	0					
6.2 M92:	0					
Off Site Energy Recovery :	0					
Industry Sector:	Primary Metals					
6.2 M40 Non Metal:	0					
6.2 M50:	0					
6.2 M54:	0					
6.2 M61 Non Metal:	0					
6.2 M69:	0					
6.2 M95:	0					
Off Site Treated Total:	0					
6.2 Unclassified:	0					
6.2 Total Transfer:	0					
Total Releases:	0					
Primary SIC:						
8.1 Releases:	0					
8.1a On Site Contained:	0					
8.1b On Site Other :	0					
8.1c Off Site Contain:	0					
8.1d Off Site Other R:	0					
8.2 Energy Recover On:	0					
8.3 Energy Recover Of:	0					
8.4 Recycling On Site:	0					
8.5 Recycling Off Sit:	0					
8.6 Treatment On Site:	57000					
Production Wste (8.1- 8.7):						
57000						
8.9 Production Ratio:						



Map Key	Number of Records	Direction	Distance (mi/ft)	Elev/Diff (ft)	Site	DB
---------	-------------------	-----------	------------------	----------------	------	----

.98

**Prod Ratio Or Activity:**

**8.8 One Time Release:**

<b>TRI FD:</b>	35064SSFRFVALLE
<b>Sic 2:</b>	
<b>8.7 Treatment Off Site:</b>	0
<b>Sic 3:</b>	
<b>Sic 4:</b>	
<b>Sic 5:</b>	
<b>Sic 6:</b>	
<b>Primary NAICS:</b>	331111
<b>Naics 2:</b>	
<b>Naics 3:</b>	
<b>Naics 4:</b>	
<b>Naics 5:</b>	
<b>Year:</b>	2008
<b>Naics 6:</b>	
<b>Doc Ctrl No:</b>	1308206799153
<b>Chemical:</b>	HYDROCHLORIC ACID (1995 AND AFTER ACID AEROSOLS" ONLY)"
<b>Elemental Metal Included:</b>	NO
<b>Cas No Compound ID:</b>	007647010
<b>SRS ID:</b>	152231
<b>Clean Air Act Chemical:</b>	YES
<b>Classification:</b>	TRI
<b>Metal:</b>	NO
<b>Metal Category:</b>	0
<b>Parent Co Name:</b>	US STEEL CORP
<b>Carcinogen:</b>	NO
<b>Form Type:</b>	R
<b>Unit of Measure:</b>	Pounds
<b>5.1 Fugitive Air:</b>	0
<b>5.2 Stack Air:</b>	1400
<b>5.3 Water:</b>	0
<b>5.4 Underground:</b>	0
<b>5.4.1 Underground CL I:</b>	0
<b>5.4.2 Underground C II-V:</b>	0
<b>5.5.1 Landfills:</b>	0
<b>Parent Co Db No:</b>	029990699
<b>5.5.1a RCRA C Landfill:</b>	0
<b>5.5.1b Other Landfills:</b>	0
<b>5.5.2 Land Treatment:</b>	0
<b>5.5.3 Surface Impndmnt:</b>	0
<b>5.5.3a RCRA Surface IM:</b>	0
<b>5.5.3b Other Surface I:</b>	0
<b>5.5.4 Other Disposal:</b>	0
<b>On Site Release Total:</b>	1400
<b>6.1 POTW TRNS RLSE:</b>	0
<b>6.1 POTW TRNS TRT:</b>	0
<b>Standard Parent Co Name:</b>	US STEEL CORP
<b>POTW Total Transfers:</b>	0
<b>6.2 M10:</b>	0
<b>6.2 M41:</b>	0
<b>6.2 M62:</b>	0
<b>6.2 M40 Metal:</b>	0
<b>6.2 M61 Metal:</b>	0
<b>6.2 M71:</b>	0
<b>6.2 M81:</b>	0
<b>6.2 M82:</b>	0
<b>6.2 M72:</b>	0
<b>Federal Facility:</b>	NO
<b>6.2 M63:</b>	0
<b>6.2 M66:</b>	0
<b>6.2 M67:</b>	0
<b>6.2 M64:</b>	0
<b>6.2 M65:</b>	0

Map Key	Number of Records	Direction	Distance (mi/ft)	Elev/Diff (ft)	Site	DB
6.2 M73:			0			
6.2 M79:			0			
6.2 M90:			0			
6.2 M94:			0			
6.2 M99:			0			
Industry Sector Code:			331			
Off Site Release Total:			0			
6.2 M20:			0			
6.2 M24:			0			
6.2 M26:			0			
6.2 M28:			0			
6.2 M93:			0			
Off Site Recycled Total:			0			
6.2 M56:			0			
6.2 M92:			0			
Off Site Energy Recovery :			0			
Industry Sector:			Primary Metals			
6.2 M40 Non Metal:			0			
6.2 M50:			0			
6.2 M54:			0			
6.2 M61 Non Metal:			0			
6.2 M69:			0			
6.2 M95:			0			
Off Site Treated Total:			0			
6.2 Unclassified:			0			
6.2 Total Transfer:			0			
Total Releases:			1400			
Primary SIC:						
8.1 Releases:			0			
8.1a On Site Contained:			0			
8.1b On Site Other :			1400			
8.1c Off Site Contain:			0			
8.1d Off Site Other R:			0			
8.2 Energy Recover On:			0			
8.3 Energy Recover Of:			0			
8.4 Recycling On Site:			0			
8.5 Recycling Off Sit:			0			
8.6 Treatment On Site:			140000			
Production Wste (8.1- 8.7):						
			141400			
8.9 Production Ratio:						
			.98			
Prod Ratio Or Activity:						
8.8 One Time Release:						
<b><u>2009 Details</u></b>						
TRI FD:			35064SSFRFVALLE			
Sic 2:						
8.7 Treatment Off Site:			0			
Sic 3:						
Sic 4:						
Sic 5:						
Sic 6:						
Primary NAICS:			331111			
Naics 2:						
Naics 3:						
Naics 4:						
Naics 5:						
Year:			2009			
Naics 6:						
Doc Ctrl No:			1309207527413			
Chemical:			NITRATE COMPOUNDS			

Map Key	Number of Records	Direction	Distance (mi/ft)	Elev/Diff (ft)	Site	DB
<b>Elemental Metal Included:</b>		NO				
<b>Cas No Compound ID:</b>		N511				
<b>SRS ID:</b>		649616				
<b>Clean Air Act Chemical:</b>		NO				
<b>Classification:</b>		TRI				
<b>Metal:</b>		NO				
<b>Metal Category:</b>		0				
<b>Parent Co Name:</b>		US STEEL CORP				
<b>Carcinogen:</b>		NO				
<b>Form Type:</b>		R				
<b>Unit of Measure:</b>		Pounds				
<b>5.1 Fugitive Air:</b>		0				
<b>5.2 Stack Air:</b>		0				
<b>5.3 Water:</b>		230000				
<b>5.4 Underground:</b>		0				
<b>5.4.1 Underground CL I:</b>		0				
<b>5.4.2 Underground C II-V:</b>		0				
<b>5.5.1 Landfills:</b>		0				
<b>Parent Co Db No:</b>		029990699				
<b>5.5.1a RCRA C Landfill:</b>		0				
<b>5.5.1b Other Landfills:</b>		0				
<b>5.5.2 Land Treatment:</b>		0				
<b>5.5.3 Surface Impndmnt:</b>		0				
<b>5.5.3a RCRA Surface IM:</b>		0				
<b>5.5.3b Other Surface I:</b>		0				
<b>5.5.4 Other Disposal:</b>		0				
<b>On Site Release Total:</b>		230000				
<b>6.1 POTW TRNS RLSE:</b>		0				
<b>6.1 POTW TRNS TRT:</b>		0				
<b>Standard Parent Co Name:</b>		US STEEL CORP				
<b>POTW Total Transfers:</b>		0				
<b>6.2 M10:</b>		0				
<b>6.2 M41:</b>		0				
<b>6.2 M62:</b>		0				
<b>6.2 M40 Metal:</b>		0				
<b>6.2 M61 Metal:</b>		0				
<b>6.2 M71:</b>		0				
<b>6.2 M81:</b>		0				
<b>6.2 M82:</b>		0				
<b>6.2 M72:</b>		0				
<b>Federal Facility:</b>		NO				
<b>6.2 M63:</b>		0				
<b>6.2 M66:</b>		0				
<b>6.2 M67:</b>		0				
<b>6.2 M64:</b>		0				
<b>6.2 M65:</b>		0				
<b>6.2 M73:</b>		0				
<b>6.2 M79:</b>		0				
<b>6.2 M90:</b>		0				
<b>6.2 M94:</b>		0				
<b>6.2 M99:</b>		0				
<b>Industry Sector Code:</b>		331				
<b>Off Site Release Total:</b>		0				
<b>6.2 M20:</b>		0				
<b>6.2 M24:</b>		0				
<b>6.2 M26:</b>		0				
<b>6.2 M28:</b>		0				
<b>6.2 M93:</b>		0				
<b>Off Site Recycled Total:</b>		0				
<b>6.2 M56:</b>		0				
<b>6.2 M92:</b>		0				
<b>Off Site Energy Recovery :</b>		0				
<b>Industry Sector:</b>		Primary Metals				
<b>6.2 M40 Non Metal:</b>		0				
<b>6.2 M50:</b>		0				
<b>6.2 M54:</b>		0				
<b>6.2 M61 Non Metal:</b>		0				
<b>6.2 M69:</b>		0				
<b>6.2 M95:</b>		0				

<b>Map Key</b>	<b>Number of Records</b>	<b>Direction</b>	<b>Distance (mi/ft)</b>	<b>Elev/Diff (ft)</b>	<b>Site</b>	<b>DB</b>
<b>Off Site Treated Total:</b>	0					
<b>6.2 Unclassified:</b>	0					
<b>6.2 Total Transfer:</b>	0					
<b>Total Releases:</b>	230000					
<b>Primary SIC:</b>						
<b>8.1 Releases:</b>	0					
<b>8.1a On Site Contained:</b>	0					
<b>8.1b On Site Other :</b>	230000					
<b>8.1c Off Site Contain:</b>	0					
<b>8.1d Off Site Other R:</b>	0					
<b>8.2 Energy Recover On:</b>	0					
<b>8.3 Energy Recover Of:</b>	0					
<b>8.4 Recycling On Site:</b>	0					
<b>8.5 Recycling Off Sit:</b>	0					
<b>8.6 Treatment On Site:</b>	0					
<b>Production Wste (8.1- 8.7):</b>						
	230000					
<b>8.9 Production Ratio:</b>						
	.69					
<b>Prod Ratio Or Activity:</b>						
<b>8.8 One Time Release:</b>						
<b>TRI FD:</b>			35064SSFRFVALLE			
<b>Sic 2:</b>						
<b>8.7 Treatment Off Site:</b>	0					
<b>Sic 3:</b>						
<b>Sic 4:</b>						
<b>Sic 5:</b>						
<b>Sic 6:</b>						
<b>Primary NAICS:</b>	331111					
<b>Naics 2:</b>						
<b>Naics 3:</b>						
<b>Naics 4:</b>						
<b>Naics 5:</b>						
<b>Year:</b>	2009					
<b>Naics 6:</b>						
<b>Doc Ctrl No:</b>			1309207527387			
<b>Chemical:</b>			MANGANESE COMPOUNDS			
<b>Elemental Metal Included:</b>			NO			
<b>Cas No Compound ID:</b>			N450			
<b>SRS ID:</b>			650010			
<b>Clean Air Act Chemical:</b>			YES			
<b>Classification:</b>			TRI			
<b>Metal:</b>			YES			
<b>Metal Category:</b>			1			
<b>Parent Co Name:</b>			US STEEL CORP			
<b>Carcinogen:</b>			NO			
<b>Form Type:</b>			R			
<b>Unit of Measure:</b>			Pounds			
<b>5.1 Fugitive Air:</b>			900			
<b>5.2 Stack Air:</b>			730			
<b>5.3 Water:</b>			480			
<b>5.4 Underground:</b>			0			
<b>5.4.1 Underground CL I:</b>			0			
<b>5.4.2 Underground C II-V:</b>			0			
<b>5.5.1 Landfills:</b>			0			
<b>Parent Co Db No:</b>			029990699			
<b>5.5.1a RCRA C Landfill:</b>			0			
<b>5.5.1b Other Landfills:</b>			470000			
<b>5.5.2 Land Treatment:</b>			0			
<b>5.5.3 Surface Impndmnt:</b>			0			
<b>5.5.3a RCRA Surface IM:</b>			0			
<b>5.5.3b Other Surface I:</b>			0			
<b>5.5.4 Other Disposal:</b>			0			

Map Key	Number of Records	Direction	Distance (mi/ft)	Elev/Diff (ft)	Site	DB
<b>On Site Release Total:</b>			472110			
<b>6.1 POTW TRNS RLSE:</b>			0			
<b>6.1 POTW TRNS TRT:</b>			0			
<b>Standard Parent Co Name:</b>			US STEEL CORP			
<b>POTW Total Transfers:</b>			0			
<b>6.2 M10:</b>			0			
<b>6.2 M41:</b>			0			
<b>6.2 M62:</b>			0			
<b>6.2 M40 Metal:</b>			0			
<b>6.2 M61 Metal:</b>			0			
<b>6.2 M71:</b>			0			
<b>6.2 M81:</b>			0			
<b>6.2 M82:</b>			0			
<b>6.2 M72:</b>			0			
<b>Federal Facility:</b>			NO			
<b>6.2 M63:</b>			0			
<b>6.2 M66:</b>			0			
<b>6.2 M67:</b>			14000			
<b>6.2 M64:</b>			0			
<b>6.2 M65:</b>			0			
<b>6.2 M73:</b>			0			
<b>6.2 M79:</b>			0			
<b>6.2 M90:</b>			0			
<b>6.2 M94:</b>			0			
<b>6.2 M99:</b>			0			
<b>Industry Sector Code:</b>			331			
<b>Off Site Release Total:</b>			14000			
<b>6.2 M20:</b>			0			
<b>6.2 M24:</b>			0			
<b>6.2 M26:</b>			24000			
<b>6.2 M28:</b>			0			
<b>6.2 M93:</b>			0			
<b>Off Site Recycled Total:</b>			24000			
<b>6.2 M56:</b>			0			
<b>6.2 M92:</b>			0			
<b>Off Site Energy Recovery :</b>			0			
<b>Industry Sector:</b>			Primary Metals			
<b>6.2 M40 Non Metal:</b>			0			
<b>6.2 M50:</b>			0			
<b>6.2 M54:</b>			0			
<b>6.2 M61 Non Metal:</b>			0			
<b>6.2 M69:</b>			0			
<b>6.2 M95:</b>			0			
<b>Off Site Treated Total:</b>			0			
<b>6.2 Unclassified:</b>			0			
<b>6.2 Total Transfer:</b>			38000			
<b>Total Releases:</b>			486110			
<b>Primary SIC:</b>						
<b>8.1 Releases:</b>			0			
<b>8.1a On Site Contained:</b>			470000			
<b>8.1b On Site Other :</b>			2110			
<b>8.1c Off Site Contain:</b>			0			
<b>8.1d Off Site Other R:</b>			14000			
<b>8.2 Energy Recover On:</b>			0			
<b>8.3 Energy Recover Of:</b>			0			
<b>8.4 Recycling On Site:</b>			0			
<b>8.5 Recycling Off Sit:</b>			24000			
<b>8.6 Treatment On Site:</b>			0			
<b>Production Wste (8.1- 8.7):</b>						
			510110			
<b>8.9 Production Ratio:</b>						
			.55			
<b>Prod Ratio Or Activity:</b>						
<b>8.8 One Time Release:</b>						

<b>Map Key</b>	<b>Number of Records</b>	<b>Direction</b>	<b>Distance (mi/ft)</b>	<b>Elev/Diff (ft)</b>	<b>Site</b>	<b>DB</b>
<b>TRI FD:</b>			35064SSFRFVALLE			
<b>Sic 2:</b>						
<b>8.7 Treatment Off Site:</b>	0					
<b>Sic 3:</b>						
<b>Sic 4:</b>						
<b>Sic 5:</b>						
<b>Sic 6:</b>						
<b>Primary NAICS:</b>	331111					
<b>Naics 2:</b>						
<b>Naics 3:</b>						
<b>Naics 4:</b>						
<b>Naics 5:</b>						
<b>Year:</b>	2009					
<b>Naics 6:</b>						
<b>Doc Ctrl No:</b>			1309207527363			
<b>Chemical:</b>			HYDROCHLORIC ACID (1995 AND AFTER ACID AEROSOLS" ONLY)"			
<b>Elemental Metal Included:</b>			NO			
<b>Cas No Compound ID:</b>			007647010			
<b>SRS ID:</b>			152231			
<b>Clean Air Act Chemical:</b>			YES			
<b>Classification:</b>			TRI			
<b>Metal:</b>			NO			
<b>Metal Category:</b>			0			
<b>Parent Co Name:</b>			US STEEL CORP			
<b>Carcinogen:</b>			NO			
<b>Form Type:</b>			R			
<b>Unit of Measure:</b>			Pounds			
<b>5.1 Fugitive Air:</b>			0			
<b>5.2 Stack Air:</b>			890			
<b>5.3 Water:</b>			0			
<b>5.4 Underground:</b>			0			
<b>5.4.1 Underground CL I:</b>			0			
<b>5.4.2 Underground C II-V:</b>			0			
<b>5.5.1 Landfills:</b>			0			
<b>Parent Co Db No:</b>			029990699			
<b>5.5.1a RCRA C Landfill:</b>			0			
<b>5.5.1b Other Landfills:</b>			0			
<b>5.5.2 Land Treatment:</b>			0			
<b>5.5.3 Surface Impndmnt:</b>			0			
<b>5.5.3a RCRA Surface IM:</b>			0			
<b>5.5.3b Other Surface I:</b>			0			
<b>5.5.4 Other Disposal:</b>			0			
<b>On Site Release Total:</b>			890			
<b>6.1 POTW TRNS RLSE:</b>			0			
<b>6.1 POTW TRNS TRT:</b>			0			
<b>Standard Parent Co Name:</b>			US STEEL CORP			
<b>POTW Total Transfers:</b>			0			
<b>6.2 M10:</b>			0			
<b>6.2 M41:</b>			0			
<b>6.2 M62:</b>			0			
<b>6.2 M40 Metal:</b>			0			
<b>6.2 M61 Metal:</b>			0			
<b>6.2 M71:</b>			0			
<b>6.2 M81:</b>			0			
<b>6.2 M82:</b>			0			
<b>6.2 M72:</b>			0			
<b>Federal Facility:</b>			NO			
<b>6.2 M63:</b>			0			
<b>6.2 M66:</b>			0			
<b>6.2 M67:</b>			0			
<b>6.2 M64:</b>			0			
<b>6.2 M65:</b>			0			
<b>6.2 M73:</b>			0			
<b>6.2 M79:</b>			0			
<b>6.2 M90:</b>			0			
<b>6.2 M94:</b>			0			
<b>6.2 M99:</b>			0			
<b>Industry Sector Code:</b>			331			

Map Key	Number of Records	Direction	Distance (mi/ft)	Elev/Diff (ft)	Site	DB
<b>Off Site Release Total:</b>	0					
6.2 M20:	0					
6.2 M24:	0					
6.2 M26:	0					
6.2 M28:	0					
6.2 M93:	0					
<b>Off Site Recycled Total:</b>	0					
6.2 M56:	0					
6.2 M92:	0					
<b>Off Site Energy Recovery :</b>	0					
<b>Industry Sector:</b>	Primary Metals					
6.2 M40 Non Metal:	0					
6.2 M50:	0					
6.2 M54:	0					
6.2 M61 Non Metal:	0					
6.2 M69:	0					
6.2 M95:	0					
<b>Off Site Treated Total:</b>	0					
6.2 Unclassified:	0					
6.2 Total Transfer:	0					
<b>Total Releases:</b>	890					
<b>Primary SIC:</b>						
8.1 Releases:	0					
8.1a On Site Contained:	0					
8.1b On Site Other :	890					
8.1c Off Site Contain:	0					
8.1d Off Site Other R:	0					
8.2 Energy Recover On:	0					
8.3 Energy Recover Of:	0					
8.4 Recycling On Site:	0					
8.5 Recycling Off Sit:	0					
8.6 Treatment On Site:	87000					
<b>Production Wste (8.1- 8.7):</b>						
87890						
<b>8.9 Production Ratio:</b>						
.71						
<b>Prod Ratio Or Activity:</b>						
<b>8.8 One Time Release:</b>						
<b>TRI FD:</b>	35064SSFRFVALLE					
<b>Sic 2:</b>						
<b>8.7 Treatment Off Site:</b>	0					
<b>Sic 3:</b>						
<b>Sic 4:</b>						
<b>Sic 5:</b>						
<b>Sic 6:</b>						
<b>Primary NAICS:</b>	331111					
<b>Naics 2:</b>						
<b>Naics 3:</b>						
<b>Naics 4:</b>						
<b>Naics 5:</b>						
<b>Year:</b>	2009					
<b>Naics 6:</b>						
<b>Doc Ctrl No:</b>	1309207527437					
<b>Chemical:</b>	SODIUM NITRITE					
<b>Elemental Metal Included:</b>	NO					
<b>Cas No Compound ID:</b>	007632000					
<b>SRS ID:</b>	152058					
<b>Clean Air Act Chemical:</b>	NO					
<b>Classification:</b>	TRI					
<b>Metal:</b>	NO					
<b>Metal Category:</b>	2					
<b>Parent Co Name:</b>	US STEEL CORP					
<b>Carcinogen:</b>	NO					

Map Key	Number of Records	Direction	Distance (mi/ft)	Elev/Diff (ft)	Site	DB
<b>Form Type:</b>		R				
<b>Unit of Measure:</b>		Pounds				
<b>5.1 Fugitive Air:</b>	0					
<b>5.2 Stack Air:</b>	0					
<b>5.3 Water:</b>	0					
<b>5.4 Underground:</b>	0					
<b>5.4.1 Underground CL I:</b>	0					
<b>5.4.2 Underground C II-V:</b>	0					
<b>5.5.1 Landfills:</b>	0					
<b>Parent Co Db No:</b>	029990699					
<b>5.5.1a RCRA C Landfill:</b>	0					
<b>5.5.1b Other Landfills:</b>	0					
<b>5.5.2 Land Treatment:</b>	0					
<b>5.5.3 Surface Impndmnt:</b>	0					
<b>5.5.3a RCRA Surface IM:</b>	0					
<b>5.5.3b Other Surface I:</b>	0					
<b>5.5.4 Other Disposal:</b>	0					
<b>On Site Release Total:</b>	0					
<b>6.1 POTW TRNS RLSE:</b>	0					
<b>6.1 POTW TRNS TRT:</b>	0					
<b>Standard Parent Co Name:</b>	US STEEL CORP					
<b>POTW Total Transfers:</b>	0					
<b>6.2 M10:</b>	0					
<b>6.2 M41:</b>	0					
<b>6.2 M62:</b>	0					
<b>6.2 M40 Metal:</b>	0					
<b>6.2 M61 Metal:</b>	0					
<b>6.2 M71:</b>	0					
<b>6.2 M81:</b>	0					
<b>6.2 M82:</b>	0					
<b>6.2 M72:</b>	0					
<b>Federal Facility:</b>	NO					
<b>6.2 M63:</b>	0					
<b>6.2 M66:</b>	0					
<b>6.2 M67:</b>	0					
<b>6.2 M64:</b>	0					
<b>6.2 M65:</b>	0					
<b>6.2 M73:</b>	0					
<b>6.2 M79:</b>	0					
<b>6.2 M90:</b>	0					
<b>6.2 M94:</b>	0					
<b>6.2 M99:</b>	0					
<b>Industry Sector Code:</b>	331					
<b>Off Site Release Total:</b>	0					
<b>6.2 M20:</b>	0					
<b>6.2 M24:</b>	0					
<b>6.2 M26:</b>	0					
<b>6.2 M28:</b>	0					
<b>6.2 M93:</b>	0					
<b>Off Site Recycled Total:</b>	0					
<b>6.2 M56:</b>	0					
<b>6.2 M92:</b>	0					
<b>Off Site Energy Recovery :</b>	0					
<b>Industry Sector:</b>	Primary Metals					
<b>6.2 M40 Non Metal:</b>	0					
<b>6.2 M50:</b>	0					
<b>6.2 M54:</b>	0					
<b>6.2 M61 Non Metal:</b>	0					
<b>6.2 M69:</b>	0					
<b>6.2 M95:</b>	0					
<b>Off Site Treated Total:</b>	0					
<b>6.2 Unclassified:</b>	0					
<b>6.2 Total Transfer:</b>	0					
<b>Total Releases:</b>	0					
<b>Primary SIC:</b>						
<b>8.1 Releases:</b>	0					
<b>8.1a On Site Contained:</b>	0					
<b>8.1b On Site Other :</b>	0					
<b>8.1c Off Site Contain:</b>	0					



<b>Map Key</b>	<b>Number of Records</b>	<b>Direction</b>	<b>Distance (mi/ft)</b>	<b>Elev/Diff (ft)</b>	<b>Site</b>	<b>DB</b>
<b>8.1d Off Site Other R:</b>	0					
<b>8.2 Energy Recover On:</b>	0					
<b>8.3 Energy Recover Of:</b>	0					
<b>8.4 Recycling On Site:</b>	0					
<b>8.5 Recycling Off Sit:</b>	0					
<b>8.6 Treatment On Site:</b>	17000					
<b>Production Wste (8.1- 8.7):</b>						
	17000					
<b>8.9 Production Ratio:</b>						
	.69					
<b>Prod Ratio Or Activity:</b>						
<b>8.8 One Time Release:</b>						
<b>TRI FD:</b>		35064SSFRFVALLE				
<b>Sic 2:</b>						
<b>8.7 Treatment Off Site:</b>	0					
<b>Sic 3:</b>						
<b>Sic 4:</b>						
<b>Sic 5:</b>						
<b>Sic 6:</b>						
<b>Primary NAICS:</b>	331111					
<b>Naics 2:</b>						
<b>Naics 3:</b>						
<b>Naics 4:</b>						
<b>Naics 5:</b>						
<b>Year:</b>	2009					
<b>Naics 6:</b>						
<b>Doc Ctrl No:</b>	1309207527375					
<b>Chemical:</b>	LEAD COMPOUNDS					
<b>Elemental Metal Included:</b>	NO					
<b>Cas No Compound ID:</b>	N420					
<b>SRS ID:</b>	650002					
<b>Clean Air Act Chemical:</b>	YES					
<b>Classification:</b>	PBT					
<b>Metal:</b>	YES					
<b>Metal Category:</b>	1					
<b>Parent Co Name:</b>	US STEEL CORP					
<b>Carcinogen:</b>	NO					
<b>Form Type:</b>	R					
<b>Unit of Measure:</b>	Pounds					
<b>5.1 Fugitive Air:</b>	25.87					
<b>5.2 Stack Air:</b>	97.72					
<b>5.3 Water:</b>	337.92					
<b>5.4 Underground:</b>	0					
<b>5.4.1 Underground CL I:</b>	0					
<b>5.4.2 Underground C II-V:</b>	0					
<b>5.5.1 Landfills:</b>	0					
<b>Parent Co Db No:</b>	029990699					
<b>5.5.1a RCRA C Landfill:</b>	0					
<b>5.5.1b Other Landfills:</b>	14352.64					
<b>5.5.2 Land Treatment:</b>	0					
<b>5.5.3 Surface Impndmnt:</b>	0					
<b>5.5.3a RCRA Surface IM:</b>	0					
<b>5.5.3b Other Surface I:</b>	0					
<b>5.5.4 Other Disposal:</b>	0					
<b>On Site Release Total:</b>	14814.15					
<b>6.1 POTW TRNS RLSE:</b>	0					
<b>6.1 POTW TRNS TRT:</b>	0					
<b>Standard Parent Co Name:</b>	US STEEL CORP					
<b>POTW Total Transfers:</b>	0					
<b>6.2 M10:</b>	0					
<b>6.2 M41:</b>	0					
<b>6.2 M62:</b>	0					
<b>6.2 M40 Metal:</b>	0					

Map Key	Number of Records	Direction	Distance (mi/ft)	Elev/Diff (ft)	Site	DB
6.2 M61 Metal:			0			
6.2 M71:			0			
6.2 M81:			0			
6.2 M82:			0			
6.2 M72:			0			
Federal Facility:			NO			
6.2 M63:			0			
6.2 M66:			0			
6.2 M67:			1562.29			
6.2 M64:			0			
6.2 M65:			.04			
6.2 M73:			0			
6.2 M79:			0			
6.2 M90:			0			
6.2 M94:			0			
6.2 M99:			0			
Industry Sector Code:			331			
Off Site Release Total:			1562.33			
6.2 M20:			0			
6.2 M24:			34.06			
6.2 M26:			366.11			
6.2 M28:			0			
6.2 M93:			0			
Off Site Recycled Total:			400.17			
6.2 M56:			0			
6.2 M92:			0			
Off Site Energy Recovery :			0			
Industry Sector:			Primary Metals			
6.2 M40 Non Metal:			0			
6.2 M50:			0			
6.2 M54:			0			
6.2 M61 Non Metal:			0			
6.2 M69:			0			
6.2 M95:			0			
Off Site Treated Total:			0			
6.2 Unclassified:			0			
6.2 Total Transfer:			1962.5			
Total Releases:			16376.48			
Primary SIC:						
8.1 Releases:			0			
8.1a On Site Contained:			14352.64			
8.1b On Site Other :			461.51			
8.1c Off Site Contain:			.04			
8.1d Off Site Other R:			1562.29			
8.2 Energy Recover On:			0			
8.3 Energy Recover Of:			0			
8.4 Recycling On Site:			0			
8.5 Recycling Off Sit:			400.17			
8.6 Treatment On Site:			0			
Production Wste (8.1- 8.7):						
			16776.65			
8.9 Production Ratio:						
			.55			
Prod Ratio Or Activity:						
8.8 One Time Release:						
TRI FD:			35064SSFRFVALLE			
Sic 2:						
8.7 Treatment Off Site:			0			
Sic 3:						
Sic 4:						
Sic 5:						
Sic 6:						
Primary NAICS:			331111			

Map Key	Number of Records	Direction	Distance (mi/ft)	Elev/Diff (ft)	Site	DB
<b>Naics 2:</b>						
<b>Naics 3:</b>						
<b>Naics 4:</b>						
<b>Naics 5:</b>						
<b>Year:</b>		2009				
<b>Naics 6:</b>						
<b>Doc Ctrl No:</b>		1309207527336				
<b>Chemical:</b>		BARIUM COMPOUNDS				
<b>Elemental Metal Included:</b>		NO				
<b>Cas No Compound ID:</b>		N040				
<b>SRS ID:</b>		649426				
<b>Clean Air Act Chemical:</b>		NO				
<b>Classification:</b>		TRI				
<b>Metal:</b>		NO				
<b>Metal Category:</b>		3				
<b>Parent Co Name:</b>		US STEEL CORP				
<b>Carcinogen:</b>		NO				
<b>Form Type:</b>		R				
<b>Unit of Measure:</b>		Pounds				
<b>5.1 Fugitive Air:</b>		6				
<b>5.2 Stack Air:</b>		47				
<b>5.3 Water:</b>		190				
<b>5.4 Underground:</b>		0				
<b>5.4.1 Underground CL I:</b>		0				
<b>5.4.2 Underground C II-V:</b>		0				
<b>5.5.1 Landfills:</b>		0				
<b>Parent Co Db No:</b>		029990699				
<b>5.5.1a RCRA C Landfill:</b>		0				
<b>5.5.1b Other Landfills:</b>		2000				
<b>5.5.2 Land Treatment:</b>		0				
<b>5.5.3 Surface Impndmnt:</b>		0				
<b>5.5.3a RCRA Surface IM:</b>		0				
<b>5.5.3b Other Surface I:</b>		0				
<b>5.5.4 Other Disposal:</b>		0				
<b>On Site Release Total:</b>		2243				
<b>6.1 POTW TRNS RLSE:</b>		0				
<b>6.1 POTW TRNS TRT:</b>		0				
<b>Standard Parent Co Name:</b>		US STEEL CORP				
<b>POTW Total Transfers:</b>		0				
<b>6.2 M10:</b>		0				
<b>6.2 M41:</b>		0				
<b>6.2 M62:</b>		0				
<b>6.2 M40 Metal:</b>		0				
<b>6.2 M61 Metal:</b>		0				
<b>6.2 M71:</b>		0				
<b>6.2 M81:</b>		0				
<b>6.2 M82:</b>		0				
<b>6.2 M72:</b>		0				
<b>Federal Facility:</b>		NO				
<b>6.2 M63:</b>		0				
<b>6.2 M66:</b>		0				
<b>6.2 M67:</b>		77				
<b>6.2 M64:</b>		0				
<b>6.2 M65:</b>		0				
<b>6.2 M73:</b>		0				
<b>6.2 M79:</b>		0				
<b>6.2 M90:</b>		0				
<b>6.2 M94:</b>		0				
<b>6.2 M99:</b>		0				
<b>Industry Sector Code:</b>		331				
<b>Off Site Release Total:</b>		77				
<b>6.2 M20:</b>		0				
<b>6.2 M24:</b>		0				
<b>6.2 M26:</b>		1500				
<b>6.2 M28:</b>		0				
<b>6.2 M93:</b>		0				
<b>Off Site Recycled Total:</b>		1500				
<b>6.2 M56:</b>		0				
<b>6.2 M92:</b>		0				

Map Key	Number of Records	Direction	Distance (mi/ft)	Elev/Diff (ft)	Site	DB
<b>Off Site Energy Recovery :</b>	0					
<b>Industry Sector:</b>		Primary Metals				
<b>6.2 M40 Non Metal:</b>	0					
<b>6.2 M50:</b>	0					
<b>6.2 M54:</b>	0					
<b>6.2 M61 Non Metal:</b>	0					
<b>6.2 M69:</b>	0					
<b>6.2 M95:</b>	0					
<b>Off Site Treated Total:</b>	0					
<b>6.2 Unclassified:</b>	0					
<b>6.2 Total Transfer:</b>	1577					
<b>Total Releases:</b>	2320					
<b>Primary SIC:</b>						
<b>8.1 Releases:</b>	0					
<b>8.1a On Site Contained:</b>	2000					
<b>8.1b On Site Other :</b>	243					
<b>8.1c Off Site Contain:</b>	0					
<b>8.1d Off Site Other R:</b>	77					
<b>8.2 Energy Recover On:</b>	0					
<b>8.3 Energy Recover Of:</b>	0					
<b>8.4 Recycling On Site:</b>	0					
<b>8.5 Recycling Off Sit:</b>	1500					
<b>8.6 Treatment On Site:</b>	0					
<b>Production Wste (8.1- 8.7):</b>						
	3820					
<b>8.9 Production Ratio:</b>						
	.55					
<b>Prod Ratio Or Activity:</b>						
<b>8.8 One Time Release:</b>						
<b>TRI FD:</b>		35064SSFRFVALLE				
<b>Sic 2:</b>						
<b>8.7 Treatment Off Site:</b>	0					
<b>Sic 3:</b>						
<b>Sic 4:</b>						
<b>Sic 5:</b>						
<b>Sic 6:</b>						
<b>Primary NAICS:</b>		331111				
<b>Naics 2:</b>						
<b>Naics 3:</b>						
<b>Naics 4:</b>						
<b>Naics 5:</b>						
<b>Year:</b>		2009				
<b>Naics 6:</b>						
<b>Doc Ctrl No:</b>		1309207527348				
<b>Chemical:</b>		CHROMIUM COMPOUNDS(EXCEPT CHROMITE ORE MINED IN THE TRANSVAAL REGION)				
<b>Elemental Metal Included:</b>		NO				
<b>Cas No Compound ID:</b>		N090				
<b>SRS ID:</b>		649475				
<b>Clean Air Act Chemical:</b>		YES				
<b>Classification:</b>		TRI				
<b>Metal:</b>		YES				
<b>Metal Category:</b>		1				
<b>Parent Co Name:</b>		US STEEL CORP				
<b>Carcinogen:</b>		NO				
<b>Form Type:</b>		R				
<b>Unit of Measure:</b>		Pounds				
<b>5.1 Fugitive Air:</b>		26				
<b>5.2 Stack Air:</b>		23				
<b>5.3 Water:</b>		31				
<b>5.4 Underground:</b>		0				
<b>5.4.1 Underground CL I:</b>		0				
<b>5.4.2 Underground C II-V:</b>		0				
<b>5.5.1 Landfills:</b>		0				

<b>Map Key</b>	<b>Number of Records</b>	<b>Direction</b>	<b>Distance (mi/ft)</b>	<b>Elev/Diff (ft)</b>	<b>Site</b>	<b>DB</b>
<b>Parent Co Db No:</b>			029990699			
<b>5.5.1a RCRA C Landfill:</b>	0					
<b>5.5.1b Other Landfills:</b>	11000					
<b>5.5.2 Land Treatment:</b>	0					
<b>5.5.3 Surface Impndmnt:</b>	0					
<b>5.5.3a RCRA Surface IM:</b>	0					
<b>5.5.3b Other Surface I:</b>	0					
<b>5.5.4 Other Disposal:</b>	0					
<b>On Site Release Total:</b>	11080					
<b>6.1 POTW TRNS RLSE:</b>	0					
<b>6.1 POTW TRNS TRT:</b>	0					
<b>Standard Parent Co Name:</b>			US STEEL CORP			
<b>POTW Total Transfers:</b>	0					
<b>6.2 M10:</b>	0					
<b>6.2 M41:</b>	0					
<b>6.2 M62:</b>	0					
<b>6.2 M40 Metal:</b>	0					
<b>6.2 M61 Metal:</b>	0					
<b>6.2 M71:</b>	0					
<b>6.2 M81:</b>	0					
<b>6.2 M82:</b>	0					
<b>6.2 M72:</b>	0					
<b>Federal Facility:</b>			NO			
<b>6.2 M63:</b>	0					
<b>6.2 M66:</b>	0					
<b>6.2 M67:</b>	1100					
<b>6.2 M64:</b>	0					
<b>6.2 M65:</b>	31					
<b>6.2 M73:</b>	0					
<b>6.2 M79:</b>	0					
<b>6.2 M90:</b>	0					
<b>6.2 M94:</b>	0					
<b>6.2 M99:</b>	0					
<b>Industry Sector Code:</b>	331					
<b>Off Site Release Total:</b>	1131					
<b>6.2 M20:</b>	0					
<b>6.2 M24:</b>	0					
<b>6.2 M26:</b>	26000					
<b>6.2 M28:</b>	0					
<b>6.2 M93:</b>	0					
<b>Off Site Recycled Total:</b>	26000					
<b>6.2 M56:</b>	0					
<b>6.2 M92:</b>	0					
<b>Off Site Energy Recovery :</b>	0					
<b>Industry Sector:</b>			Primary Metals			
<b>6.2 M40 Non Metal:</b>	0					
<b>6.2 M50:</b>	0					
<b>6.2 M54:</b>	0					
<b>6.2 M61 Non Metal:</b>	0					
<b>6.2 M69:</b>	0					
<b>6.2 M95:</b>	0					
<b>Off Site Treated Total:</b>	0					
<b>6.2 Unclassified:</b>	0					
<b>6.2 Total Transfer:</b>	27131					
<b>Total Releases:</b>	12211					
<b>Primary SIC:</b>						
<b>8.1 Releases:</b>	0					
<b>8.1a On Site Contained:</b>	11000					
<b>8.1b On Site Other :</b>	80					
<b>8.1c Off Site Contain:</b>	31					
<b>8.1d Off Site Other R:</b>	1100					
<b>8.2 Energy Recover On:</b>	0					
<b>8.3 Energy Recover Of:</b>	0					
<b>8.4 Recycling On Site:</b>	0					
<b>8.5 Recycling Off Sit:</b>	26000					
<b>8.6 Treatment On Site:</b>	0					
<b>Production Wste (8.1- 8.7):</b>						

38211

Map Key	Number of Records	Direction	Distance (mi/ft)	Elev/Diff (ft)	Site	DB
---------	-------------------	-----------	------------------	----------------	------	----

**8.9 Production Ratio:**

.55

**Prod Ratio Or Activity:**

**8.8 One Time Release:**

**TRI FD:** 35064SSFRFVALLE  
**Sic 2:**  
**8.7 Treatment Off Site:** 0  
**Sic 3:**  
**Sic 4:**  
**Sic 5:**  
**Sic 6:**  
**Primary NAICS:** 331111  
**Naics 2:**  
**Naics 3:**  
**Naics 4:**  
**Naics 5:**  
**Year:** 2009  
**Naics 6:**  
**Doc Ctrl No:** 1309207527324  
**Chemical:** ANTIMONY  
**Elemental Metal Included:** NO  
**Cas No Compound ID:** 007440360  
**SRS ID:** 149963  
**Clean Air Act Chemical:** YES  
**Classification:** TRI  
**Metal:** YES  
**Metal Category:** 1  
**Parent Co Name:** US STEEL CORP  
**Carcinogen:** NO  
**Form Type:** R  
**Unit of Measure:** Pounds  
**5.1 Fugitive Air:** 15  
**5.2 Stack Air:** 1  
**5.3 Water:** 250  
**5.4 Underground:** 0  
**5.4.1 Underground CL I:** 0  
**5.4.2 Underground C II-V:** 0  
**5.5.1 Landfills:** 0  
**Parent Co Db No:** 029990699  
**5.5.1a RCRA C Landfill:** 0  
**5.5.1b Other Landfills:** 760  
**5.5.2 Land Treatment:** 0  
**5.5.3 Surface Impndmnt:** 0  
**5.5.3a RCRA Surface IM:** 0  
**5.5.3b Other Surface I:** 0  
**5.5.4 Other Disposal:** 0  
**On Site Release Total:** 1026  
**6.1 POTW TRNS RLSE:** 0  
**6.1 POTW TRNS TRT:** 0  
**Standard Parent Co Name:** US STEEL CORP  
**POTW Total Transfers:** 0  
**6.2 M10:** 0  
**6.2 M41:** 0  
**6.2 M62:** 0  
**6.2 M40 Metal:** 0  
**6.2 M61 Metal:** 0  
**6.2 M71:** 0  
**6.2 M81:** 0  
**6.2 M82:** 0  
**6.2 M72:** 0  
**Federal Facility:** NO  
**6.2 M63:** 0  
**6.2 M66:** 0  
**6.2 M67:** 23

Map Key	Number of Records	Direction	Distance (mi/ft)	Elev/Diff (ft)	Site	DB
6.2 M64:	0					
6.2 M65:	0					
6.2 M73:	0					
6.2 M79:	0					
6.2 M90:	0					
6.2 M94:	0					
6.2 M99:	0					
Industry Sector Code:	331					
Off Site Release Total:	23					
6.2 M20:	0					
6.2 M24:	0					
6.2 M26:	590					
6.2 M28:	0					
6.2 M93:	0					
Off Site Recycled Total:	590					
6.2 M56:	0					
6.2 M92:	0					
Off Site Energy Recovery :	0					
Industry Sector:	Primary Metals					
6.2 M40 Non Metal:	0					
6.2 M50:	0					
6.2 M54:	0					
6.2 M61 Non Metal:	0					
6.2 M69:	0					
6.2 M95:	0					
Off Site Treated Total:	0					
6.2 Unclassified:	0					
6.2 Total Transfer:	613					
Total Releases:	1049					
Primary SIC:						
8.1 Releases:	0					
8.1a On Site Contained:	760					
8.1b On Site Other :	266					
8.1c Off Site Contain:	0					
8.1d Off Site Other R:	23					
8.2 Energy Recover On:	0					
8.3 Energy Recover Of:	0					
8.4 Recycling On Site:	0					
8.5 Recycling Off Sit:	590					
8.6 Treatment On Site:	0					
Production Wste (8.1- 8.7):						
1639						
8.9 Production Ratio:						
.55						
Prod Ratio Or Activity:						
8.8 One Time Release:						
TRI FD:	35064SSFRFVALLE					
Sic 2:						
8.7 Treatment Off Site:	0					
Sic 3:						
Sic 4:						
Sic 5:						
Sic 6:						
Primary NAICS:	331111					
Naics 2:						
Naics 3:						
Naics 4:						
Naics 5:						
Year:	2009					
Naics 6:						
Doc Ctrl No:	1309207527425					
Chemical:	POLYCYCLIC AROMATIC COMPOUNDS					
Elemental Metal Included:	NO					

<b>Map Key</b>	<b>Number of Records</b>	<b>Direction</b>	<b>Distance (mi/ft)</b>	<b>Elev/Diff (ft)</b>	<b>Site</b>	<b>DB</b>
<b>Cas No Compound ID:</b>		N590				
<b>SRS ID:</b>		649749				
<b>Clean Air Act Chemical:</b>		YES				
<b>Classification:</b>		PBT				
<b>Metal:</b>		NO				
<b>Metal Category:</b>		0				
<b>Parent Co Name:</b>		US STEEL CORP				
<b>Carcinogen:</b>		YES				
<b>Form Type:</b>		R				
<b>Unit of Measure:</b>		Pounds				
<b>5.1 Fugitive Air:</b>		0				
<b>5.2 Stack Air:</b>		0				
<b>5.3 Water:</b>		14.97				
<b>5.4 Underground:</b>		0				
<b>5.4.1 Underground CL I:</b>		0				
<b>5.4.2 Underground C II-V:</b>		0				
<b>5.5.1 Landfills:</b>		0				
<b>Parent Co Db No:</b>		029990699				
<b>5.5.1a RCRA C Landfill:</b>		0				
<b>5.5.1b Other Landfills:</b>		0				
<b>5.5.2 Land Treatment:</b>		0				
<b>5.5.3 Surface Impndmnt:</b>		0				
<b>5.5.3a RCRA Surface IM:</b>		0				
<b>5.5.3b Other Surface I:</b>		0				
<b>5.5.4 Other Disposal:</b>		0				
<b>On Site Release Total:</b>		14.97				
<b>6.1 POTW TRNS RLSE:</b>		0				
<b>6.1 POTW TRNS TRT:</b>		0				
<b>Standard Parent Co Name:</b>		US STEEL CORP				
<b>POTW Total Transfers:</b>		0				
<b>6.2 M10:</b>		0				
<b>6.2 M41:</b>		0				
<b>6.2 M62:</b>		0				
<b>6.2 M40 Metal:</b>		0				
<b>6.2 M61 Metal:</b>		0				
<b>6.2 M71:</b>		0				
<b>6.2 M81:</b>		0				
<b>6.2 M82:</b>		0				
<b>6.2 M72:</b>		0				
<b>Federal Facility:</b>		NO				
<b>6.2 M63:</b>		0				
<b>6.2 M66:</b>		0				
<b>6.2 M67:</b>		0				
<b>6.2 M64:</b>		0				
<b>6.2 M65:</b>		0				
<b>6.2 M73:</b>		0				
<b>6.2 M79:</b>		0				
<b>6.2 M90:</b>		0				
<b>6.2 M94:</b>		0				
<b>6.2 M99:</b>		0				
<b>Industry Sector Code:</b>		331				
<b>Off Site Release Total:</b>		0				
<b>6.2 M20:</b>		0				
<b>6.2 M24:</b>		0				
<b>6.2 M26:</b>		0				
<b>6.2 M28:</b>		0				
<b>6.2 M93:</b>		0				
<b>Off Site Recycled Total:</b>		0				
<b>6.2 M56:</b>		0				
<b>6.2 M92:</b>		0				
<b>Off Site Energy Recovery :</b>		0				
<b>Industry Sector:</b>		Primary Metals				
<b>6.2 M40 Non Metal:</b>		0				
<b>6.2 M50:</b>		0				
<b>6.2 M54:</b>		0				
<b>6.2 M61 Non Metal:</b>		0				
<b>6.2 M69:</b>		0				
<b>6.2 M95:</b>		0				
<b>Off Site Treated Total:</b>		0				



<b>Map Key</b>	<b>Number of Records</b>	<b>Direction</b>	<b>Distance (mi/ft)</b>	<b>Elev/Diff (ft)</b>	<b>Site</b>	<b>DB</b>
<b>6.2 Unclassified:</b>	0					
<b>6.2 Total Transfer:</b>	0					
<b>Total Releases:</b>	14.97					
<b>Primary SIC:</b>						
<b>8.1 Releases:</b>	0					
<b>8.1a On Site Contained:</b>	0					
<b>8.1b On Site Other :</b>	14.97					
<b>8.1c Off Site Contain:</b>	0					
<b>8.1d Off Site Other R:</b>	0					
<b>8.2 Energy Recover On:</b>	0					
<b>8.3 Energy Recover Of:</b>	0					
<b>8.4 Recycling On Site:</b>	0					
<b>8.5 Recycling Off Sit:</b>	0					
<b>8.6 Treatment On Site:</b>	0					
<b>Production Wste (8.1- 8.7):</b>						
	14.97					
<b>8.9 Production Ratio:</b>						
	.55					
<b>Prod Ratio Or Activity:</b>						
<b>8.8 One Time Release:</b>						
<b>TRI FD:</b>			35064SSFRFVALLE			
<b>Sic 2:</b>						
<b>8.7 Treatment Off Site:</b>	0					
<b>Sic 3:</b>						
<b>Sic 4:</b>						
<b>Sic 5:</b>						
<b>Sic 6:</b>						
<b>Primary NAICS:</b>			331111			
<b>Naics 2:</b>						
<b>Naics 3:</b>						
<b>Naics 4:</b>						
<b>Naics 5:</b>						
<b>Year:</b>			2009			
<b>Naics 6:</b>						
<b>Doc Ctrl No:</b>			1309207527351			
<b>Chemical:</b>			DIETHANOLAMINE			
<b>Elemental Metal Included:</b>			NO			
<b>Cas No Compound ID:</b>			000111422			
<b>SRS ID:</b>			27516			
<b>Clean Air Act Chemical:</b>			YES			
<b>Classification:</b>			TRI			
<b>Metal:</b>			NO			
<b>Metal Category:</b>			0			
<b>Parent Co Name:</b>			US STEEL CORP			
<b>Carcinogen:</b>			NO			
<b>Form Type:</b>			R			
<b>Unit of Measure:</b>			Pounds			
<b>5.1 Fugitive Air:</b>	0					
<b>5.2 Stack Air:</b>	0					
<b>5.3 Water:</b>	0					
<b>5.4 Underground:</b>	0					
<b>5.4.1 Underground CL I:</b>	0					
<b>5.4.2 Underground C II-V:</b>	0					
<b>5.5.1 Landfills:</b>	0					
<b>Parent Co Db No:</b>			029990699			
<b>5.5.1a RCRA C Landfill:</b>	0					
<b>5.5.1b Other Landfills:</b>	0					
<b>5.5.2 Land Treatment:</b>	0					
<b>5.5.3 Surface Impndmnt:</b>	0					
<b>5.5.3a RCRA Surface IM:</b>	0					
<b>5.5.3b Other Surface I:</b>	0					
<b>5.5.4 Other Disposal:</b>	0					
<b>On Site Release Total:</b>	0					

<b>Map Key</b>	<b>Number of Records</b>	<b>Direction</b>	<b>Distance (mi/ft)</b>	<b>Elev/Diff (ft)</b>	<b>Site</b>	<b>DB</b>
6.1 POTW TRNS RLSE:	0					
6.1 POTW TRNS TRT:	0					
Standard Parent Co Name:		US STEEL CORP				
POTW Total Transfers:	0					
6.2 M10:	0					
6.2 M41:	0					
6.2 M62:	0					
6.2 M40 Metal:	0					
6.2 M61 Metal:	0					
6.2 M71:	0					
6.2 M81:	0					
6.2 M82:	0					
6.2 M72:	0					
Federal Facility:		NO				
6.2 M63:	0					
6.2 M66:	0					
6.2 M67:	0					
6.2 M64:	0					
6.2 M65:	0					
6.2 M73:	0					
6.2 M79:	0					
6.2 M90:	0					
6.2 M94:	0					
6.2 M99:	0					
Industry Sector Code:		331				
Off Site Release Total:	0					
6.2 M20:	0					
6.2 M24:	0					
6.2 M26:	0					
6.2 M28:	0					
6.2 M93:	0					
Off Site Recycled Total:	0					
6.2 M56:	0					
6.2 M92:	0					
Off Site Energy Recovery :	0					
Industry Sector:		Primary Metals				
6.2 M40 Non Metal:	0					
6.2 M50:	0					
6.2 M54:	0					
6.2 M61 Non Metal:	0					
6.2 M69:	0					
6.2 M95:	0					
Off Site Treated Total:	0					
6.2 Unclassified:	0					
6.2 Total Transfer:	0					
Total Releases:	0					
Primary SIC:						
8.1 Releases:	0					
8.1a On Site Contained:	0					
8.1b On Site Other :	0					
8.1c Off Site Contain:	0					
8.1d Off Site Other R:	0					
8.2 Energy Recover On:	0					
8.3 Energy Recover Of:	0					
8.4 Recycling On Site:	0					
8.5 Recycling Off Sit:	0					
8.6 Treatment On Site:	60000					
Production Wste (8.1- 8.7):	60000					
8.9 Production Ratio:	.69					
Prod Ratio Or Activity:						
8.8 One Time Release:						

<b>Map Key</b>	<b>Number of Records</b>	<b>Direction</b>	<b>Distance (mi/ft)</b>	<b>Elev/Diff (ft)</b>	<b>Site</b>	<b>DB</b>
<b>TRI FD:</b>			35064SSFRFVALLE			
<b>Sic 2:</b>						
<b>8.7 Treatment Off Site:</b>	0					
<b>Sic 3:</b>						
<b>Sic 4:</b>						
<b>Sic 5:</b>						
<b>Sic 6:</b>						
<b>Primary NAICS:</b>	331111					
<b>Naics 2:</b>						
<b>Naics 3:</b>						
<b>Naics 4:</b>						
<b>Naics 5:</b>						
<b>Year:</b>	2009					
<b>Naics 6:</b>						
<b>Doc Ctrl No:</b>	1309207527449					
<b>Chemical:</b>	VANADIUM COMPOUNDS					
<b>Elemental Metal Included:</b>	NO					
<b>Cas No Compound ID:</b>	N770					
<b>SRS ID:</b>	755389					
<b>Clean Air Act Chemical:</b>	NO					
<b>Classification:</b>	TRI					
<b>Metal:</b>	YES					
<b>Metal Category:</b>	1					
<b>Parent Co Name:</b>	US STEEL CORP					
<b>Carcinogen:</b>	NO					
<b>Form Type:</b>	R					
<b>Unit of Measure:</b>	Pounds					
<b>5.1 Fugitive Air:</b>	9					
<b>5.2 Stack Air:</b>	21					
<b>5.3 Water:</b>	0					
<b>5.4 Underground:</b>	0					
<b>5.4.1 Underground CL I:</b>	0					
<b>5.4.2 Underground C II-V:</b>	0					
<b>5.5.1 Landfills:</b>	0					
<b>Parent Co Db No:</b>	029990699					
<b>5.5.1a RCRA C Landfill:</b>	0					
<b>5.5.1b Other Landfills:</b>	1000					
<b>5.5.2 Land Treatment:</b>	0					
<b>5.5.3 Surface Impndmnt:</b>	0					
<b>5.5.3a RCRA Surface IM:</b>	0					
<b>5.5.3b Other Surface I:</b>	0					
<b>5.5.4 Other Disposal:</b>	0					
<b>On Site Release Total:</b>	1030					
<b>6.1 POTW TRNS RLSE:</b>	0					
<b>6.1 POTW TRNS TRT:</b>	0					
<b>Standard Parent Co Name:</b>	US STEEL CORP					
<b>POTW Total Transfers:</b>	0					
<b>6.2 M10:</b>	0					
<b>6.2 M41:</b>	0					
<b>6.2 M62:</b>	0					
<b>6.2 M40 Metal:</b>	0					
<b>6.2 M61 Metal:</b>	0					
<b>6.2 M71:</b>	0					
<b>6.2 M81:</b>	0					
<b>6.2 M82:</b>	0					
<b>6.2 M72:</b>	0					
<b>Federal Facility:</b>	NO					
<b>6.2 M63:</b>	0					
<b>6.2 M66:</b>	0					
<b>6.2 M67:</b>	150					
<b>6.2 M64:</b>	0					
<b>6.2 M65:</b>	0					
<b>6.2 M73:</b>	0					
<b>6.2 M79:</b>	0					
<b>6.2 M90:</b>	0					
<b>6.2 M94:</b>	0					
<b>6.2 M99:</b>	0					
<b>Industry Sector Code:</b>	331					
<b>Off Site Release Total:</b>	150					

<b>Map Key</b>	<b>Number of Records</b>	<b>Direction</b>	<b>Distance (mi/ft)</b>	<b>Elev/Diff (ft)</b>	<b>Site</b>	<b>DB</b>
6.2 M20:	0					
6.2 M24:	0					
6.2 M26:	0					
6.2 M28:	0					
6.2 M93:	0					
Off Site Recycled Total:	0					
6.2 M56:	0					
6.2 M92:	0					
Off Site Energy Recovery :	0					
Industry Sector:		Primary Metals				
6.2 M40 Non Metal:	0					
6.2 M50:	0					
6.2 M54:	0					
6.2 M61 Non Metal:	0					
6.2 M69:	0					
6.2 M95:	0					
Off Site Treated Total:	0					
6.2 Unclassified:	0					
6.2 Total Transfer:	150					
Total Releases:	1180					
Primary SIC:						
8.1 Releases:	0					
8.1a On Site Contained:	1000					
8.1b On Site Other :	30					
8.1c Off Site Contain:	0					
8.1d Off Site Other R:	150					
8.2 Energy Recover On:	0					
8.3 Energy Recover Of:	0					
8.4 Recycling On Site:	0					
8.5 Recycling Off Sit:	0					
8.6 Treatment On Site:	0					
Production Wste (8.1- 8.7):						
1180						
8.9 Production Ratio:						
.55						
Prod Ratio Or Activity:						
8.8 One Time Release:						
TRI FD:		35064SSFRFVALLE				
Sic 2:						
8.7 Treatment Off Site:	0					
Sic 3:						
Sic 4:						
Sic 5:						
Sic 6:						
Primary NAICS:	331111					
Naics 2:						
Naics 3:						
Naics 4:						
Naics 5:						
Year:	2009					
Naics 6:						
Doc Ctrl No:	1309207527399					
Chemical:	MERCURY COMPOUNDS					
Elemental Metal Included:	NO					
Cas No Compound ID:	N458					
SRS ID:	650028					
Clean Air Act Chemical:	YES					
Classification:	PBT					
Metal:	YES					
Metal Category:	1					
Parent Co Name:	US STEEL CORP					
Carcinogen:	NO					
Form Type:	R					

Map Key	Number of Records	Direction	Distance (mi/ft)	Elev/Diff (ft)	Site	DB
<b>Unit of Measure:</b>			Pounds			
5.1 Fugitive Air:			.03			
5.2 Stack Air:			2.15			
5.3 Water:			2.95			
5.4 Underground:			0			
5.4.1 Underground CL I:			0			
5.4.2 Underground C II-V:			0			
5.5.1 Landfills:			0			
Parent Co Db No:			029990699			
5.5.1a RCRA C Landfill:			0			
5.5.1b Other Landfills:			3.95			
5.5.2 Land Treatment:			0			
5.5.3 Surface Impndmnt:			0			
5.5.3a RCRA Surface IM:			0			
5.5.3b Other Surface I:			0			
5.5.4 Other Disposal:			0			
On Site Release Total:			9.08			
6.1 POTW TRNS RLSE:			0			
6.1 POTW TRNS TRT:			0			
Standard Parent Co Name:			US STEEL CORP			
POTW Total Transfers:			0			
6.2 M10:			0			
6.2 M41:			0			
6.2 M62:			0			
6.2 M40 Metal:			0			
6.2 M61 Metal:			0			
6.2 M71:			0			
6.2 M81:			0			
6.2 M82:			0			
6.2 M72:			0			
Federal Facility:			NO			
6.2 M63:			0			
6.2 M66:			0			
6.2 M67:			.21			
6.2 M64:			0			
6.2 M65:			0			
6.2 M73:			0			
6.2 M79:			0			
6.2 M90:			0			
6.2 M94:			0			
6.2 M99:			0			
Industry Sector Code:			331			
Off Site Release Total:			.21			
6.2 M20:			0			
6.2 M24:			0			
6.2 M26:			1.7			
6.2 M28:			0			
6.2 M93:			0			
Off Site Recycled Total:			1.7			
6.2 M56:			0			
6.2 M92:			0			
Off Site Energy Recovery :			0			
Industry Sector:			Primary Metals			
6.2 M40 Non Metal:			0			
6.2 M50:			0			
6.2 M54:			0			
6.2 M61 Non Metal:			0			
6.2 M69:			0			
6.2 M95:			0			
Off Site Treated Total:			0			
6.2 Unclassified:			0			
6.2 Total Transfer:			1.91			
Total Releases:			9.29			
Primary SIC:						
8.1 Releases:			0			
8.1a On Site Contained:			3.95			
8.1b On Site Other :			5.13			
8.1c Off Site Contain:			0			
8.1d Off Site Other R:			.21			

<b>Map Key</b>	<b>Number of Records</b>	<b>Direction</b>	<b>Distance (mi/ft)</b>	<b>Elev/Diff (ft)</b>	<b>Site</b>	<b>DB</b>
8.2 Energy Recover On:	0					
8.3 Energy Recover Of:	0					
8.4 Recycling On Site:	0					
8.5 Recycling Off Sit:	1.7					
8.6 Treatment On Site:	0					
Production Wste (8.1- 8.7):						
10.99						
8.9 Production Ratio:						
.55						
Prod Ratio Or Activity:						
8.8 One Time Release:						
TRI FD:			35064SSFRFVALLE			
Sic 2:						
8.7 Treatment Off Site:	0					
Sic 3:						
Sic 4:						
Sic 5:						
Sic 6:						
Primary NAICS:	331111					
Naics 2:						
Naics 3:						
Naics 4:						
Naics 5:						
Year:	2009					
Naics 6:						
Doc Ctrl No:	1309207527312					
Chemical:	AMMONIA					
Elemental Metal Included:	NO					
Cas No Compound ID:	007664417					
SRS ID:	152389					
Clean Air Act Chemical:	NO					
Classification:	TRI					
Metal:	NO					
Metal Category:	0					
Parent Co Name:	US STEEL CORP					
Carcinogen:	NO					
Form Type:	R					
Unit of Measure:	Pounds					
5.1 Fugitive Air:	0					
5.2 Stack Air:	0					
5.3 Water:	1300					
5.4 Underground:	0					
5.4.1 Underground CL I:	0					
5.4.2 Underground C II-V:	0					
5.5.1 Landfills:	0					
Parent Co Db No:	029990699					
5.5.1a RCRA C Landfill:	0					
5.5.1b Other Landfills:	630					
5.5.2 Land Treatment:	0					
5.5.3 Surface Impndmnt:	0					
5.5.3a RCRA Surface IM:	0					
5.5.3b Other Surface I:	0					
5.5.4 Other Disposal:	0					
On Site Release Total:	1930					
6.1 POTW TRNS RLSE:	0					
6.1 POTW TRNS TRT:	0					
Standard Parent Co Name:	US STEEL CORP					
POTW Total Transfers:	0					
6.2 M10:	0					
6.2 M41:	0					
6.2 M62:	0					
6.2 M40 Metal:	0					
6.2 M61 Metal:	0					

Map Key	Number of Records	Direction	Distance (mi/ft)	Elev/Diff (ft)	Site	DB
6.2 M71:			0			
6.2 M81:			0			
6.2 M82:			0			
6.2 M72:			0			
Federal Facility:			NO			
6.2 M63:			0			
6.2 M66:			0			
6.2 M67:			0			
6.2 M64:			0			
6.2 M65:			0			
6.2 M73:			0			
6.2 M79:			0			
6.2 M90:			0			
6.2 M94:			0			
6.2 M99:			0			
Industry Sector Code:			331			
Off Site Release Total:			0			
6.2 M20:			0			
6.2 M24:			0			
6.2 M26:			0			
6.2 M28:			0			
6.2 M93:			0			
Off Site Recycled Total:			0			
6.2 M56:			0			
6.2 M92:			0			
Off Site Energy Recovery :			0			
Industry Sector:			Primary Metals			
6.2 M40 Non Metal:			0			
6.2 M50:			0			
6.2 M54:			0			
6.2 M61 Non Metal:			0			
6.2 M69:			0			
6.2 M95:			0			
Off Site Treated Total:			0			
6.2 Unclassified:			0			
6.2 Total Transfer:			0			
Total Releases:			1930			
Primary SIC:						
8.1 Releases:			0			
8.1a On Site Contained:			630			
8.1b On Site Other :			1300			
8.1c Off Site Contain:			0			
8.1d Off Site Other R:			0			
8.2 Energy Recover On:			0			
8.3 Energy Recover Of:			0			
8.4 Recycling On Site:			0			
8.5 Recycling Off Sit:			0			
8.6 Treatment On Site:			0			
Production Wste (8.1- 8.7):						
1930						
8.9 Production Ratio:						
.55						
Prod Ratio Or Activity:						
8.8 One Time Release:						
TRI FD:			35064SSFRFVALLE			
Sic 2:						
8.7 Treatment Off Site:			0			
Sic 3:						
Sic 4:						
Sic 5:						
Sic 6:						
Primary NAICS:			331111			
Naics 2:						

Map Key	Number of Records	Direction	Distance (mi/ft)	Elev/Diff (ft)	Site	DB
<b>Naics 3:</b>						
<b>Naics 4:</b>						
<b>Naics 5:</b>						
<b>Year:</b>		2009				
<b>Naics 6:</b>						
<b>Doc Ctrl No:</b>		1309207527452				
<b>Chemical:</b>		ZINC COMPOUNDS				
<b>Elemental Metal Included:</b>		NO				
<b>Cas No Compound ID:</b>		N982				
<b>SRS ID:</b>		649699				
<b>Clean Air Act Chemical:</b>		NO				
<b>Classification:</b>		TRI				
<b>Metal:</b>		YES				
<b>Metal Category:</b>		1				
<b>Parent Co Name:</b>		US STEEL CORP				
<b>Carcinogen:</b>		NO				
<b>Form Type:</b>		R				
<b>Unit of Measure:</b>		Pounds				
<b>5.1 Fugitive Air:</b>		1200				
<b>5.2 Stack Air:</b>		2300				
<b>5.3 Water:</b>		6100				
<b>5.4 Underground:</b>		0				
<b>5.4.1 Underground CL I:</b>		0				
<b>5.4.2 Underground C II-V:</b>		0				
<b>5.5.1 Landfills:</b>		0				
<b>Parent Co Db No:</b>		029990699				
<b>5.5.1a RCRA C Landfill:</b>		0				
<b>5.5.1b Other Landfills:</b>		480000				
<b>5.5.2 Land Treatment:</b>		0				
<b>5.5.3 Surface Impndmnt:</b>		0				
<b>5.5.3a RCRA Surface IM:</b>		0				
<b>5.5.3b Other Surface I:</b>		0				
<b>5.5.4 Other Disposal:</b>		0				
<b>On Site Release Total:</b>		489600				
<b>6.1 POTW TRNS RLSE:</b>		0				
<b>6.1 POTW TRNS TRT:</b>		0				
<b>Standard Parent Co Name:</b>		US STEEL CORP				
<b>POTW Total Transfers:</b>		0				
<b>6.2 M10:</b>		0				
<b>6.2 M41:</b>		0				
<b>6.2 M62:</b>		0				
<b>6.2 M40 Metal:</b>		0				
<b>6.2 M61 Metal:</b>		0				
<b>6.2 M71:</b>		0				
<b>6.2 M81:</b>		0				
<b>6.2 M82:</b>		0				
<b>6.2 M72:</b>		0				
<b>Federal Facility:</b>		NO				
<b>6.2 M63:</b>		0				
<b>6.2 M66:</b>		0				
<b>6.2 M67:</b>		23000				
<b>6.2 M64:</b>		0				
<b>6.2 M65:</b>		0				
<b>6.2 M73:</b>		0				
<b>6.2 M79:</b>		0				
<b>6.2 M90:</b>		0				
<b>6.2 M94:</b>		0				
<b>6.2 M99:</b>		0				
<b>Industry Sector Code:</b>		331				
<b>Off Site Release Total:</b>		23000				
<b>6.2 M20:</b>		0				
<b>6.2 M24:</b>		68000				
<b>6.2 M26:</b>		180				
<b>6.2 M28:</b>		0				
<b>6.2 M93:</b>		0				
<b>Off Site Recycled Total:</b>		68180				
<b>6.2 M56:</b>		0				
<b>6.2 M92:</b>		0				
<b>Off Site Energy Recovery :</b>		0				



Map Key	Number of Records	Direction	Distance (mi/ft)	Elev/Diff (ft)	Site	DB
<b>Industry Sector:</b>		Primary Metals				
<b>6.2 M40 Non Metal:</b>	0					
<b>6.2 M50:</b>	0					
<b>6.2 M54:</b>	0					
<b>6.2 M61 Non Metal:</b>	0					
<b>6.2 M69:</b>	0					
<b>6.2 M95:</b>	0					
<b>Off Site Treated Total:</b>	0					
<b>6.2 Unclassified:</b>	0					
<b>6.2 Total Transfer:</b>	91180					
<b>Total Releases:</b>	512600					
<b>Primary SIC:</b>						
<b>8.1 Releases:</b>	0					
<b>8.1a On Site Contained:</b>	480000					
<b>8.1b On Site Other :</b>	9600					
<b>8.1c Off Site Contain:</b>	0					
<b>8.1d Off Site Other R:</b>	23000					
<b>8.2 Energy Recover On:</b>	0					
<b>8.3 Energy Recover Of:</b>	0					
<b>8.4 Recycling On Site:</b>	0					
<b>8.5 Recycling Off Sit:</b>	68180					
<b>8.6 Treatment On Site:</b>	0					
<b>Production Wste (8.1- 8.7):</b>						
580780						
<b>8.9 Production Ratio:</b>						
.55						
<b>Prod Ratio Or Activity:</b>						
<b>8.8 One Time Release:</b>						
<b>TRI FD:</b>		35064SSFRFVALLE				
<b>Sic 2:</b>						
<b>8.7 Treatment Off Site:</b>	0					
<b>Sic 3:</b>						
<b>Sic 4:</b>						
<b>Sic 5:</b>						
<b>Sic 6:</b>						
<b>Primary NAICS:</b>	331111					
<b>Naics 2:</b>						
<b>Naics 3:</b>						
<b>Naics 4:</b>						
<b>Naics 5:</b>						
<b>Year:</b>	2009					
<b>Naics 6:</b>						
<b>Doc Ctrl No:</b>	1309207527401					
<b>Chemical:</b>	NICKEL COMPOUNDS					
<b>Elemental Metal Included:</b>	NO					
<b>Cas No Compound ID:</b>	N495					
<b>SRS ID:</b>	650036					
<b>Clean Air Act Chemical:</b>	YES					
<b>Classification:</b>	TRI					
<b>Metal:</b>	YES					
<b>Metal Category:</b>	1					
<b>Parent Co Name:</b>	US STEEL CORP					
<b>Carcinogen:</b>	YES					
<b>Form Type:</b>	R					
<b>Unit of Measure:</b>	Pounds					
<b>5.1 Fugitive Air:</b>	1					
<b>5.2 Stack Air:</b>	19					
<b>5.3 Water:</b>	37					
<b>5.4 Underground:</b>	0					
<b>5.4.1 Underground CL I:</b>	0					
<b>5.4.2 Underground C II-V:</b>	0					
<b>5.5.1 Landfills:</b>	0					
<b>Parent Co Db No:</b>	029990699					

<b>Map Key</b>	<b>Number of Records</b>	<b>Direction</b>	<b>Distance (mi/ft)</b>	<b>Elev/Diff (ft)</b>	<b>Site</b>	<b>DB</b>
5.5.1a RCRA C Landfill:	0					
5.5.1b Other Landfills:	180					
5.5.2 Land Treatment:	0					
5.5.3 Surface Impndmnt:	0					
5.5.3a RCRA Surface IM:	0					
5.5.3b Other Surface I:	0					
5.5.4 Other Disposal:	0					
On Site Release Total:	237					
6.1 POTW TRNS RLSE:	0					
6.1 POTW TRNS TRT:	0					
Standard Parent Co Name:	US STEEL CORP					
POTW Total Transfers:	0					
6.2 M10:	0					
6.2 M41:	0					
6.2 M62:	0					
6.2 M40 Metal:	0					
6.2 M61 Metal:	0					
6.2 M71:	0					
6.2 M81:	0					
6.2 M82:	0					
6.2 M72:	0					
Federal Facility:	NO					
6.2 M63:	0					
6.2 M66:	0					
6.2 M67:	23					
6.2 M64:	0					
6.2 M65:	0					
6.2 M73:	0					
6.2 M79:	0					
6.2 M90:	0					
6.2 M94:	0					
6.2 M99:	0					
Industry Sector Code:	331					
Off Site Release Total:	23					
6.2 M20:	0					
6.2 M24:	0					
6.2 M26:	770					
6.2 M28:	0					
6.2 M93:	0					
Off Site Recycled Total:	770					
6.2 M56:	0					
6.2 M92:	0					
Off Site Energy Recovery :	0					
Industry Sector:	Primary Metals					
6.2 M40 Non Metal:	0					
6.2 M50:	0					
6.2 M54:	0					
6.2 M61 Non Metal:	0					
6.2 M69:	0					
6.2 M95:	0					
Off Site Treated Total:	0					
6.2 Unclassified:	0					
6.2 Total Transfer:	793					
Total Releases:	260					
Primary SIC:						
8.1 Releases:	0					
8.1a On Site Contained:	180					
8.1b On Site Other :	57					
8.1c Off Site Contain:	0					
8.1d Off Site Other R:	23					
8.2 Energy Recover On:	0					
8.3 Energy Recover Of:	0					
8.4 Recycling On Site:	0					
8.5 Recycling Off Sit:	770					
8.6 Treatment On Site:	0					
Production Wste (8.1- 8.7):						

Map Key	Number of Records	Direction	Distance (mi/ft)	Elev/Diff (ft)	Site	DB
---------	-------------------	-----------	------------------	----------------	------	----

**8.9 Production Ratio:**

.55

**Prod Ratio Or Activity:**

**8.8 One Time Release:**

**2010 Details**

**TRI FD:** 35064SSFRFVALLE  
**Sic 2:**  
**8.7 Treatment Off Site:** 0  
**Sic 3:**  
**Sic 4:**  
**Sic 5:**  
**Sic 6:**  
**Primary NAICS:** 331111  
**Naics 2:**  
**Naics 3:**  
**Naics 4:**  
**Naics 5:**  
**Year:** 2010  
**Naics 6:**  
**Doc Ctrl No:** 1310208542643  
**Chemical:** NICKEL COMPOUNDS  
**Elemental Metal Included:** NO  
**Cas No Compound ID:** N495  
**SRS ID:** 650036  
**Clean Air Act Chemical:** YES  
**Classification:** TRI  
**Metal:** YES  
**Metal Category:** 1  
**Parent Co Name:** US STEEL CORP  
**Carcinogen:** YES  
**Form Type:** R  
**Unit of Measure:** Pounds  
**5.1 Fugitive Air:** 2  
**5.2 Stack Air:** 27  
**5.3 Water:** 41  
**5.4 Underground:** 0  
**5.4.1 Underground CL I:** 0  
**5.4.2 Underground C II-V:** 0  
**5.5.1 Landfills:** 0  
**Parent Co Db No:** 029990699  
**5.5.1a RCRA C Landfill:** 0  
**5.5.1b Other Landfills:** 470  
**5.5.2 Land Treatment:** 0  
**5.5.3 Surface Impndmnt:** 0  
**5.5.3a RCRA Surface IM:** 0  
**5.5.3b Other Surface I:** 0  
**5.5.4 Other Disposal:** 0  
**On Site Release Total:** 540  
**6.1 POTW TRNS RLSE:** 0  
**6.1 POTW TRNS TRT:** 0  
**Standard Parent Co Name:** US STEEL CORP  
**POTW Total Transfers:** 0  
**6.2 M10:** 0  
**6.2 M41:** 0  
**6.2 M62:** 0  
**6.2 M40 Metal:** 0  
**6.2 M61 Metal:** 0  
**6.2 M71:** 0  
**6.2 M81:** 0  
**6.2 M82:** 0  
**6.2 M72:** 0  
**Federal Facility:** NO

Map Key	Number of Records	Direction	Distance (mi/ft)	Elev/Diff (ft)	Site	DB
6.2 M63:	0					
6.2 M66:	0					
6.2 M67:	0					
6.2 M64:	0					
6.2 M65:	0					
6.2 M73:	0					
6.2 M79:	0					
6.2 M90:	0					
6.2 M94:	0					
6.2 M99:	0					
Industry Sector Code:	331					
Off Site Release Total:	0					
6.2 M20:	0					
6.2 M24:	0					
6.2 M26:	990					
6.2 M28:	0					
6.2 M93:	0					
Off Site Recycled Total:	990					
6.2 M56:	0					
6.2 M92:	0					
Off Site Energy Recovery :	0					
Industry Sector:	Primary Metals					
6.2 M40 Non Metal:	0					
6.2 M50:	0					
6.2 M54:	0					
6.2 M61 Non Metal:	0					
6.2 M69:	0					
6.2 M95:	0					
Off Site Treated Total:	0					
6.2 Unclassified:	0					
6.2 Total Transfer:	990					
Total Releases:	540					
Primary SIC:						
8.1 Releases:	0					
8.1a On Site Contained:	470					
8.1b On Site Other :	70					
8.1c Off Site Contain:	0					
8.1d Off Site Other R:	0					
8.2 Energy Recover On:	0					
8.3 Energy Recover Of:	0					
8.4 Recycling On Site:	0					
8.5 Recycling Off Sit:	990					
8.6 Treatment On Site:	0					
Production Wste (8.1- 8.7):						
1530						
8.9 Production Ratio:						
1.36						
Prod Ratio Or Activity:						
8.8 One Time Release:						
TRI FD:	35064SSFRFVALLE					
Sic 2:						
8.7 Treatment Off Site:	0					
Sic 3:						
Sic 4:						
Sic 5:						
Sic 6:						
Primary NAICS:	331111					
Naics 2:						
Naics 3:						
Naics 4:						
Naics 5:						
Year:	2010					
Naics 6:						

<b>Map Key</b>	<b>Number of Records</b>	<b>Direction</b>	<b>Distance (mi/ft)</b>	<b>Elev/Diff (ft)</b>	<b>Site</b>	<b>DB</b>
<b>Doc Ctrl No:</b>			1310208542593			
<b>Chemical:</b>			HYDROCHLORIC ACID (1995 AND AFTER ACID AEROSOLS" ONLY)"			
<b>Elemental Metal Included:</b>			NO			
<b>Cas No Compound ID:</b>			007647010			
<b>SRS ID:</b>			152231			
<b>Clean Air Act Chemical:</b>			YES			
<b>Classification:</b>			TRI			
<b>Metal:</b>			NO			
<b>Metal Category:</b>			0			
<b>Parent Co Name:</b>			US STEEL CORP			
<b>Carcinogen:</b>			NO			
<b>Form Type:</b>			R			
<b>Unit of Measure:</b>			Pounds			
<b>5.1 Fugitive Air:</b>			0			
<b>5.2 Stack Air:</b>			970			
<b>5.3 Water:</b>			0			
<b>5.4 Underground:</b>			0			
<b>5.4.1 Underground CL I:</b>			0			
<b>5.4.2 Underground C II-V:</b>			0			
<b>5.5.1 Landfills:</b>			0			
<b>Parent Co Db No:</b>			029990699			
<b>5.5.1a RCRA C Landfill:</b>			0			
<b>5.5.1b Other Landfills:</b>			0			
<b>5.5.2 Land Treatment:</b>			0			
<b>5.5.3 Surface Impndmnt:</b>			0			
<b>5.5.3a RCRA Surface IM:</b>			0			
<b>5.5.3b Other Surface I:</b>			0			
<b>5.5.4 Other Disposal:</b>			0			
<b>On Site Release Total:</b>			970			
<b>6.1 POTW TRNS RLSE:</b>			0			
<b>6.1 POTW TRNS TRT:</b>			0			
<b>Standard Parent Co Name:</b>			US STEEL CORP			
<b>POTW Total Transfers:</b>			0			
<b>6.2 M10:</b>			0			
<b>6.2 M41:</b>			0			
<b>6.2 M62:</b>			0			
<b>6.2 M40 Metal:</b>			0			
<b>6.2 M61 Metal:</b>			0			
<b>6.2 M71:</b>			0			
<b>6.2 M81:</b>			0			
<b>6.2 M82:</b>			0			
<b>6.2 M72:</b>			0			
<b>Federal Facility:</b>			NO			
<b>6.2 M63:</b>			0			
<b>6.2 M66:</b>			0			
<b>6.2 M67:</b>			0			
<b>6.2 M64:</b>			0			
<b>6.2 M65:</b>			0			
<b>6.2 M73:</b>			0			
<b>6.2 M79:</b>			0			
<b>6.2 M90:</b>			0			
<b>6.2 M94:</b>			0			
<b>6.2 M99:</b>			0			
<b>Industry Sector Code:</b>			331			
<b>Off Site Release Total:</b>			0			
<b>6.2 M20:</b>			0			
<b>6.2 M24:</b>			0			
<b>6.2 M26:</b>			0			
<b>6.2 M28:</b>			0			
<b>6.2 M93:</b>			0			
<b>Off Site Recycled Total:</b>			0			
<b>6.2 M56:</b>			0			
<b>6.2 M92:</b>			0			
<b>Off Site Energy Recovery :</b>			0			
<b>Industry Sector:</b>			Primary Metals			
<b>6.2 M40 Non Metal:</b>			0			
<b>6.2 M50:</b>			0			
<b>6.2 M54:</b>			0			
<b>6.2 M61 Non Metal:</b>			0			

<b>Map Key</b>	<b>Number of Records</b>	<b>Direction</b>	<b>Distance (mi/ft)</b>	<b>Elev/Diff (ft)</b>	<b>Site</b>	<b>DB</b>
6.2 M69:			0			
6.2 M95:			0			
Off Site Treated Total:			0			
6.2 Unclassified:			0			
6.2 Total Transfer:			0			
Total Releases:			970			
Primary SIC:						
8.1 Releases:			0			
8.1a On Site Contained:			0			
8.1b On Site Other :			970			
8.1c Off Site Contain:			0			
8.1d Off Site Other R:			0			
8.2 Energy Recover On:			0			
8.3 Energy Recover Of:			0			
8.4 Recycling On Site:			0			
8.5 Recycling Off Sit:			0			
8.6 Treatment On Site:			96000			
Production Wste (8.1- 8.7):						
96970						
8.9 Production Ratio:						
1.1						
Prod Ratio Or Activity:						
8.8 One Time Release:						
TRI FD:			35064SSFRFVALLE			
Sic 2:						
8.7 Treatment Off Site:			0			
Sic 3:						
Sic 4:						
Sic 5:						
Sic 6:						
Primary NAICS:			331111			
Naics 2:						
Naics 3:						
Naics 4:						
Naics 5:						
Year:			2010			
Naics 6:						
Doc Ctrl No:			1310208542567			
Chemical:			BARIUM COMPOUNDS			
Elemental Metal Included:			NO			
Cas No Compound ID:			N040			
SRS ID:			649426			
Clean Air Act Chemical:			NO			
Classification:			TRI			
Metal:			NO			
Metal Category:			3			
Parent Co Name:			US STEEL CORP			
Carcinogen:			NO			
Form Type:			R			
Unit of Measure:			Pounds			
5.1 Fugitive Air:			9			
5.2 Stack Air:			69			
5.3 Water:			190			
5.4 Underground:			0			
5.4.1 Underground CL I:			0			
5.4.2 Underground C II-V:			0			
5.5.1 Landfills:			0			
Parent Co Db No:			029990699			
5.5.1a RCRA C Landfill:			0			
5.5.1b Other Landfills:			4000			
5.5.2 Land Treatment:			0			
5.5.3 Surface Impndmnt:			0			
5.5.3a RCRA Surface IM:			0			

<b>Map Key</b>	<b>Number of Records</b>	<b>Direction</b>	<b>Distance (mi/ft)</b>	<b>Elev/Diff (ft)</b>	<b>Site</b>	<b>DB</b>
5.5.3b Other Surface I:	0					
5.5.4 Other Disposal:	0					
On Site Release Total:	4268					
6.1 POTW TRNS RLSE:	0					
6.1 POTW TRNS TRT:	0					
Standard Parent Co Name:	US STEEL CORP					
POTW Total Transfers:	0					
6.2 M10:	0					
6.2 M41:	0					
6.2 M62:	0					
6.2 M40 Metal:	0					
6.2 M61 Metal:	0					
6.2 M71:	0					
6.2 M81:	0					
6.2 M82:	0					
6.2 M72:	0					
Federal Facility:	NO					
6.2 M63:	0					
6.2 M66:	0					
6.2 M67:	0					
6.2 M64:	0					
6.2 M65:	1					
6.2 M73:	0					
6.2 M79:	0					
6.2 M90:	0					
6.2 M94:	0					
6.2 M99:	0					
Industry Sector Code:	331					
Off Site Release Total:	1					
6.2 M20:	0					
6.2 M24:	0					
6.2 M26:	1100					
6.2 M28:	0					
6.2 M93:	0					
Off Site Recycled Total:	1100					
6.2 M56:	0					
6.2 M92:	0					
Off Site Energy Recovery :	0					
Industry Sector:	Primary Metals					
6.2 M40 Non Metal:	0					
6.2 M50:	0					
6.2 M54:	0					
6.2 M61 Non Metal:	0					
6.2 M69:	0					
6.2 M95:	0					
Off Site Treated Total:	0					
6.2 Unclassified:	0					
6.2 Total Transfer:	1101					
Total Releases:	4269					
Primary SIC:						
8.1 Releases:	0					
8.1a On Site Contained:	4000					
8.1b On Site Other :	268					
8.1c Off Site Contain:	1					
8.1d Off Site Other R:	0					
8.2 Energy Recover On:	0					
8.3 Energy Recover Of:	0					
8.4 Recycling On Site:	0					
8.5 Recycling Off Sit:	1100					
8.6 Treatment On Site:	0					
Production Wste (8.1- 8.7):						

5369

**8.9 Production Ratio:**

1.36

**Prod Ratio Or Activity:**

Map Key	Number of Records	Direction	Distance (mi/ft)	Elev/Diff (ft)	Site	DB
<b>8.8 One Time Release:</b>						
TRI FD:			35064SSFRFVALLE			
Sic 2:						
8.7 Treatment Off Site:			0			
Sic 3:						
Sic 4:						
Sic 5:						
Sic 6:						
Primary NAICS:			331111			
Naics 2:						
Naics 3:						
Naics 4:						
Naics 5:						
Year:			2010			
Naics 6:						
Doc Ctrl No:			1310208542670			
Chemical:			SODIUM NITRITE			
Elemental Metal Included:			NO			
Cas No Compound ID:			007632000			
SRS ID:			152058			
Clean Air Act Chemical:			NO			
Classification:			TRI			
Metal:			NO			
Metal Category:			2			
Parent Co Name:			US STEEL CORP			
Carcinogen:			NO			
Form Type:			R			
Unit of Measure:			Pounds			
5.1 Fugitive Air:			0			
5.2 Stack Air:			0			
5.3 Water:			0			
5.4 Underground:			0			
5.4.1 Underground CL I:			0			
5.4.2 Underground C II-V:			0			
5.5.1 Landfills:			0			
Parent Co Db No:			029990699			
5.5.1a RCRA C Landfill:			0			
5.5.1b Other Landfills:			0			
5.5.2 Land Treatment:			0			
5.5.3 Surface Impndmnt:			0			
5.5.3a RCRA Surface IM:			0			
5.5.3b Other Surface I:			0			
5.5.4 Other Disposal:			0			
On Site Release Total:			0			
6.1 POTW TRNS RLSE:			0			
6.1 POTW TRNS TRT:			0			
Standard Parent Co Name:			US STEEL CORP			
POTW Total Transfers:			0			
6.2 M10:			0			
6.2 M41:			0			
6.2 M62:			0			
6.2 M40 Metal:			0			
6.2 M61 Metal:			0			
6.2 M71:			0			
6.2 M81:			0			
6.2 M82:			0			
6.2 M72:			0			
Federal Facility:			NO			
6.2 M63:			0			
6.2 M66:			0			
6.2 M67:			0			
6.2 M64:			0			
6.2 M65:			0			
6.2 M73:			0			
6.2 M79:			0			
6.2 M90:			0			
6.2 M94:			0			



Map Key	Number of Records	Direction	Distance (mi/ft)	Elev/Diff (ft)	Site	DB
6.2 M99:	0					
Industry Sector Code:	331					
Off Site Release Total:	0					
6.2 M20:	0					
6.2 M24:	0					
6.2 M26:	0					
6.2 M28:	0					
6.2 M93:	0					
Off Site Recycled Total:	0					
6.2 M56:	0					
6.2 M92:	0					
Off Site Energy Recovery :	0					
Industry Sector:	Primary Metals					
6.2 M40 Non Metal:	0					
6.2 M50:	0					
6.2 M54:	0					
6.2 M61 Non Metal:	0					
6.2 M69:	0					
6.2 M95:	0					
Off Site Treated Total:	0					
6.2 Unclassified:	0					
6.2 Total Transfer:	0					
Total Releases:	0					
Primary SIC:						
8.1 Releases:	0					
8.1a On Site Contained:	0					
8.1b On Site Other :	0					
8.1c Off Site Contain:	0					
8.1d Off Site Other R:	0					
8.2 Energy Recover On:	0					
8.3 Energy Recover Of:	0					
8.4 Recycling On Site:	0					
8.5 Recycling Off Sit:	0					
8.6 Treatment On Site:	33000					
Production Wste (8.1- 8.7):						
	33000					
8.9 Production Ratio:						
	1.13					
Prod Ratio Or Activity:						
8.8 One Time Release:						
TRI FD:	35064SSFRFVALLE					
Sic 2:						
8.7 Treatment Off Site:	0					
Sic 3:						
Sic 4:						
Sic 5:						
Sic 6:						
Primary NAICS:	331111					
Naics 2:						
Naics 3:						
Naics 4:						
Naics 5:						
Year:	2010					
Naics 6:						
Doc Ctrl No:	1310208542581					
Chemical:	CHROMIUM COMPOUNDS(EXCEPT CHROMITE ORE MINED IN THE TRANSVAAL REGION)					
Elemental Metal Included:	NO					
Cas No Compound ID:	N090					
SRS ID:	649475					
Clean Air Act Chemical:	YES					
Classification:	TRI					
Metal:	YES					
Metal Category:	1					

<b>Map Key</b>	<b>Number of Records</b>	<b>Direction</b>	<b>Distance (mi/ft)</b>	<b>Elev/Diff (ft)</b>	<b>Site</b>	<b>DB</b>
<b>Parent Co Name:</b>			US STEEL CORP			
<b>Carcinogen:</b>			NO			
<b>Form Type:</b>			R			
<b>Unit of Measure:</b>			Pounds			
<b>5.1 Fugitive Air:</b>			35			
<b>5.2 Stack Air:</b>			46			
<b>5.3 Water:</b>			36			
<b>5.4 Underground:</b>			0			
<b>5.4.1 Underground CL I:</b>			0			
<b>5.4.2 Underground C II-V:</b>			0			
<b>5.5.1 Landfills:</b>			0			
<b>Parent Co Db No:</b>			029990699			
<b>5.5.1a RCRA C Landfill:</b>			0			
<b>5.5.1b Other Landfills:</b>			26000			
<b>5.5.2 Land Treatment:</b>			0			
<b>5.5.3 Surface Impndmnt:</b>			0			
<b>5.5.3a RCRA Surface IM:</b>			0			
<b>5.5.3b Other Surface I:</b>			0			
<b>5.5.4 Other Disposal:</b>			0			
<b>On Site Release Total:</b>			26117			
<b>6.1 POTW TRNS RLSE:</b>			0			
<b>6.1 POTW TRNS TRT:</b>			0			
<b>Standard Parent Co Name:</b>			US STEEL CORP			
<b>POTW Total Transfers:</b>			0			
<b>6.2 M10:</b>			0			
<b>6.2 M41:</b>			0			
<b>6.2 M62:</b>			0			
<b>6.2 M40 Metal:</b>			0			
<b>6.2 M61 Metal:</b>			0			
<b>6.2 M71:</b>			0			
<b>6.2 M81:</b>			0			
<b>6.2 M82:</b>			0			
<b>6.2 M72:</b>			0			
<b>Federal Facility:</b>			NO			
<b>6.2 M63:</b>			0			
<b>6.2 M66:</b>			0			
<b>6.2 M67:</b>			0			
<b>6.2 M64:</b>			0			
<b>6.2 M65:</b>			21			
<b>6.2 M73:</b>			0			
<b>6.2 M79:</b>			0			
<b>6.2 M90:</b>			0			
<b>6.2 M94:</b>			0			
<b>6.2 M99:</b>			0			
<b>Industry Sector Code:</b>			331			
<b>Off Site Release Total:</b>			21			
<b>6.2 M20:</b>			0			
<b>6.2 M24:</b>			0			
<b>6.2 M26:</b>			20600			
<b>6.2 M28:</b>			0			
<b>6.2 M93:</b>			0			
<b>Off Site Recycled Total:</b>			20600			
<b>6.2 M56:</b>			0			
<b>6.2 M92:</b>			0			
<b>Off Site Energy Recovery :</b>			0			
<b>Industry Sector:</b>			Primary Metals			
<b>6.2 M40 Non Metal:</b>			0			
<b>6.2 M50:</b>			0			
<b>6.2 M54:</b>			0			
<b>6.2 M61 Non Metal:</b>			0			
<b>6.2 M69:</b>			0			
<b>6.2 M95:</b>			0			
<b>Off Site Treated Total:</b>			0			
<b>6.2 Unclassified:</b>			0			
<b>6.2 Total Transfer:</b>			20621			
<b>Total Releases:</b>			26138			
<b>Primary SIC:</b>						
<b>8.1 Releases:</b>			0			
<b>8.1a On Site Contained:</b>			26000			

Map Key	Number of Records	Direction	Distance (mi/ft)	Elev/Diff (ft)	Site	DB
8.1b On Site Other :			117			
8.1c Off Site Contain:			21			
8.1d Off Site Other R:			0			
8.2 Energy Recover On:			0			
8.3 Energy Recover Of:			0			
8.4 Recycling On Site:			0			
8.5 Recycling Off Sit:			20600			
8.6 Treatment On Site:			0			
Production Wste (8.1- 8.7):						
46738						
8.9 Production Ratio:						
1.36						
Prod Ratio Or Activity:						
8.8 One Time Release:						
TRI FD:			35064SSFRFVALLE			
Sic 2:						
8.7 Treatment Off Site:			0			
Sic 3:						
Sic 4:						
Sic 5:						
Sic 6:						
Primary NAICS:			331111			
Naics 2:						
Naics 3:						
Naics 4:						
Naics 5:						
Year:			2010			
Naics 6:						
Doc Ctrl No:			1310208542605			
Chemical:			LEAD COMPOUNDS			
Elemental Metal Included:			NO			
Cas No Compound ID:			N420			
SRS ID:			650002			
Clean Air Act Chemical:			YES			
Classification:			PBT			
Metal:			YES			
Metal Category:			1			
Parent Co Name:			US STEEL CORP			
Carcinogen:			NO			
Form Type:			R			
Unit of Measure:			Pounds			
5.1 Fugitive Air:			34.76			
5.2 Stack Air:			161.81			
5.3 Water:			400.09			
5.4 Underground:			0			
5.4.1 Underground CL I:			0			
5.4.2 Underground C II-V:			0			
5.5.1 Landfills:			0			
Parent Co Db No:			029990699			
5.5.1a RCRA C Landfill:			0			
5.5.1b Other Landfills:			50697.12			
5.5.2 Land Treatment:			0			
5.5.3 Surface Impndmnt:			0			
5.5.3a RCRA Surface IM:			0			
5.5.3b Other Surface I:			0			
5.5.4 Other Disposal:			0			
On Site Release Total:			51293.78			
6.1 POTW TRNS RLSE:			0			
6.1 POTW TRNS TRT:			0			
Standard Parent Co Name:			US STEEL CORP			
POTW Total Transfers:			0			
6.2 M10:			0			
6.2 M41:			0			

<b>Map Key</b>	<b>Number of Records</b>	<b>Direction</b>	<b>Distance (mi/ft)</b>	<b>Elev/Diff (ft)</b>	<b>Site</b>	<b>DB</b>
6.2 M62:			0			
6.2 M40 Metal:			0			
6.2 M61 Metal:			0			
6.2 M71:			0			
6.2 M81:			0			
6.2 M82:			0			
6.2 M72:			0			
Federal Facility:			NO			
6.2 M63:			0			
6.2 M66:			0			
6.2 M67:			0			
6.2 M64:			0			
6.2 M65:			.03			
6.2 M73:			0			
6.2 M79:			0			
6.2 M90:			0			
6.2 M94:			0			
6.2 M99:			0			
Industry Sector Code:			331			
Off Site Release Total:			.03			
6.2 M20:			0			
6.2 M24:			17.6			
6.2 M26:			462.55			
6.2 M28:			0			
6.2 M93:			0			
Off Site Recycled Total:			480.15			
6.2 M56:			0			
6.2 M92:			0			
Off Site Energy Recovery :			0			
Industry Sector:			Primary Metals			
6.2 M40 Non Metal:			0			
6.2 M50:			0			
6.2 M54:			0			
6.2 M61 Non Metal:			0			
6.2 M69:			0			
6.2 M95:			0			
Off Site Treated Total:			0			
6.2 Unclassified:			0			
6.2 Total Transfer:			480.18			
Total Releases:			51293.81			
Primary SIC:						
8.1 Releases:			0			
8.1a On Site Contained:			50697.12			
8.1b On Site Other :			596.66			
8.1c Off Site Contain:			.03			
8.1d Off Site Other R:			0			
8.2 Energy Recover On:			0			
8.3 Energy Recover Of:			0			
8.4 Recycling On Site:			0			
8.5 Recycling Off Sit:			480.15			
8.6 Treatment On Site:			0			
Production Wste (8.1- 8.7):						
51773.96						
8.9 Production Ratio:						
1.36						
Prod Ratio Or Activity:						
8.8 One Time Release:						
TRI FD:			35064SSFRFVALLE			
Sic 2:						
8.7 Treatment Off Site:			0			
Sic 3:						
Sic 4:						
Sic 5:						

<b>Map Key</b>	<b>Number of Records</b>	<b>Direction</b>	<b>Distance (mi/ft)</b>	<b>Elev/Diff (ft)</b>	<b>Site</b>	<b>DB</b>
<b>Sic 6:</b>						
<b>Primary NAICS:</b>		331111				
<b>Naics 2:</b>						
<b>Naics 3:</b>						
<b>Naics 4:</b>						
<b>Naics 5:</b>						
<b>Year:</b>		2010				
<b>Naics 6:</b>						
<b>Doc Ctrl No:</b>		1310208542668				
<b>Chemical:</b>		POLYCYCLIC AROMATIC COMPOUNDS				
<b>Elemental Metal Included:</b>		NO				
<b>Cas No Compound ID:</b>		N590				
<b>SRS ID:</b>		649749				
<b>Clean Air Act Chemical:</b>		YES				
<b>Classification:</b>		PBT				
<b>Metal:</b>		NO				
<b>Metal Category:</b>		0				
<b>Parent Co Name:</b>		US STEEL CORP				
<b>Carcinogen:</b>		YES				
<b>Form Type:</b>		R				
<b>Unit of Measure:</b>		Pounds				
<b>5.1 Fugitive Air:</b>		0				
<b>5.2 Stack Air:</b>		0				
<b>5.3 Water:</b>		15.9				
<b>5.4 Underground:</b>		0				
<b>5.4.1 Underground CL I:</b>		0				
<b>5.4.2 Underground C II-V:</b>		0				
<b>5.5.1 Landfills:</b>		0				
<b>Parent Co Db No:</b>		029990699				
<b>5.5.1a RCRA C Landfill:</b>		0				
<b>5.5.1b Other Landfills:</b>		0				
<b>5.5.2 Land Treatment:</b>		0				
<b>5.5.3 Surface Impndmnt:</b>		0				
<b>5.5.3a RCRA Surface IM:</b>		0				
<b>5.5.3b Other Surface I:</b>		0				
<b>5.5.4 Other Disposal:</b>		0				
<b>On Site Release Total:</b>		15.9				
<b>6.1 POTW TRNS RLSE:</b>		0				
<b>6.1 POTW TRNS TRT:</b>		0				
<b>Standard Parent Co Name:</b>		US STEEL CORP				
<b>POTW Total Transfers:</b>		0				
<b>6.2 M10:</b>		0				
<b>6.2 M41:</b>		0				
<b>6.2 M62:</b>		0				
<b>6.2 M40 Metal:</b>		0				
<b>6.2 M61 Metal:</b>		0				
<b>6.2 M71:</b>		0				
<b>6.2 M81:</b>		0				
<b>6.2 M82:</b>		0				
<b>6.2 M72:</b>		0				
<b>Federal Facility:</b>		NO				
<b>6.2 M63:</b>		0				
<b>6.2 M66:</b>		0				
<b>6.2 M67:</b>		0				
<b>6.2 M64:</b>		0				
<b>6.2 M65:</b>		0				
<b>6.2 M73:</b>		0				
<b>6.2 M79:</b>		0				
<b>6.2 M90:</b>		0				
<b>6.2 M94:</b>		0				
<b>6.2 M99:</b>		0				
<b>Industry Sector Code:</b>		331				
<b>Off Site Release Total:</b>		0				
<b>6.2 M20:</b>		0				
<b>6.2 M24:</b>		0				
<b>6.2 M26:</b>		0				
<b>6.2 M28:</b>		0				
<b>6.2 M93:</b>		0				
<b>Off Site Recycled Total:</b>		0				

Map Key	Number of Records	Direction	Distance (mi/ft)	Elev/Diff (ft)	Site	DB
6.2 M56:			0			
6.2 M92:			0			
Off Site Energy Recovery :			0			
Industry Sector:		Primary Metals				
6.2 M40 Non Metal:			0			
6.2 M50:			0			
6.2 M54:			0			
6.2 M61 Non Metal:			0			
6.2 M69:			0			
6.2 M95:			0			
Off Site Treated Total:			0			
6.2 Unclassified:			0			
6.2 Total Transfer:			0			
Total Releases:			15.9			
Primary SIC:						
8.1 Releases:			0			
8.1a On Site Contained:			0			
8.1b On Site Other :			15.9			
8.1c Off Site Contain:			0			
8.1d Off Site Other R:			0			
8.2 Energy Recover On:			0			
8.3 Energy Recover Of:			0			
8.4 Recycling On Site:			0			
8.5 Recycling Off Sit:			0			
8.6 Treatment On Site:			0			
Production Wste (8.1- 8.7):						
			15.9			
8.9 Production Ratio:						
			1.36			
Prod Ratio Or Activity:						
8.8 One Time Release:						
TRI FD:		35064SSFRFVALLE				
Sic 2:						
8.7 Treatment Off Site:			0			
Sic 3:						
Sic 4:						
Sic 5:						
Sic 6:						
Primary NAICS:		331111				
Naics 2:						
Naics 3:						
Naics 4:						
Naics 5:						
Year:		2010				
Naics 6:						
Doc Ctrl No:		1310208542629				
Chemical:		MERCURY COMPOUNDS				
Elemental Metal Included:		NO				
Cas No Compound ID:		N458				
SRS ID:		650028				
Clean Air Act Chemical:		YES				
Classification:		PBT				
Metal:		YES				
Metal Category:		1				
Parent Co Name:		US STEEL CORP				
Carcinogen:		NO				
Form Type:		R				
Unit of Measure:		Pounds				
5.1 Fugitive Air:			.03			
5.2 Stack Air:			2.97			
5.3 Water:			3.46			
5.4 Underground:			0			
5.4.1 Underground CL I:			0			

Map Key	Number of Records	Direction	Distance (mi/ft)	Elev/Diff (ft)	Site	DB
5.4.2 Underground C II-V:	0					
5.5.1 Landfills:	0					
Parent Co Db No:	029990699					
5.5.1a RCRA C Landfill:	0					
5.5.1b Other Landfills:	8.99					
5.5.2 Land Treatment:	0					
5.5.3 Surface Impndmnt:	0					
5.5.3a RCRA Surface IM:	0					
5.5.3b Other Surface I:	0					
5.5.4 Other Disposal:	0					
On Site Release Total:	15.45					
6.1 POTW TRNS RLSE:	0					
6.1 POTW TRNS TRT:	0					
Standard Parent Co Name:	US STEEL CORP					
POTW Total Transfers:	0					
6.2 M10:	0					
6.2 M41:	0					
6.2 M62:	0					
6.2 M40 Metal:	0					
6.2 M61 Metal:	0					
6.2 M71:	0					
6.2 M81:	0					
6.2 M82:	0					
6.2 M72:	0					
Federal Facility:	NO					
6.2 M63:	0					
6.2 M66:	0					
6.2 M67:	0					
6.2 M64:	0					
6.2 M65:	0					
6.2 M73:	0					
6.2 M79:	0					
6.2 M90:	0					
6.2 M94:	0					
6.2 M99:	0					
Industry Sector Code:	331					
Off Site Release Total:	0					
6.2 M20:	0					
6.2 M24:	0					
6.2 M26:	1.26					
6.2 M28:	0					
6.2 M93:	0					
Off Site Recycled Total:	1.26					
6.2 M56:	0					
6.2 M92:	0					
Off Site Energy Recovery :	0					
Industry Sector:	Primary Metals					
6.2 M40 Non Metal:	0					
6.2 M50:	0					
6.2 M54:	0					
6.2 M61 Non Metal:	0					
6.2 M69:	0					
6.2 M95:	0					
Off Site Treated Total:	0					
6.2 Unclassified:	0					
6.2 Total Transfer:	1.26					
Total Releases:	15.45					
Primary SIC:						
8.1 Releases:	0					
8.1a On Site Contained:	8.99					
8.1b On Site Other :	6.46					
8.1c Off Site Contain:	0					
8.1d Off Site Other R:	0					
8.2 Energy Recover On:	0					
8.3 Energy Recover Of:	0					
8.4 Recycling On Site:	0					
8.5 Recycling Off Sit:	1.26					
8.6 Treatment On Site:	0					
Production Wste (8.1- 8.7):						

Map Key	Number of Records	Direction	Distance (mi/ft)	Elev/Diff (ft)	Site	DB
16.71						
<b>8.9 Production Ratio:</b>						
1.36						
<b>Prod Ratio Or Activity:</b>						
<b>8.8 One Time Release:</b>						
<b>TRI FD:</b>			35064SSFRFVALLE			
<b>Sic 2:</b>						
<b>8.7 Treatment Off Site:</b>			0			
<b>Sic 3:</b>						
<b>Sic 4:</b>						
<b>Sic 5:</b>						
<b>Sic 6:</b>						
<b>Primary NAICS:</b>			331111			
<b>Naics 2:</b>						
<b>Naics 3:</b>						
<b>Naics 4:</b>						
<b>Naics 5:</b>						
<b>Year:</b>			2010			
<b>Naics 6:</b>						
<b>Doc Ctrl No:</b>			1310208542656			
<b>Chemical:</b>			NITRATE COMPOUNDS			
<b>Elemental Metal Included:</b>			NO			
<b>Cas No Compound ID:</b>			N511			
<b>SRS ID:</b>			649616			
<b>Clean Air Act Chemical:</b>			NO			
<b>Classification:</b>			TRI			
<b>Metal:</b>			NO			
<b>Metal Category:</b>			0			
<b>Parent Co Name:</b>			US STEEL CORP			
<b>Carcinogen:</b>			NO			
<b>Form Type:</b>			R			
<b>Unit of Measure:</b>			Pounds			
<b>5.1 Fugitive Air:</b>			0			
<b>5.2 Stack Air:</b>			0			
<b>5.3 Water:</b>			350000			
<b>5.4 Underground:</b>			0			
<b>5.4.1 Underground CL I:</b>			0			
<b>5.4.2 Underground C II-V:</b>			0			
<b>5.5.1 Landfills:</b>			0			
<b>Parent Co Db No:</b>			029990699			
<b>5.5.1a RCRA C Landfill:</b>			0			
<b>5.5.1b Other Landfills:</b>			0			
<b>5.5.2 Land Treatment:</b>			0			
<b>5.5.3 Surface Impndmnt:</b>			0			
<b>5.5.3a RCRA Surface IM:</b>			0			
<b>5.5.3b Other Surface I:</b>			0			
<b>5.5.4 Other Disposal:</b>			0			
<b>On Site Release Total:</b>			350000			
<b>6.1 POTW TRNS RLSE:</b>			0			
<b>6.1 POTW TRNS TRT:</b>			0			
<b>Standard Parent Co Name:</b>			US STEEL CORP			
<b>POTW Total Transfers:</b>			0			
<b>6.2 M10:</b>			0			
<b>6.2 M41:</b>			0			
<b>6.2 M62:</b>			0			
<b>6.2 M40 Metal:</b>			0			
<b>6.2 M61 Metal:</b>			0			
<b>6.2 M71:</b>			0			
<b>6.2 M81:</b>			0			
<b>6.2 M82:</b>			0			
<b>6.2 M72:</b>			0			
<b>Federal Facility:</b>			NO			
<b>6.2 M63:</b>			0			



Map Key	Number of Records	Direction	Distance (mi/ft)	Elev/Diff (ft)	Site	DB
6.2 M66:			0			
6.2 M67:			0			
6.2 M64:			0			
6.2 M65:			0			
6.2 M73:			0			
6.2 M79:			0			
6.2 M90:			0			
6.2 M94:			0			
6.2 M99:			0			
Industry Sector Code:			331			
Off Site Release Total:			0			
6.2 M20:			0			
6.2 M24:			0			
6.2 M26:			0			
6.2 M28:			0			
6.2 M93:			0			
Off Site Recycled Total:			0			
6.2 M56:			0			
6.2 M92:			0			
Off Site Energy Recovery :			0			
Industry Sector:			Primary Metals			
6.2 M40 Non Metal:			0			
6.2 M50:			0			
6.2 M54:			0			
6.2 M61 Non Metal:			0			
6.2 M69:			0			
6.2 M95:			0			
Off Site Treated Total:			0			
6.2 Unclassified:			0			
6.2 Total Transfer:			0			
Total Releases:			350000			
Primary SIC:						
8.1 Releases:			0			
8.1a On Site Contained:			0			
8.1b On Site Other :			350000			
8.1c Off Site Contain:			0			
8.1d Off Site Other R:			0			
8.2 Energy Recover On:			0			
8.3 Energy Recover Of:			0			
8.4 Recycling On Site:			0			
8.5 Recycling Off Sit:			0			
8.6 Treatment On Site:			0			
Production Wste (8.1- 8.7):						
			350000			
8.9 Production Ratio:						
			1.13			
Prod Ratio Or Activity:						
8.8 One Time Release:						
TRI FD:			35064SSFRFVALLE			
Sic 2:						
8.7 Treatment Off Site:			0			
Sic 3:						
Sic 4:						
Sic 5:						
Sic 6:						
Primary NAICS:			331111			
Naics 2:						
Naics 3:						
Naics 4:						
Naics 5:						
Year:			2010			
Naics 6:						
Doc Ctrl No:			1310208542732			

<b>Map Key</b>	<b>Number of Records</b>	<b>Direction</b>	<b>Distance (mi/ft)</b>	<b>Elev/Diff (ft)</b>	<b>Site</b>	<b>DB</b>
<b>Chemical:</b>			ZINC COMPOUNDS			
<b>Elemental Metal Included:</b>			NO			
<b>Cas No Compound ID:</b>			N982			
<b>SRS ID:</b>			649699			
<b>Clean Air Act Chemical:</b>			NO			
<b>Classification:</b>			TRI			
<b>Metal:</b>			YES			
<b>Metal Category:</b>			1			
<b>Parent Co Name:</b>			US STEEL CORP			
<b>Carcinogen:</b>			NO			
<b>Form Type:</b>			R			
<b>Unit of Measure:</b>			Pounds			
<b>5.1 Fugitive Air:</b>			1600			
<b>5.2 Stack Air:</b>			3700			
<b>5.3 Water:</b>			8700			
<b>5.4 Underground:</b>			0			
<b>5.4.1 Underground CL I:</b>			0			
<b>5.4.2 Underground C II-V:</b>			0			
<b>5.5.1 Landfills:</b>			0			
<b>Parent Co Db No:</b>			029990699			
<b>5.5.1a RCRA C Landfill:</b>			0			
<b>5.5.1b Other Landfills:</b>			1900000			
<b>5.5.2 Land Treatment:</b>			0			
<b>5.5.3 Surface Impndmnt:</b>			0			
<b>5.5.3a RCRA Surface IM:</b>			0			
<b>5.5.3b Other Surface I:</b>			0			
<b>5.5.4 Other Disposal:</b>			0			
<b>On Site Release Total:</b>			1914000			
<b>6.1 POTW TRNS RLSE:</b>			0			
<b>6.1 POTW TRNS TRT:</b>			0			
<b>Standard Parent Co Name:</b>			US STEEL CORP			
<b>POTW Total Transfers:</b>			0			
<b>6.2 M10:</b>			0			
<b>6.2 M41:</b>			0			
<b>6.2 M62:</b>			0			
<b>6.2 M40 Metal:</b>			0			
<b>6.2 M61 Metal:</b>			0			
<b>6.2 M71:</b>			0			
<b>6.2 M81:</b>			0			
<b>6.2 M82:</b>			0			
<b>6.2 M72:</b>			0			
<b>Federal Facility:</b>			NO			
<b>6.2 M63:</b>			0			
<b>6.2 M66:</b>			0			
<b>6.2 M67:</b>			0			
<b>6.2 M64:</b>			0			
<b>6.2 M65:</b>			0			
<b>6.2 M73:</b>			0			
<b>6.2 M79:</b>			0			
<b>6.2 M90:</b>			0			
<b>6.2 M94:</b>			0			
<b>6.2 M99:</b>			0			
<b>Industry Sector Code:</b>			331			
<b>Off Site Release Total:</b>			0			
<b>6.2 M20:</b>			0			
<b>6.2 M24:</b>			35000			
<b>6.2 M26:</b>			230			
<b>6.2 M28:</b>			0			
<b>6.2 M93:</b>			0			
<b>Off Site Recycled Total:</b>			35230			
<b>6.2 M56:</b>			0			
<b>6.2 M92:</b>			0			
<b>Off Site Energy Recovery :</b>			0			
<b>Industry Sector:</b>			Primary Metals			
<b>6.2 M40 Non Metal:</b>			0			
<b>6.2 M50:</b>			0			
<b>6.2 M54:</b>			0			
<b>6.2 M61 Non Metal:</b>			0			
<b>6.2 M69:</b>			0			

Map Key	Number of Records	Direction	Distance (mi/ft)	Elev/Diff (ft)	Site	DB
6.2 M95:			0			
Off Site Treated Total:			0			
6.2 Unclassified:			0			
6.2 Total Transfer:			35230			
Total Releases:			1914000			
Primary SIC:						
8.1 Releases:			0			
8.1a On Site Contained:			1900000			
8.1b On Site Other :			14000			
8.1c Off Site Contain:			0			
8.1d Off Site Other R:			0			
8.2 Energy Recover On:			0			
8.3 Energy Recover Of:			0			
8.4 Recycling On Site:			0			
8.5 Recycling Off Sit:			35230			
8.6 Treatment On Site:			0			
Production Wste (8.1- 8.7):						
1949230						
8.9 Production Ratio:						
1.36						
Prod Ratio Or Activity:						
8.8 One Time Release:						
TRI FD:			35064SSFRFVALLE			
Sic 2:						
8.7 Treatment Off Site:			0			
Sic 3:						
Sic 4:						
Sic 5:						
Sic 6:						
Primary NAICS:			331111			
Naics 2:						
Naics 3:						
Naics 4:						
Naics 5:						
Year:			2010			
Naics 6:						
Doc Ctrl No:			1310208542555			
Chemical:			ANTIMONY			
Elemental Metal Included:			NO			
Cas No Compound ID:			007440360			
SRS ID:			149963			
Clean Air Act Chemical:			YES			
Classification:			TRI			
Metal:			YES			
Metal Category:			1			
Parent Co Name:			US STEEL CORP			
Carcinogen:			NO			
Form Type:			R			
Unit of Measure:			Pounds			
5.1 Fugitive Air:			14			
5.2 Stack Air:			1			
5.3 Water:			280			
5.4 Underground:			0			
5.4.1 Underground CL I:			0			
5.4.2 Underground C II-V:			0			
5.5.1 Landfills:			0			
Parent Co Db No:			029990699			
5.5.1a RCRA C Landfill:			0			
5.5.1b Other Landfills:			1700			
5.5.2 Land Treatment:			0			
5.5.3 Surface Impndmnt:			0			
5.5.3a RCRA Surface IM:			0			
5.5.3b Other Surface I:			0			

Map Key	Number of Records	Direction	Distance (mi/ft)	Elev/Diff (ft)	Site	DB
5.5.4 Other Disposal:	0					
On Site Release Total:	1995					
6.1 POTW TRNS RLSE:	0					
6.1 POTW TRNS TRT:	0					
Standard Parent Co Name:	US STEEL CORP					
POTW Total Transfers:	0					
6.2 M10:	0					
6.2 M41:	0					
6.2 M62:	0					
6.2 M40 Metal:	0					
6.2 M61 Metal:	0					
6.2 M71:	0					
6.2 M81:	0					
6.2 M82:	0					
6.2 M72:	0					
Federal Facility:	NO					
6.2 M63:	0					
6.2 M66:	0					
6.2 M67:	0					
6.2 M64:	0					
6.2 M65:	0					
6.2 M73:	0					
6.2 M79:	0					
6.2 M90:	0					
6.2 M94:	0					
6.2 M99:	0					
Industry Sector Code:	331					
Off Site Release Total:	0					
6.2 M20:	0					
6.2 M24:	0					
6.2 M26:	750					
6.2 M28:	0					
6.2 M93:	0					
Off Site Recycled Total:	750					
6.2 M56:	0					
6.2 M92:	0					
Off Site Energy Recovery :	0					
Industry Sector:	Primary Metals					
6.2 M40 Non Metal:	0					
6.2 M50:	0					
6.2 M54:	0					
6.2 M61 Non Metal:	0					
6.2 M69:	0					
6.2 M95:	0					
Off Site Treated Total:	0					
6.2 Unclassified:	0					
6.2 Total Transfer:	750					
Total Releases:	1995					
Primary SIC:						
8.1 Releases:	0					
8.1a On Site Contained:	1700					
8.1b On Site Other :	295					
8.1c Off Site Contain:	0					
8.1d Off Site Other R:	0					
8.2 Energy Recover On:	0					
8.3 Energy Recover Of:	0					
8.4 Recycling On Site:	0					
8.5 Recycling Off Sit:	750					
8.6 Treatment On Site:	0					
Production Wste (8.1- 8.7):						
2745						
8.9 Production Ratio:						
1.36						
Prod Ratio Or Activity:						
8.8 One Time Release:						

Map Key	Number of Records	Direction	Distance (mi/ft)	Elev/Diff (ft)	Site	DB
TRI FD:			35064	SSFRFVALLE		
Sic 2:						
8.7 Treatment Off Site:	0					
Sic 3:						
Sic 4:						
Sic 5:						
Sic 6:						
Primary NAICS:	331111					
Naics 2:						
Naics 3:						
Naics 4:						
Naics 5:						
Year:	2010					
Naics 6:						
Doc Ctrl No:	1310208542694					
Chemical:	VANADIUM COMPOUNDS					
Elemental Metal Included:	NO					
Cas No Compound ID:	N770					
SRS ID:	755389					
Clean Air Act Chemical:	NO					
Classification:	TRI					
Metal:	YES					
Metal Category:	1					
Parent Co Name:	US STEEL CORP					
Carcinogen:	NO					
Form Type:	R					
Unit of Measure:	Pounds					
5.1 Fugitive Air:	13					
5.2 Stack Air:	32					
5.3 Water:	0					
5.4 Underground:	0					
5.4.1 Underground CL I:	0					
5.4.2 Underground C II-V:	0					
5.5.1 Landfills:	0					
Parent Co Db No:	029990699					
5.5.1a RCRA C Landfill:	0					
5.5.1b Other Landfills:	2500					
5.5.2 Land Treatment:	0					
5.5.3 Surface Impndmnt:	0					
5.5.3a RCRA Surface IM:	0					
5.5.3b Other Surface I:	0					
5.5.4 Other Disposal:	0					
On Site Release Total:	2545					
6.1 POTW TRNS RLSE:	0					
6.1 POTW TRNS TRT:	0					
Standard Parent Co Name:	US STEEL CORP					
POTW Total Transfers:	0					
6.2 M10:	0					
6.2 M41:	0					
6.2 M62:	0					
6.2 M40 Metal:	0					
6.2 M61 Metal:	0					
6.2 M71:	0					
6.2 M81:	0					
6.2 M82:	0					
6.2 M72:	0					
Federal Facility:	NO					
6.2 M63:	0					
6.2 M66:	0					
6.2 M67:	0					
6.2 M64:	0					
6.2 M65:	0					
6.2 M73:	0					
6.2 M79:	0					
6.2 M90:	0					
6.2 M94:	0					
6.2 M99:	0					

Map Key	Number of Records	Direction	Distance (mi/ft)	Elev/Diff (ft)	Site	DB
<b>Industry Sector Code:</b>	331					
<b>Off Site Release Total:</b>	0					
<b>6.2 M20:</b>	0					
<b>6.2 M24:</b>	0					
<b>6.2 M26:</b>	0					
<b>6.2 M28:</b>	0					
<b>6.2 M93:</b>	0					
<b>Off Site Recycled Total:</b>	0					
<b>6.2 M56:</b>	0					
<b>6.2 M92:</b>	0					
<b>Off Site Energy Recovery :</b>	0					
<b>Industry Sector:</b>	Primary Metals					
<b>6.2 M40 Non Metal:</b>	0					
<b>6.2 M50:</b>	0					
<b>6.2 M54:</b>	0					
<b>6.2 M61 Non Metal:</b>	0					
<b>6.2 M69:</b>	0					
<b>6.2 M95:</b>	0					
<b>Off Site Treated Total:</b>	0					
<b>6.2 Unclassified:</b>	0					
<b>6.2 Total Transfer:</b>	0					
<b>Total Releases:</b>	2545					
<b>Primary SIC:</b>						
<b>8.1 Releases:</b>	0					
<b>8.1a On Site Contained:</b>	2500					
<b>8.1b On Site Other :</b>	45					
<b>8.1c Off Site Contain:</b>	0					
<b>8.1d Off Site Other R:</b>	0					
<b>8.2 Energy Recover On:</b>	0					
<b>8.3 Energy Recover Of:</b>	0					
<b>8.4 Recycling On Site:</b>	0					
<b>8.5 Recycling Off Sit:</b>	0					
<b>8.6 Treatment On Site:</b>	0					
<b>Production Wste (8.1- 8.7):</b>						
	2545					
<b>8.9 Production Ratio:</b>						
	1.36					
<b>Prod Ratio Or Activity:</b>						
<b>8.8 One Time Release:</b>						
<b>TRI FD:</b>	35064SSFRFVALLE					
<b>Sic 2:</b>						
<b>8.7 Treatment Off Site:</b>	0					
<b>Sic 3:</b>						
<b>Sic 4:</b>						
<b>Sic 5:</b>						
<b>Sic 6:</b>						
<b>Primary NAICS:</b>	331111					
<b>Naics 2:</b>						
<b>Naics 3:</b>						
<b>Naics 4:</b>						
<b>Naics 5:</b>						
<b>Year:</b>	2010					
<b>Naics 6:</b>						
<b>Doc Ctrl No:</b>	1310208542530					
<b>Chemical:</b>	AMMONIA					
<b>Elemental Metal Included:</b>	NO					
<b>Cas No Compound ID:</b>	007664417					
<b>SRS ID:</b>	152389					
<b>Clean Air Act Chemical:</b>	NO					
<b>Classification:</b>	TRI					
<b>Metal:</b>	NO					
<b>Metal Category:</b>	0					
<b>Parent Co Name:</b>	US STEEL CORP					

Map Key	Number of Records	Direction	Distance (mi/ft)	Elev/Diff (ft)	Site	DB
<b>Carcinogen:</b>		NO				
<b>Form Type:</b>		R				
<b>Unit of Measure:</b>		Pounds				
<b>5.1 Fugitive Air:</b>		0				
<b>5.2 Stack Air:</b>		0				
<b>5.3 Water:</b>		2000				
<b>5.4 Underground:</b>		0				
<b>5.4.1 Underground CL I:</b>		0				
<b>5.4.2 Underground C II-V:</b>		0				
<b>5.5.1 Landfills:</b>		0				
<b>Parent Co Db No:</b>		029990699				
<b>5.5.1a RCRA C Landfill:</b>		0				
<b>5.5.1b Other Landfills:</b>		970				
<b>5.5.2 Land Treatment:</b>		0				
<b>5.5.3 Surface Impndmnt:</b>		0				
<b>5.5.3a RCRA Surface IM:</b>		0				
<b>5.5.3b Other Surface I:</b>		0				
<b>5.5.4 Other Disposal:</b>		0				
<b>On Site Release Total:</b>		2970				
<b>6.1 POTW TRNS RLSE:</b>		0				
<b>6.1 POTW TRNS TRT:</b>		0				
<b>Standard Parent Co Name:</b>		US STEEL CORP				
<b>POTW Total Transfers:</b>		0				
<b>6.2 M10:</b>		0				
<b>6.2 M41:</b>		0				
<b>6.2 M62:</b>		0				
<b>6.2 M40 Metal:</b>		0				
<b>6.2 M61 Metal:</b>		0				
<b>6.2 M71:</b>		0				
<b>6.2 M81:</b>		0				
<b>6.2 M82:</b>		0				
<b>6.2 M72:</b>		0				
<b>Federal Facility:</b>		NO				
<b>6.2 M63:</b>		0				
<b>6.2 M66:</b>		0				
<b>6.2 M67:</b>		0				
<b>6.2 M64:</b>		0				
<b>6.2 M65:</b>		0				
<b>6.2 M73:</b>		0				
<b>6.2 M79:</b>		0				
<b>6.2 M90:</b>		0				
<b>6.2 M94:</b>		0				
<b>6.2 M99:</b>		0				
<b>Industry Sector Code:</b>		331				
<b>Off Site Release Total:</b>		0				
<b>6.2 M20:</b>		0				
<b>6.2 M24:</b>		0				
<b>6.2 M26:</b>		0				
<b>6.2 M28:</b>		0				
<b>6.2 M93:</b>		0				
<b>Off Site Recycled Total:</b>		0				
<b>6.2 M56:</b>		0				
<b>6.2 M92:</b>		0				
<b>Off Site Energy Recovery :</b>		0				
<b>Industry Sector:</b>		Primary Metals				
<b>6.2 M40 Non Metal:</b>		0				
<b>6.2 M50:</b>		0				
<b>6.2 M54:</b>		0				
<b>6.2 M61 Non Metal:</b>		0				
<b>6.2 M69:</b>		0				
<b>6.2 M95:</b>		0				
<b>Off Site Treated Total:</b>		0				
<b>6.2 Unclassified:</b>		0				
<b>6.2 Total Transfer:</b>		0				
<b>Total Releases:</b>		2970				
<b>Primary SIC:</b>						
<b>8.1 Releases:</b>		0				
<b>8.1a On Site Contained:</b>		970				
<b>8.1b On Site Other :</b>		2000				

<b>Map Key</b>	<b>Number of Records</b>	<b>Direction</b>	<b>Distance (mi/ft)</b>	<b>Elev/Diff (ft)</b>	<b>Site</b>	<b>DB</b>
<b>8.1c Off Site Contain:</b>	0					
<b>8.1d Off Site Other R:</b>	0					
<b>8.2 Energy Recover On:</b>	0					
<b>8.3 Energy Recover Of:</b>	0					
<b>8.4 Recycling On Site:</b>	0					
<b>8.5 Recycling Off Sit:</b>	0					
<b>8.6 Treatment On Site:</b>	0					
<b>Production Wste (8.1- 8.7):</b>						
2970						
<b>8.9 Production Ratio:</b>						
1.36						
<b>Prod Ratio Or Activity:</b>						
<b>8.8 One Time Release:</b>						
<b>TRI FD:</b>			35064SSFRFVALLE			
<b>Sic 2:</b>						
<b>8.7 Treatment Off Site:</b>	0					
<b>Sic 3:</b>						
<b>Sic 4:</b>						
<b>Sic 5:</b>						
<b>Sic 6:</b>						
<b>Primary NAICS:</b>			331111			
<b>Naics 2:</b>						
<b>Naics 3:</b>						
<b>Naics 4:</b>						
<b>Naics 5:</b>						
<b>Year:</b>			2010			
<b>Naics 6:</b>						
<b>Doc Ctrl No:</b>			1310208542617			
<b>Chemical:</b>			MANGANESE COMPOUNDS			
<b>Elemental Metal Included:</b>			NO			
<b>Cas No Compound ID:</b>			N450			
<b>SRS ID:</b>			650010			
<b>Clean Air Act Chemical:</b>			YES			
<b>Classification:</b>			TRI			
<b>Metal:</b>			YES			
<b>Metal Category:</b>			1			
<b>Parent Co Name:</b>			US STEEL CORP			
<b>Carcinogen:</b>			NO			
<b>Form Type:</b>			R			
<b>Unit of Measure:</b>			Pounds			
<b>5.1 Fugitive Air:</b>			1300			
<b>5.2 Stack Air:</b>			1500			
<b>5.3 Water:</b>			334			
<b>5.4 Underground:</b>			0			
<b>5.4.1 Underground CL I:</b>			0			
<b>5.4.2 Underground C II-V:</b>			0			
<b>5.5.1 Landfills:</b>			0			
<b>Parent Co Db No:</b>			029990699			
<b>5.5.1a RCRA C Landfill:</b>			0			
<b>5.5.1b Other Landfills:</b>			1200000			
<b>5.5.2 Land Treatment:</b>			0			
<b>5.5.3 Surface Impndmnt:</b>			0			
<b>5.5.3a RCRA Surface IM:</b>			0			
<b>5.5.3b Other Surface I:</b>			0			
<b>5.5.4 Other Disposal:</b>			0			
<b>On Site Release Total:</b>			1203134			
<b>6.1 POTW TRNS RLSE:</b>			0			
<b>6.1 POTW TRNS TRT:</b>			0			
<b>Standard Parent Co Name:</b>			US STEEL CORP			
<b>POTW Total Transfers:</b>			0			
<b>6.2 M10:</b>			0			
<b>6.2 M41:</b>			0			
<b>6.2 M62:</b>			0			



Map Key	Number of Records	Direction	Distance (mi/ft)	Elev/Diff (ft)	Site	DB
6.2 M40 Metal:	0					
6.2 M61 Metal:	0					
6.2 M71:	0					
6.2 M81:	0					
6.2 M82:	0					
6.2 M72:	0					
Federal Facility:	NO					
6.2 M63:	0					
6.2 M66:	0					
6.2 M67:	0					
6.2 M64:	0					
6.2 M65:	0					
6.2 M73:	0					
6.2 M79:	0					
6.2 M90:	0					
6.2 M94:	0					
6.2 M99:	0					
Industry Sector Code:	331					
Off Site Release Total:	0					
6.2 M20:	0					
6.2 M24:	0					
6.2 M26:	30000					
6.2 M28:	0					
6.2 M93:	0					
Off Site Recycled Total:	30000					
6.2 M56:	0					
6.2 M92:	0					
Off Site Energy Recovery :	0					
Industry Sector:	Primary Metals					
6.2 M40 Non Metal:	0					
6.2 M50:	0					
6.2 M54:	0					
6.2 M61 Non Metal:	0					
6.2 M69:	0					
6.2 M95:	0					
Off Site Treated Total:	0					
6.2 Unclassified:	0					
6.2 Total Transfer:	30000					
Total Releases:	1203134					
Primary SIC:						
8.1 Releases:	0					
8.1a On Site Contained:	1200000					
8.1b On Site Other :	3134					
8.1c Off Site Contain:	0					
8.1d Off Site Other R:	0					
8.2 Energy Recover On:	0					
8.3 Energy Recover Of:	0					
8.4 Recycling On Site:	0					
8.5 Recycling Off Sit:	30000					
8.6 Treatment On Site:	0					
Production Wste (8.1- 8.7):						
1233134						
8.9 Production Ratio:						
1.36						
Prod Ratio Or Activity:						
8.8 One Time Release:						
<u>2011 Details</u>						
TRI FD:	35064SSFRFVALLE					
Sic 2:						
8.7 Treatment Off Site:	0					
Sic 3:						

Map Key	Number of Records	Direction	Distance (mi/ft)	Elev/Diff (ft)	Site	DB
Sic 4:						
Sic 5:						
Sic 6:						
Primary NAICS:		331111				
Naics 2:						
Naics 3:						
Naics 4:						
Naics 5:						
Year:		2011				
Naics 6:						
Doc Ctrl No:		1311209501244				
Chemical:		SODIUM NITRITE				
Elemental Metal Included:		NO				
Cas No Compound ID:		007632000				
SRS ID:		152058				
Clean Air Act Chemical:		NO				
Classification:		TRI				
Metal:		NO				
Metal Category:		2				
Parent Co Name:		US STEEL CORP				
Carcinogen:		NO				
Form Type:		R				
Unit of Measure:		Pounds				
5.1 Fugitive Air:		0				
5.2 Stack Air:		0				
5.3 Water:		0				
5.4 Underground:		0				
5.4.1 Underground CL I:		0				
5.4.2 Underground C II-V:		0				
5.5.1 Landfills:		0				
Parent Co Db No:		029990699				
5.5.1a RCRA C Landfill:		0				
5.5.1b Other Landfills:		0				
5.5.2 Land Treatment:		0				
5.5.3 Surface Impndmnt:		0				
5.5.3a RCRA Surface IM:		0				
5.5.3b Other Surface I:		0				
5.5.4 Other Disposal:		0				
On Site Release Total:		0				
6.1 POTW TRNS RLSE:		0				
6.1 POTW TRNS TRT:		0				
Standard Parent Co Name:		US STEEL CORP				
POTW Total Transfers:		0				
6.2 M10:		0				
6.2 M41:		0				
6.2 M62:		0				
6.2 M40 Metal:		0				
6.2 M61 Metal:		0				
6.2 M71:		0				
6.2 M81:		0				
6.2 M82:		0				
6.2 M72:		0				
Federal Facility:		NO				
6.2 M63:		0				
6.2 M66:		0				
6.2 M67:		0				
6.2 M64:		0				
6.2 M65:		0				
6.2 M73:		0				
6.2 M79:		0				
6.2 M90:		0				
6.2 M94:		0				
6.2 M99:		0				
Industry Sector Code:		331				
Off Site Release Total:		0				
6.2 M20:		0				
6.2 M24:		0				
6.2 M26:		0				
6.2 M28:		0				

<b>Map Key</b>	<b>Number of Records</b>	<b>Direction</b>	<b>Distance (mi/ft)</b>	<b>Elev/Diff (ft)</b>	<b>Site</b>	<b>DB</b>
6.2 M93:			0			
Off Site Recycled Total:			0			
6.2 M56:			0			
6.2 M92:			0			
Off Site Energy Recovery :			0			
Industry Sector:		Primary Metals				
6.2 M40 Non Metal:			0			
6.2 M50:			0			
6.2 M54:			0			
6.2 M61 Non Metal:			0			
6.2 M69:			0			
6.2 M95:			0			
Off Site Treated Total:			0			
6.2 Unclassified:			0			
6.2 Total Transfer:			0			
Total Releases:			0			
Primary SIC:						
8.1 Releases:			0			
8.1a On Site Contained:			0			
8.1b On Site Other :			0			
8.1c Off Site Contain:			0			
8.1d Off Site Other R:			0			
8.2 Energy Recover On:			0			
8.3 Energy Recover Of:			0			
8.4 Recycling On Site:			0			
8.5 Recycling Off Sit:			0			
8.6 Treatment On Site:			20000			
Production Wste (8.1- 8.7):						
20000						
8.9 Production Ratio:						
.87						
Prod Ratio Or Activity:						
8.8 One Time Release:						
TRI FD:		35064SSFRFVALLE				
Sic 2:						
8.7 Treatment Off Site:			0			
Sic 3:						
Sic 4:						
Sic 5:						
Sic 6:						
Primary NAICS:		331111				
Naics 2:						
Naics 3:						
Naics 4:						
Naics 5:						
Year:		2011				
Naics 6:						
Doc Ctrl No:		1311209501117				
Chemical:		BARIUM COMPOUNDS				
Elemental Metal Included:		NO				
Cas No Compound ID:		N040				
SRS ID:		649426				
Clean Air Act Chemical:		NO				
Classification:		TRI				
Metal:		NO				
Metal Category:		3				
Parent Co Name:		US STEEL CORP				
Carcinogen:		NO				
Form Type:		R				
Unit of Measure:		Pounds				
5.1 Fugitive Air:		8				
5.2 Stack Air:		75				
5.3 Water:		330				

Map Key	Number of Records	Direction	Distance (mi/ft)	Elev/Diff (ft)	Site	DB
5.4 Underground:	0					
5.4.1 Underground CL I:	0					
5.4.2 Underground C II-V:	0					
5.5.1 Landfills:	0					
Parent Co Db No:	029990699					
5.5.1a RCRA C Landfill:	0					
5.5.1b Other Landfills:	3100					
5.5.2 Land Treatment:	0					
5.5.3 Surface Impndmnt:	0					
5.5.3a RCRA Surface IM:	0					
5.5.3b Other Surface I:	0					
5.5.4 Other Disposal:	0					
On Site Release Total:	3513					
6.1 POTW TRNS RLSE:	0					
6.1 POTW TRNS TRT:	0					
Standard Parent Co Name:	US STEEL CORP					
POTW Total Transfers:	0					
6.2 M10:	0					
6.2 M41:	0					
6.2 M62:	0					
6.2 M40 Metal:	0					
6.2 M61 Metal:	0					
6.2 M71:	0					
6.2 M81:	0					
6.2 M82:	0					
6.2 M72:	0					
Federal Facility:	NO					
6.2 M63:	0					
6.2 M66:	0					
6.2 M67:	0					
6.2 M64:	1000					
6.2 M65:	1					
6.2 M73:	0					
6.2 M79:	0					
6.2 M90:	0					
6.2 M94:	0					
6.2 M99:	0					
Industry Sector Code:	331					
Off Site Release Total:	1001					
6.2 M20:	0					
6.2 M24:	0					
6.2 M26:	1200					
6.2 M28:	0					
6.2 M93:	0					
Off Site Recycled Total:	1200					
6.2 M56:	0					
6.2 M92:	0					
Off Site Energy Recovery :	0					
Industry Sector:	Primary Metals					
6.2 M40 Non Metal:	0					
6.2 M50:	0					
6.2 M54:	0					
6.2 M61 Non Metal:	0					
6.2 M69:	0					
6.2 M95:	0					
Off Site Treated Total:	0					
6.2 Unclassified:	0					
6.2 Total Transfer:	2201					
Total Releases:	4514					
Primary SIC:						
8.1 Releases:	0					
8.1a On Site Contained:	3100					
8.1b On Site Other :	413					
8.1c Off Site Contain:	1001					
8.1d Off Site Other R:	0					
8.2 Energy Recover On:	0					
8.3 Energy Recover Of:	0					
8.4 Recycling On Site:	0					
8.5 Recycling Off Sit:	1200					

Map Key	Number of Records	Direction	Distance (mi/ft)	Elev/Diff (ft)	Site	DB
8.6 Treatment On Site: Production Wste (8.1- 8.7):			0			
5714						
8.9 Production Ratio:						
.94						
Prod Ratio Or Activity:						
8.8 One Time Release:						
TRI FD:			35064SSFRFVALLE			
Sic 2:						
8.7 Treatment Off Site:			0			
Sic 3:						
Sic 4:						
Sic 5:						
Sic 6:						
Primary NAICS:			331111			
Naics 2:						
Naics 3:						
Naics 4:						
Naics 5:						
Year:			2011			
Naics 6:						
Doc Ctrl No:			1311209501206			
Chemical:			MERCURY COMPOUNDS			
Elemental Metal Included:			NO			
Cas No Compound ID:			N458			
SRS ID:			650028			
Clean Air Act Chemical:			YES			
Classification:			PBT			
Metal:			YES			
Metal Category:			1			
Parent Co Name:			US STEEL CORP			
Carcinogen:			NO			
Form Type:			R			
Unit of Measure:			Pounds			
5.1 Fugitive Air:			.04			
5.2 Stack Air:			3.35			
5.3 Water:			4.83			
5.4 Underground:			0			
5.4.1 Underground CL I:			0			
5.4.2 Underground C II-V:			0			
5.5.1 Landfills:			0			
Parent Co Db No:			029990699			
5.5.1a RCRA C Landfill:			0			
5.5.1b Other Landfills:			6.43			
5.5.2 Land Treatment:			0			
5.5.3 Surface Impndmnt:			0			
5.5.3a RCRA Surface IM:			0			
5.5.3b Other Surface I:			0			
5.5.4 Other Disposal:			0			
On Site Release Total:			14.65			
6.1 POTW TRNS RLSE:			0			
6.1 POTW TRNS TRT:			0			
Standard Parent Co Name:			US STEEL CORP			
POTW Total Transfers:			0			
6.2 M10:			0			
6.2 M41:			0			
6.2 M62:			0			
6.2 M40 Metal:			0			
6.2 M61 Metal:			0			
6.2 M71:			0			
6.2 M81:			0			
6.2 M82:			0			
6.2 M72:			0			

Map Key	Number of Records	Direction	Distance (mi/ft)	Elev/Diff (ft)	Site	DB
<b>Federal Facility:</b>		NO				
6.2 M63:		0				
6.2 M66:		0				
6.2 M67:		0				
6.2 M64:		2.99				
6.2 M65:		0				
6.2 M73:		0				
6.2 M79:		0				
6.2 M90:		0				
6.2 M94:		0				
6.2 M99:		0				
<b>Industry Sector Code:</b>		331				
<b>Off Site Release Total:</b>		2.99				
6.2 M20:		0				
6.2 M24:		0				
6.2 M26:		1.35				
6.2 M28:		0				
6.2 M93:		0				
<b>Off Site Recycled Total:</b>		1.35				
6.2 M56:		0				
6.2 M92:		0				
<b>Off Site Energy Recovery :</b>		0				
<b>Industry Sector:</b>		Primary Metals				
6.2 M40 Non Metal:		0				
6.2 M50:		0				
6.2 M54:		0				
6.2 M61 Non Metal:		0				
6.2 M69:		0				
6.2 M95:		0				
<b>Off Site Treated Total:</b>		0				
6.2 Unclassified:		0				
6.2 Total Transfer:		4.34				
<b>Total Releases:</b>		17.64				
<b>Primary SIC:</b>						
8.1 Releases:		0				
8.1a On Site Contained:		6.43				
8.1b On Site Other :		8.22				
8.1c Off Site Contain:		2.99				
8.1d Off Site Other R:		0				
8.2 Energy Recover On:		0				
8.3 Energy Recover Of:		0				
8.4 Recycling On Site:		0				
8.5 Recycling Off Sit:		1.35				
8.6 Treatment On Site:		0				
<b>Production Wste (8.1- 8.7):</b>						
		18.99				
<b>8.9 Production Ratio:</b>						
		.94				
<b>Prod Ratio Or Activity:</b>						
<b>8.8 One Time Release:</b>						
<b>TRI FD:</b>		35064SSFRFVALLE				
<b>Sic 2:</b>						
8.7 Treatment Off Site:		0				
<b>Sic 3:</b>						
<b>Sic 4:</b>						
<b>Sic 5:</b>						
<b>Sic 6:</b>						
<b>Primary NAICS:</b>		331111				
<b>Naics 2:</b>						
<b>Naics 3:</b>						
<b>Naics 4:</b>						
<b>Naics 5:</b>						
<b>Year:</b>		2011				

Map Key	Number of Records	Direction	Distance (mi/ft)	Elev/Diff (ft)	Site	DB
<b>Naics 6:</b>						
<b>Doc Ctrl No:</b>			1311209501105			
<b>Chemical:</b>			AMMONIA			
<b>Elemental Metal Included:</b>			NO			
<b>Cas No Compound ID:</b>			007664417			
<b>SRS ID:</b>			152389			
<b>Clean Air Act Chemical:</b>			NO			
<b>Classification:</b>			TRI			
<b>Metal:</b>			NO			
<b>Metal Category:</b>			0			
<b>Parent Co Name:</b>			US STEEL CORP			
<b>Carcinogen:</b>			NO			
<b>Form Type:</b>			R			
<b>Unit of Measure:</b>			Pounds			
<b>5.1 Fugitive Air:</b>			0			
<b>5.2 Stack Air:</b>			39000			
<b>5.3 Water:</b>			1700			
<b>5.4 Underground:</b>			0			
<b>5.4.1 Underground CL I:</b>			0			
<b>5.4.2 Underground C II-V:</b>			0			
<b>5.5.1 Landfills:</b>			0			
<b>Parent Co Db No:</b>			029990699			
<b>5.5.1a RCRA C Landfill:</b>			0			
<b>5.5.1b Other Landfills:</b>			670			
<b>5.5.2 Land Treatment:</b>			0			
<b>5.5.3 Surface Impndmnt:</b>			0			
<b>5.5.3a RCRA Surface IM:</b>			0			
<b>5.5.3b Other Surface I:</b>			0			
<b>5.5.4 Other Disposal:</b>			0			
<b>On Site Release Total:</b>			41370			
<b>6.1 POTW TRNS RLSE:</b>			0			
<b>6.1 POTW TRNS TRT:</b>			0			
<b>Standard Parent Co Name:</b>			US STEEL CORP			
<b>POTW Total Transfers:</b>			0			
<b>6.2 M10:</b>			0			
<b>6.2 M41:</b>			0			
<b>6.2 M62:</b>			0			
<b>6.2 M40 Metal:</b>			0			
<b>6.2 M61 Metal:</b>			0			
<b>6.2 M71:</b>			0			
<b>6.2 M81:</b>			0			
<b>6.2 M82:</b>			0			
<b>6.2 M72:</b>			0			
<b>Federal Facility:</b>			NO			
<b>6.2 M63:</b>			0			
<b>6.2 M66:</b>			0			
<b>6.2 M67:</b>			0			
<b>6.2 M64:</b>			0			
<b>6.2 M65:</b>			0			
<b>6.2 M73:</b>			0			
<b>6.2 M79:</b>			0			
<b>6.2 M90:</b>			0			
<b>6.2 M94:</b>			0			
<b>6.2 M99:</b>			0			
<b>Industry Sector Code:</b>			331			
<b>Off Site Release Total:</b>			0			
<b>6.2 M20:</b>			0			
<b>6.2 M24:</b>			0			
<b>6.2 M26:</b>			0			
<b>6.2 M28:</b>			0			
<b>6.2 M93:</b>			0			
<b>Off Site Recycled Total:</b>			0			
<b>6.2 M56:</b>			0			
<b>6.2 M92:</b>			0			
<b>Off Site Energy Recovery :</b>			0			
<b>Industry Sector:</b>			Primary Metals			
<b>6.2 M40 Non Metal:</b>			0			
<b>6.2 M50:</b>			0			
<b>6.2 M54:</b>			0			

Map Key	Number of Records	Direction	Distance (mi/ft)	Elev/Diff (ft)	Site	DB
6.2 M61 Non Metal:	0					
6.2 M69:	0					
6.2 M95:	0					
Off Site Treated Total:	0					
6.2 Unclassified:	0					
6.2 Total Transfer:	0					
Total Releases:	41370					
Primary SIC:						
8.1 Releases:	0					
8.1a On Site Contained:	670					
8.1b On Site Other :	40700					
8.1c Off Site Contain:	0					
8.1d Off Site Other R:	0					
8.2 Energy Recover On:	0					
8.3 Energy Recover Of:	0					
8.4 Recycling On Site:	0					
8.5 Recycling Off Sit:	0					
8.6 Treatment On Site:	0					
Production Wste (8.1- 8.7):						
41370						
8.9 Production Ratio:						
.94						
Prod Ratio Or Activity:						
8.8 One Time Release:						
TRI FD:			35064SSFRFVALLE			
Sic 2:						
8.7 Treatment Off Site:	0					
Sic 3:						
Sic 4:						
Sic 5:						
Sic 6:						
Primary NAICS:			331111			
Naics 2:						
Naics 3:						
Naics 4:						
Naics 5:						
Year:			2011			
Naics 6:						
Doc Ctrl No:			1311209501194			
Chemical:			MANGANESE COMPOUNDS			
Elemental Metal Included:			NO			
Cas No Compound ID:			N450			
SRS ID:			650010			
Clean Air Act Chemical:			YES			
Classification:			TRI			
Metal:			YES			
Metal Category:			1			
Parent Co Name:			US STEEL CORP			
Carcinogen:			NO			
Form Type:			R			
Unit of Measure:			Pounds			
5.1 Fugitive Air:			1100			
5.2 Stack Air:			1600			
5.3 Water:			462			
5.4 Underground:			0			
5.4.1 Underground CL I:			0			
5.4.2 Underground C II-V:			0			
5.5.1 Landfills:			0			
Parent Co Db No:			029990699			
5.5.1a RCRA C Landfill:			0			
5.5.1b Other Landfills:			910000			
5.5.2 Land Treatment:			0			
5.5.3 Surface Impndmnt:			0			



<b>Map Key</b>	<b>Number of Records</b>	<b>Direction</b>	<b>Distance (mi/ft)</b>	<b>Elev/Diff (ft)</b>	<b>Site</b>	<b>DB</b>
5.5.3a RCRA Surface IM:	0					
5.5.3b Other Surface I:	0					
5.5.4 Other Disposal:	0					
On Site Release Total:	913162					
6.1 POTW TRNS RLSE:	0					
6.1 POTW TRNS TRT:	0					
Standard Parent Co Name:	US STEEL CORP					
POTW Total Transfers:	0					
6.2 M10:	0					
6.2 M41:	0					
6.2 M62:	0					
6.2 M40 Metal:	0					
6.2 M61 Metal:	0					
6.2 M71:	0					
6.2 M81:	0					
6.2 M82:	0					
6.2 M72:	0					
Federal Facility:	NO					
6.2 M63:	0					
6.2 M66:	0					
6.2 M67:	0					
6.2 M64:	380000					
6.2 M65:	0					
6.2 M73:	0					
6.2 M79:	0					
6.2 M90:	0					
6.2 M94:	0					
6.2 M99:	0					
Industry Sector Code:	331					
Off Site Release Total:	380000					
6.2 M20:	0					
6.2 M24:	0					
6.2 M26:	24000					
6.2 M28:	0					
6.2 M93:	0					
Off Site Recycled Total:	24000					
6.2 M56:	0					
6.2 M92:	0					
Off Site Energy Recovery :	0					
Industry Sector:	Primary Metals					
6.2 M40 Non Metal:	0					
6.2 M50:	0					
6.2 M54:	0					
6.2 M61 Non Metal:	0					
6.2 M69:	0					
6.2 M95:	0					
Off Site Treated Total:	0					
6.2 Unclassified:	0					
6.2 Total Transfer:	404000					
Total Releases:	1293162					
Primary SIC:						
8.1 Releases:	0					
8.1a On Site Contained:	910000					
8.1b On Site Other :	3162					
8.1c Off Site Contain:	380000					
8.1d Off Site Other R:	0					
8.2 Energy Recover On:	0					
8.3 Energy Recover Of:	0					
8.4 Recycling On Site:	0					
8.5 Recycling Off Sit:	24000					
8.6 Treatment On Site:	0					
Production Wste (8.1- 8.7):						

1317162

8.9 Production Ratio:

.94

Map Key	Number of Records	Direction	Distance (mi/ft)	Elev/Diff (ft)	Site	DB
<b>Prod Ratio Or Activity:</b>						
<b>8.8 One Time Release:</b>						
TRI FD:			35064SSFRFVALLE			
Sic 2:						
8.7 Treatment Off Site:			0			
Sic 3:						
Sic 4:						
Sic 5:						
Sic 6:						
Primary NAICS:			331111			
Naics 2:						
Naics 3:						
Naics 4:						
Naics 5:						
Year:			2011			
Naics 6:						
Doc Ctrl No:			1311209501131			
Chemical:			HYDROCHLORIC ACID (1995 AND AFTER ACID AEROSOLS" ONLY)"			
Elemental Metal Included:			NO			
Cas No Compound ID:			007647010			
SRS ID:			152231			
Clean Air Act Chemical:			YES			
Classification:			TRI			
Metal:			NO			
Metal Category:			0			
Parent Co Name:			US STEEL CORP			
Carcinogen:			NO			
Form Type:			R			
Unit of Measure:			Pounds			
5.1 Fugitive Air:			0			
5.2 Stack Air:			1000			
5.3 Water:			0			
5.4 Underground:			0			
5.4.1 Underground CL I:			0			
5.4.2 Underground C II-V:			0			
5.5.1 Landfills:			0			
Parent Co Db No:			029990699			
5.5.1a RCRA C Landfill:			0			
5.5.1b Other Landfills:			0			
5.5.2 Land Treatment:			0			
5.5.3 Surface Impndmnt:			0			
5.5.3a RCRA Surface IM:			0			
5.5.3b Other Surface I:			0			
5.5.4 Other Disposal:			0			
On Site Release Total:			1000			
6.1 POTW TRNS RLSE:			0			
6.1 POTW TRNS TRT:			0			
Standard Parent Co Name:			US STEEL CORP			
POTW Total Transfers:			0			
6.2 M10:			0			
6.2 M41:			0			
6.2 M62:			0			
6.2 M40 Metal:			0			
6.2 M61 Metal:			0			
6.2 M71:			0			
6.2 M81:			0			
6.2 M82:			0			
6.2 M72:			0			
Federal Facility:			NO			
6.2 M63:			0			
6.2 M66:			0			
6.2 M67:			0			
6.2 M64:			0			
6.2 M65:			0			
6.2 M73:			0			
6.2 M79:			0			

Map Key	Number of Records	Direction	Distance (mi/ft)	Elev/Diff (ft)	Site	DB
6.2 M90:	0					
6.2 M94:	0					
6.2 M99:	0					
Industry Sector Code:	331					
Off Site Release Total:	0					
6.2 M20:	0					
6.2 M24:	0					
6.2 M26:	0					
6.2 M28:	0					
6.2 M93:	0					
Off Site Recycled Total:	0					
6.2 M56:	0					
6.2 M92:	0					
Off Site Energy Recovery :	0					
Industry Sector:	Primary Metals					
6.2 M40 Non Metal:	0					
6.2 M50:	0					
6.2 M54:	0					
6.2 M61 Non Metal:	0					
6.2 M69:	0					
6.2 M95:	0					
Off Site Treated Total:	0					
6.2 Unclassified:	0					
6.2 Total Transfer:	0					
Total Releases:	1000					
Primary SIC:						
8.1 Releases:	0					
8.1a On Site Contained:	0					
8.1b On Site Other :	1000					
8.1c Off Site Contain:	0					
8.1d Off Site Other R:	0					
8.2 Energy Recover On:	0					
8.3 Energy Recover Of:	0					
8.4 Recycling On Site:	0					
8.5 Recycling Off Sit:	0					
8.6 Treatment On Site:	100000					
Production Wste (8.1- 8.7):						
101000						
8.9 Production Ratio:						
.88						
Prod Ratio Or Activity:						
8.8 One Time Release:						
TRI FD:	35064SSFRFVALLE					
Sic 2:						
8.7 Treatment Off Site:	0					
Sic 3:						
Sic 4:						
Sic 5:						
Sic 6:						
Primary NAICS:	331111					
Naics 2:						
Naics 3:						
Naics 4:						
Naics 5:						
Year:	2011					
Naics 6:						
Doc Ctrl No:	1311209501257					
Chemical:	VANADIUM COMPOUNDS					
Elemental Metal Included:	NO					
Cas No Compound ID:	N770					
SRS ID:	755389					
Clean Air Act Chemical:	NO					
Classification:	TRI					

Map Key	Number of Records	Direction	Distance (mi/ft)	Elev/Diff (ft)	Site	DB
<b>Metal:</b>		YES				
<b>Metal Category:</b>		1				
<b>Parent Co Name:</b>		US STEEL CORP				
<b>Carcinogen:</b>		NO				
<b>Form Type:</b>		R				
<b>Unit of Measure:</b>		Pounds				
<b>5.1 Fugitive Air:</b>		11				
<b>5.2 Stack Air:</b>		35				
<b>5.3 Water:</b>		0				
<b>5.4 Underground:</b>		0				
<b>5.4.1 Underground CL I:</b>		0				
<b>5.4.2 Underground C II-V:</b>		0				
<b>5.5.1 Landfills:</b>		0				
<b>Parent Co Db No:</b>		029990699				
<b>5.5.1a RCRA C Landfill:</b>		0				
<b>5.5.1b Other Landfills:</b>		1800				
<b>5.5.2 Land Treatment:</b>		0				
<b>5.5.3 Surface Impndmnt:</b>		0				
<b>5.5.3a RCRA Surface IM:</b>		0				
<b>5.5.3b Other Surface I:</b>		0				
<b>5.5.4 Other Disposal:</b>		0				
<b>On Site Release Total:</b>		1846				
<b>6.1 POTW TRNS RLSE:</b>		0				
<b>6.1 POTW TRNS TRT:</b>		0				
<b>Standard Parent Co Name:</b>		US STEEL CORP				
<b>POTW Total Transfers:</b>		0				
<b>6.2 M10:</b>		0				
<b>6.2 M41:</b>		0				
<b>6.2 M62:</b>		0				
<b>6.2 M40 Metal:</b>		0				
<b>6.2 M61 Metal:</b>		0				
<b>6.2 M71:</b>		0				
<b>6.2 M81:</b>		0				
<b>6.2 M82:</b>		0				
<b>6.2 M72:</b>		0				
<b>Federal Facility:</b>		NO				
<b>6.2 M63:</b>		0				
<b>6.2 M66:</b>		0				
<b>6.2 M67:</b>		0				
<b>6.2 M64:</b>		720				
<b>6.2 M65:</b>		0				
<b>6.2 M73:</b>		0				
<b>6.2 M79:</b>		0				
<b>6.2 M90:</b>		0				
<b>6.2 M94:</b>		0				
<b>6.2 M99:</b>		0				
<b>Industry Sector Code:</b>		331				
<b>Off Site Release Total:</b>		720				
<b>6.2 M20:</b>		0				
<b>6.2 M24:</b>		0				
<b>6.2 M26:</b>		0				
<b>6.2 M28:</b>		0				
<b>6.2 M93:</b>		0				
<b>Off Site Recycled Total:</b>		0				
<b>6.2 M56:</b>		0				
<b>6.2 M92:</b>		0				
<b>Off Site Energy Recovery :</b>		0				
<b>Industry Sector:</b>		Primary Metals				
<b>6.2 M40 Non Metal:</b>		0				
<b>6.2 M50:</b>		0				
<b>6.2 M54:</b>		0				
<b>6.2 M61 Non Metal:</b>		0				
<b>6.2 M69:</b>		0				
<b>6.2 M95:</b>		0				
<b>Off Site Treated Total:</b>		0				
<b>6.2 Unclassified:</b>		0				
<b>6.2 Total Transfer:</b>		720				
<b>Total Releases:</b>		2566				
<b>Primary SIC:</b>						

Map Key	Number of Records	Direction	Distance (mi/ft)	Elev/Diff (ft)	Site	DB
8.1 Releases:			0			
8.1a On Site Contained:			1800			
8.1b On Site Other :			46			
8.1c Off Site Contain:			720			
8.1d Off Site Other R:			0			
8.2 Energy Recover On:			0			
8.3 Energy Recover Of:			0			
8.4 Recycling On Site:			0			
8.5 Recycling Off Sit:			0			
8.6 Treatment On Site:			0			
Production Wste (8.1- 8.7):						
2566						
8.9 Production Ratio:						
.94						
Prod Ratio Or Activity:						
8.8 One Time Release:						
TRI FD:			35064SSFRFVALLE			
Sic 2:						
8.7 Treatment Off Site:			0			
Sic 3:						
Sic 4:						
Sic 5:						
Sic 6:						
Primary NAICS:			331111			
Naics 2:						
Naics 3:						
Naics 4:						
Naics 5:						
Year:			2011			
Naics 6:						
Doc Ctrl No:			1311209501156			
Chemical:			LEAD COMPOUNDS			
Elemental Metal Included:			NO			
Cas No Compound ID:			N420			
SRS ID:			650002			
Clean Air Act Chemical:			YES			
Classification:			PBT			
Metal:			YES			
Metal Category:			1			
Parent Co Name:			US STEEL CORP			
Carcinogen:			NO			
Form Type:			R			
Unit of Measure:			Pounds			
5.1 Fugitive Air:			30.95			
5.2 Stack Air:			156.67			
5.3 Water:			281.9			
5.4 Underground:			0			
5.4.1 Underground CL I:			0			
5.4.2 Underground C II-V:			0			
5.5.1 Landfills:			0			
Parent Co Db No:			029990699			
5.5.1a RCRA C Landfill:			0			
5.5.1b Other Landfills:			39313.39			
5.5.2 Land Treatment:			0			
5.5.3 Surface Impndmnt:			0			
5.5.3a RCRA Surface IM:			0			
5.5.3b Other Surface I:			0			
5.5.4 Other Disposal:			0			
On Site Release Total:			39782.91			
6.1 POTW TRNS RLSE:			0			
6.1 POTW TRNS TRT:			0			
Standard Parent Co Name:			US STEEL CORP			
POTW Total Transfers:			0			

Map Key	Number of Records	Direction	Distance (mi/ft)	Elev/Diff (ft)	Site	DB
6.2 M10:			0			
6.2 M41:			0			
6.2 M62:			0			
6.2 M40 Metal:			0			
6.2 M61 Metal:			0			
6.2 M71:			0			
6.2 M81:			0			
6.2 M82:			0			
6.2 M72:			0			
Federal Facility:		NO				
6.2 M63:			0			
6.2 M66:			0			
6.2 M67:			0			
6.2 M64:			18962.96			
6.2 M65:			.05			
6.2 M73:			0			
6.2 M79:			0			
6.2 M90:			0			
6.2 M94:			0			
6.2 M99:			0			
Industry Sector Code:		331				
Off Site Release Total:		18963.01				
6.2 M20:			0			
6.2 M24:			26.74			
6.2 M26:			375.08			
6.2 M28:			0			
6.2 M93:			0			
Off Site Recycled Total:		401.82				
6.2 M56:			0			
6.2 M92:			0			
Off Site Energy Recovery :		0				
Industry Sector:		Primary Metals				
6.2 M40 Non Metal:			0			
6.2 M50:			0			
6.2 M54:			0			
6.2 M61 Non Metal:			0			
6.2 M69:			0			
6.2 M95:			0			
Off Site Treated Total:		0				
6.2 Unclassified:			0			
6.2 Total Transfer:		19364.83				
Total Releases:		58745.92				
Primary SIC:						
8.1 Releases:		0				
8.1a On Site Contained:		39313.39				
8.1b On Site Other :		469.52				
8.1c Off Site Contain:		18963.01				
8.1d Off Site Other R:		0				
8.2 Energy Recover On:		0				
8.3 Energy Recover Of:		0				
8.4 Recycling On Site:		0				
8.5 Recycling Off Sit:		401.82				
8.6 Treatment On Site:		0				
Production Wste (8.1- 8.7):						
59147.74						
8.9 Production Ratio:						
.94						
Prod Ratio Or Activity:						
8.8 One Time Release:						
TRI FD:		35064SSFRFVALLE				
Sic 2:						
8.7 Treatment Off Site:		0				
Sic 3:						

Map Key	Number of Records	Direction	Distance (mi/ft)	Elev/Diff (ft)	Site	DB
Sic 4:						
Sic 5:						
Sic 6:						
Primary NAICS:		331111				
Naics 2:						
Naics 3:						
Naics 4:						
Naics 5:						
Year:		2011				
Naics 6:						
Doc Ctrl No:		1311209501232				
Chemical:		POLYCYCLIC AROMATIC COMPOUNDS				
Elemental Metal Included:		NO				
Cas No Compound ID:		N590				
SRS ID:		649749				
Clean Air Act Chemical:		YES				
Classification:		PBT				
Metal:		NO				
Metal Category:		0				
Parent Co Name:		US STEEL CORP				
Carcinogen:		YES				
Form Type:		R				
Unit of Measure:		Pounds				
5.1 Fugitive Air:		0				
5.2 Stack Air:		.01				
5.3 Water:		23.06				
5.4 Underground:		0				
5.4.1 Underground CL I:		0				
5.4.2 Underground C II-V:		0				
5.5.1 Landfills:		0				
Parent Co Db No:		029990699				
5.5.1a RCRA C Landfill:		0				
5.5.1b Other Landfills:		0				
5.5.2 Land Treatment:		0				
5.5.3 Surface Impndmnt:		0				
5.5.3a RCRA Surface IM:		0				
5.5.3b Other Surface I:		0				
5.5.4 Other Disposal:		0				
On Site Release Total:		23.07				
6.1 POTW TRNS RLSE:		0				
6.1 POTW TRNS TRT:		0				
Standard Parent Co Name:		US STEEL CORP				
POTW Total Transfers:		0				
6.2 M10:		0				
6.2 M41:		0				
6.2 M62:		0				
6.2 M40 Metal:		0				
6.2 M61 Metal:		0				
6.2 M71:		0				
6.2 M81:		0				
6.2 M82:		0				
6.2 M72:		0				
Federal Facility:		NO				
6.2 M63:		0				
6.2 M66:		0				
6.2 M67:		0				
6.2 M64:		0				
6.2 M65:		0				
6.2 M73:		0				
6.2 M79:		0				
6.2 M90:		0				
6.2 M94:		0				
6.2 M99:		0				
Industry Sector Code:		331				
Off Site Release Total:		0				
6.2 M20:		0				
6.2 M24:		0				
6.2 M26:		0				
6.2 M28:		0				

<b>Map Key</b>	<b>Number of Records</b>	<b>Direction</b>	<b>Distance (mi/ft)</b>	<b>Elev/Diff (ft)</b>	<b>Site</b>	<b>DB</b>
6.2 M93:			0			
Off Site Recycled Total:			0			
6.2 M56:			0			
6.2 M92:			0			
Off Site Energy Recovery :			0			
Industry Sector:			Primary Metals			
6.2 M40 Non Metal:			0			
6.2 M50:			0			
6.2 M54:			0			
6.2 M61 Non Metal:			0			
6.2 M69:			0			
6.2 M95:			0			
Off Site Treated Total:			0			
6.2 Unclassified:			0			
6.2 Total Transfer:			0			
Total Releases:			23.07			
Primary SIC:						
8.1 Releases:			0			
8.1a On Site Contained:			0			
8.1b On Site Other :			23.07			
8.1c Off Site Contain:			0			
8.1d Off Site Other R:			0			
8.2 Energy Recover On:			0			
8.3 Energy Recover Of:			0			
8.4 Recycling On Site:			0			
8.5 Recycling Off Sit:			0			
8.6 Treatment On Site:			0			
Production Wste (8.1- 8.7):						
23.07						
8.9 Production Ratio:						
.94						
Prod Ratio Or Activity:						
8.8 One Time Release:						
TRI FD:			35064SSFRFVALLE			
Sic 2:						
8.7 Treatment Off Site:			0			
Sic 3:						
Sic 4:						
Sic 5:						
Sic 6:						
Primary NAICS:			331111			
Naics 2:						
Naics 3:						
Naics 4:						
Naics 5:						
Year:			2011			
Naics 6:						
Doc Ctrl No:			1311209501129			
Chemical:			CHROMIUM COMPOUNDS(EXCEPT CHROMITE ORE MINED IN THE TRANSVAAL REGION)			
Elemental Metal Included:			NO			
Cas No Compound ID:			N090			
SRS ID:			649475			
Clean Air Act Chemical:			YES			
Classification:			TRI			
Metal:			YES			
Metal Category:			1			
Parent Co Name:			US STEEL CORP			
Carcinogen:			NO			
Form Type:			R			
Unit of Measure:			Pounds			
5.1 Fugitive Air:			31			
5.2 Stack Air:			48			
5.3 Water:			53			



<b>Map Key</b>	<b>Number of Records</b>	<b>Direction</b>	<b>Distance (mi/ft)</b>	<b>Elev/Diff (ft)</b>	<b>Site</b>	<b>DB</b>
5.4 Underground:	0					
5.4.1 Underground CL I:	0					
5.4.2 Underground C II-V:	0					
5.5.1 Landfills:	0					
Parent Co Db No:	029990699					
5.5.1a RCRA C Landfill:	0					
5.5.1b Other Landfills:	23000					
5.5.2 Land Treatment:	0					
5.5.3 Surface Impndmnt:	0					
5.5.3a RCRA Surface IM:	0					
5.5.3b Other Surface I:	0					
5.5.4 Other Disposal:	0					
On Site Release Total:	23132					
6.1 POTW TRNS RLSE:	0					
6.1 POTW TRNS TRT:	0					
Standard Parent Co Name:	US STEEL CORP					
POTW Total Transfers:	0					
6.2 M10:	0					
6.2 M41:	0					
6.2 M62:	0					
6.2 M40 Metal:	0					
6.2 M61 Metal:	0					
6.2 M71:	0					
6.2 M81:	0					
6.2 M82:	0					
6.2 M72:	0					
Federal Facility:	NO					
6.2 M63:	0					
6.2 M66:	0					
6.2 M67:	0					
6.2 M64:	7700					
6.2 M65:	1					
6.2 M73:	0					
6.2 M79:	0					
6.2 M90:	0					
6.2 M94:	0					
6.2 M99:	0					
Industry Sector Code:	331					
Off Site Release Total:	7701					
6.2 M20:	0					
6.2 M24:	0					
6.2 M26:	21100					
6.2 M28:	0					
6.2 M93:	0					
Off Site Recycled Total:	21100					
6.2 M56:	0					
6.2 M92:	0					
Off Site Energy Recovery :	0					
Industry Sector:	Primary Metals					
6.2 M40 Non Metal:	0					
6.2 M50:	0					
6.2 M54:	0					
6.2 M61 Non Metal:	0					
6.2 M69:	0					
6.2 M95:	0					
Off Site Treated Total:	0					
6.2 Unclassified:	0					
6.2 Total Transfer:	28801					
Total Releases:	30833					
Primary SIC:						
8.1 Releases:	0					
8.1a On Site Contained:	23000					
8.1b On Site Other :	132					
8.1c Off Site Contain:	7701					
8.1d Off Site Other R:	0					
8.2 Energy Recover On:	0					
8.3 Energy Recover Of:	0					
8.4 Recycling On Site:	0					
8.5 Recycling Off Sit:	21100					

Map Key	Number of Records	Direction	Distance (mi/ft)	Elev/Diff (ft)	Site	DB
<b>8.6 Treatment On Site:</b>			0			
<b>Production Wste (8.1- 8.7):</b>						
51933						
<b>8.9 Production Ratio:</b>						
.94						
<b>Prod Ratio Or Activity:</b>						
<b>8.8 One Time Release:</b>						
<b>TRI FD:</b>			35064SSFRFVALLE			
<b>Sic 2:</b>						
<b>8.7 Treatment Off Site:</b>			0			
<b>Sic 3:</b>						
<b>Sic 4:</b>						
<b>Sic 5:</b>						
<b>Sic 6:</b>						
<b>Primary NAICS:</b>			331111			
<b>Naics 2:</b>						
<b>Naics 3:</b>						
<b>Naics 4:</b>						
<b>Naics 5:</b>						
<b>Year:</b>			2011			
<b>Naics 6:</b>						
<b>Doc Ctrl No:</b>			1311209501218			
<b>Chemical:</b>			NICKEL COMPOUNDS			
<b>Elemental Metal Included:</b>			NO			
<b>Cas No Compound ID:</b>			N495			
<b>SRS ID:</b>			650036			
<b>Clean Air Act Chemical:</b>			YES			
<b>Classification:</b>			TRI			
<b>Metal:</b>			YES			
<b>Metal Category:</b>			1			
<b>Parent Co Name:</b>			US STEEL CORP			
<b>Carcinogen:</b>			YES			
<b>Form Type:</b>			R			
<b>Unit of Measure:</b>			Pounds			
<b>5.1 Fugitive Air:</b>			2			
<b>5.2 Stack Air:</b>			30			
<b>5.3 Water:</b>			57			
<b>5.4 Underground:</b>			0			
<b>5.4.1 Underground CL I:</b>			0			
<b>5.4.2 Underground C II-V:</b>			0			
<b>5.5.1 Landfills:</b>			0			
<b>Parent Co Db No:</b>			029990699			
<b>5.5.1a RCRA C Landfill:</b>			0			
<b>5.5.1b Other Landfills:</b>			310			
<b>5.5.2 Land Treatment:</b>			0			
<b>5.5.3 Surface Impndmnt:</b>			0			
<b>5.5.3a RCRA Surface IM:</b>			0			
<b>5.5.3b Other Surface I:</b>			0			
<b>5.5.4 Other Disposal:</b>			0			
<b>On Site Release Total:</b>			399			
<b>6.1 POTW TRNS RLSE:</b>			0			
<b>6.1 POTW TRNS TRT:</b>			0			
<b>Standard Parent Co Name:</b>			US STEEL CORP			
<b>POTW Total Transfers:</b>			0			
<b>6.2 M10:</b>			0			
<b>6.2 M41:</b>			0			
<b>6.2 M62:</b>			0			
<b>6.2 M40 Metal:</b>			0			
<b>6.2 M61 Metal:</b>			0			
<b>6.2 M71:</b>			0			
<b>6.2 M81:</b>			0			
<b>6.2 M82:</b>			0			
<b>6.2 M72:</b>			0			

Map Key	Number of Records	Direction	Distance (mi/ft)	Elev/Diff (ft)	Site	DB
<b>Federal Facility:</b>		NO				
6.2 M63:		0				
6.2 M66:		0				
6.2 M67:		0				
6.2 M64:		110				
6.2 M65:		0				
6.2 M73:		0				
6.2 M79:		0				
6.2 M90:		0				
6.2 M94:		0				
6.2 M99:		0				
<b>Industry Sector Code:</b>		331				
<b>Off Site Release Total:</b>		110				
6.2 M20:		0				
6.2 M24:		0				
6.2 M26:		800				
6.2 M28:		0				
6.2 M93:		0				
<b>Off Site Recycled Total:</b>		800				
6.2 M56:		0				
6.2 M92:		0				
<b>Off Site Energy Recovery :</b>		0				
<b>Industry Sector:</b>		Primary Metals				
6.2 M40 Non Metal:		0				
6.2 M50:		0				
6.2 M54:		0				
6.2 M61 Non Metal:		0				
6.2 M69:		0				
6.2 M95:		0				
<b>Off Site Treated Total:</b>		0				
6.2 Unclassified:		0				
6.2 Total Transfer:		910				
<b>Total Releases:</b>		509				
<b>Primary SIC:</b>						
8.1 Releases:		0				
8.1a On Site Contained:		310				
8.1b On Site Other :		89				
8.1c Off Site Contain:		110				
8.1d Off Site Other R:		0				
8.2 Energy Recover On:		0				
8.3 Energy Recover Of:		0				
8.4 Recycling On Site:		0				
8.5 Recycling Off Sit:		800				
8.6 Treatment On Site:		0				
<b>Production Wste (8.1- 8.7):</b>						
1309						
<b>8.9 Production Ratio:</b>						
.94						
<b>Prod Ratio Or Activity:</b>						
<b>8.8 One Time Release:</b>						
<b>TRI FD:</b>		35064SSFRFVALLE				
<b>Sic 2:</b>						
8.7 Treatment Off Site:		0				
<b>Sic 3:</b>						
<b>Sic 4:</b>						
<b>Sic 5:</b>						
<b>Sic 6:</b>						
<b>Primary NAICS:</b>		331111				
<b>Naics 2:</b>						
<b>Naics 3:</b>						
<b>Naics 4:</b>						
<b>Naics 5:</b>						
<b>Year:</b>		2011				

Map Key	Number of Records	Direction	Distance (mi/ft)	Elev/Diff (ft)	Site	DB
<b>Naics 6:</b>						
<b>Doc Ctrl No:</b>		1311209501220				
<b>Chemical:</b>		NITRATE COMPOUNDS				
<b>Elemental Metal Included:</b>		NO				
<b>Cas No Compound ID:</b>		N511				
<b>SRS ID:</b>		649616				
<b>Clean Air Act Chemical:</b>		NO				
<b>Classification:</b>		TRI				
<b>Metal:</b>		NO				
<b>Metal Category:</b>		0				
<b>Parent Co Name:</b>		US STEEL CORP				
<b>Carcinogen:</b>		NO				
<b>Form Type:</b>		R				
<b>Unit of Measure:</b>		Pounds				
<b>5.1 Fugitive Air:</b>		0				
<b>5.2 Stack Air:</b>		0				
<b>5.3 Water:</b>		260000				
<b>5.4 Underground:</b>		0				
<b>5.4.1 Underground CL I:</b>		0				
<b>5.4.2 Underground C II-V:</b>		0				
<b>5.5.1 Landfills:</b>		0				
<b>Parent Co Db No:</b>		029990699				
<b>5.5.1a RCRA C Landfill:</b>		0				
<b>5.5.1b Other Landfills:</b>		0				
<b>5.5.2 Land Treatment:</b>		0				
<b>5.5.3 Surface Impndmnt:</b>		0				
<b>5.5.3a RCRA Surface IM:</b>		0				
<b>5.5.3b Other Surface I:</b>		0				
<b>5.5.4 Other Disposal:</b>		0				
<b>On Site Release Total:</b>		260000				
<b>6.1 POTW TRNS RLSE:</b>		0				
<b>6.1 POTW TRNS TRT:</b>		0				
<b>Standard Parent Co Name:</b>		US STEEL CORP				
<b>POTW Total Transfers:</b>		0				
<b>6.2 M10:</b>		0				
<b>6.2 M41:</b>		0				
<b>6.2 M62:</b>		0				
<b>6.2 M40 Metal:</b>		0				
<b>6.2 M61 Metal:</b>		0				
<b>6.2 M71:</b>		0				
<b>6.2 M81:</b>		0				
<b>6.2 M82:</b>		0				
<b>6.2 M72:</b>		0				
<b>Federal Facility:</b>		NO				
<b>6.2 M63:</b>		0				
<b>6.2 M66:</b>		0				
<b>6.2 M67:</b>		0				
<b>6.2 M64:</b>		0				
<b>6.2 M65:</b>		0				
<b>6.2 M73:</b>		0				
<b>6.2 M79:</b>		0				
<b>6.2 M90:</b>		0				
<b>6.2 M94:</b>		0				
<b>6.2 M99:</b>		0				
<b>Industry Sector Code:</b>		331				
<b>Off Site Release Total:</b>		0				
<b>6.2 M20:</b>		0				
<b>6.2 M24:</b>		0				
<b>6.2 M26:</b>		0				
<b>6.2 M28:</b>		0				
<b>6.2 M93:</b>		0				
<b>Off Site Recycled Total:</b>		0				
<b>6.2 M56:</b>		0				
<b>6.2 M92:</b>		0				
<b>Off Site Energy Recovery :</b>		0				
<b>Industry Sector:</b>		Primary Metals				
<b>6.2 M40 Non Metal:</b>		0				
<b>6.2 M50:</b>		0				
<b>6.2 M54:</b>		0				

<b>Map Key</b>	<b>Number of Records</b>	<b>Direction</b>	<b>Distance (mi/ft)</b>	<b>Elev/Diff (ft)</b>	<b>Site</b>	<b>DB</b>
6.2 M61 Non Metal:	0					
6.2 M69:	0					
6.2 M95:	0					
Off Site Treated Total:	0					
6.2 Unclassified:	0					
6.2 Total Transfer:	0					
Total Releases:	260000					
Primary SIC:						
8.1 Releases:	0					
8.1a On Site Contained:	0					
8.1b On Site Other :	260000					
8.1c Off Site Contain:	0					
8.1d Off Site Other R:	0					
8.2 Energy Recover On:	0					
8.3 Energy Recover Of:	0					
8.4 Recycling On Site:	0					
8.5 Recycling Off Sit:	0					
8.6 Treatment On Site:	0					
Production Wste (8.1- 8.7):						
	260000					
8.9 Production Ratio:						
	.87					
Prod Ratio Or Activity:						
8.8 One Time Release:						
TRI FD:			35064SSFRFVALLE			
Sic 2:						
8.7 Treatment Off Site:	0					
Sic 3:						
Sic 4:						
Sic 5:						
Sic 6:						
Primary NAICS:			331111			
Naics 2:						
Naics 3:						
Naics 4:						
Naics 5:						
Year:			2011			
Naics 6:						
Doc Ctrl No:			1311209501283			
Chemical:			ZINC COMPOUNDS			
Elemental Metal Included:			NO			
Cas No Compound ID:			N982			
SRS ID:			649699			
Clean Air Act Chemical:			NO			
Classification:			TRI			
Metal:			YES			
Metal Category:			1			
Parent Co Name:			US STEEL CORP			
Carcinogen:			NO			
Form Type:			R			
Unit of Measure:			Pounds			
5.1 Fugitive Air:			1500			
5.2 Stack Air:			3400			
5.3 Water:			6700			
5.4 Underground:			0			
5.4.1 Underground CL I:			0			
5.4.2 Underground C II-V:			0			
5.5.1 Landfills:			0			
Parent Co Db No:			029990699			
5.5.1a RCRA C Landfill:			0			
5.5.1b Other Landfills:			1500000			
5.5.2 Land Treatment:			0			
5.5.3 Surface Impndmnt:			0			

<b>Map Key</b>	<b>Number of Records</b>	<b>Direction</b>	<b>Distance (mi/ft)</b>	<b>Elev/Diff (ft)</b>	<b>Site</b>	<b>DB</b>
5.5.3a RCRA Surface IM:	0					
5.5.3b Other Surface I:	0					
5.5.4 Other Disposal:	0					
On Site Release Total:	1511600					
6.1 POTW TRNS RLSE:	0					
6.1 POTW TRNS TRT:	0					
Standard Parent Co Name:	US STEEL CORP					
POTW Total Transfers:	0					
6.2 M10:	0					
6.2 M41:	0					
6.2 M62:	0					
6.2 M40 Metal:	0					
6.2 M61 Metal:	0					
6.2 M71:	0					
6.2 M81:	0					
6.2 M82:	0					
6.2 M72:	0					
Federal Facility:	NO					
6.2 M63:	0					
6.2 M66:	0					
6.2 M67:	0					
6.2 M64:	740000					
6.2 M65:	0					
6.2 M73:	0					
6.2 M79:	0					
6.2 M90:	0					
6.2 M94:	0					
6.2 M99:	0					
Industry Sector Code:	331					
Off Site Release Total:	740000					
6.2 M20:	0					
6.2 M24:	53000					
6.2 M26:	180					
6.2 M28:	0					
6.2 M93:	0					
Off Site Recycled Total:	53180					
6.2 M56:	0					
6.2 M92:	0					
Off Site Energy Recovery :	0					
Industry Sector:	Primary Metals					
6.2 M40 Non Metal:	0					
6.2 M50:	0					
6.2 M54:	0					
6.2 M61 Non Metal:	0					
6.2 M69:	0					
6.2 M95:	0					
Off Site Treated Total:	0					
6.2 Unclassified:	0					
6.2 Total Transfer:	793180					
Total Releases:	2251600					
Primary SIC:						
8.1 Releases:	0					
8.1a On Site Contained:	1500000					
8.1b On Site Other :	11600					
8.1c Off Site Contain:	740000					
8.1d Off Site Other R:	0					
8.2 Energy Recover On:	0					
8.3 Energy Recover Of:	0					
8.4 Recycling On Site:	0					
8.5 Recycling Off Sit:	53180					
8.6 Treatment On Site:	0					
Production Wste (8.1- 8.7):						

2304780

8.9 Production Ratio:

.94

Map Key	Number of Records	Direction	Distance (mi/ft)	Elev/Diff (ft)	Site	DB
---------	-------------------	-----------	------------------	----------------	------	----

Prod Ratio Or Activity:

8.8 One Time Release:

**2012 Details**

TRI FD:	35064SSFRFVALLE
Sic 2:	
8.7 Treatment Off Site:	0
Sic 3:	
Sic 4:	
Sic 5:	
Sic 6:	
Primary NAICS:	331111
Naics 2:	
Naics 3:	
Naics 4:	
Naics 5:	
Year:	2012
Naics 6:	
Doc Ctrl No:	1312210615694
Chemical:	DIETHANOLAMINE
Elemental Metal Included:	NO
Cas No Compound ID:	000111422
SRS ID:	27516
Clean Air Act Chemical:	YES
Classification:	TRI
Metal:	NO
Metal Category:	0
Parent Co Name:	US STEEL CORP
Carcinogen:	NO
Form Type:	R
Unit of Measure:	Pounds
5.1 Fugitive Air:	0
5.2 Stack Air:	0
5.3 Water:	0
5.4 Underground:	0
5.4.1 Underground CL I:	0
5.4.2 Underground C II-V:	0
5.5.1 Landfills:	0
Parent Co Db No:	029990699
5.5.1a RCRA C Landfill:	0
5.5.1b Other Landfills:	0
5.5.2 Land Treatment:	0
5.5.3 Surface Impndmnt:	0
5.5.3a RCRA Surface IM:	0
5.5.3b Other Surface I:	0
5.5.4 Other Disposal:	0
On Site Release Total:	0
6.1 POTW TRNS RLSE:	0
6.1 POTW TRNS TRT:	0
Standard Parent Co Name:	US STEEL CORP
POTW Total Transfers:	0
6.2 M10:	0
6.2 M41:	0
6.2 M62:	0
6.2 M40 Metal:	0
6.2 M61 Metal:	0
6.2 M71:	0
6.2 M81:	0
6.2 M82:	0
6.2 M72:	0
Federal Facility:	NO
6.2 M63:	0
6.2 M66:	0
6.2 M67:	0
6.2 M64:	0

Map Key	Number of Records	Direction	Distance (mi/ft)	Elev/Diff (ft)	Site	DB
6.2 M65:	0					
6.2 M73:	0					
6.2 M79:	0					
6.2 M90:	0					
6.2 M94:	0					
6.2 M99:	0					
Industry Sector Code:	331					
Off Site Release Total:	0					
6.2 M20:	0					
6.2 M24:	0					
6.2 M26:	0					
6.2 M28:	0					
6.2 M93:	0					
Off Site Recycled Total:	0					
6.2 M56:	0					
6.2 M92:	0					
Off Site Energy Recovery :	0					
Industry Sector:	Primary Metals					
6.2 M40 Non Metal:	0					
6.2 M50:	0					
6.2 M54:	0					
6.2 M61 Non Metal:	0					
6.2 M69:	0					
6.2 M95:	0					
Off Site Treated Total:	0					
6.2 Unclassified:	0					
6.2 Total Transfer:	0					
Total Releases:	0					
Primary SIC:						
8.1 Releases:	0					
8.1a On Site Contained:	0					
8.1b On Site Other :	0					
8.1c Off Site Contain:	0					
8.1d Off Site Other R:	0					
8.2 Energy Recover On:	0					
8.3 Energy Recover Of:	0					
8.4 Recycling On Site:	0					
8.5 Recycling Off Sit:	0					
8.6 Treatment On Site:	29000					
Production Wste (8.1- 8.7):						
29000						
8.9 Production Ratio:						
1.15						
Prod Ratio Or Activity:						
8.8 One Time Release:						
TRI FD:	35064SSFRFVALLE					
Sic 2:						
8.7 Treatment Off Site:	0					
Sic 3:						
Sic 4:						
Sic 5:						
Sic 6:						
Primary NAICS:	331111					
Naics 2:						
Naics 3:						
Naics 4:						
Naics 5:						
Year:	2012					
Naics 6:						
Doc Ctrl No:	1312210615643					
Chemical:	ANTIMONY					
Elemental Metal Included:	NO					
Cas No Compound ID:	007440360					



Map Key	Number of Records	Direction	Distance (mi/ft)	Elev/Diff (ft)	Site	DB
<b>SRS ID:</b>			149963			
<b>Clean Air Act Chemical:</b>			YES			
<b>Classification:</b>			TRI			
<b>Metal:</b>			YES			
<b>Metal Category:</b>			1			
<b>Parent Co Name:</b>			US STEEL CORP			
<b>Carcinogen:</b>			NO			
<b>Form Type:</b>			R			
<b>Unit of Measure:</b>			Pounds			
<b>5.1 Fugitive Air:</b>			14			
<b>5.2 Stack Air:</b>			2			
<b>5.3 Water:</b>			470			
<b>5.4 Underground:</b>			0			
<b>5.4.1 Underground CL I:</b>			0			
<b>5.4.2 Underground C II-V:</b>			0			
<b>5.5.1 Landfills:</b>			0			
<b>Parent Co Db No:</b>			029990699			
<b>5.5.1a RCRA C Landfill:</b>			0			
<b>5.5.1b Other Landfills:</b>			0			
<b>5.5.2 Land Treatment:</b>			0			
<b>5.5.3 Surface Impndmnt:</b>			0			
<b>5.5.3a RCRA Surface IM:</b>			0			
<b>5.5.3b Other Surface I:</b>			0			
<b>5.5.4 Other Disposal:</b>			0			
<b>On Site Release Total:</b>			486			
<b>6.1 POTW TRNS RLSE:</b>			0			
<b>6.1 POTW TRNS TRT:</b>			0			
<b>Standard Parent Co Name:</b>			US STEEL CORP			
<b>POTW Total Transfers:</b>			0			
<b>6.2 M10:</b>			0			
<b>6.2 M41:</b>			0			
<b>6.2 M62:</b>			0			
<b>6.2 M40 Metal:</b>			0			
<b>6.2 M61 Metal:</b>			0			
<b>6.2 M71:</b>			0			
<b>6.2 M81:</b>			0			
<b>6.2 M82:</b>			0			
<b>6.2 M72:</b>			0			
<b>Federal Facility:</b>			NO			
<b>6.2 M63:</b>			0			
<b>6.2 M66:</b>			0			
<b>6.2 M67:</b>			0			
<b>6.2 M64:</b>			1800			
<b>6.2 M65:</b>			9			
<b>6.2 M73:</b>			0			
<b>6.2 M79:</b>			0			
<b>6.2 M90:</b>			0			
<b>6.2 M94:</b>			0			
<b>6.2 M99:</b>			0			
<b>Industry Sector Code:</b>			331			
<b>Off Site Release Total:</b>			1809			
<b>6.2 M20:</b>			0			
<b>6.2 M24:</b>			0			
<b>6.2 M26:</b>			660			
<b>6.2 M28:</b>			0			
<b>6.2 M93:</b>			0			
<b>Off Site Recycled Total:</b>			660			
<b>6.2 M56:</b>			0			
<b>6.2 M92:</b>			0			
<b>Off Site Energy Recovery :</b>			0			
<b>Industry Sector:</b>			Primary Metals			
<b>6.2 M40 Non Metal:</b>			0			
<b>6.2 M50:</b>			0			
<b>6.2 M54:</b>			0			
<b>6.2 M61 Non Metal:</b>			0			
<b>6.2 M69:</b>			0			
<b>6.2 M95:</b>			0			
<b>Off Site Treated Total:</b>			0			
<b>6.2 Unclassified:</b>			0			

Map Key	Number of Records	Direction	Distance (mi/ft)	Elev/Diff (ft)	Site	DB
<b>6.2 Total Transfer:</b>			2469			
<b>Total Releases:</b>			2295			
<b>Primary SIC:</b>						
<b>8.1 Releases:</b>			0			
<b>8.1a On Site Contained:</b>			0			
<b>8.1b On Site Other :</b>			486			
<b>8.1c Off Site Contain:</b>			1809			
<b>8.1d Off Site Other R:</b>			0			
<b>8.2 Energy Recover On:</b>			0			
<b>8.3 Energy Recover Of:</b>			0			
<b>8.4 Recycling On Site:</b>			0			
<b>8.5 Recycling Off Sit:</b>			660			
<b>8.6 Treatment On Site:</b>			0			
<b>Production Wste (8.1- 8.7):</b>						
			2955			
<b>8.9 Production Ratio:</b>						
			1.15			
<b>Prod Ratio Or Activity:</b>						
<b>8.8 One Time Release:</b>						
<b>TRI FD:</b>			35064SSFRFVALLE			
<b>Sic 2:</b>						
<b>8.7 Treatment Off Site:</b>			0			
<b>Sic 3:</b>						
<b>Sic 4:</b>						
<b>Sic 5:</b>						
<b>Sic 6:</b>						
<b>Primary NAICS:</b>			331111			
<b>Naics 2:</b>						
<b>Naics 3:</b>						
<b>Naics 4:</b>						
<b>Naics 5:</b>						
<b>Year:</b>			2012			
<b>Naics 6:</b>						
<b>Doc Ctrl No:</b>			1312210615720			
<b>Chemical:</b>			LEAD COMPOUNDS			
<b>Elemental Metal Included:</b>			NO			
<b>Cas No Compound ID:</b>			N420			
<b>SRS ID:</b>			650002			
<b>Clean Air Act Chemical:</b>			YES			
<b>Classification:</b>			PBT			
<b>Metal:</b>			YES			
<b>Metal Category:</b>			1			
<b>Parent Co Name:</b>			US STEEL CORP			
<b>Carcinogen:</b>			NO			
<b>Form Type:</b>			R			
<b>Unit of Measure:</b>			Pounds			
<b>5.1 Fugitive Air:</b>			22.52			
<b>5.2 Stack Air:</b>			181.79			
<b>5.3 Water:</b>			294.4			
<b>5.4 Underground:</b>			0			
<b>5.4.1 Underground CL I:</b>			0			
<b>5.4.2 Underground C II-V:</b>			0			
<b>5.5.1 Landfills:</b>			0			
<b>Parent Co Db No:</b>			029990699			
<b>5.5.1a RCRA C Landfill:</b>			0			
<b>5.5.1b Other Landfills:</b>			0			
<b>5.5.2 Land Treatment:</b>			0			
<b>5.5.3 Surface Impndmnt:</b>			0			
<b>5.5.3a RCRA Surface IM:</b>			0			
<b>5.5.3b Other Surface I:</b>			0			
<b>5.5.4 Other Disposal:</b>			0			
<b>On Site Release Total:</b>			498.71			
<b>6.1 POTW TRNS RLSE:</b>			0			

Map Key	Number of Records	Direction	Distance (mi/ft)	Elev/Diff (ft)	Site	DB
6.1 POTW TRNS TRT:	0					
Standard Parent Co Name:			US STEEL CORP			
POTW Total Transfers:	0					
6.2 M10:	0					
6.2 M41:	0					
6.2 M62:	0					
6.2 M40 Metal:	0					
6.2 M61 Metal:	0					
6.2 M71:	0					
6.2 M81:	0					
6.2 M82:	0					
6.2 M72:	0					
Federal Facility:		NO				
6.2 M63:	0					
6.2 M66:	0					
6.2 M67:	0					
6.2 M64:			89853.44			
6.2 M65:			124.22			
6.2 M73:	0					
6.2 M79:	0					
6.2 M90:	0					
6.2 M94:	0					
6.2 M99:	0					
Industry Sector Code:		331				
Off Site Release Total:			89977.66			
6.2 M20:	0					
6.2 M24:			26.07			
6.2 M26:			403.15			
6.2 M28:	0					
6.2 M93:	0					
Off Site Recycled Total:			429.22			
6.2 M56:	0					
6.2 M92:	0					
Off Site Energy Recovery :			0			
Industry Sector:		Primary Metals				
6.2 M40 Non Metal:	0					
6.2 M50:	0					
6.2 M54:	0					
6.2 M61 Non Metal:	0					
6.2 M69:	0					
6.2 M95:	0					
Off Site Treated Total:			0			
6.2 Unclassified:			0			
6.2 Total Transfer:			90406.88			
Total Releases:			90476.37			
Primary SIC:						
8.1 Releases:			0			
8.1a On Site Contained:			0			
8.1b On Site Other :			498.71			
8.1c Off Site Contain:			89977.66			
8.1d Off Site Other R:			0			
8.2 Energy Recover On:			0			
8.3 Energy Recover Of:			0			
8.4 Recycling On Site:			0			
8.5 Recycling Off Sit:			429.22			
8.6 Treatment On Site:			0			
Production Wste (8.1- 8.7):						
90905.59						
8.9 Production Ratio:						
1.15						
Prod Ratio Or Activity:						
8.8 One Time Release:						
TRI FD:			35064SSFRFVALLE			

<b>Map Key</b>	<b>Number of Records</b>	<b>Direction</b>	<b>Distance (mi/ft)</b>	<b>Elev/Diff (ft)</b>	<b>Site</b>	<b>DB</b>
<b>Sic 2:</b>						
<b>8.7 Treatment Off Site:</b>	0					
<b>Sic 3:</b>						
<b>Sic 4:</b>						
<b>Sic 5:</b>						
<b>Sic 6:</b>						
<b>Primary NAICS:</b>	331111					
<b>Naics 2:</b>						
<b>Naics 3:</b>						
<b>Naics 4:</b>						
<b>Naics 5:</b>						
<b>Year:</b>	2012					
<b>Naics 6:</b>						
<b>Doc Ctrl No:</b>	1312210615833					
<b>Chemical:</b>	SODIUM NITRITE					
<b>Elemental Metal Included:</b>	NO					
<b>Cas No Compound ID:</b>	007632000					
<b>SRS ID:</b>	152058					
<b>Clean Air Act Chemical:</b>	NO					
<b>Classification:</b>	TRI					
<b>Metal:</b>	NO					
<b>Metal Category:</b>	2					
<b>Parent Co Name:</b>	US STEEL CORP					
<b>Carcinogen:</b>	NO					
<b>Form Type:</b>	R					
<b>Unit of Measure:</b>	Pounds					
<b>5.1 Fugitive Air:</b>	0					
<b>5.2 Stack Air:</b>	0					
<b>5.3 Water:</b>	0					
<b>5.4 Underground:</b>	0					
<b>5.4.1 Underground CL I:</b>	0					
<b>5.4.2 Underground C II-V:</b>	0					
<b>5.5.1 Landfills:</b>	0					
<b>Parent Co Db No:</b>	029990699					
<b>5.5.1a RCRA C Landfill:</b>	0					
<b>5.5.1b Other Landfills:</b>	0					
<b>5.5.2 Land Treatment:</b>	0					
<b>5.5.3 Surface Impndmnt:</b>	0					
<b>5.5.3a RCRA Surface IM:</b>	0					
<b>5.5.3b Other Surface I:</b>	0					
<b>5.5.4 Other Disposal:</b>	0					
<b>On Site Release Total:</b>	0					
<b>6.1 POTW TRNS RLSE:</b>	0					
<b>6.1 POTW TRNS TRT:</b>	0					
<b>Standard Parent Co Name:</b>	US STEEL CORP					
<b>POTW Total Transfers:</b>	0					
<b>6.2 M10:</b>	0					
<b>6.2 M41:</b>	0					
<b>6.2 M62:</b>	0					
<b>6.2 M40 Metal:</b>	0					
<b>6.2 M61 Metal:</b>	0					
<b>6.2 M71:</b>	0					
<b>6.2 M81:</b>	0					
<b>6.2 M82:</b>	0					
<b>6.2 M72:</b>	0					
<b>Federal Facility:</b>	NO					
<b>6.2 M63:</b>	0					
<b>6.2 M66:</b>	0					
<b>6.2 M67:</b>	0					
<b>6.2 M64:</b>	0					
<b>6.2 M65:</b>	0					
<b>6.2 M73:</b>	0					
<b>6.2 M79:</b>	0					
<b>6.2 M90:</b>	0					
<b>6.2 M94:</b>	0					
<b>6.2 M99:</b>	0					
<b>Industry Sector Code:</b>	331					
<b>Off Site Release Total:</b>	0					
<b>6.2 M20:</b>	0					

Map Key	Number of Records	Direction	Distance (mi/ft)	Elev/Diff (ft)	Site	DB
6.2 M24:			0			
6.2 M26:			0			
6.2 M28:			0			
6.2 M93:			0			
Off Site Recycled Total:			0			
6.2 M56:			0			
6.2 M92:			0			
Off Site Energy Recovery :			0			
Industry Sector:		Primary Metals				
6.2 M40 Non Metal:			0			
6.2 M50:			0			
6.2 M54:			0			
6.2 M61 Non Metal:			0			
6.2 M69:			0			
6.2 M95:			0			
Off Site Treated Total:			0			
6.2 Unclassified:			0			
6.2 Total Transfer:			0			
Total Releases:			0			
Primary SIC:						
8.1 Releases:			0			
8.1a On Site Contained:			0			
8.1b On Site Other :			0			
8.1c Off Site Contain:			0			
8.1d Off Site Other R:			0			
8.2 Energy Recover On:			0			
8.3 Energy Recover Of:			0			
8.4 Recycling On Site:			0			
8.5 Recycling Off Sit:			0			
8.6 Treatment On Site:			20000			
Production Wste (8.1- 8.7):						
			20000			
8.9 Production Ratio:						
			1.15			
Prod Ratio Or Activity:						
8.8 One Time Release:						
TRI FD:		35064SSFRFVALLE				
Sic 2:						
8.7 Treatment Off Site:			0			
Sic 3:						
Sic 4:						
Sic 5:						
Sic 6:						
Primary NAICS:		331111				
Naics 2:						
Naics 3:						
Naics 4:						
Naics 5:						
Year:		2012				
Naics 6:						
Doc Ctrl No:		1312210615631				
Chemical:		AMMONIA				
Elemental Metal Included:		NO				
Cas No Compound ID:		007664417				
SRS ID:		152389				
Clean Air Act Chemical:		NO				
Classification:		TRI				
Metal:		NO				
Metal Category:		0				
Parent Co Name:		US STEEL CORP				
Carcinogen:		NO				
Form Type:		R				
Unit of Measure:		Pounds				

Map Key	Number of Records	Direction	Distance (mi/ft)	Elev/Diff (ft)	Site	DB
5.1 Fugitive Air:	0					
5.2 Stack Air:	63000					
5.3 Water:	1800					
5.4 Underground:	0					
5.4.1 Underground CL I:	0					
5.4.2 Underground C II-V:	0					
5.5.1 Landfills:	0					
Parent Co Db No:	029990699					
5.5.1a RCRA C Landfill:	0					
5.5.1b Other Landfills:	0					
5.5.2 Land Treatment:	0					
5.5.3 Surface Impndmnt:	0					
5.5.3a RCRA Surface IM:	0					
5.5.3b Other Surface I:	0					
5.5.4 Other Disposal:	0					
On Site Release Total:	64800					
6.1 POTW TRNS RLSE:	0					
6.1 POTW TRNS TRT:	0					
Standard Parent Co Name:	US STEEL CORP					
POTW Total Transfers:	0					
6.2 M10:	0					
6.2 M41:	0					
6.2 M62:	0					
6.2 M40 Metal:	0					
6.2 M61 Metal:	0					
6.2 M71:	0					
6.2 M81:	0					
6.2 M82:	0					
6.2 M72:	0					
Federal Facility:	NO					
6.2 M63:	0					
6.2 M66:	0					
6.2 M67:	0					
6.2 M64:	0					
6.2 M65:	0					
6.2 M73:	0					
6.2 M79:	0					
6.2 M90:	0					
6.2 M94:	0					
6.2 M99:	0					
Industry Sector Code:	331					
Off Site Release Total:	0					
6.2 M20:	0					
6.2 M24:	0					
6.2 M26:	0					
6.2 M28:	0					
6.2 M93:	0					
Off Site Recycled Total:	0					
6.2 M56:	0					
6.2 M92:	0					
Off Site Energy Recovery :	0					
Industry Sector:	Primary Metals					
6.2 M40 Non Metal:	0					
6.2 M50:	0					
6.2 M54:	0					
6.2 M61 Non Metal:	0					
6.2 M69:	0					
6.2 M95:	0					
Off Site Treated Total:	0					
6.2 Unclassified:	0					
6.2 Total Transfer:	0					
Total Releases:	64800					
Primary SIC:						
8.1 Releases:	0					
8.1a On Site Contained:	0					
8.1b On Site Other :	64800					
8.1c Off Site Contain:	0					
8.1d Off Site Other R:	0					
8.2 Energy Recover On:	0					

<b>Map Key</b>	<b>Number of Records</b>	<b>Direction</b>	<b>Distance (mi/ft)</b>	<b>Elev/Diff (ft)</b>	<b>Site</b>	<b>DB</b>
8.3 Energy Recover Of:	0					
8.4 Recycling On Site:	0					
8.5 Recycling Off Site:	0					
8.6 Treatment On Site:	0					
Production Wste (8.1- 8.7):						
64800						
8.9 Production Ratio:						
1.15						
Prod Ratio Or Activity:						
8.8 One Time Release:						
TRI FD:			35064SSFRFVALLE			
Sic 2:						
8.7 Treatment Off Site:	0					
Sic 3:						
Sic 4:						
Sic 5:						
Sic 6:						
Primary NAICS:			331111			
Naics 2:						
Naics 3:						
Naics 4:						
Naics 5:						
Year:			2012			
Naics 6:						
Doc Ctrl No:			1312210615718			
Chemical:			HYDROGEN SULFIDE			
Elemental Metal Included:			NO			
Cas No Compound ID:			007783064			
SRS ID:			154518			
Clean Air Act Chemical:			YES			
Classification:			TRI			
Metal:			NO			
Metal Category:			0			
Parent Co Name:			US STEEL CORP			
Carcinogen:			NO			
Form Type:			R			
Unit of Measure:			Pounds			
5.1 Fugitive Air:			27000			
5.2 Stack Air:			0			
5.3 Water:			0			
5.4 Underground:			0			
5.4.1 Underground CL I:			0			
5.4.2 Underground C II-V:			0			
5.5.1 Landfills:			0			
Parent Co Db No:			029990699			
5.5.1a RCRA C Landfill:			0			
5.5.1b Other Landfills:			0			
5.5.2 Land Treatment:			0			
5.5.3 Surface Impndmnt:			0			
5.5.3a RCRA Surface IM:			0			
5.5.3b Other Surface I:			0			
5.5.4 Other Disposal:			0			
On Site Release Total:			27000			
6.1 POTW TRNS RLSE:			0			
6.1 POTW TRNS TRT:			0			
Standard Parent Co Name:			US STEEL CORP			
POTW Total Transfers:			0			
6.2 M10:			0			
6.2 M41:			0			
6.2 M62:			0			
6.2 M40 Metal:			0			
6.2 M61 Metal:			0			
6.2 M71:			0			

Map Key	Number of Records	Direction	Distance (mi/ft)	Elev/Diff (ft)	Site	DB
6.2 M81:		0				
6.2 M82:		0				
6.2 M72:		0				
Federal Facility:		NO				
6.2 M63:		0				
6.2 M66:		0				
6.2 M67:		0				
6.2 M64:		0				
6.2 M65:		0				
6.2 M73:		0				
6.2 M79:		0				
6.2 M90:		0				
6.2 M94:		0				
6.2 M99:		0				
Industry Sector Code:		331				
Off Site Release Total:		0				
6.2 M20:		0				
6.2 M24:		0				
6.2 M26:		0				
6.2 M28:		0				
6.2 M93:		0				
Off Site Recycled Total:		0				
6.2 M56:		0				
6.2 M92:		0				
Off Site Energy Recovery :		0				
Industry Sector:		Primary Metals				
6.2 M40 Non Metal:		0				
6.2 M50:		0				
6.2 M54:		0				
6.2 M61 Non Metal:		0				
6.2 M69:		0				
6.2 M95:		0				
Off Site Treated Total:		0				
6.2 Unclassified:		0				
6.2 Total Transfer:		0				
Total Releases:		27000				
Primary SIC:						
8.1 Releases:		0				
8.1a On Site Contained:		0				
8.1b On Site Other :		27000				
8.1c Off Site Contain:		0				
8.1d Off Site Other R:		0				
8.2 Energy Recover On:		0				
8.3 Energy Recover Of:		0				
8.4 Recycling On Site:		0				
8.5 Recycling Off Sit:		0				
8.6 Treatment On Site:		0				
Production Wste (8.1- 8.7):						
27000						
8.9 Production Ratio:						
1.22						
Prod Ratio Or Activity:						
8.8 One Time Release:						
TRI FD:		35064SSFRFVALLE				
Sic 2:						
8.7 Treatment Off Site:		0				
Sic 3:						
Sic 4:						
Sic 5:						
Sic 6:						
Primary NAICS:		331111				
Naics 2:						
Naics 3:						



Map Key	Number of Records	Direction	Distance (mi/ft)	Elev/Diff (ft)	Site	DB
<b>Naics 4:</b>						
<b>Naics 5:</b>						
<b>Year:</b>		2012				
<b>Naics 6:</b>						
<b>Doc Ctrl No:</b>		1312210615656				
<b>Chemical:</b>		BARIUM COMPOUNDS				
<b>Elemental Metal Included:</b>		NO				
<b>Cas No Compound ID:</b>		N040				
<b>SRS ID:</b>		649426				
<b>Clean Air Act Chemical:</b>		NO				
<b>Classification:</b>		TRI				
<b>Metal:</b>		NO				
<b>Metal Category:</b>		3				
<b>Parent Co Name:</b>		US STEEL CORP				
<b>Carcinogen:</b>		NO				
<b>Form Type:</b>		R				
<b>Unit of Measure:</b>		Pounds				
<b>5.1 Fugitive Air:</b>		2				
<b>5.2 Stack Air:</b>		110				
<b>5.3 Water:</b>		380				
<b>5.4 Underground:</b>		0				
<b>5.4.1 Underground CL I:</b>		0				
<b>5.4.2 Underground C II-V:</b>		0				
<b>5.5.1 Landfills:</b>		0				
<b>Parent Co Db No:</b>		029990699				
<b>5.5.1a RCRA C Landfill:</b>		0				
<b>5.5.1b Other Landfills:</b>		0				
<b>5.5.2 Land Treatment:</b>		0				
<b>5.5.3 Surface Impndmnt:</b>		0				
<b>5.5.3a RCRA Surface IM:</b>		0				
<b>5.5.3b Other Surface I:</b>		0				
<b>5.5.4 Other Disposal:</b>		0				
<b>On Site Release Total:</b>		492				
<b>6.1 POTW TRNS RLSE:</b>		0				
<b>6.1 POTW TRNS TRT:</b>		0				
<b>Standard Parent Co Name:</b>		US STEEL CORP				
<b>POTW Total Transfers:</b>		0				
<b>6.2 M10:</b>		0				
<b>6.2 M41:</b>		0				
<b>6.2 M62:</b>		0				
<b>6.2 M40 Metal:</b>		0				
<b>6.2 M61 Metal:</b>		0				
<b>6.2 M71:</b>		0				
<b>6.2 M81:</b>		0				
<b>6.2 M82:</b>		0				
<b>6.2 M72:</b>		0				
<b>Federal Facility:</b>		NO				
<b>6.2 M63:</b>		0				
<b>6.2 M66:</b>		0				
<b>6.2 M67:</b>		0				
<b>6.2 M64:</b>		5000				
<b>6.2 M65:</b>		25				
<b>6.2 M73:</b>		0				
<b>6.2 M79:</b>		0				
<b>6.2 M90:</b>		0				
<b>6.2 M94:</b>		0				
<b>6.2 M99:</b>		0				
<b>Industry Sector Code:</b>		331				
<b>Off Site Release Total:</b>		5025				
<b>6.2 M20:</b>		0				
<b>6.2 M24:</b>		0				
<b>6.2 M26:</b>		0				
<b>6.2 M28:</b>		0				
<b>6.2 M93:</b>		0				
<b>Off Site Recycled Total:</b>		0				
<b>6.2 M56:</b>		0				
<b>6.2 M92:</b>		0				
<b>Off Site Energy Recovery :</b>		0				
<b>Industry Sector:</b>		Primary Metals				

Map Key	Number of Records	Direction	Distance (mi/ft)	Elev/Diff (ft)	Site	DB
6.2 M40 Non Metal:	0					
6.2 M50:	0					
6.2 M54:	0					
6.2 M61 Non Metal:	0					
6.2 M69:	0					
6.2 M95:	0					
Off Site Treated Total:	0					
6.2 Unclassified:	0					
6.2 Total Transfer:	5025					
Total Releases:	5517					
Primary SIC:						
8.1 Releases:	0					
8.1a On Site Contained:	0					
8.1b On Site Other :	492					
8.1c Off Site Contain:	5025					
8.1d Off Site Other R:	0					
8.2 Energy Recover On:	0					
8.3 Energy Recover Of:	0					
8.4 Recycling On Site:	0					
8.5 Recycling Off Sit:	0					
8.6 Treatment On Site:	0					
Production Wste (8.1- 8.7):						
5517						
8.9 Production Ratio:						
1.15						
Prod Ratio Or Activity:						
8.8 One Time Release:						
TRI FD:			35064SSFRFVALLE			
Sic 2:						
8.7 Treatment Off Site:	0					
Sic 3:						
Sic 4:						
Sic 5:						
Sic 6:						
Primary NAICS:			331111			
Naics 2:						
Naics 3:						
Naics 4:						
Naics 5:						
Year:			2012			
Naics 6:						
Doc Ctrl No:			1312210615845			
Chemical:			VANADIUM COMPOUNDS			
Elemental Metal Included:			NO			
Cas No Compound ID:			N770			
SRS ID:			755389			
Clean Air Act Chemical:			NO			
Classification:			TRI			
Metal:			YES			
Metal Category:			1			
Parent Co Name:			US STEEL CORP			
Carcinogen:			NO			
Form Type:			R			
Unit of Measure:			Pounds			
5.1 Fugitive Air:			5			
5.2 Stack Air:			54			
5.3 Water:			0			
5.4 Underground:			0			
5.4.1 Underground CL I:			0			
5.4.2 Underground C II-V:			0			
5.5.1 Landfills:			0			
Parent Co Db No:			029990699			
5.5.1a RCRA C Landfill:			0			

Map Key	Number of Records	Direction	Distance (mi/ft)	Elev/Diff (ft)	Site	DB
5.5.1b Other Landfills:	0					
5.5.2 Land Treatment:	0					
5.5.3 Surface Impndmnt:	0					
5.5.3a RCRA Surface IM:	0					
5.5.3b Other Surface I:	0					
5.5.4 Other Disposal:	0					
On Site Release Total:	59					
6.1 POTW TRNS RLSE:	0					
6.1 POTW TRNS TRT:	0					
Standard Parent Co Name:	US STEEL CORP					
POTW Total Transfers:	0					
6.2 M10:	0					
6.2 M41:	0					
6.2 M62:	0					
6.2 M40 Metal:	0					
6.2 M61 Metal:	0					
6.2 M71:	0					
6.2 M81:	0					
6.2 M82:	0					
6.2 M72:	0					
Federal Facility:	NO					
6.2 M63:	0					
6.2 M66:	0					
6.2 M67:	0					
6.2 M64:	3200					
6.2 M65:	38					
6.2 M73:	0					
6.2 M79:	0					
6.2 M90:	0					
6.2 M94:	0					
6.2 M99:	0					
Industry Sector Code:	331					
Off Site Release Total:	3238					
6.2 M20:	0					
6.2 M24:	0					
6.2 M26:	0					
6.2 M28:	0					
6.2 M93:	0					
Off Site Recycled Total:	0					
6.2 M56:	0					
6.2 M92:	0					
Off Site Energy Recovery :	0					
Industry Sector:	Primary Metals					
6.2 M40 Non Metal:	0					
6.2 M50:	0					
6.2 M54:	0					
6.2 M61 Non Metal:	0					
6.2 M69:	0					
6.2 M95:	0					
Off Site Treated Total:	0					
6.2 Unclassified:	0					
6.2 Total Transfer:	3238					
Total Releases:	3297					
Primary SIC:						
8.1 Releases:	0					
8.1a On Site Contained:	0					
8.1b On Site Other :	59					
8.1c Off Site Contain:	3238					
8.1d Off Site Other R:	0					
8.2 Energy Recover On:	0					
8.3 Energy Recover Of:	0					
8.4 Recycling On Site:	0					
8.5 Recycling Off Sit:	0					
8.6 Treatment On Site:	0					
Production Wste (8.1- 8.7):						

3297

8.9 Production Ratio:

Map Key	Number of Records	Direction	Distance (mi/ft)	Elev/Diff (ft)	Site	DB
---------	-------------------	-----------	------------------	----------------	------	----

1.15

**Prod Ratio Or Activity:**

**8.8 One Time Release:**

<b>TRI FD:</b>	35064SSFRFVALLE
<b>Sic 2:</b>	
<b>8.7 Treatment Off Site:</b>	0
<b>Sic 3:</b>	
<b>Sic 4:</b>	
<b>Sic 5:</b>	
<b>Sic 6:</b>	
<b>Primary NAICS:</b>	331111
<b>Naics 2:</b>	
<b>Naics 3:</b>	
<b>Naics 4:</b>	
<b>Naics 5:</b>	
<b>Year:</b>	2012
<b>Naics 6:</b>	
<b>Doc Ctrl No:</b>	1312210615819
<b>Chemical:</b>	NITRATE COMPOUNDS
<b>Elemental Metal Included:</b>	NO
<b>Cas No Compound ID:</b>	N511
<b>SRS ID:</b>	649616
<b>Clean Air Act Chemical:</b>	NO
<b>Classification:</b>	TRI
<b>Metal:</b>	NO
<b>Metal Category:</b>	0
<b>Parent Co Name:</b>	US STEEL CORP
<b>Carcinogen:</b>	NO
<b>Form Type:</b>	R
<b>Unit of Measure:</b>	Pounds
<b>5.1 Fugitive Air:</b>	0
<b>5.2 Stack Air:</b>	0
<b>5.3 Water:</b>	240000
<b>5.4 Underground:</b>	0
<b>5.4.1 Underground CL I:</b>	0
<b>5.4.2 Underground C II-V:</b>	0
<b>5.5.1 Landfills:</b>	0
<b>Parent Co Db No:</b>	029990699
<b>5.5.1a RCRA C Landfill:</b>	0
<b>5.5.1b Other Landfills:</b>	0
<b>5.5.2 Land Treatment:</b>	0
<b>5.5.3 Surface Impndmnt:</b>	0
<b>5.5.3a RCRA Surface IM:</b>	0
<b>5.5.3b Other Surface I:</b>	0
<b>5.5.4 Other Disposal:</b>	0
<b>On Site Release Total:</b>	240000
<b>6.1 POTW TRNS RLSE:</b>	0
<b>6.1 POTW TRNS TRT:</b>	0
<b>Standard Parent Co Name:</b>	US STEEL CORP
<b>POTW Total Transfers:</b>	0
<b>6.2 M10:</b>	0
<b>6.2 M41:</b>	0
<b>6.2 M62:</b>	0
<b>6.2 M40 Metal:</b>	0
<b>6.2 M61 Metal:</b>	0
<b>6.2 M71:</b>	0
<b>6.2 M81:</b>	0
<b>6.2 M82:</b>	0
<b>6.2 M72:</b>	0
<b>Federal Facility:</b>	NO
<b>6.2 M63:</b>	0
<b>6.2 M66:</b>	0
<b>6.2 M67:</b>	0
<b>6.2 M64:</b>	0
<b>6.2 M65:</b>	0

<b>Map Key</b>	<b>Number of Records</b>	<b>Direction</b>	<b>Distance (mi/ft)</b>	<b>Elev/Diff (ft)</b>	<b>Site</b>	<b>DB</b>
6.2 M73:	0					
6.2 M79:	0					
6.2 M90:	0					
6.2 M94:	0					
6.2 M99:	0					
Industry Sector Code:	331					
Off Site Release Total:	0					
6.2 M20:	0					
6.2 M24:	0					
6.2 M26:	0					
6.2 M28:	0					
6.2 M93:	0					
Off Site Recycled Total:	0					
6.2 M56:	0					
6.2 M92:	0					
Off Site Energy Recovery :	0					
Industry Sector:	Primary Metals					
6.2 M40 Non Metal:	0					
6.2 M50:	0					
6.2 M54:	0					
6.2 M61 Non Metal:	0					
6.2 M69:	0					
6.2 M95:	0					
Off Site Treated Total:	0					
6.2 Unclassified:	0					
6.2 Total Transfer:	0					
Total Releases:	240000					
Primary SIC:						
8.1 Releases:	0					
8.1a On Site Contained:	0					
8.1b On Site Other :	240000					
8.1c Off Site Contain:	0					
8.1d Off Site Other R:	0					
8.2 Energy Recover On:	0					
8.3 Energy Recover Of:	0					
8.4 Recycling On Site:	0					
8.5 Recycling Off Sit:	0					
8.6 Treatment On Site:	0					
Production Wste (8.1- 8.7):						
240000						
8.9 Production Ratio:						
1.15						
Prod Ratio Or Activity:						
8.8 One Time Release:						
TRI FD:	35064SSFRFVALLE					
Sic 2:						
8.7 Treatment Off Site:	0					
Sic 3:						
Sic 4:						
Sic 5:						
Sic 6:						
Primary NAICS:	331111					
Naics 2:						
Naics 3:						
Naics 4:						
Naics 5:						
Year:	2012					
Naics 6:						
Doc Ctrl No:	1312210615670					
Chemical:	CHROMIUM COMPOUNDS(EXCEPT CHROMITE ORE MINED IN THE TRANSVAAL REGION)					
Elemental Metal Included:	NO					
Cas No Compound ID:	N090					
SRS ID:	649475					

<b>Map Key</b>	<b>Number of Records</b>	<b>Direction</b>	<b>Distance (mi/ft)</b>	<b>Elev/Diff (ft)</b>	<b>Site</b>	<b>DB</b>
<b>Clean Air Act Chemical:</b>		YES				
<b>Classification:</b>		TRI				
<b>Metal:</b>		YES				
<b>Metal Category:</b>		1				
<b>Parent Co Name:</b>		US STEEL CORP				
<b>Carcinogen:</b>		NO				
<b>Form Type:</b>		R				
<b>Unit of Measure:</b>		Pounds				
<b>5.1 Fugitive Air:</b>		19				
<b>5.2 Stack Air:</b>		61				
<b>5.3 Water:</b>		92				
<b>5.4 Underground:</b>		0				
<b>5.4.1 Underground CL I:</b>		0				
<b>5.4.2 Underground C II-V:</b>		0				
<b>5.5.1 Landfills:</b>		0				
<b>Parent Co Db No:</b>		029990699				
<b>5.5.1a RCRA C Landfill:</b>		0				
<b>5.5.1b Other Landfills:</b>		0				
<b>5.5.2 Land Treatment:</b>		0				
<b>5.5.3 Surface Impndmnt:</b>		0				
<b>5.5.3a RCRA Surface IM:</b>		0				
<b>5.5.3b Other Surface I:</b>		0				
<b>5.5.4 Other Disposal:</b>		0				
<b>On Site Release Total:</b>		172				
<b>6.1 POTW TRNS RLSE:</b>		0				
<b>6.1 POTW TRNS TRT:</b>		0				
<b>Standard Parent Co Name:</b>		US STEEL CORP				
<b>POTW Total Transfers:</b>		0				
<b>6.2 M10:</b>		0				
<b>6.2 M41:</b>		0				
<b>6.2 M62:</b>		0				
<b>6.2 M40 Metal:</b>		0				
<b>6.2 M61 Metal:</b>		0				
<b>6.2 M71:</b>		0				
<b>6.2 M81:</b>		0				
<b>6.2 M82:</b>		0				
<b>6.2 M72:</b>		0				
<b>Federal Facility:</b>		NO				
<b>6.2 M63:</b>		0				
<b>6.2 M66:</b>		0				
<b>6.2 M67:</b>		0				
<b>6.2 M64:</b>		36000				
<b>6.2 M65:</b>		130				
<b>6.2 M73:</b>		0				
<b>6.2 M79:</b>		0				
<b>6.2 M90:</b>		0				
<b>6.2 M94:</b>		0				
<b>6.2 M99:</b>		0				
<b>Industry Sector Code:</b>		331				
<b>Off Site Release Total:</b>		36130				
<b>6.2 M20:</b>		0				
<b>6.2 M24:</b>		0				
<b>6.2 M26:</b>		2300				
<b>6.2 M28:</b>		0				
<b>6.2 M93:</b>		0				
<b>Off Site Recycled Total:</b>		2300				
<b>6.2 M56:</b>		0				
<b>6.2 M92:</b>		0				
<b>Off Site Energy Recovery :</b>		0				
<b>Industry Sector:</b>		Primary Metals				
<b>6.2 M40 Non Metal:</b>		0				
<b>6.2 M50:</b>		0				
<b>6.2 M54:</b>		0				
<b>6.2 M61 Non Metal:</b>		0				
<b>6.2 M69:</b>		0				
<b>6.2 M95:</b>		0				
<b>Off Site Treated Total:</b>		0				
<b>6.2 Unclassified:</b>		0				
<b>6.2 Total Transfer:</b>		38430				

<b>Map Key</b>	<b>Number of Records</b>	<b>Direction</b>	<b>Distance (mi/ft)</b>	<b>Elev/Diff (ft)</b>	<b>Site</b>	<b>DB</b>
<b>Total Releases:</b>			36302			
<b>Primary SIC:</b>						
<b>8.1 Releases:</b>			0			
<b>8.1a On Site Contained:</b>			0			
<b>8.1b On Site Other :</b>			172			
<b>8.1c Off Site Contain:</b>			36130			
<b>8.1d Off Site Other R:</b>			0			
<b>8.2 Energy Recover On:</b>			0			
<b>8.3 Energy Recover Of:</b>			0			
<b>8.4 Recycling On Site:</b>			0			
<b>8.5 Recycling Off Sit:</b>			2300			
<b>8.6 Treatment On Site:</b>			0			
<b>Production Wste (8.1- 8.7):</b>						
			38602			
<b>8.9 Production Ratio:</b>						
			1.15			
<b>Prod Ratio Or Activity:</b>						
<b>8.8 One Time Release:</b>						
<b>TRI FD:</b>			35064SSFRFVALLE			
<b>Sic 2:</b>						
<b>8.7 Treatment Off Site:</b>			0			
<b>Sic 3:</b>						
<b>Sic 4:</b>						
<b>Sic 5:</b>						
<b>Sic 6:</b>						
<b>Primary NAICS:</b>			331111			
<b>Naics 2:</b>						
<b>Naics 3:</b>						
<b>Naics 4:</b>						
<b>Naics 5:</b>						
<b>Year:</b>			2012			
<b>Naics 6:</b>						
<b>Doc Ctrl No:</b>			1312210615783			
<b>Chemical:</b>			NICKEL COMPOUNDS			
<b>Elemental Metal Included:</b>			NO			
<b>Cas No Compound ID:</b>			N495			
<b>SRS ID:</b>			650036			
<b>Clean Air Act Chemical:</b>			YES			
<b>Classification:</b>			TRI			
<b>Metal:</b>			YES			
<b>Metal Category:</b>			1			
<b>Parent Co Name:</b>			US STEEL CORP			
<b>Carcinogen:</b>			YES			
<b>Form Type:</b>			R			
<b>Unit of Measure:</b>			Pounds			
<b>5.1 Fugitive Air:</b>			1			
<b>5.2 Stack Air:</b>			47			
<b>5.3 Water:</b>			69			
<b>5.4 Underground:</b>			0			
<b>5.4.1 Underground CL I:</b>			0			
<b>5.4.2 Underground C II-V:</b>			0			
<b>5.5.1 Landfills:</b>			0			
<b>Parent Co Db No:</b>			029990699			
<b>5.5.1a RCRA C Landfill:</b>			0			
<b>5.5.1b Other Landfills:</b>			0			
<b>5.5.2 Land Treatment:</b>			0			
<b>5.5.3 Surface Impndmnt:</b>			0			
<b>5.5.3a RCRA Surface IM:</b>			0			
<b>5.5.3b Other Surface I:</b>			0			
<b>5.5.4 Other Disposal:</b>			0			
<b>On Site Release Total:</b>			117			
<b>6.1 POTW TRNS RLSE:</b>			0			
<b>6.1 POTW TRNS TRT:</b>			0			

Map Key	Number of Records	Direction	Distance (mi/ft)	Elev/Diff (ft)	Site	DB
---------	-------------------	-----------	------------------	----------------	------	----

Standard Parent Co Name: US STEEL CORP

POTW Total Transfers: 0  
6.2 M10: 0  
6.2 M41: 0  
6.2 M62: 0  
6.2 M40 Metal: 0  
6.2 M61 Metal: 0  
6.2 M71: 0  
6.2 M81: 0  
6.2 M82: 0  
6.2 M72: 0  
Federal Facility: NO  
6.2 M63: 0  
6.2 M66: 0  
6.2 M67: 0  
6.2 M64: 580  
6.2 M65: 3  
6.2 M73: 0  
6.2 M79: 0  
6.2 M90: 0  
6.2 M94: 0  
6.2 M99: 0  
Industry Sector Code: 331  
Off Site Release Total: 583  
6.2 M20: 0  
6.2 M24: 0  
6.2 M26: 870  
6.2 M28: 0  
6.2 M93: 0  
Off Site Recycled Total: 870  
6.2 M56: 0  
6.2 M92: 0  
Off Site Energy Recovery : 0  
Industry Sector: Primary Metals  
6.2 M40 Non Metal: 0  
6.2 M50: 0  
6.2 M54: 0  
6.2 M61 Non Metal: 0  
6.2 M69: 0  
6.2 M95: 0  
Off Site Treated Total: 0  
6.2 Unclassified: 0  
6.2 Total Transfer: 1453  
Total Releases: 700  
Primary SIC:  
8.1 Releases: 0  
8.1a On Site Contained: 0  
8.1b On Site Other : 117  
8.1c Off Site Contain: 583  
8.1d Off Site Other R: 0  
8.2 Energy Recover On: 0  
8.3 Energy Recover Of: 0  
8.4 Recycling On Site: 0  
8.5 Recycling Off Sit: 870  
8.6 Treatment On Site: 0  
Production Wste (8.1- 8.7):

1570

8.9 Production Ratio:

1.15

Prod Ratio Or Activity:

8.8 One Time Release:

TRI FD: 35064SSFRFVALLE

Sic 2:



<b>Map Key</b>	<b>Number of Records</b>	<b>Direction</b>	<b>Distance (mi/ft)</b>	<b>Elev/Diff (ft)</b>	<b>Site</b>	<b>DB</b>
<b>8.7 Treatment Off Site:</b>			0			
<b>Sic 3:</b>						
<b>Sic 4:</b>						
<b>Sic 5:</b>						
<b>Sic 6:</b>						
<b>Primary NAICS:</b>			331111			
<b>Naics 2:</b>						
<b>Naics 3:</b>						
<b>Naics 4:</b>						
<b>Naics 5:</b>						
<b>Year:</b>			2012			
<b>Naics 6:</b>						
<b>Doc Ctrl No:</b>			1312210615872			
<b>Chemical:</b>			ZINC COMPOUNDS			
<b>Elemental Metal Included:</b>			NO			
<b>Cas No Compound ID:</b>			N982			
<b>SRS ID:</b>			649699			
<b>Clean Air Act Chemical:</b>			NO			
<b>Classification:</b>			TRI			
<b>Metal:</b>			YES			
<b>Metal Category:</b>			1			
<b>Parent Co Name:</b>			US STEEL CORP			
<b>Carcinogen:</b>			NO			
<b>Form Type:</b>			R			
<b>Unit of Measure:</b>			Pounds			
<b>5.1 Fugitive Air:</b>			370			
<b>5.2 Stack Air:</b>			4200			
<b>5.3 Water:</b>			4400			
<b>5.4 Underground:</b>			0			
<b>5.4.1 Underground CL I:</b>			0			
<b>5.4.2 Underground C II-V:</b>			0			
<b>5.5.1 Landfills:</b>			0			
<b>Parent Co Db No:</b>			029990699			
<b>5.5.1a RCRA C Landfill:</b>			0			
<b>5.5.1b Other Landfills:</b>			0			
<b>5.5.2 Land Treatment:</b>			0			
<b>5.5.3 Surface Impndmnt:</b>			0			
<b>5.5.3a RCRA Surface IM:</b>			0			
<b>5.5.3b Other Surface I:</b>			0			
<b>5.5.4 Other Disposal:</b>			0			
<b>On Site Release Total:</b>			8970			
<b>6.1 POTW TRNS RLSE:</b>			0			
<b>6.1 POTW TRNS TRT:</b>			0			
<b>Standard Parent Co Name:</b>			US STEEL CORP			
<b>POTW Total Transfers:</b>			0			
<b>6.2 M10:</b>			0			
<b>6.2 M41:</b>			0			
<b>6.2 M62:</b>			0			
<b>6.2 M40 Metal:</b>			0			
<b>6.2 M61 Metal:</b>			0			
<b>6.2 M71:</b>			0			
<b>6.2 M81:</b>			0			
<b>6.2 M82:</b>			0			
<b>6.2 M72:</b>			0			
<b>Federal Facility:</b>			NO			
<b>6.2 M63:</b>			0			
<b>6.2 M66:</b>			0			
<b>6.2 M67:</b>			0			
<b>6.2 M64:</b>			3500000			
<b>6.2 M65:</b>			3100			
<b>6.2 M73:</b>			0			
<b>6.2 M79:</b>			0			
<b>6.2 M90:</b>			0			
<b>6.2 M94:</b>			0			
<b>6.2 M99:</b>			0			
<b>Industry Sector Code:</b>			331			
<b>Off Site Release Total:</b>			3503100			
<b>6.2 M20:</b>			0			
<b>6.2 M24:</b>			52000			

Map Key	Number of Records	Direction	Distance (mi/ft)	Elev/Diff (ft)	Site	DB
6.2 M26:			200			
6.2 M28:			0			
6.2 M93:			0			
Off Site Recycled Total:			52200			
6.2 M56:			0			
6.2 M92:			0			
Off Site Energy Recovery :			0			
Industry Sector:			Primary Metals			
6.2 M40 Non Metal:			0			
6.2 M50:			0			
6.2 M54:			0			
6.2 M61 Non Metal:			0			
6.2 M69:			0			
6.2 M95:			0			
Off Site Treated Total:			0			
6.2 Unclassified:			0			
6.2 Total Transfer:			3555300			
Total Releases:			3512070			
Primary SIC:						
8.1 Releases:			0			
8.1a On Site Contained:			0			
8.1b On Site Other :			8970			
8.1c Off Site Contain:			3503100			
8.1d Off Site Other R:			0			
8.2 Energy Recover On:			0			
8.3 Energy Recover Of:			0			
8.4 Recycling On Site:			0			
8.5 Recycling Off Sit:			52200			
8.6 Treatment On Site:			0			
Production Wste (8.1- 8.7):						
3564270						
8.9 Production Ratio:						
1.15						
Prod Ratio Or Activity:						
8.8 One Time Release:						
TRI FD:			35064SSFRFVALLE			
Sic 2:						
8.7 Treatment Off Site:			0			
Sic 3:						
Sic 4:						
Sic 5:						
Sic 6:						
Primary NAICS:			331111			
Naics 2:						
Naics 3:						
Naics 4:						
Naics 5:						
Year:			2012			
Naics 6:						
Doc Ctrl No:			1312210615744			
Chemical:			MANGANESE COMPOUNDS			
Elemental Metal Included:			NO			
Cas No Compound ID:			N450			
SRS ID:			650010			
Clean Air Act Chemical:			YES			
Classification:			TRI			
Metal:			YES			
Metal Category:			1			
Parent Co Name:			US STEEL CORP			
Carcinogen:			NO			
Form Type:			R			
Unit of Measure:			Pounds			
5.1 Fugitive Air:			460			

<b>Map Key</b>	<b>Number of Records</b>	<b>Direction</b>	<b>Distance (mi/ft)</b>	<b>Elev/Diff (ft)</b>	<b>Site</b>	<b>DB</b>
5.2 Stack Air:			2000			
5.3 Water:			552			
5.4 Underground:			0			
5.4.1 Underground CL I:			0			
5.4.2 Underground C II-V:			0			
5.5.1 Landfills:			0			
Parent Co Db No:			029990699			
5.5.1a RCRA C Landfill:			0			
5.5.1b Other Landfills:			0			
5.5.2 Land Treatment:			0			
5.5.3 Surface Impndmnt:			0			
5.5.3a RCRA Surface IM:			0			
5.5.3b Other Surface I:			0			
5.5.4 Other Disposal:			0			
On Site Release Total:			3012			
6.1 POTW TRNS RLSE:			0			
6.1 POTW TRNS TRT:			0			
Standard Parent Co Name:			US STEEL CORP			
POTW Total Transfers:			0			
6.2 M10:			0			
6.2 M41:			0			
6.2 M62:			0			
6.2 M40 Metal:			0			
6.2 M61 Metal:			0			
6.2 M71:			0			
6.2 M81:			0			
6.2 M82:			0			
6.2 M72:			0			
Federal Facility:			NO			
6.2 M63:			0			
6.2 M66:			0			
6.2 M67:			0			
6.2 M64:			1800000			
6.2 M65:			13000			
6.2 M73:			0			
6.2 M79:			0			
6.2 M90:			0			
6.2 M94:			0			
6.2 M99:			0			
Industry Sector Code:			331			
Off Site Release Total:			1813000			
6.2 M20:			0			
6.2 M24:			0			
6.2 M26:			27000			
6.2 M28:			0			
6.2 M93:			0			
Off Site Recycled Total:			27000			
6.2 M56:			0			
6.2 M92:			0			
Off Site Energy Recovery :			0			
Industry Sector:			Primary Metals			
6.2 M40 Non Metal:			0			
6.2 M50:			0			
6.2 M54:			0			
6.2 M61 Non Metal:			0			
6.2 M69:			0			
6.2 M95:			0			
Off Site Treated Total:			0			
6.2 Unclassified:			0			
6.2 Total Transfer:			1840000			
Total Releases:			1816012			
Primary SIC:						
8.1 Releases:			0			
8.1a On Site Contained:			0			
8.1b On Site Other :			3012			
8.1c Off Site Contain:			1813000			
8.1d Off Site Other R:			0			
8.2 Energy Recover On:			0			
8.3 Energy Recover Of:			0			

<b>Map Key</b>	<b>Number of Records</b>	<b>Direction</b>	<b>Distance (mi/ft)</b>	<b>Elev/Diff (ft)</b>	<b>Site</b>	<b>DB</b>
8.4 Recycling On Site:	0					
8.5 Recycling Off Site:	27000					
8.6 Treatment On Site:	0					
Production Wste (8.1- 8.7):						
1843012						
8.9 Production Ratio:						
1.15						
Prod Ratio Or Activity:						
8.8 One Time Release:						
TRI FD:	35064SSFRFVALLE					
Sic 2:						
8.7 Treatment Off Site:	0					
Sic 3:						
Sic 4:						
Sic 5:						
Sic 6:						
Primary NAICS:	331111					
Naics 2:						
Naics 3:						
Naics 4:						
Naics 5:						
Year:	2012					
Naics 6:						
Doc Ctrl No:	1312210615757					
Chemical:	MERCURY COMPOUNDS					
Elemental Metal Included:	NO					
Cas No Compound ID:	N458					
SRS ID:	650028					
Clean Air Act Chemical:	YES					
Classification:	PBT					
Metal:	YES					
Metal Category:	1					
Parent Co Name:	US STEEL CORP					
Carcinogen:	NO					
Form Type:	R					
Unit of Measure:	Pounds					
5.1 Fugitive Air:	75.38					
5.2 Stack Air:	35.88					
5.3 Water:	6.45					
5.4 Underground:	0					
5.4.1 Underground CL I:	0					
5.4.2 Underground C II-V:	0					
5.5.1 Landfills:	0					
Parent Co Db No:	029990699					
5.5.1a RCRA C Landfill:	0					
5.5.1b Other Landfills:	0					
5.5.2 Land Treatment:	0					
5.5.3 Surface Impndmnt:	0					
5.5.3a RCRA Surface IM:	0					
5.5.3b Other Surface I:	0					
5.5.4 Other Disposal:	0					
On Site Release Total:	117.71					
6.1 POTW TRNS RLSE:	0					
6.1 POTW TRNS TRT:	0					
Standard Parent Co Name:	US STEEL CORP					
POTW Total Transfers:	0					
6.2 M10:	0					
6.2 M41:	0					
6.2 M62:	0					
6.2 M40 Metal:	0					
6.2 M61 Metal:	0					
6.2 M71:	0					
6.2 M81:	0					

<b>Map Key</b>	<b>Number of Records</b>	<b>Direction</b>	<b>Distance (mi/ft)</b>	<b>Elev/Diff (ft)</b>	<b>Site</b>	<b>DB</b>
6.2 M82:			0			
6.2 M72:			0			
Federal Facility:			NO			
6.2 M63:			0			
6.2 M66:			0			
6.2 M67:			0			
6.2 M64:			30.91			
6.2 M65:			.01			
6.2 M73:			0			
6.2 M79:			0			
6.2 M90:			0			
6.2 M94:			0			
6.2 M99:			0			
Industry Sector Code:			331			
Off Site Release Total:			30.92			
6.2 M20:			0			
6.2 M24:			0			
6.2 M26:			0			
6.2 M28:			0			
6.2 M93:			0			
Off Site Recycled Total:			0			
6.2 M56:			0			
6.2 M92:			0			
Off Site Energy Recovery :			0			
Industry Sector:			Primary Metals			
6.2 M40 Non Metal:			0			
6.2 M50:			0			
6.2 M54:			0			
6.2 M61 Non Metal:			0			
6.2 M69:			0			
6.2 M95:			0			
Off Site Treated Total:			0			
6.2 Unclassified:			0			
6.2 Total Transfer:			30.92			
Total Releases:			148.63			
Primary SIC:						
8.1 Releases:			0			
8.1a On Site Contained:			0			
8.1b On Site Other :			117.71			
8.1c Off Site Contain:			30.92			
8.1d Off Site Other R:			0			
8.2 Energy Recover On:			0			
8.3 Energy Recover Of:			0			
8.4 Recycling On Site:			0			
8.5 Recycling Off Sit:			0			
8.6 Treatment On Site:			0			
Production Wste (8.1- 8.7):						
			148.63			
8.9 Production Ratio:						
			1.15			
Prod Ratio Or Activity:						
8.8 One Time Release:						
TRI FD:			35064SSFRFVALLE			
Sic 2:						
8.7 Treatment Off Site:			0			
Sic 3:						
Sic 4:						
Sic 5:						
Sic 6:						
Primary NAICS:			331111			
Naics 2:						
Naics 3:						
Naics 4:						

Map Key	Number of Records	Direction	Distance (mi/ft)	Elev/Diff (ft)	Site	DB
<b>Naics 5:</b>						
<b>Year:</b>		2012				
<b>Naics 6:</b>						
<b>Doc Ctrl No:</b>		1312210615668				
<b>Chemical:</b>		CERTAIN GLYCOL ETHERS				
<b>Elemental Metal Included:</b>		NO				
<b>Cas No Compound ID:</b>		N230				
<b>SRS ID:</b>		649541				
<b>Clean Air Act Chemical:</b>		YES				
<b>Classification:</b>		TRI				
<b>Metal:</b>		NO				
<b>Metal Category:</b>		0				
<b>Parent Co Name:</b>		US STEEL CORP				
<b>Carcinogen:</b>		NO				
<b>Form Type:</b>		R				
<b>Unit of Measure:</b>		Pounds				
<b>5.1 Fugitive Air:</b>		14000				
<b>5.2 Stack Air:</b>		0				
<b>5.3 Water:</b>		0				
<b>5.4 Underground:</b>		0				
<b>5.4.1 Underground CL I:</b>		0				
<b>5.4.2 Underground C II-V:</b>		0				
<b>5.5.1 Landfills:</b>		0				
<b>Parent Co Db No:</b>		029990699				
<b>5.5.1a RCRA C Landfill:</b>		0				
<b>5.5.1b Other Landfills:</b>		0				
<b>5.5.2 Land Treatment:</b>		0				
<b>5.5.3 Surface Impndmnt:</b>		0				
<b>5.5.3a RCRA Surface IM:</b>		0				
<b>5.5.3b Other Surface I:</b>		0				
<b>5.5.4 Other Disposal:</b>		0				
<b>On Site Release Total:</b>		14000				
<b>6.1 POTW TRNS RLSE:</b>		0				
<b>6.1 POTW TRNS TRT:</b>		0				
<b>Standard Parent Co Name:</b>		US STEEL CORP				
<b>POTW Total Transfers:</b>		0				
<b>6.2 M10:</b>		0				
<b>6.2 M41:</b>		0				
<b>6.2 M62:</b>		0				
<b>6.2 M40 Metal:</b>		0				
<b>6.2 M61 Metal:</b>		0				
<b>6.2 M71:</b>		0				
<b>6.2 M81:</b>		0				
<b>6.2 M82:</b>		0				
<b>6.2 M72:</b>		0				
<b>Federal Facility:</b>		NO				
<b>6.2 M63:</b>		0				
<b>6.2 M66:</b>		0				
<b>6.2 M67:</b>		0				
<b>6.2 M64:</b>		0				
<b>6.2 M65:</b>		0				
<b>6.2 M73:</b>		0				
<b>6.2 M79:</b>		0				
<b>6.2 M90:</b>		0				
<b>6.2 M94:</b>		0				
<b>6.2 M99:</b>		0				
<b>Industry Sector Code:</b>		331				
<b>Off Site Release Total:</b>		0				
<b>6.2 M20:</b>		0				
<b>6.2 M24:</b>		0				
<b>6.2 M26:</b>		0				
<b>6.2 M28:</b>		0				
<b>6.2 M93:</b>		0				
<b>Off Site Recycled Total:</b>		0				
<b>6.2 M56:</b>		0				
<b>6.2 M92:</b>		0				
<b>Off Site Energy Recovery :</b>		0				
<b>Industry Sector:</b>		Primary Metals				
<b>6.2 M40 Non Metal:</b>		0				

Map Key	Number of Records	Direction	Distance (mi/ft)	Elev/Diff (ft)	Site	DB
6.2 M50:			0			
6.2 M54:			0			
6.2 M61 Non Metal:			0			
6.2 M69:			0			
6.2 M95:			0			
Off Site Treated Total:			0			
6.2 Unclassified:			0			
6.2 Total Transfer:			0			
Total Releases:			14000			
Primary SIC:						
8.1 Releases:			0			
8.1a On Site Contained:			0			
8.1b On Site Other :			14000			
8.1c Off Site Contain:			0			
8.1d Off Site Other R:			0			
8.2 Energy Recover On:			0			
8.3 Energy Recover Of:			0			
8.4 Recycling On Site:			0			
8.5 Recycling Off Sit:			0			
8.6 Treatment On Site:			0			
Production Wste (8.1- 8.7):						
			14000			
8.9 Production Ratio:						
			1.15			
Prod Ratio Or Activity:						
8.8 One Time Release:						
TRI FD:			35064SSFRFVALLE			
Sic 2:						
8.7 Treatment Off Site:			0			
Sic 3:						
Sic 4:						
Sic 5:						
Sic 6:						
Primary NAICS:			331111			
Naics 2:						
Naics 3:						
Naics 4:						
Naics 5:						
Year:			2012			
Naics 6:						
Doc Ctrl No:			1312210615821			
Chemical:			POLYCYCLIC AROMATIC COMPOUNDS			
Elemental Metal Included:			NO			
Cas No Compound ID:			N590			
SRS ID:			649749			
Clean Air Act Chemical:			YES			
Classification:			PBT			
Metal:			NO			
Metal Category:			0			
Parent Co Name:			US STEEL CORP			
Carcinogen:			YES			
Form Type:			R			
Unit of Measure:			Pounds			
5.1 Fugitive Air:			0			
5.2 Stack Air:			.01			
5.3 Water:			34.57			
5.4 Underground:			0			
5.4.1 Underground CL I:			0			
5.4.2 Underground C II-V:			0			
5.5.1 Landfills:			0			
Parent Co Db No:			029990699			
5.5.1a RCRA C Landfill:			0			
5.5.1b Other Landfills:			0			

Map Key	Number of Records	Direction	Distance (mi/ft)	Elev/Diff (ft)	Site	DB
5.5.2 Land Treatment:	0					
5.5.3 Surface Impndmnt:	0					
5.5.3a RCRA Surface IM:	0					
5.5.3b Other Surface I:	0					
5.5.4 Other Disposal:	0					
On Site Release Total:	34.58					
6.1 POTW TRNS RLSE:	0					
6.1 POTW TRNS TRT:	0					
Standard Parent Co Name:	US STEEL CORP					
POTW Total Transfers:	0					
6.2 M10:	0					
6.2 M41:	0					
6.2 M62:	0					
6.2 M40 Metal:	0					
6.2 M61 Metal:	0					
6.2 M71:	0					
6.2 M81:	0					
6.2 M82:	0					
6.2 M72:	0					
Federal Facility:	NO					
6.2 M63:	0					
6.2 M66:	0					
6.2 M67:	0					
6.2 M64:	0					
6.2 M65:	0					
6.2 M73:	0					
6.2 M79:	0					
6.2 M90:	0					
6.2 M94:	0					
6.2 M99:	0					
Industry Sector Code:	331					
Off Site Release Total:	0					
6.2 M20:	0					
6.2 M24:	0					
6.2 M26:	0					
6.2 M28:	0					
6.2 M93:	0					
Off Site Recycled Total:	0					
6.2 M56:	0					
6.2 M92:	0					
Off Site Energy Recovery :	0					
Industry Sector:	Primary Metals					
6.2 M40 Non Metal:	0					
6.2 M50:	0					
6.2 M54:	0					
6.2 M61 Non Metal:	0					
6.2 M69:	0					
6.2 M95:	0					
Off Site Treated Total:	0					
6.2 Unclassified:	0					
6.2 Total Transfer:	0					
Total Releases:	34.58					
Primary SIC:						
8.1 Releases:	0					
8.1a On Site Contained:	0					
8.1b On Site Other :	34.58					
8.1c Off Site Contain:	0					
8.1d Off Site Other R:	0					
8.2 Energy Recover On:	0					
8.3 Energy Recover Of:	0					
8.4 Recycling On Site:	0					
8.5 Recycling Off Sit:	0					
8.6 Treatment On Site:	0					
Production Wste (8.1- 8.7):						
34.58						
8.9 Production Ratio:						



Map Key	Number of Records	Direction	Distance (mi/ft)	Elev/Diff (ft)	Site	DB
1.15						
<b>Prod Ratio Or Activity:</b>						
<b>8.8 One Time Release:</b>						
<b>TRI FD:</b>		35064SSFRFVALLE				
<b>Sic 2:</b>						
<b>8.7 Treatment Off Site:</b>	0					
<b>Sic 3:</b>						
<b>Sic 4:</b>						
<b>Sic 5:</b>						
<b>Sic 6:</b>						
<b>Primary NAICS:</b>	331111					
<b>Naics 2:</b>						
<b>Naics 3:</b>						
<b>Naics 4:</b>						
<b>Naics 5:</b>						
<b>Year:</b>	2012					
<b>Naics 6:</b>						
<b>Doc Ctrl No:</b>	1312210615682					
<b>Chemical:</b>	COPPER					
<b>Elemental Metal Included:</b>	NO					
<b>Cas No Compound ID:</b>	007440508					
<b>SRS ID:</b>	150086					
<b>Clean Air Act Chemical:</b>	NO					
<b>Classification:</b>	TRI					
<b>Metal:</b>	YES					
<b>Metal Category:</b>	1					
<b>Parent Co Name:</b>	US STEEL CORP					
<b>Carcinogen:</b>	NO					
<b>Form Type:</b>	R					
<b>Unit of Measure:</b>	Pounds					
<b>5.1 Fugitive Air:</b>	2					
<b>5.2 Stack Air:</b>	22					
<b>5.3 Water:</b>	230					
<b>5.4 Underground:</b>	0					
<b>5.4.1 Underground CL I:</b>	0					
<b>5.4.2 Underground C II-V:</b>	0					
<b>5.5.1 Landfills:</b>	0					
<b>Parent Co Db No:</b>	029990699					
<b>5.5.1a RCRA C Landfill:</b>	0					
<b>5.5.1b Other Landfills:</b>	0					
<b>5.5.2 Land Treatment:</b>	0					
<b>5.5.3 Surface Impndmnt:</b>	0					
<b>5.5.3a RCRA Surface IM:</b>	0					
<b>5.5.3b Other Surface I:</b>	0					
<b>5.5.4 Other Disposal:</b>	0					
<b>On Site Release Total:</b>	254					
<b>6.1 POTW TRNS RLSE:</b>	0					
<b>6.1 POTW TRNS TRT:</b>	0					
<b>Standard Parent Co Name:</b>	US STEEL CORP					
<b>POTW Total Transfers:</b>	0					
<b>6.2 M10:</b>	0					
<b>6.2 M41:</b>	0					
<b>6.2 M62:</b>	0					
<b>6.2 M40 Metal:</b>	0					
<b>6.2 M61 Metal:</b>	0					
<b>6.2 M71:</b>	0					
<b>6.2 M81:</b>	0					
<b>6.2 M82:</b>	0					
<b>6.2 M72:</b>	0					
<b>Federal Facility:</b>	NO					
<b>6.2 M63:</b>	0					
<b>6.2 M66:</b>	0					
<b>6.2 M67:</b>	0					
<b>6.2 M64:</b>	17000					
<b>6.2 M65:</b>	82					

Map Key	Number of Records	Direction	Distance (mi/ft)	Elev/Diff (ft)	Site	DB
6.2 M73:	0					
6.2 M79:	0					
6.2 M90:	0					
6.2 M94:	0					
6.2 M99:	0					
Industry Sector Code:	331					
Off Site Release Total:	17082					
6.2 M20:	0					
6.2 M24:	0					
6.2 M26:	0					
6.2 M28:	0					
6.2 M93:	0					
Off Site Recycled Total:	0					
6.2 M56:	0					
6.2 M92:	0					
Off Site Energy Recovery :	0					
Industry Sector:	Primary Metals					
6.2 M40 Non Metal:	0					
6.2 M50:	0					
6.2 M54:	0					
6.2 M61 Non Metal:	0					
6.2 M69:	0					
6.2 M95:	0					
Off Site Treated Total:	0					
6.2 Unclassified:	0					
6.2 Total Transfer:	17082					
Total Releases:	17336					
Primary SIC:						
8.1 Releases:	0					
8.1a On Site Contained:	0					
8.1b On Site Other :	254					
8.1c Off Site Contain:	17082					
8.1d Off Site Other R:	0					
8.2 Energy Recover On:	0					
8.3 Energy Recover Of:	0					
8.4 Recycling On Site:	0					
8.5 Recycling Off Sit:	0					
8.6 Treatment On Site:	0					
Production Wste (8.1- 8.7):						
17336						
8.9 Production Ratio:						
1.15						
Prod Ratio Or Activity:						
8.8 One Time Release:						
TRI FD:	35064SSFRFVALLE					
Sic 2:						
8.7 Treatment Off Site:	0					
Sic 3:						
Sic 4:						
Sic 5:						
Sic 6:						
Primary NAICS:	331111					
Naics 2:						
Naics 3:						
Naics 4:						
Naics 5:						
Year:	2012					
Naics 6:						
Doc Ctrl No:	1312210615706					
Chemical:	HYDROCHLORIC ACID (1995 AND AFTER ACID AEROSOLS" ONLY)"					
Elemental Metal Included:	NO					
Cas No Compound ID:	007647010					
SRS ID:	152231					

<b>Map Key</b>	<b>Number of Records</b>	<b>Direction</b>	<b>Distance (mi/ft)</b>	<b>Elev/Diff (ft)</b>	<b>Site</b>	<b>DB</b>
<b>Clean Air Act Chemical:</b>		YES				
<b>Classification:</b>		TRI				
<b>Metal:</b>		NO				
<b>Metal Category:</b>		0				
<b>Parent Co Name:</b>		US STEEL CORP				
<b>Carcinogen:</b>		NO				
<b>Form Type:</b>		R				
<b>Unit of Measure:</b>		Pounds				
<b>5.1 Fugitive Air:</b>		0				
<b>5.2 Stack Air:</b>		1300				
<b>5.3 Water:</b>		0				
<b>5.4 Underground:</b>		0				
<b>5.4.1 Underground CL I:</b>		0				
<b>5.4.2 Underground C II-V:</b>		0				
<b>5.5.1 Landfills:</b>		0				
<b>Parent Co Db No:</b>		029990699				
<b>5.5.1a RCRA C Landfill:</b>		0				
<b>5.5.1b Other Landfills:</b>		0				
<b>5.5.2 Land Treatment:</b>		0				
<b>5.5.3 Surface Impndmnt:</b>		0				
<b>5.5.3a RCRA Surface IM:</b>		0				
<b>5.5.3b Other Surface I:</b>		0				
<b>5.5.4 Other Disposal:</b>		0				
<b>On Site Release Total:</b>		1300				
<b>6.1 POTW TRNS RLSE:</b>		0				
<b>6.1 POTW TRNS TRT:</b>		0				
<b>Standard Parent Co Name:</b>		US STEEL CORP				
<b>POTW Total Transfers:</b>		0				
<b>6.2 M10:</b>		0				
<b>6.2 M41:</b>		0				
<b>6.2 M62:</b>		0				
<b>6.2 M40 Metal:</b>		0				
<b>6.2 M61 Metal:</b>		0				
<b>6.2 M71:</b>		0				
<b>6.2 M81:</b>		0				
<b>6.2 M82:</b>		0				
<b>6.2 M72:</b>		0				
<b>Federal Facility:</b>		NO				
<b>6.2 M63:</b>		0				
<b>6.2 M66:</b>		0				
<b>6.2 M67:</b>		0				
<b>6.2 M64:</b>		0				
<b>6.2 M65:</b>		0				
<b>6.2 M73:</b>		0				
<b>6.2 M79:</b>		0				
<b>6.2 M90:</b>		0				
<b>6.2 M94:</b>		0				
<b>6.2 M99:</b>		0				
<b>Industry Sector Code:</b>		331				
<b>Off Site Release Total:</b>		0				
<b>6.2 M20:</b>		0				
<b>6.2 M24:</b>		0				
<b>6.2 M26:</b>		0				
<b>6.2 M28:</b>		0				
<b>6.2 M93:</b>		0				
<b>Off Site Recycled Total:</b>		0				
<b>6.2 M56:</b>		0				
<b>6.2 M92:</b>		0				
<b>Off Site Energy Recovery :</b>		0				
<b>Industry Sector:</b>		Primary Metals				
<b>6.2 M40 Non Metal:</b>		0				
<b>6.2 M50:</b>		0				
<b>6.2 M54:</b>		0				
<b>6.2 M61 Non Metal:</b>		0				
<b>6.2 M69:</b>		0				
<b>6.2 M95:</b>		0				
<b>Off Site Treated Total:</b>		0				
<b>6.2 Unclassified:</b>		0				
<b>6.2 Total Transfer:</b>		0				

<b>Map Key</b>	<b>Number of Records</b>	<b>Direction</b>	<b>Distance (mi/ft)</b>	<b>Elev/Diff (ft)</b>	<b>Site</b>	<b>DB</b>
<b>Total Releases:</b>			1300			
<b>Primary SIC:</b>						
<b>8.1 Releases:</b>			0			
<b>8.1a On Site Contained:</b>			0			
<b>8.1b On Site Other :</b>			1300			
<b>8.1c Off Site Contain:</b>			0			
<b>8.1d Off Site Other R:</b>			0			
<b>8.2 Energy Recover On:</b>			0			
<b>8.3 Energy Recover Of:</b>			0			
<b>8.4 Recycling On Site:</b>			0			
<b>8.5 Recycling Off Sit:</b>			0			
<b>8.6 Treatment On Site:</b>			130000			
<b>Production Wste (8.1- 8.7):</b>						
			131300			
<b>8.9 Production Ratio:</b>						
			1.16			
<b>Prod Ratio Or Activity:</b>						
<b>8.8 One Time Release:</b>						
<b><u>2013 Details</u></b>						
<b>TRI FD:</b>			35064SSFRFVALLE			
<b>Sic 2:</b>						
<b>8.7 Treatment Off Site:</b>			0			
<b>Sic 3:</b>						
<b>Sic 4:</b>						
<b>Sic 5:</b>						
<b>Sic 6:</b>						
<b>Primary NAICS:</b>			331110			
<b>Naics 2:</b>						
<b>Naics 3:</b>						
<b>Naics 4:</b>						
<b>Naics 5:</b>						
<b>Year:</b>			2013			
<b>Naics 6:</b>						
<b>Doc Ctrl No:</b>			1313211423948			
<b>Chemical:</b>			MERCURY COMPOUNDS			
<b>Elemental Metal Included:</b>			NO			
<b>Cas No Compound ID:</b>			N458			
<b>SRS ID:</b>			650028			
<b>Clean Air Act Chemical:</b>			YES			
<b>Classification:</b>			PBT			
<b>Metal:</b>			YES			
<b>Metal Category:</b>			1			
<b>Parent Co Name:</b>			US STEEL CORP			
<b>Carcinogen:</b>			NO			
<b>Form Type:</b>			R			
<b>Unit of Measure:</b>			Pounds			
<b>5.1 Fugitive Air:</b>			47.14			
<b>5.2 Stack Air:</b>			27.97			
<b>5.3 Water:</b>			6.03			
<b>5.4 Underground:</b>			0			
<b>5.4.1 Underground CL I:</b>			0			
<b>5.4.2 Underground C II-V:</b>			0			
<b>5.5.1 Landfills:</b>			0			
<b>Parent Co Db No:</b>			029990699			
<b>5.5.1a RCRA C Landfill:</b>			0			
<b>5.5.1b Other Landfills:</b>			0			
<b>5.5.2 Land Treatment:</b>			0			
<b>5.5.3 Surface Impndmnt:</b>			0			
<b>5.5.3a RCRA Surface IM:</b>			0			
<b>5.5.3b Other Surface I:</b>			0			
<b>5.5.4 Other Disposal:</b>			0			

Map Key	Number of Records	Direction	Distance (mi/ft)	Elev/Diff (ft)	Site	DB
<b>On Site Release Total:</b>			81.14			
<b>6.1 POTW TRNS RLSE:</b>			0			
<b>6.1 POTW TRNS TRT:</b>			0			
<b>Standard Parent Co Name:</b>			US STEEL CORP			
<b>POTW Total Transfers:</b>			0			
<b>6.2 M10:</b>			0			
<b>6.2 M41:</b>			0			
<b>6.2 M62:</b>			0			
<b>6.2 M40 Metal:</b>			0			
<b>6.2 M61 Metal:</b>			0			
<b>6.2 M71:</b>			0			
<b>6.2 M81:</b>			0			
<b>6.2 M82:</b>			0			
<b>6.2 M72:</b>			0			
<b>Federal Facility:</b>			NO			
<b>6.2 M63:</b>			0			
<b>6.2 M66:</b>			0			
<b>6.2 M67:</b>			0			
<b>6.2 M64:</b>			26.86			
<b>6.2 M65:</b>			.04			
<b>6.2 M73:</b>			0			
<b>6.2 M79:</b>			0			
<b>6.2 M90:</b>			0			
<b>6.2 M94:</b>			0			
<b>6.2 M99:</b>			0			
<b>Industry Sector Code:</b>			331			
<b>Off Site Release Total:</b>			26.9			
<b>6.2 M20:</b>			0			
<b>6.2 M24:</b>			0			
<b>6.2 M26:</b>			0			
<b>6.2 M28:</b>			0			
<b>6.2 M93:</b>			0			
<b>Off Site Recycled Total:</b>			0			
<b>6.2 M56:</b>			0			
<b>6.2 M92:</b>			0			
<b>Off Site Energy Recovery :</b>			0			
<b>Industry Sector:</b>			Primary Metals			
<b>6.2 M40 Non Metal:</b>			0			
<b>6.2 M50:</b>			0			
<b>6.2 M54:</b>			0			
<b>6.2 M61 Non Metal:</b>			0			
<b>6.2 M69:</b>			0			
<b>6.2 M95:</b>			0			
<b>Off Site Treated Total:</b>			0			
<b>6.2 Unclassified:</b>			0			
<b>6.2 Total Transfer:</b>			26.9			
<b>Total Releases:</b>			108.04			
<b>Primary SIC:</b>						
<b>8.1 Releases:</b>			0			
<b>8.1a On Site Contained:</b>			0			
<b>8.1b On Site Other :</b>			81.14			
<b>8.1c Off Site Contain:</b>			26.9			
<b>8.1d Off Site Other R:</b>			0			
<b>8.2 Energy Recover On:</b>			0			
<b>8.3 Energy Recover Of:</b>			0			
<b>8.4 Recycling On Site:</b>			0			
<b>8.5 Recycling Off Sit:</b>			0			
<b>8.6 Treatment On Site:</b>			0			
<b>Production Wste (8.1- 8.7):</b>						
			108.04			
<b>8.9 Production Ratio:</b>						
			.86			
<b>Prod Ratio Or Activity:</b>						
<b>8.8 One Time Release:</b>						

<b>Map Key</b>	<b>Number of Records</b>	<b>Direction</b>	<b>Distance (mi/ft)</b>	<b>Elev/Diff (ft)</b>	<b>Site</b>	<b>DB</b>
<b>TRI FD:</b>			35064SSFRFVALLE			
<b>Sic 2:</b>						
<b>8.7 Treatment Off Site:</b>	0					
<b>Sic 3:</b>						
<b>Sic 4:</b>						
<b>Sic 5:</b>						
<b>Sic 6:</b>						
<b>Primary NAICS:</b>	331110					
<b>Naics 2:</b>						
<b>Naics 3:</b>						
<b>Naics 4:</b>						
<b>Naics 5:</b>						
<b>Year:</b>	2013					
<b>Naics 6:</b>						
<b>Doc Ctrl No:</b>	1313211423963					
<b>Chemical:</b>	NITRATE COMPOUNDS					
<b>Elemental Metal Included:</b>	NO					
<b>Cas No Compound ID:</b>	N511					
<b>SRS ID:</b>	649616					
<b>Clean Air Act Chemical:</b>	NO					
<b>Classification:</b>	TRI					
<b>Metal:</b>	NO					
<b>Metal Category:</b>	0					
<b>Parent Co Name:</b>	US STEEL CORP					
<b>Carcinogen:</b>	NO					
<b>Form Type:</b>	R					
<b>Unit of Measure:</b>	Pounds					
<b>5.1 Fugitive Air:</b>	0					
<b>5.2 Stack Air:</b>	0					
<b>5.3 Water:</b>	220000					
<b>5.4 Underground:</b>	0					
<b>5.4.1 Underground CL I:</b>	0					
<b>5.4.2 Underground C II-V:</b>	0					
<b>5.5.1 Landfills:</b>	0					
<b>Parent Co Db No:</b>	029990699					
<b>5.5.1a RCRA C Landfill:</b>	0					
<b>5.5.1b Other Landfills:</b>	0					
<b>5.5.2 Land Treatment:</b>	0					
<b>5.5.3 Surface Impndmnt:</b>	0					
<b>5.5.3a RCRA Surface IM:</b>	0					
<b>5.5.3b Other Surface I:</b>	0					
<b>5.5.4 Other Disposal:</b>	0					
<b>On Site Release Total:</b>	220000					
<b>6.1 POTW TRNS RLSE:</b>	0					
<b>6.1 POTW TRNS TRT:</b>	0					
<b>Standard Parent Co Name:</b>	US STEEL CORP					
<b>POTW Total Transfers:</b>	0					
<b>6.2 M10:</b>	0					
<b>6.2 M41:</b>	0					
<b>6.2 M62:</b>	0					
<b>6.2 M40 Metal:</b>	0					
<b>6.2 M61 Metal:</b>	0					
<b>6.2 M71:</b>	0					
<b>6.2 M81:</b>	0					
<b>6.2 M82:</b>	0					
<b>6.2 M72:</b>	0					
<b>Federal Facility:</b>	NO					
<b>6.2 M63:</b>	0					
<b>6.2 M66:</b>	0					
<b>6.2 M67:</b>	0					
<b>6.2 M64:</b>	0					
<b>6.2 M65:</b>	0					
<b>6.2 M73:</b>	0					
<b>6.2 M79:</b>	0					
<b>6.2 M90:</b>	0					
<b>6.2 M94:</b>	0					
<b>6.2 M99:</b>	0					
<b>Industry Sector Code:</b>	331					

Map Key	Number of Records	Direction	Distance (mi/ft)	Elev/Diff (ft)	Site	DB
<b>Off Site Release Total:</b>	0					
6.2 M20:	0					
6.2 M24:	0					
6.2 M26:	0					
6.2 M28:	0					
6.2 M93:	0					
<b>Off Site Recycled Total:</b>	0					
6.2 M56:	0					
6.2 M92:	0					
<b>Off Site Energy Recovery :</b>	0					
<b>Industry Sector:</b>	Primary Metals					
6.2 M40 Non Metal:	0					
6.2 M50:	0					
6.2 M54:	0					
6.2 M61 Non Metal:	0					
6.2 M69:	0					
6.2 M95:	0					
<b>Off Site Treated Total:</b>	0					
6.2 Unclassified:	0					
6.2 Total Transfer:	0					
<b>Total Releases:</b>	220000					
<b>Primary SIC:</b>						
8.1 Releases:	0					
8.1a On Site Contained:	0					
8.1b On Site Other :	220000					
8.1c Off Site Contain:	0					
8.1d Off Site Other R:	0					
8.2 Energy Recover On:	0					
8.3 Energy Recover Of:	0					
8.4 Recycling On Site:	0					
8.5 Recycling Off Sit:	0					
8.6 Treatment On Site:	0					
<b>Production Wste (8.1- 8.7):</b>						
	220000					
<b>8.9 Production Ratio:</b>						
	.75					
<b>Prod Ratio Or Activity:</b>						
<b>8.8 One Time Release:</b>						
<b>TRI FD:</b>	35064SSFRFVALLE					
<b>Sic 2:</b>						
8.7 Treatment Off Site:	0					
<b>Sic 3:</b>						
<b>Sic 4:</b>						
<b>Sic 5:</b>						
<b>Sic 6:</b>						
<b>Primary NAICS:</b>	331110					
<b>Naics 2:</b>						
<b>Naics 3:</b>						
<b>Naics 4:</b>						
<b>Naics 5:</b>						
<b>Year:</b>	2013					
<b>Naics 6:</b>						
<b>Doc Ctrl No:</b>	1313211423847					
<b>Chemical:</b>	BARIUM COMPOUNDS					
<b>Elemental Metal Included:</b>	NO					
<b>Cas No Compound ID:</b>	N040					
<b>SRS ID:</b>	649426					
<b>Clean Air Act Chemical:</b>	NO					
<b>Classification:</b>	TRI					
<b>Metal:</b>	NO					
<b>Metal Category:</b>	3					
<b>Parent Co Name:</b>	US STEEL CORP					
<b>Carcinogen:</b>	NO					

Map Key	Number of Records	Direction	Distance (mi/ft)	Elev/Diff (ft)	Site	DB
<b>Form Type:</b>		R				
<b>Unit of Measure:</b>		Pounds				
<b>5.1 Fugitive Air:</b>	2					
<b>5.2 Stack Air:</b>	89					
<b>5.3 Water:</b>	330					
<b>5.4 Underground:</b>	0					
<b>5.4.1 Underground CL I:</b>	0					
<b>5.4.2 Underground C II-V:</b>	0					
<b>5.5.1 Landfills:</b>	0					
<b>Parent Co Db No:</b>	029990699					
<b>5.5.1a RCRA C Landfill:</b>	0					
<b>5.5.1b Other Landfills:</b>	0					
<b>5.5.2 Land Treatment:</b>	0					
<b>5.5.3 Surface Impndmnt:</b>	0					
<b>5.5.3a RCRA Surface IM:</b>	0					
<b>5.5.3b Other Surface I:</b>	0					
<b>5.5.4 Other Disposal:</b>	0					
<b>On Site Release Total:</b>	421					
<b>6.1 POTW TRNS RLSE:</b>	0					
<b>6.1 POTW TRNS TRT:</b>	0					
<b>Standard Parent Co Name:</b>	US STEEL CORP					
<b>POTW Total Transfers:</b>	0					
<b>6.2 M10:</b>	0					
<b>6.2 M41:</b>	0					
<b>6.2 M62:</b>	0					
<b>6.2 M40 Metal:</b>	0					
<b>6.2 M61 Metal:</b>	0					
<b>6.2 M71:</b>	0					
<b>6.2 M81:</b>	0					
<b>6.2 M82:</b>	0					
<b>6.2 M72:</b>	0					
<b>Federal Facility:</b>	NO					
<b>6.2 M63:</b>	0					
<b>6.2 M66:</b>	0					
<b>6.2 M67:</b>	0					
<b>6.2 M64:</b>	3900					
<b>6.2 M65:</b>	70					
<b>6.2 M73:</b>	0					
<b>6.2 M79:</b>	0					
<b>6.2 M90:</b>	0					
<b>6.2 M94:</b>	0					
<b>6.2 M99:</b>	0					
<b>Industry Sector Code:</b>	331					
<b>Off Site Release Total:</b>	3970					
<b>6.2 M20:</b>	0					
<b>6.2 M24:</b>	0					
<b>6.2 M26:</b>	0					
<b>6.2 M28:</b>	0					
<b>6.2 M93:</b>	0					
<b>Off Site Recycled Total:</b>	0					
<b>6.2 M56:</b>	0					
<b>6.2 M92:</b>	0					
<b>Off Site Energy Recovery :</b>	0					
<b>Industry Sector:</b>	Primary Metals					
<b>6.2 M40 Non Metal:</b>	0					
<b>6.2 M50:</b>	0					
<b>6.2 M54:</b>	0					
<b>6.2 M61 Non Metal:</b>	0					
<b>6.2 M69:</b>	0					
<b>6.2 M95:</b>	0					
<b>Off Site Treated Total:</b>	0					
<b>6.2 Unclassified:</b>	0					
<b>6.2 Total Transfer:</b>	3970					
<b>Total Releases:</b>	4391					
<b>Primary SIC:</b>						
<b>8.1 Releases:</b>	0					
<b>8.1a On Site Contained:</b>	0					
<b>8.1b On Site Other :</b>	421					
<b>8.1c Off Site Contain:</b>	3970					



Map Key	Number of Records	Direction	Distance (mi/ft)	Elev/Diff (ft)	Site	DB
8.1d Off Site Other R:	0					
8.2 Energy Recover On:	0					
8.3 Energy Recover Of:	0					
8.4 Recycling On Site:	0					
8.5 Recycling Off Sit:	0					
8.6 Treatment On Site:	0					
Production Wste (8.1- 8.7):						
4391						
8.9 Production Ratio:						
.86						
Prod Ratio Or Activity:						
8.8 One Time Release:						
TRI FD:		35064SSFRFVALLE				
Sic 2:						
8.7 Treatment Off Site:	0					
Sic 3:						
Sic 4:						
Sic 5:						
Sic 6:						
Primary NAICS:		331110				
Naics 2:						
Naics 3:						
Naics 4:						
Naics 5:						
Year:		2013				
Naics 6:						
Doc Ctrl No:		1313211424003				
Chemical:		ZINC COMPOUNDS				
Elemental Metal Included:		NO				
Cas No Compound ID:		N982				
SRS ID:		649699				
Clean Air Act Chemical:		NO				
Classification:		TRI				
Metal:		YES				
Metal Category:		1				
Parent Co Name:		US STEEL CORP				
Carcinogen:		NO				
Form Type:		R				
Unit of Measure:		Pounds				
5.1 Fugitive Air:		310				
5.2 Stack Air:		3500				
5.3 Water:		2500				
5.4 Underground:		0				
5.4.1 Underground CL I:		0				
5.4.2 Underground C II-V:		0				
5.5.1 Landfills:		0				
Parent Co Db No:		029990699				
5.5.1a RCRA C Landfill:		0				
5.5.1b Other Landfills:		0				
5.5.2 Land Treatment:		0				
5.5.3 Surface Impndmnt:		0				
5.5.3a RCRA Surface IM:		0				
5.5.3b Other Surface I:		0				
5.5.4 Other Disposal:		0				
On Site Release Total:		6310				
6.1 POTW TRNS RLSE:		0				
6.1 POTW TRNS TRT:		0				
Standard Parent Co Name:		US STEEL CORP				
POTW Total Transfers:		0				
6.2 M10:		0				
6.2 M41:		0				
6.2 M62:		0				
6.2 M40 Metal:		0				

Map Key	Number of Records	Direction	Distance (mi/ft)	Elev/Diff (ft)	Site	DB
6.2 M61 Metal:	0					
6.2 M71:	0					
6.2 M81:	0					
6.2 M82:	0					
6.2 M72:	0					
Federal Facility:	NO					
6.2 M63:	0					
6.2 M66:	0					
6.2 M67:	0					
6.2 M64:	2200000					
6.2 M65:	8900					
6.2 M73:	0					
6.2 M79:	0					
6.2 M90:	0					
6.2 M94:	0					
6.2 M99:	0					
Industry Sector Code:	331					
Off Site Release Total:	2208900					
6.2 M20:	0					
6.2 M24:	46000					
6.2 M26:	130					
6.2 M28:	0					
6.2 M93:	0					
Off Site Recycled Total:	46130					
6.2 M56:	0					
6.2 M92:	0					
Off Site Energy Recovery :	0					
Industry Sector:	Primary Metals					
6.2 M40 Non Metal:	0					
6.2 M50:	0					
6.2 M54:	0					
6.2 M61 Non Metal:	0					
6.2 M69:	0					
6.2 M95:	0					
Off Site Treated Total:	0					
6.2 Unclassified:	0					
6.2 Total Transfer:	2255030					
Total Releases:	2215210					
Primary SIC:						
8.1 Releases:	0					
8.1a On Site Contained:	0					
8.1b On Site Other :	6310					
8.1c Off Site Contain:	2208900					
8.1d Off Site Other R:	0					
8.2 Energy Recover On:	0					
8.3 Energy Recover Of:	0					
8.4 Recycling On Site:	0					
8.5 Recycling Off Sit:	46130					
8.6 Treatment On Site:	0					
Production Wste (8.1- 8.7):						
2261340						
8.9 Production Ratio:						
.86						
Prod Ratio Or Activity:						
8.8 One Time Release:						
TRI FD:	35064SSFRFVALLE					
Sic 2:						
8.7 Treatment Off Site:	0					
Sic 3:						
Sic 4:						
Sic 5:						
Sic 6:						
Primary NAICS:	331110					

Map Key	Number of Records	Direction	Distance (mi/ft)	Elev/Diff (ft)	Site	DB
<b>Naics 2:</b>						
<b>Naics 3:</b>						
<b>Naics 4:</b>						
<b>Naics 5:</b>						
<b>Year:</b>		2013				
<b>Naics 6:</b>						
<b>Doc Ctrl No:</b>		1313211423987				
<b>Chemical:</b>		SODIUM NITRITE				
<b>Elemental Metal Included:</b>		NO				
<b>Cas No Compound ID:</b>		007632000				
<b>SRS ID:</b>		152058				
<b>Clean Air Act Chemical:</b>		NO				
<b>Classification:</b>		TRI				
<b>Metal:</b>		NO				
<b>Metal Category:</b>		2				
<b>Parent Co Name:</b>		US STEEL CORP				
<b>Carcinogen:</b>		NO				
<b>Form Type:</b>		R				
<b>Unit of Measure:</b>		Pounds				
<b>5.1 Fugitive Air:</b>		0				
<b>5.2 Stack Air:</b>		0				
<b>5.3 Water:</b>		0				
<b>5.4 Underground:</b>		0				
<b>5.4.1 Underground CL I:</b>		0				
<b>5.4.2 Underground C II-V:</b>		0				
<b>5.5.1 Landfills:</b>		0				
<b>Parent Co Db No:</b>		029990699				
<b>5.5.1a RCRA C Landfill:</b>		0				
<b>5.5.1b Other Landfills:</b>		0				
<b>5.5.2 Land Treatment:</b>		0				
<b>5.5.3 Surface Impndmnt:</b>		0				
<b>5.5.3a RCRA Surface IM:</b>		0				
<b>5.5.3b Other Surface I:</b>		0				
<b>5.5.4 Other Disposal:</b>		0				
<b>On Site Release Total:</b>		0				
<b>6.1 POTW TRNS RLSE:</b>		0				
<b>6.1 POTW TRNS TRT:</b>		0				
<b>Standard Parent Co Name:</b>		US STEEL CORP				
<b>POTW Total Transfers:</b>		0				
<b>6.2 M10:</b>		0				
<b>6.2 M41:</b>		0				
<b>6.2 M62:</b>		0				
<b>6.2 M40 Metal:</b>		0				
<b>6.2 M61 Metal:</b>		0				
<b>6.2 M71:</b>		0				
<b>6.2 M81:</b>		0				
<b>6.2 M82:</b>		0				
<b>6.2 M72:</b>		0				
<b>Federal Facility:</b>		NO				
<b>6.2 M63:</b>		0				
<b>6.2 M66:</b>		0				
<b>6.2 M67:</b>		0				
<b>6.2 M64:</b>		0				
<b>6.2 M65:</b>		0				
<b>6.2 M73:</b>		0				
<b>6.2 M79:</b>		0				
<b>6.2 M90:</b>		0				
<b>6.2 M94:</b>		0				
<b>6.2 M99:</b>		0				
<b>Industry Sector Code:</b>		331				
<b>Off Site Release Total:</b>		0				
<b>6.2 M20:</b>		0				
<b>6.2 M24:</b>		0				
<b>6.2 M26:</b>		0				
<b>6.2 M28:</b>		0				
<b>6.2 M93:</b>		0				
<b>Off Site Recycled Total:</b>		0				
<b>6.2 M56:</b>		0				
<b>6.2 M92:</b>		0				

<b>Map Key</b>	<b>Number of Records</b>	<b>Direction</b>	<b>Distance (mi/ft)</b>	<b>Elev/Diff (ft)</b>	<b>Site</b>	<b>DB</b>
<b>Off Site Energy Recovery :</b>	0					
<b>Industry Sector:</b>		Primary Metals				
<b>6.2 M40 Non Metal:</b>	0					
<b>6.2 M50:</b>	0					
<b>6.2 M54:</b>	0					
<b>6.2 M61 Non Metal:</b>	0					
<b>6.2 M69:</b>	0					
<b>6.2 M95:</b>	0					
<b>Off Site Treated Total:</b>	0					
<b>6.2 Unclassified:</b>	0					
<b>6.2 Total Transfer:</b>	0					
<b>Total Releases:</b>	0					
<b>Primary SIC:</b>						
<b>8.1 Releases:</b>	0					
<b>8.1a On Site Contained:</b>	0					
<b>8.1b On Site Other :</b>	0					
<b>8.1c Off Site Contain:</b>	0					
<b>8.1d Off Site Other R:</b>	0					
<b>8.2 Energy Recover On:</b>	0					
<b>8.3 Energy Recover Of:</b>	0					
<b>8.4 Recycling On Site:</b>	0					
<b>8.5 Recycling Off Sit:</b>	0					
<b>8.6 Treatment On Site:</b>	18000					
<b>Production Wste (8.1- 8.7):</b>						
	18000					
<b>8.9 Production Ratio:</b>						
	.75					
<b>Prod Ratio Or Activity:</b>						
<b>8.8 One Time Release:</b>						
<b>TRI FD:</b>		35064SSFRFVALLE				
<b>Sic 2:</b>						
<b>8.7 Treatment Off Site:</b>	0					
<b>Sic 3:</b>						
<b>Sic 4:</b>						
<b>Sic 5:</b>						
<b>Sic 6:</b>						
<b>Primary NAICS:</b>	331110					
<b>Naics 2:</b>						
<b>Naics 3:</b>						
<b>Naics 4:</b>						
<b>Naics 5:</b>						
<b>Year:</b>	2013					
<b>Naics 6:</b>						
<b>Doc Ctrl No:</b>	1313211423874					
<b>Chemical:</b>	CERTAIN GLYCOL ETHERS					
<b>Elemental Metal Included:</b>	NO					
<b>Cas No Compound ID:</b>	N230					
<b>SRS ID:</b>	649541					
<b>Clean Air Act Chemical:</b>	YES					
<b>Classification:</b>	TRI					
<b>Metal:</b>	NO					
<b>Metal Category:</b>	0					
<b>Parent Co Name:</b>	US STEEL CORP					
<b>Carcinogen:</b>	NO					
<b>Form Type:</b>	R					
<b>Unit of Measure:</b>	Pounds					
<b>5.1 Fugitive Air:</b>	15000					
<b>5.2 Stack Air:</b>	0					
<b>5.3 Water:</b>	0					
<b>5.4 Underground:</b>	0					
<b>5.4.1 Underground CL I:</b>	0					
<b>5.4.2 Underground C II-V:</b>	0					
<b>5.5.1 Landfills:</b>	0					

Map Key	Number of Records	Direction	Distance (mi/ft)	Elev/Diff (ft)	Site	DB
Parent Co Db No:			029990699			
5.5.1a RCRA C Landfill:	0					
5.5.1b Other Landfills:	0					
5.5.2 Land Treatment:	0					
5.5.3 Surface Impndmnt:	0					
5.5.3a RCRA Surface IM:	0					
5.5.3b Other Surface I:	0					
5.5.4 Other Disposal:	0					
On Site Release Total:	15000					
6.1 POTW TRNS RLSE:	0					
6.1 POTW TRNS TRT:	0					
Standard Parent Co Name:			US STEEL CORP			
POTW Total Transfers:	0					
6.2 M10:	0					
6.2 M41:	0					
6.2 M62:	0					
6.2 M40 Metal:	0					
6.2 M61 Metal:	0					
6.2 M71:	0					
6.2 M81:	0					
6.2 M82:	0					
6.2 M72:	0					
Federal Facility:			NO			
6.2 M63:	0					
6.2 M66:	0					
6.2 M67:	0					
6.2 M64:	0					
6.2 M65:	0					
6.2 M73:	0					
6.2 M79:	0					
6.2 M90:	0					
6.2 M94:	0					
6.2 M99:	0					
Industry Sector Code:			331			
Off Site Release Total:	0					
6.2 M20:	0					
6.2 M24:	0					
6.2 M26:	0					
6.2 M28:	0					
6.2 M93:	0					
Off Site Recycled Total:	0					
6.2 M56:	0					
6.2 M92:	0					
Off Site Energy Recovery :	0					
Industry Sector:			Primary Metals			
6.2 M40 Non Metal:	0					
6.2 M50:	0					
6.2 M54:	0					
6.2 M61 Non Metal:	0					
6.2 M69:	0					
6.2 M95:	0					
Off Site Treated Total:	0					
6.2 Unclassified:	0					
6.2 Total Transfer:	0					
Total Releases:	15000					
Primary SIC:						
8.1 Releases:	0					
8.1a On Site Contained:	0					
8.1b On Site Other :	15000					
8.1c Off Site Contain:	0					
8.1d Off Site Other R:	0					
8.2 Energy Recover On:	0					
8.3 Energy Recover Of:	0					
8.4 Recycling On Site:	0					
8.5 Recycling Off Sit:	0					
8.6 Treatment On Site:	0					
Production Wste (8.1- 8.7):						

15000

Map Key	Number of Records	Direction	Distance (mi/ft)	Elev/Diff (ft)	Site	DB
---------	-------------------	-----------	------------------	----------------	------	----

**8.9 Production Ratio:**

.86

**Prod Ratio Or Activity:**

**8.8 One Time Release:**

**TRI FD:** 35064SSFRFVALLE  
**Sic 2:**  
**8.7 Treatment Off Site:** 0  
**Sic 3:**  
**Sic 4:**  
**Sic 5:**  
**Sic 6:**  
**Primary NAICS:** 331110  
**Naics 2:**  
**Naics 3:**  
**Naics 4:**  
**Naics 5:**  
**Year:** 2013  
**Naics 6:**  
**Doc Ctrl No:** 1313211423951  
**Chemical:** NICKEL COMPOUNDS  
**Elemental Metal Included:** NO  
**Cas No Compound ID:** N495  
**SRS ID:** 650036  
**Clean Air Act Chemical:** YES  
**Classification:** TRI  
**Metal:** YES  
**Metal Category:** 1  
**Parent Co Name:** US STEEL CORP  
**Carcinogen:** YES  
**Form Type:** R  
**Unit of Measure:** Pounds  
**5.1 Fugitive Air:** 1  
**5.2 Stack Air:** 38  
**5.3 Water:** 58  
**5.4 Underground:** 0  
**5.4.1 Underground CL I:** 0  
**5.4.2 Underground C II-V:** 0  
**5.5.1 Landfills:** 0  
**Parent Co Db No:** 029990699  
**5.5.1a RCRA C Landfill:** 0  
**5.5.1b Other Landfills:** 0  
**5.5.2 Land Treatment:** 0  
**5.5.3 Surface Impndmnt:** 0  
**5.5.3a RCRA Surface IM:** 0  
**5.5.3b Other Surface I:** 0  
**5.5.4 Other Disposal:** 0  
**On Site Release Total:** 97  
**6.1 POTW TRNS RLSE:** 0  
**6.1 POTW TRNS TRT:** 0  
**Standard Parent Co Name:** US STEEL CORP  
**POTW Total Transfers:** 0  
**6.2 M10:** 0  
**6.2 M41:** 0  
**6.2 M62:** 0  
**6.2 M40 Metal:** 0  
**6.2 M61 Metal:** 0  
**6.2 M71:** 0  
**6.2 M81:** 0  
**6.2 M82:** 0  
**6.2 M72:** 0  
**Federal Facility:** NO  
**6.2 M63:** 0  
**6.2 M66:** 0  
**6.2 M67:** 0

Map Key	Number of Records	Direction	Distance (mi/ft)	Elev/Diff (ft)	Site	DB
6.2 M64:			440			
6.2 M65:			8			
6.2 M73:			0			
6.2 M79:			0			
6.2 M90:			0			
6.2 M94:			0			
6.2 M99:			0			
Industry Sector Code:			331			
Off Site Release Total:			448			
6.2 M20:			0			
6.2 M24:			0			
6.2 M26:			560			
6.2 M28:			0			
6.2 M93:			0			
Off Site Recycled Total:			560			
6.2 M56:			0			
6.2 M92:			0			
Off Site Energy Recovery :			0			
Industry Sector:			Primary Metals			
6.2 M40 Non Metal:			0			
6.2 M50:			0			
6.2 M54:			0			
6.2 M61 Non Metal:			0			
6.2 M69:			0			
6.2 M95:			0			
Off Site Treated Total:			0			
6.2 Unclassified:			0			
6.2 Total Transfer:			1008			
Total Releases:			545			
Primary SIC:						
8.1 Releases:			0			
8.1a On Site Contained:			0			
8.1b On Site Other :			97			
8.1c Off Site Contain:			448			
8.1d Off Site Other R:			0			
8.2 Energy Recover On:			0			
8.3 Energy Recover Of:			0			
8.4 Recycling On Site:			0			
8.5 Recycling Off Sit:			560			
8.6 Treatment On Site:			0			
Production Wste (8.1- 8.7):						
1105						
8.9 Production Ratio:						
.86						
Prod Ratio Or Activity:						
8.8 One Time Release:						
TRI FD:			35064SSFRFVALLE			
Sic 2:						
8.7 Treatment Off Site:			0			
Sic 3:						
Sic 4:						
Sic 5:						
Sic 6:						
Primary NAICS:			331110			
Naics 2:						
Naics 3:						
Naics 4:						
Naics 5:						
Year:			2013			
Naics 6:						
Doc Ctrl No:			1313211423912			
Chemical:			HYDROCHLORIC ACID (1995 AND AFTER ACID AEROSOLS" ONLY)"			
Elemental Metal Included:			NO			

<b>Map Key</b>	<b>Number of Records</b>	<b>Direction</b>	<b>Distance (mi/ft)</b>	<b>Elev/Diff (ft)</b>	<b>Site</b>	<b>DB</b>
<b>Cas No Compound ID:</b>			007647010			
<b>SRS ID:</b>			152231			
<b>Clean Air Act Chemical:</b>			YES			
<b>Classification:</b>			TRI			
<b>Metal:</b>			NO			
<b>Metal Category:</b>			0			
<b>Parent Co Name:</b>			US STEEL CORP			
<b>Carcinogen:</b>			NO			
<b>Form Type:</b>			R			
<b>Unit of Measure:</b>			Pounds			
<b>5.1 Fugitive Air:</b>			0			
<b>5.2 Stack Air:</b>			1100			
<b>5.3 Water:</b>			0			
<b>5.4 Underground:</b>			0			
<b>5.4.1 Underground CL I:</b>			0			
<b>5.4.2 Underground C II-V:</b>			0			
<b>5.5.1 Landfills:</b>			0			
<b>Parent Co Db No:</b>			029990699			
<b>5.5.1a RCRA C Landfill:</b>			0			
<b>5.5.1b Other Landfills:</b>			0			
<b>5.5.2 Land Treatment:</b>			0			
<b>5.5.3 Surface Impndmnt:</b>			0			
<b>5.5.3a RCRA Surface IM:</b>			0			
<b>5.5.3b Other Surface I:</b>			0			
<b>5.5.4 Other Disposal:</b>			0			
<b>On Site Release Total:</b>			1100			
<b>6.1 POTW TRNS RLSE:</b>			0			
<b>6.1 POTW TRNS TRT:</b>			0			
<b>Standard Parent Co Name:</b>			US STEEL CORP			
<b>POTW Total Transfers:</b>			0			
<b>6.2 M10:</b>			0			
<b>6.2 M41:</b>			0			
<b>6.2 M62:</b>			0			
<b>6.2 M40 Metal:</b>			0			
<b>6.2 M61 Metal:</b>			0			
<b>6.2 M71:</b>			0			
<b>6.2 M81:</b>			0			
<b>6.2 M82:</b>			0			
<b>6.2 M72:</b>			0			
<b>Federal Facility:</b>			NO			
<b>6.2 M63:</b>			0			
<b>6.2 M66:</b>			0			
<b>6.2 M67:</b>			0			
<b>6.2 M64:</b>			0			
<b>6.2 M65:</b>			0			
<b>6.2 M73:</b>			0			
<b>6.2 M79:</b>			0			
<b>6.2 M90:</b>			0			
<b>6.2 M94:</b>			0			
<b>6.2 M99:</b>			0			
<b>Industry Sector Code:</b>			331			
<b>Off Site Release Total:</b>			0			
<b>6.2 M20:</b>			0			
<b>6.2 M24:</b>			0			
<b>6.2 M26:</b>			0			
<b>6.2 M28:</b>			0			
<b>6.2 M93:</b>			0			
<b>Off Site Recycled Total:</b>			0			
<b>6.2 M56:</b>			0			
<b>6.2 M92:</b>			0			
<b>Off Site Energy Recovery :</b>			0			
<b>Industry Sector:</b>			Primary Metals			
<b>6.2 M40 Non Metal:</b>			0			
<b>6.2 M50:</b>			0			
<b>6.2 M54:</b>			0			
<b>6.2 M61 Non Metal:</b>			0			
<b>6.2 M69:</b>			0			
<b>6.2 M95:</b>			0			
<b>Off Site Treated Total:</b>			0			



<b>Map Key</b>	<b>Number of Records</b>	<b>Direction</b>	<b>Distance (mi/ft)</b>	<b>Elev/Diff (ft)</b>	<b>Site</b>	<b>DB</b>
<b>6.2 Unclassified:</b>	0					
<b>6.2 Total Transfer:</b>	0					
<b>Total Releases:</b>	1100					
<b>Primary SIC:</b>						
<b>8.1 Releases:</b>	0					
<b>8.1a On Site Contained:</b>	0					
<b>8.1b On Site Other :</b>	1100					
<b>8.1c Off Site Contain:</b>	0					
<b>8.1d Off Site Other R:</b>	0					
<b>8.2 Energy Recover On:</b>	0					
<b>8.3 Energy Recover Of:</b>	0					
<b>8.4 Recycling On Site:</b>	0					
<b>8.5 Recycling Off Sit:</b>	0					
<b>8.6 Treatment On Site:</b>	110000					
<b>Production Wste (8.1- 8.7):</b>						
	111100					
<b>8.9 Production Ratio:</b>						
	.75					
<b>Prod Ratio Or Activity:</b>						
<b>8.8 One Time Release:</b>						
<b>TRI FD:</b>			35064SSFRFVALLE			
<b>Sic 2:</b>						
<b>8.7 Treatment Off Site:</b>	0					
<b>Sic 3:</b>						
<b>Sic 4:</b>						
<b>Sic 5:</b>						
<b>Sic 6:</b>						
<b>Primary NAICS:</b>	331110					
<b>Naics 2:</b>						
<b>Naics 3:</b>						
<b>Naics 4:</b>						
<b>Naics 5:</b>						
<b>Year:</b>	2013					
<b>Naics 6:</b>						
<b>Doc Ctrl No:</b>	1313211423936					
<b>Chemical:</b>	MANGANESE COMPOUNDS					
<b>Elemental Metal Included:</b>	NO					
<b>Cas No Compound ID:</b>	N450					
<b>SRS ID:</b>	650010					
<b>Clean Air Act Chemical:</b>	YES					
<b>Classification:</b>	TRI					
<b>Metal:</b>	YES					
<b>Metal Category:</b>	1					
<b>Parent Co Name:</b>	US STEEL CORP					
<b>Carcinogen:</b>	NO					
<b>Form Type:</b>	R					
<b>Unit of Measure:</b>	Pounds					
<b>5.1 Fugitive Air:</b>	390					
<b>5.2 Stack Air:</b>	470					
<b>5.3 Water:</b>	686					
<b>5.4 Underground:</b>	0					
<b>5.4.1 Underground CL I:</b>	0					
<b>5.4.2 Underground C II-V:</b>	0					
<b>5.5.1 Landfills:</b>	0					
<b>Parent Co Db No:</b>	029990699					
<b>5.5.1a RCRA C Landfill:</b>	0					
<b>5.5.1b Other Landfills:</b>	0					
<b>5.5.2 Land Treatment:</b>	0					
<b>5.5.3 Surface Impndmnt:</b>	0					
<b>5.5.3a RCRA Surface IM:</b>	0					
<b>5.5.3b Other Surface I:</b>	0					
<b>5.5.4 Other Disposal:</b>	0					
<b>On Site Release Total:</b>	1546					

Map Key	Number of Records	Direction	Distance (mi/ft)	Elev/Diff (ft)	Site	DB
6.1 POTW TRNS RLSE:	0					
6.1 POTW TRNS TRT:	0					
Standard Parent Co Name:		US STEEL CORP				
POTW Total Transfers:	0					
6.2 M10:	0					
6.2 M41:	0					
6.2 M62:	0					
6.2 M40 Metal:	0					
6.2 M61 Metal:	0					
6.2 M71:	0					
6.2 M81:	0					
6.2 M82:	0					
6.2 M72:	0					
Federal Facility:		NO				
6.2 M63:	0					
6.2 M66:	0					
6.2 M67:	0					
6.2 M64:	1600000					
6.2 M65:	46000					
6.2 M73:	0					
6.2 M79:	0					
6.2 M90:	0					
6.2 M94:	0					
6.2 M99:	0					
Industry Sector Code:		331				
Off Site Release Total:	1646000					
6.2 M20:	0					
6.2 M24:	0					
6.2 M26:	17000					
6.2 M28:	0					
6.2 M93:	0					
Off Site Recycled Total:	17000					
6.2 M56:	0					
6.2 M92:	0					
Off Site Energy Recovery :	0					
Industry Sector:		Primary Metals				
6.2 M40 Non Metal:	0					
6.2 M50:	0					
6.2 M54:	0					
6.2 M61 Non Metal:	0					
6.2 M69:	0					
6.2 M95:	0					
Off Site Treated Total:	0					
6.2 Unclassified:	0					
6.2 Total Transfer:	1663000					
Total Releases:	1647546					
Primary SIC:						
8.1 Releases:	0					
8.1a On Site Contained:	0					
8.1b On Site Other :	1546					
8.1c Off Site Contain:	1646000					
8.1d Off Site Other R:	0					
8.2 Energy Recover On:	0					
8.3 Energy Recover Of:	0					
8.4 Recycling On Site:	0					
8.5 Recycling Off Sit:	17000					
8.6 Treatment On Site:	0					
Production Wste (8.1- 8.7):						
	1664546					
8.9 Production Ratio:						
	.86					
Prod Ratio Or Activity:						
8.8 One Time Release:						

<b>Map Key</b>	<b>Number of Records</b>	<b>Direction</b>	<b>Distance (mi/ft)</b>	<b>Elev/Diff (ft)</b>	<b>Site</b>	<b>DB</b>
<b>TRI FD:</b>		35064SSFRFVALLE				
<b>Sic 2:</b>						
<b>8.7 Treatment Off Site:</b>	0					
<b>Sic 3:</b>						
<b>Sic 4:</b>						
<b>Sic 5:</b>						
<b>Sic 6:</b>						
<b>Primary NAICS:</b>	331110					
<b>Naics 2:</b>						
<b>Naics 3:</b>						
<b>Naics 4:</b>						
<b>Naics 5:</b>						
<b>Year:</b>	2013					
<b>Naics 6:</b>						
<b>Doc Ctrl No:</b>	1313211423900					
<b>Chemical:</b>	DIETHANOLAMINE					
<b>Elemental Metal Included:</b>	NO					
<b>Cas No Compound ID:</b>	000111422					
<b>SRS ID:</b>	27516					
<b>Clean Air Act Chemical:</b>	YES					
<b>Classification:</b>	TRI					
<b>Metal:</b>	NO					
<b>Metal Category:</b>	0					
<b>Parent Co Name:</b>	US STEEL CORP					
<b>Carcinogen:</b>	NO					
<b>Form Type:</b>	R					
<b>Unit of Measure:</b>	Pounds					
<b>5.1 Fugitive Air:</b>	0					
<b>5.2 Stack Air:</b>	0					
<b>5.3 Water:</b>	0					
<b>5.4 Underground:</b>	0					
<b>5.4.1 Underground CL I:</b>	0					
<b>5.4.2 Underground C II-V:</b>	0					
<b>5.5.1 Landfills:</b>	0					
<b>Parent Co Db No:</b>	029990699					
<b>5.5.1a RCRA C Landfill:</b>	0					
<b>5.5.1b Other Landfills:</b>	0					
<b>5.5.2 Land Treatment:</b>	0					
<b>5.5.3 Surface Impndmnt:</b>	0					
<b>5.5.3a RCRA Surface IM:</b>	0					
<b>5.5.3b Other Surface I:</b>	0					
<b>5.5.4 Other Disposal:</b>	0					
<b>On Site Release Total:</b>	0					
<b>6.1 POTW TRNS RLSE:</b>	0					
<b>6.1 POTW TRNS TRT:</b>	0					
<b>Standard Parent Co Name:</b>	US STEEL CORP					
<b>POTW Total Transfers:</b>	0					
<b>6.2 M10:</b>	0					
<b>6.2 M41:</b>	0					
<b>6.2 M62:</b>	0					
<b>6.2 M40 Metal:</b>	0					
<b>6.2 M61 Metal:</b>	0					
<b>6.2 M71:</b>	0					
<b>6.2 M81:</b>	0					
<b>6.2 M82:</b>	0					
<b>6.2 M72:</b>	0					
<b>Federal Facility:</b>	NO					
<b>6.2 M63:</b>	0					
<b>6.2 M66:</b>	0					
<b>6.2 M67:</b>	0					
<b>6.2 M64:</b>	0					
<b>6.2 M65:</b>	0					
<b>6.2 M73:</b>	0					
<b>6.2 M79:</b>	0					
<b>6.2 M90:</b>	0					
<b>6.2 M94:</b>	0					
<b>6.2 M99:</b>	0					
<b>Industry Sector Code:</b>	331					
<b>Off Site Release Total:</b>	0					

Map Key	Number of Records	Direction	Distance (mi/ft)	Elev/Diff (ft)	Site	DB
6.2 M20:			0			
6.2 M24:			0			
6.2 M26:			0			
6.2 M28:			0			
6.2 M93:			0			
Off Site Recycled Total:			0			
6.2 M56:			0			
6.2 M92:			0			
Off Site Energy Recovery :			0			
Industry Sector:			Primary Metals			
6.2 M40 Non Metal:			0			
6.2 M50:			0			
6.2 M54:			0			
6.2 M61 Non Metal:			0			
6.2 M69:			0			
6.2 M95:			0			
Off Site Treated Total:			0			
6.2 Unclassified:			0			
6.2 Total Transfer:			0			
Total Releases:			0			
Primary SIC:						
8.1 Releases:			0			
8.1a On Site Contained:			0			
8.1b On Site Other :			0			
8.1c Off Site Contain:			0			
8.1d Off Site Other R:			0			
8.2 Energy Recover On:			0			
8.3 Energy Recover Of:			0			
8.4 Recycling On Site:			0			
8.5 Recycling Off Sit:			0			
8.6 Treatment On Site:			31000			
Production Wste (8.1- 8.7):						
			31000			
8.9 Production Ratio:						
			.75			
Prod Ratio Or Activity:						
8.8 One Time Release:						
TRI FD:			35064SSFRFVALLE			
Sic 2:						
8.7 Treatment Off Site:			0			
Sic 3:						
Sic 4:						
Sic 5:						
Sic 6:						
Primary NAICS:			331110			
Naics 2:						
Naics 3:						
Naics 4:						
Naics 5:						
Year:			2013			
Naics 6:						
Doc Ctrl No:			1313211423898			
Chemical:			CHROMIUM COMPOUNDS(EXCEPT CHROMITE ORE MINED IN THE TRANSVAAL REGION)			
Elemental Metal Included:			NO			
Cas No Compound ID:			N090			
SRS ID:			649475			
Clean Air Act Chemical:			YES			
Classification:			TRI			
Metal:			YES			
Metal Category:			1			
Parent Co Name:			US STEEL CORP			
Carcinogen:			NO			
Form Type:			R			

Map Key	Number of Records	Direction	Distance (mi/ft)	Elev/Diff (ft)	Site	DB
<b>Unit of Measure:</b>			Pounds			
5.1 Fugitive Air:			16			
5.2 Stack Air:			41			
5.3 Water:			71			
5.4 Underground:			0			
5.4.1 Underground CL I:			0			
5.4.2 Underground C II-V:			0			
5.5.1 Landfills:			0			
Parent Co Db No:			029990699			
5.5.1a RCRA C Landfill:			0			
5.5.1b Other Landfills:			0			
5.5.2 Land Treatment:			0			
5.5.3 Surface Impndmnt:			0			
5.5.3a RCRA Surface IM:			0			
5.5.3b Other Surface I:			0			
5.5.4 Other Disposal:			0			
On Site Release Total:			128			
6.1 POTW TRNS RLSE:			0			
6.1 POTW TRNS TRT:			0			
Standard Parent Co Name:			US STEEL CORP			
POTW Total Transfers:			0			
6.2 M10:			0			
6.2 M41:			0			
6.2 M62:			0			
6.2 M40 Metal:			0			
6.2 M61 Metal:			0			
6.2 M71:			0			
6.2 M81:			0			
6.2 M82:			0			
6.2 M72:			0			
Federal Facility:			NO			
6.2 M63:			0			
6.2 M66:			0			
6.2 M67:			0			
6.2 M64:			27000			
6.2 M65:			11000			
6.2 M73:			0			
6.2 M79:			0			
6.2 M90:			0			
6.2 M94:			0			
6.2 M99:			0			
Industry Sector Code:			331			
Off Site Release Total:			38000			
6.2 M20:			0			
6.2 M24:			0			
6.2 M26:			1500			
6.2 M28:			0			
6.2 M93:			0			
Off Site Recycled Total:			1500			
6.2 M56:			0			
6.2 M92:			0			
Off Site Energy Recovery :			0			
Industry Sector:			Primary Metals			
6.2 M40 Non Metal:			0			
6.2 M50:			0			
6.2 M54:			0			
6.2 M61 Non Metal:			0			
6.2 M69:			0			
6.2 M95:			0			
Off Site Treated Total:			0			
6.2 Unclassified:			0			
6.2 Total Transfer:			39500			
Total Releases:			38128			
Primary SIC:						
8.1 Releases:			0			
8.1a On Site Contained:			0			
8.1b On Site Other :			128			
8.1c Off Site Contain:			38000			
8.1d Off Site Other R:			0			

<b>Map Key</b>	<b>Number of Records</b>	<b>Direction</b>	<b>Distance (mi/ft)</b>	<b>Elev/Diff (ft)</b>	<b>Site</b>	<b>DB</b>
8.2 Energy Recover On:	0					
8.3 Energy Recover Of:	0					
8.4 Recycling On Site:	0					
8.5 Recycling Off Site:	1500					
8.6 Treatment On Site:	0					
Production Wste (8.1- 8.7):						
39628						
8.9 Production Ratio:						
.86						
Prod Ratio Or Activity:						
8.8 One Time Release:						
TRI FD:			35064SSFRFVALLE			
Sic 2:						
8.7 Treatment Off Site:	0					
Sic 3:						
Sic 4:						
Sic 5:						
Sic 6:						
Primary NAICS:	331110					
Naics 2:						
Naics 3:						
Naics 4:						
Naics 5:						
Year:	2013					
Naics 6:						
Doc Ctrl No:	1313211423975					
Chemical:	POLYCYCLIC AROMATIC COMPOUNDS					
Elemental Metal Included:	NO					
Cas No Compound ID:	N590					
SRS ID:	649749					
Clean Air Act Chemical:	YES					
Classification:	PBT					
Metal:	NO					
Metal Category:	0					
Parent Co Name:	US STEEL CORP					
Carcinogen:	YES					
Form Type:	R					
Unit of Measure:	Pounds					
5.1 Fugitive Air:	0					
5.2 Stack Air:	.01					
5.3 Water:	27.43					
5.4 Underground:	0					
5.4.1 Underground CL I:	0					
5.4.2 Underground C II-V:	0					
5.5.1 Landfills:	0					
Parent Co Db No:	029990699					
5.5.1a RCRA C Landfill:	0					
5.5.1b Other Landfills:	0					
5.5.2 Land Treatment:	0					
5.5.3 Surface Impndmnt:	0					
5.5.3a RCRA Surface IM:	0					
5.5.3b Other Surface I:	0					
5.5.4 Other Disposal:	0					
On Site Release Total:	27.44					
6.1 POTW TRNS RLSE:	0					
6.1 POTW TRNS TRT:	0					
Standard Parent Co Name:	US STEEL CORP					
POTW Total Transfers:	0					
6.2 M10:	0					
6.2 M41:	0					
6.2 M62:	0					
6.2 M40 Metal:	0					
6.2 M61 Metal:	0					

Map Key	Number of Records	Direction	Distance (mi/ft)	Elev/Diff (ft)	Site	DB
6.2 M71:	0					
6.2 M81:	0					
6.2 M82:	0					
6.2 M72:	0					
Federal Facility:	NO					
6.2 M63:	0					
6.2 M66:	0					
6.2 M67:	0					
6.2 M64:	0					
6.2 M65:	0					
6.2 M73:	0					
6.2 M79:	0					
6.2 M90:	0					
6.2 M94:	0					
6.2 M99:	0					
Industry Sector Code:	331					
Off Site Release Total:	0					
6.2 M20:	0					
6.2 M24:	0					
6.2 M26:	0					
6.2 M28:	0					
6.2 M93:	0					
Off Site Recycled Total:	0					
6.2 M56:	0					
6.2 M92:	0					
Off Site Energy Recovery :	0					
Industry Sector:	Primary Metals					
6.2 M40 Non Metal:	0					
6.2 M50:	0					
6.2 M54:	0					
6.2 M61 Non Metal:	0					
6.2 M69:	0					
6.2 M95:	0					
Off Site Treated Total:	0					
6.2 Unclassified:	0					
6.2 Total Transfer:	0					
Total Releases:	27.44					
Primary SIC:						
8.1 Releases:	0					
8.1a On Site Contained:	0					
8.1b On Site Other :	27.44					
8.1c Off Site Contain:	0					
8.1d Off Site Other R:	0					
8.2 Energy Recover On:	0					
8.3 Energy Recover Of:	0					
8.4 Recycling On Site:	0					
8.5 Recycling Off Sit:	0					
8.6 Treatment On Site:	0					
Production Wste (8.1- 8.7):						
27.44						
8.9 Production Ratio:						
.86						
Prod Ratio Or Activity:						
8.8 One Time Release:						
TRI FD:	35064SSFRFVALLE					
Sic 2:						
8.7 Treatment Off Site:	0					
Sic 3:						
Sic 4:						
Sic 5:						
Sic 6:						
Primary NAICS:	331110					
Naics 2:						

Map Key	Number of Records	Direction	Distance (mi/ft)	Elev/Diff (ft)	Site	DB
<b>Naics 3:</b>						
<b>Naics 4:</b>						
<b>Naics 5:</b>						
<b>Year:</b>		2013				
<b>Naics 6:</b>						
<b>Doc Ctrl No:</b>		1313211423809				
<b>Chemical:</b>		AMMONIA				
<b>Elemental Metal Included:</b>		NO				
<b>Cas No Compound ID:</b>		007664417				
<b>SRS ID:</b>		152389				
<b>Clean Air Act Chemical:</b>		NO				
<b>Classification:</b>		TRI				
<b>Metal:</b>		NO				
<b>Metal Category:</b>		0				
<b>Parent Co Name:</b>		US STEEL CORP				
<b>Carcinogen:</b>		NO				
<b>Form Type:</b>		R				
<b>Unit of Measure:</b>		Pounds				
<b>5.1 Fugitive Air:</b>		0				
<b>5.2 Stack Air:</b>		52000				
<b>5.3 Water:</b>		2700				
<b>5.4 Underground:</b>		0				
<b>5.4.1 Underground CL I:</b>		0				
<b>5.4.2 Underground C II-V:</b>		0				
<b>5.5.1 Landfills:</b>		0				
<b>Parent Co Db No:</b>		029990699				
<b>5.5.1a RCRA C Landfill:</b>		0				
<b>5.5.1b Other Landfills:</b>		0				
<b>5.5.2 Land Treatment:</b>		0				
<b>5.5.3 Surface Impndmnt:</b>		0				
<b>5.5.3a RCRA Surface IM:</b>		0				
<b>5.5.3b Other Surface I:</b>		0				
<b>5.5.4 Other Disposal:</b>		0				
<b>On Site Release Total:</b>		54700				
<b>6.1 POTW TRNS RLSE:</b>		0				
<b>6.1 POTW TRNS TRT:</b>		0				
<b>Standard Parent Co Name:</b>		US STEEL CORP				
<b>POTW Total Transfers:</b>		0				
<b>6.2 M10:</b>		0				
<b>6.2 M41:</b>		0				
<b>6.2 M62:</b>		0				
<b>6.2 M40 Metal:</b>		0				
<b>6.2 M61 Metal:</b>		0				
<b>6.2 M71:</b>		0				
<b>6.2 M81:</b>		0				
<b>6.2 M82:</b>		0				
<b>6.2 M72:</b>		0				
<b>Federal Facility:</b>		NO				
<b>6.2 M63:</b>		0				
<b>6.2 M66:</b>		0				
<b>6.2 M67:</b>		0				
<b>6.2 M64:</b>		0				
<b>6.2 M65:</b>		0				
<b>6.2 M73:</b>		0				
<b>6.2 M79:</b>		0				
<b>6.2 M90:</b>		0				
<b>6.2 M94:</b>		0				
<b>6.2 M99:</b>		0				
<b>Industry Sector Code:</b>		331				
<b>Off Site Release Total:</b>		0				
<b>6.2 M20:</b>		0				
<b>6.2 M24:</b>		0				
<b>6.2 M26:</b>		0				
<b>6.2 M28:</b>		0				
<b>6.2 M93:</b>		0				
<b>Off Site Recycled Total:</b>		0				
<b>6.2 M56:</b>		0				
<b>6.2 M92:</b>		0				
<b>Off Site Energy Recovery :</b>		0				



Map Key	Number of Records	Direction	Distance (mi/ft)	Elev/Diff (ft)	Site	DB
<b>Industry Sector:</b>		Primary Metals				
<b>6.2 M40 Non Metal:</b>	0					
<b>6.2 M50:</b>	0					
<b>6.2 M54:</b>	0					
<b>6.2 M61 Non Metal:</b>	0					
<b>6.2 M69:</b>	0					
<b>6.2 M95:</b>	0					
<b>Off Site Treated Total:</b>	0					
<b>6.2 Unclassified:</b>	0					
<b>6.2 Total Transfer:</b>	0					
<b>Total Releases:</b>	54700					
<b>Primary SIC:</b>						
<b>8.1 Releases:</b>	0					
<b>8.1a On Site Contained:</b>	0					
<b>8.1b On Site Other :</b>	54700					
<b>8.1c Off Site Contain:</b>	0					
<b>8.1d Off Site Other R:</b>	0					
<b>8.2 Energy Recover On:</b>	0					
<b>8.3 Energy Recover Of:</b>	0					
<b>8.4 Recycling On Site:</b>	0					
<b>8.5 Recycling Off Sit:</b>	0					
<b>8.6 Treatment On Site:</b>	0					
<b>Production Wste (8.1- 8.7):</b>						
	54700					
<b>8.9 Production Ratio:</b>						
	.86					
<b>Prod Ratio Or Activity:</b>						
<b>8.8 One Time Release:</b>						
<b>TRI FD:</b>		35064SSFRFVALLE				
<b>Sic 2:</b>						
<b>8.7 Treatment Off Site:</b>	0					
<b>Sic 3:</b>						
<b>Sic 4:</b>						
<b>Sic 5:</b>						
<b>Sic 6:</b>						
<b>Primary NAICS:</b>	331110					
<b>Naics 2:</b>						
<b>Naics 3:</b>						
<b>Naics 4:</b>						
<b>Naics 5:</b>						
<b>Year:</b>	2013					
<b>Naics 6:</b>						
<b>Doc Ctrl No:</b>	1313212879151					
<b>Chemical:</b>	COPPER					
<b>Elemental Metal Included:</b>	NO					
<b>Cas No Compound ID:</b>	007440508					
<b>SRS ID:</b>	150086					
<b>Clean Air Act Chemical:</b>	NO					
<b>Classification:</b>	TRI					
<b>Metal:</b>	YES					
<b>Metal Category:</b>	1					
<b>Parent Co Name:</b>	US STEEL CORP					
<b>Carcinogen:</b>	NO					
<b>Form Type:</b>	R					
<b>Unit of Measure:</b>	Pounds					
<b>5.1 Fugitive Air:</b>	2					
<b>5.2 Stack Air:</b>	17					
<b>5.3 Water:</b>	210					
<b>5.4 Underground:</b>	0					
<b>5.4.1 Underground CL I:</b>	0					
<b>5.4.2 Underground C II-V:</b>	0					
<b>5.5.1 Landfills:</b>	0					
<b>Parent Co Db No:</b>	029990699					

<b>Map Key</b>	<b>Number of Records</b>	<b>Direction</b>	<b>Distance (mi/ft)</b>	<b>Elev/Diff (ft)</b>	<b>Site</b>	<b>DB</b>
5.5.1a RCRA C Landfill:	0					
5.5.1b Other Landfills:	0					
5.5.2 Land Treatment:	0					
5.5.3 Surface Impndmnt:	0					
5.5.3a RCRA Surface IM:	0					
5.5.3b Other Surface I:	0					
5.5.4 Other Disposal:	0					
On Site Release Total:	229					
6.1 POTW TRNS RLSE:	0					
6.1 POTW TRNS TRT:	0					
Standard Parent Co Name:	US STEEL CORP					
POTW Total Transfers:	0					
6.2 M10:	0					
6.2 M41:	0					
6.2 M62:	0					
6.2 M40 Metal:	0					
6.2 M61 Metal:	0					
6.2 M71:	0					
6.2 M81:	0					
6.2 M82:	0					
6.2 M72:	0					
Federal Facility:	NO					
6.2 M63:	0					
6.2 M66:	0					
6.2 M67:	0					
6.2 M64:	7400					
6.2 M65:	190					
6.2 M73:	0					
6.2 M79:	0					
6.2 M90:	0					
6.2 M94:	0					
6.2 M99:	0					
Industry Sector Code:	331					
Off Site Release Total:	7590					
6.2 M20:	0					
6.2 M24:	0					
6.2 M26:	0					
6.2 M28:	0					
6.2 M93:	0					
Off Site Recycled Total:	0					
6.2 M56:	0					
6.2 M92:	0					
Off Site Energy Recovery :	0					
Industry Sector:	Primary Metals					
6.2 M40 Non Metal:	0					
6.2 M50:	0					
6.2 M54:	0					
6.2 M61 Non Metal:	0					
6.2 M69:	0					
6.2 M95:	0					
Off Site Treated Total:	0					
6.2 Unclassified:	0					
6.2 Total Transfer:	7590					
Total Releases:	7819					
Primary SIC:						
8.1 Releases:	0					
8.1a On Site Contained:	0					
8.1b On Site Other :	229					
8.1c Off Site Contain:	7590					
8.1d Off Site Other R:	0					
8.2 Energy Recover On:	0					
8.3 Energy Recover Of:	0					
8.4 Recycling On Site:	0					
8.5 Recycling Off Sit:	0					
8.6 Treatment On Site:	0					
Production Wste (8.1- 8.7):						

7819

Map Key	Number of Records	Direction	Distance (mi/ft)	Elev/Diff (ft)	Site	DB
<b>8.9 Production Ratio:</b>						
	.86					
<b>Prod Ratio Or Activity:</b>						
<b>8.8 One Time Release:</b>						
<b>TRI FD:</b>			35064SSFRFVALLE			
<b>Sic 2:</b>						
<b>8.7 Treatment Off Site:</b>	0					
<b>Sic 3:</b>						
<b>Sic 4:</b>						
<b>Sic 5:</b>						
<b>Sic 6:</b>						
<b>Primary NAICS:</b>	331110					
<b>Naics 2:</b>						
<b>Naics 3:</b>						
<b>Naics 4:</b>						
<b>Naics 5:</b>						
<b>Year:</b>	2013					
<b>Naics 6:</b>						
<b>Doc Ctrl No:</b>	1313211423924					
<b>Chemical:</b>	LEAD COMPOUNDS					
<b>Elemental Metal Included:</b>	NO					
<b>Cas No Compound ID:</b>	N420					
<b>SRS ID:</b>	650002					
<b>Clean Air Act Chemical:</b>	YES					
<b>Classification:</b>	PBT					
<b>Metal:</b>	YES					
<b>Metal Category:</b>	1					
<b>Parent Co Name:</b>	US STEEL CORP					
<b>Carcinogen:</b>	NO					
<b>Form Type:</b>	R					
<b>Unit of Measure:</b>	Pounds					
<b>5.1 Fugitive Air:</b>	18.72					
<b>5.2 Stack Air:</b>	139.18					
<b>5.3 Water:</b>	197.39					
<b>5.4 Underground:</b>	0					
<b>5.4.1 Underground CL I:</b>	0					
<b>5.4.2 Underground C II-V:</b>	0					
<b>5.5.1 Landfills:</b>	0					
<b>Parent Co Db No:</b>	029990699					
<b>5.5.1a RCRA C Landfill:</b>	0					
<b>5.5.1b Other Landfills:</b>	0					
<b>5.5.2 Land Treatment:</b>	0					
<b>5.5.3 Surface Impndmnt:</b>	0					
<b>5.5.3a RCRA Surface IM:</b>	0					
<b>5.5.3b Other Surface I:</b>	0					
<b>5.5.4 Other Disposal:</b>	0					
<b>On Site Release Total:</b>	355.29					
<b>6.1 POTW TRNS RLSE:</b>	0					
<b>6.1 POTW TRNS TRT:</b>	0					
<b>Standard Parent Co Name:</b>	US STEEL CORP					
<b>POTW Total Transfers:</b>	0					
<b>6.2 M10:</b>	0					
<b>6.2 M41:</b>	0					
<b>6.2 M62:</b>	0					
<b>6.2 M40 Metal:</b>	0					
<b>6.2 M61 Metal:</b>	0					
<b>6.2 M71:</b>	0					
<b>6.2 M81:</b>	0					
<b>6.2 M82:</b>	0					
<b>6.2 M72:</b>	0					
<b>Federal Facility:</b>	NO					
<b>6.2 M63:</b>	0					
<b>6.2 M66:</b>	0					
<b>6.2 M67:</b>	0					
<b>6.2 M64:</b>	58937.3					

<b>Map Key</b>	<b>Number of Records</b>	<b>Direction</b>	<b>Distance (mi/ft)</b>	<b>Elev/Diff (ft)</b>	<b>Site</b>	<b>DB</b>
6.2 M65:			353.82			
6.2 M73:			0			
6.2 M79:			0			
6.2 M90:			0			
6.2 M94:			0			
6.2 M99:			0			
Industry Sector Code:			331			
Off Site Release Total:			59291.12			
6.2 M20:			0			
6.2 M24:			23			
6.2 M26:			256.49			
6.2 M28:			0			
6.2 M93:			0			
Off Site Recycled Total:			279.49			
6.2 M56:			0			
6.2 M92:			0			
Off Site Energy Recovery :			0			
Industry Sector:			Primary Metals			
6.2 M40 Non Metal:			0			
6.2 M50:			0			
6.2 M54:			0			
6.2 M61 Non Metal:			0			
6.2 M69:			0			
6.2 M95:			0			
Off Site Treated Total:			0			
6.2 Unclassified:			0			
6.2 Total Transfer:			59570.61			
Total Releases:			59646.41			
Primary SIC:						
8.1 Releases:			0			
8.1a On Site Contained:			0			
8.1b On Site Other :			355.29			
8.1c Off Site Contain:			59291.12			
8.1d Off Site Other R:			0			
8.2 Energy Recover On:			0			
8.3 Energy Recover Of:			0			
8.4 Recycling On Site:			0			
8.5 Recycling Off Sit:			279.49			
8.6 Treatment On Site:			0			
Production Wste (8.1- 8.7):						
			59925.9			
8.9 Production Ratio:						
			.86			
Prod Ratio Or Activity:						
8.8 One Time Release:						
TRI FD:			35064SSFRFVALLE			
Sic 2:						
8.7 Treatment Off Site:			0			
Sic 3:						
Sic 4:						
Sic 5:						
Sic 6:						
Primary NAICS:			331110			
Naics 2:						
Naics 3:						
Naics 4:						
Naics 5:						
Year:			2013			
Naics 6:						
Doc Ctrl No:			1313211423999			
Chemical:			VANADIUM COMPOUNDS			
Elemental Metal Included:			NO			
Cas No Compound ID:			N770			

Map Key	Number of Records	Direction	Distance (mi/ft)	Elev/Diff (ft)	Site	DB
<b>SRS ID:</b>			755389			
<b>Clean Air Act Chemical:</b>			NO			
<b>Classification:</b>			TRI			
<b>Metal:</b>			YES			
<b>Metal Category:</b>			1			
<b>Parent Co Name:</b>			US STEEL CORP			
<b>Carcinogen:</b>			NO			
<b>Form Type:</b>			R			
<b>Unit of Measure:</b>			Pounds			
<b>5.1 Fugitive Air:</b>			4			
<b>5.2 Stack Air:</b>			41			
<b>5.3 Water:</b>			0			
<b>5.4 Underground:</b>			0			
<b>5.4.1 Underground CL I:</b>			0			
<b>5.4.2 Underground C II-V:</b>			0			
<b>5.5.1 Landfills:</b>			0			
<b>Parent Co Db No:</b>			029990699			
<b>5.5.1a RCRA C Landfill:</b>			0			
<b>5.5.1b Other Landfills:</b>			0			
<b>5.5.2 Land Treatment:</b>			0			
<b>5.5.3 Surface Impndmnt:</b>			0			
<b>5.5.3a RCRA Surface IM:</b>			0			
<b>5.5.3b Other Surface I:</b>			0			
<b>5.5.4 Other Disposal:</b>			0			
<b>On Site Release Total:</b>			45			
<b>6.1 POTW TRNS RLSE:</b>			0			
<b>6.1 POTW TRNS TRT:</b>			0			
<b>Standard Parent Co Name:</b>			US STEEL CORP			
<b>POTW Total Transfers:</b>			0			
<b>6.2 M10:</b>			0			
<b>6.2 M41:</b>			0			
<b>6.2 M62:</b>			0			
<b>6.2 M40 Metal:</b>			0			
<b>6.2 M61 Metal:</b>			0			
<b>6.2 M71:</b>			0			
<b>6.2 M81:</b>			0			
<b>6.2 M82:</b>			0			
<b>6.2 M72:</b>			0			
<b>Federal Facility:</b>			NO			
<b>6.2 M63:</b>			0			
<b>6.2 M66:</b>			0			
<b>6.2 M67:</b>			0			
<b>6.2 M64:</b>			2600			
<b>6.2 M65:</b>			110			
<b>6.2 M73:</b>			0			
<b>6.2 M79:</b>			0			
<b>6.2 M90:</b>			0			
<b>6.2 M94:</b>			0			
<b>6.2 M99:</b>			0			
<b>Industry Sector Code:</b>			331			
<b>Off Site Release Total:</b>			2710			
<b>6.2 M20:</b>			0			
<b>6.2 M24:</b>			0			
<b>6.2 M26:</b>			0			
<b>6.2 M28:</b>			0			
<b>6.2 M93:</b>			0			
<b>Off Site Recycled Total:</b>			0			
<b>6.2 M56:</b>			0			
<b>6.2 M92:</b>			0			
<b>Off Site Energy Recovery :</b>			0			
<b>Industry Sector:</b>			Primary Metals			
<b>6.2 M40 Non Metal:</b>			0			
<b>6.2 M50:</b>			0			
<b>6.2 M54:</b>			0			
<b>6.2 M61 Non Metal:</b>			0			
<b>6.2 M69:</b>			0			
<b>6.2 M95:</b>			0			
<b>Off Site Treated Total:</b>			0			
<b>6.2 Unclassified:</b>			0			

<b>Map Key</b>	<b>Number of Records</b>	<b>Direction</b>	<b>Distance (mi/ft)</b>	<b>Elev/Diff (ft)</b>	<b>Site</b>	<b>DB</b>
<b>6.2 Total Transfer:</b>			2710			
<b>Total Releases:</b>			2755			
<b>Primary SIC:</b>						
<b>8.1 Releases:</b>			0			
<b>8.1a On Site Contained:</b>			0			
<b>8.1b On Site Other :</b>			45			
<b>8.1c Off Site Contain:</b>			2710			
<b>8.1d Off Site Other R:</b>			0			
<b>8.2 Energy Recover On:</b>			0			
<b>8.3 Energy Recover Of:</b>			0			
<b>8.4 Recycling On Site:</b>			0			
<b>8.5 Recycling Off Sit:</b>			0			
<b>8.6 Treatment On Site:</b>			0			
<b>Production Wste (8.1- 8.7):</b>						
			2755			
<b>8.9 Production Ratio:</b>						
			.86			
<b>Prod Ratio Or Activity:</b>						
<b>8.8 One Time Release:</b>						
<b>2014 Details</b>						
<b>TRI FD:</b>			35064SSFRFVALLE			
<b>Sic 2:</b>						
<b>8.7 Treatment Off Site:</b>			0			
<b>Sic 3:</b>						
<b>Sic 4:</b>						
<b>Sic 5:</b>						
<b>Sic 6:</b>						
<b>Primary NAICS:</b>			331110			
<b>Naics 2:</b>						
<b>Naics 3:</b>						
<b>Naics 4:</b>						
<b>Naics 5:</b>						
<b>Year:</b>			2014			
<b>Naics 6:</b>						
<b>Doc Ctrl No:</b>			1314212879199			
<b>Chemical:</b>			CERTAIN GLYCOL ETHERS			
<b>Elemental Metal Included:</b>			NO			
<b>Cas No Compound ID:</b>			N230			
<b>SRS ID:</b>			649541			
<b>Clean Air Act Chemical:</b>			YES			
<b>Classification:</b>			TRI			
<b>Metal:</b>			NO			
<b>Metal Category:</b>			0			
<b>Parent Co Name:</b>			US STEEL CORP			
<b>Carcinogen:</b>			NO			
<b>Form Type:</b>			R			
<b>Unit of Measure:</b>			Pounds			
<b>5.1 Fugitive Air:</b>			17000			
<b>5.2 Stack Air:</b>			0			
<b>5.3 Water:</b>			0			
<b>5.4 Underground:</b>			0			
<b>5.4.1 Underground CL I:</b>			0			
<b>5.4.2 Underground C II-V:</b>			0			
<b>5.5.1 Landfills:</b>			0			
<b>Parent Co Db No:</b>			029990699			
<b>5.5.1a RCRA C Landfill:</b>			0			
<b>5.5.1b Other Landfills:</b>			0			
<b>5.5.2 Land Treatment:</b>			0			
<b>5.5.3 Surface Impndmnt:</b>			0			
<b>5.5.3a RCRA Surface IM:</b>			0			
<b>5.5.3b Other Surface I:</b>			0			

Map Key	Number of Records	Direction	Distance (mi/ft)	Elev/Diff (ft)	Site	DB
5.5.4 Other Disposal:	0					
On Site Release Total:	17000					
6.1 POTW TRNS RLSE:	0					
6.1 POTW TRNS TRT:	0					
Standard Parent Co Name:	US STEEL CORP					
POTW Total Transfers:	0					
6.2 M10:	0					
6.2 M41:	0					
6.2 M62:	0					
6.2 M40 Metal:	0					
6.2 M61 Metal:	0					
6.2 M71:	0					
6.2 M81:	0					
6.2 M82:	0					
6.2 M72:	0					
Federal Facility:	NO					
6.2 M63:	0					
6.2 M66:	0					
6.2 M67:	0					
6.2 M64:	0					
6.2 M65:	0					
6.2 M73:	0					
6.2 M79:	0					
6.2 M90:	0					
6.2 M94:	0					
6.2 M99:	0					
Industry Sector Code:	331					
Off Site Release Total:	0					
6.2 M20:	0					
6.2 M24:	0					
6.2 M26:	0					
6.2 M28:	0					
6.2 M93:	0					
Off Site Recycled Total:	0					
6.2 M56:	0					
6.2 M92:	0					
Off Site Energy Recovery :	0					
Industry Sector:	Primary Metals					
6.2 M40 Non Metal:	0					
6.2 M50:	0					
6.2 M54:	0					
6.2 M61 Non Metal:	0					
6.2 M69:	0					
6.2 M95:	0					
Off Site Treated Total:	0					
6.2 Unclassified:	0					
6.2 Total Transfer:	0					
Total Releases:	17000					
Primary SIC:						
8.1 Releases:	0					
8.1a On Site Contained:	0					
8.1b On Site Other :	17000					
8.1c Off Site Contain:	0					
8.1d Off Site Other R:	0					
8.2 Energy Recover On:	0					
8.3 Energy Recover Of:	0					
8.4 Recycling On Site:	0					
8.5 Recycling Off Sit:	0					
8.6 Treatment On Site:	0					
Production Wste (8.1- 8.7):						
	17000					
8.9 Production Ratio:						
	1.01					
Prod Ratio Or Activity:						

Map Key	Number of Records	Direction	Distance (mi/ft)	Elev/Diff (ft)	Site	DB
---------	-------------------	-----------	------------------	----------------	------	----

PRODUCTION

8.8 One Time Release:

TRI FD:	35064SSFRFVALLE					
Sic 2:						
8.7 Treatment Off Site:	0					
Sic 3:						
Sic 4:						
Sic 5:						
Sic 6:						
Primary NAICS:	331110					
Naics 2:						
Naics 3:						
Naics 4:						
Naics 5:						
Year:	2014					
Naics 6:						
Doc Ctrl No:	1314212879288					
Chemical:	MERCURY COMPOUNDS					
Elemental Metal Included:	NO					
Cas No Compound ID:	N458					
SRS ID:	650028					
Clean Air Act Chemical:	YES					
Classification:	PBT					
Metal:	YES					
Metal Category:	1					
Parent Co Name:	US STEEL CORP					
Carcinogen:	NO					
Form Type:	R					
Unit of Measure:	Pounds					
5.1 Fugitive Air:	51.63					
5.2 Stack Air:	27.37					
5.3 Water:	5.2					
5.4 Underground:	0					
5.4.1 Underground CL I:	0					
5.4.2 Underground C II-V:	0					
5.5.1 Landfills:	0					
Parent Co Db No:	029990699					
5.5.1a RCRA C Landfill:	0					
5.5.1b Other Landfills:	0					
5.5.2 Land Treatment:	0					
5.5.3 Surface Impndmnt:	0					
5.5.3a RCRA Surface IM:	0					
5.5.3b Other Surface I:	0					
5.5.4 Other Disposal:	0					
On Site Release Total:	84.2					
6.1 POTW TRNS RLSE:	0					
6.1 POTW TRNS TRT:	0					
Standard Parent Co Name:	US STEEL CORP					
POTW Total Transfers:	0					
6.2 M10:	0					
6.2 M41:	0					
6.2 M62:	0					
6.2 M40 Metal:	0					
6.2 M61 Metal:	0					
6.2 M71:	0					
6.2 M81:	0					
6.2 M82:	0					
6.2 M72:	0					
Federal Facility:	NO					
6.2 M63:	0					
6.2 M66:	0					
6.2 M67:	0					
6.2 M64:	17.09					
6.2 M65:	.04					
6.2 M73:	0					
6.2 M79:	0					



<b>Map Key</b>	<b>Number of Records</b>	<b>Direction</b>	<b>Distance (mi/ft)</b>	<b>Elev/Diff (ft)</b>	<b>Site</b>	<b>DB</b>
6.2 M90:			0			
6.2 M94:			0			
6.2 M99:			0			
Industry Sector Code:			331			
Off Site Release Total:			17.13			
6.2 M20:			0			
6.2 M24:			0			
6.2 M26:			0			
6.2 M28:			0			
6.2 M93:			0			
Off Site Recycled Total:			0			
6.2 M56:			0			
6.2 M92:			0			
Off Site Energy Recovery :			0			
Industry Sector:			Primary Metals			
6.2 M40 Non Metal:			0			
6.2 M50:			0			
6.2 M54:			0			
6.2 M61 Non Metal:			0			
6.2 M69:			0			
6.2 M95:			0			
Off Site Treated Total:			0			
6.2 Unclassified:			0			
6.2 Total Transfer:			17.13			
Total Releases:			101.33			
Primary SIC:						
8.1 Releases:			0			
8.1a On Site Contained:			0			
8.1b On Site Other :			84.2			
8.1c Off Site Contain:			17.13			
8.1d Off Site Other R:			0			
8.2 Energy Recover On:			0			
8.3 Energy Recover Of:			0			
8.4 Recycling On Site:			0			
8.5 Recycling Off Sit:			0			
8.6 Treatment On Site:			0			
Production Wste (8.1- 8.7):						
101.33						
8.9 Production Ratio:						
1.01						
Prod Ratio Or Activity:						
PRODUCTION						
8.8 One Time Release:						
TRI FD:			35064SSFRFVALLE			
Sic 2:						
8.7 Treatment Off Site:			0			
Sic 3:						
Sic 4:						
Sic 5:						
Sic 6:						
Primary NAICS:			331110			
Naics 2:						
Naics 3:						
Naics 4:						
Naics 5:						
Year:			2014			
Naics 6:						
Doc Ctrl No:			1314212879175			
Chemical:			ANTIMONY			
Elemental Metal Included:			NO			
Cas No Compound ID:			007440360			
SRS ID:			149963			

Map Key	Number of Records	Direction	Distance (mi/ft)	Elev/Diff (ft)	Site	DB
<b>Clean Air Act Chemical:</b>		YES				
<b>Classification:</b>		TRI				
<b>Metal:</b>		YES				
<b>Metal Category:</b>		1				
<b>Parent Co Name:</b>		US STEEL CORP				
<b>Carcinogen:</b>		NO				
<b>Form Type:</b>		R				
<b>Unit of Measure:</b>		Pounds				
<b>5.1 Fugitive Air:</b>		13				
<b>5.2 Stack Air:</b>		1				
<b>5.3 Water:</b>		420				
<b>5.4 Underground:</b>		0				
<b>5.4.1 Underground CL I:</b>		0				
<b>5.4.2 Underground C II-V:</b>		0				
<b>5.5.1 Landfills:</b>		0				
<b>Parent Co Db No:</b>		029990699				
<b>5.5.1a RCRA C Landfill:</b>		0				
<b>5.5.1b Other Landfills:</b>		0				
<b>5.5.2 Land Treatment:</b>		0				
<b>5.5.3 Surface Impndmnt:</b>		0				
<b>5.5.3a RCRA Surface IM:</b>		0				
<b>5.5.3b Other Surface I:</b>		0				
<b>5.5.4 Other Disposal:</b>		0				
<b>On Site Release Total:</b>		434				
<b>6.1 POTW TRNS RLSE:</b>		0				
<b>6.1 POTW TRNS TRT:</b>		0				
<b>Standard Parent Co Name:</b>		US STEEL CORP				
<b>POTW Total Transfers:</b>		0				
<b>6.2 M10:</b>		0				
<b>6.2 M41:</b>		0				
<b>6.2 M62:</b>		0				
<b>6.2 M40 Metal:</b>		0				
<b>6.2 M61 Metal:</b>		0				
<b>6.2 M71:</b>		0				
<b>6.2 M81:</b>		0				
<b>6.2 M82:</b>		0				
<b>6.2 M72:</b>		0				
<b>Federal Facility:</b>		NO				
<b>6.2 M63:</b>		0				
<b>6.2 M66:</b>		0				
<b>6.2 M67:</b>		0				
<b>6.2 M64:</b>		1300				
<b>6.2 M65:</b>		24				
<b>6.2 M73:</b>		0				
<b>6.2 M79:</b>		0				
<b>6.2 M90:</b>		0				
<b>6.2 M94:</b>		0				
<b>6.2 M99:</b>		0				
<b>Industry Sector Code:</b>		331				
<b>Off Site Release Total:</b>		1324				
<b>6.2 M20:</b>		0				
<b>6.2 M24:</b>		0				
<b>6.2 M26:</b>		480				
<b>6.2 M28:</b>		0				
<b>6.2 M93:</b>		0				
<b>Off Site Recycled Total:</b>		480				
<b>6.2 M56:</b>		0				
<b>6.2 M92:</b>		0				
<b>Off Site Energy Recovery :</b>		0				
<b>Industry Sector:</b>		Primary Metals				
<b>6.2 M40 Non Metal:</b>		0				
<b>6.2 M50:</b>		0				
<b>6.2 M54:</b>		0				
<b>6.2 M61 Non Metal:</b>		0				
<b>6.2 M69:</b>		0				
<b>6.2 M95:</b>		0				
<b>Off Site Treated Total:</b>		0				
<b>6.2 Unclassified:</b>		0				
<b>6.2 Total Transfer:</b>		1804				

<b>Map Key</b>	<b>Number of Records</b>	<b>Direction</b>	<b>Distance (mi/ft)</b>	<b>Elev/Diff (ft)</b>	<b>Site</b>	<b>DB</b>
<b>Total Releases:</b>	1758					
<b>Primary SIC:</b>						
<b>8.1 Releases:</b>	0					
<b>8.1a On Site Contained:</b>	0					
<b>8.1b On Site Other :</b>	434					
<b>8.1c Off Site Contain:</b>	1324					
<b>8.1d Off Site Other R:</b>	0					
<b>8.2 Energy Recover On:</b>	0					
<b>8.3 Energy Recover Of:</b>	0					
<b>8.4 Recycling On Site:</b>	0					
<b>8.5 Recycling Off Sit:</b>	480					
<b>8.6 Treatment On Site:</b>	0					
<b>Production Wste (8.1- 8.7):</b>						
	2238					
<b>8.9 Production Ratio:</b>						
	1.01					
<b>Prod Ratio Or Activity:</b>						
	PRODUCTION					
<b>8.8 One Time Release:</b>						
<b>TRI FD:</b>	35064SSFRFVALLE					
<b>Sic 2:</b>						
<b>8.7 Treatment Off Site:</b>	0					
<b>Sic 3:</b>						
<b>Sic 4:</b>						
<b>Sic 5:</b>						
<b>Sic 6:</b>						
<b>Primary NAICS:</b>	331110					
<b>Naics 2:</b>						
<b>Naics 3:</b>						
<b>Naics 4:</b>						
<b>Naics 5:</b>						
<b>Year:</b>	2014					
<b>Naics 6:</b>						
<b>Doc Ctrl No:</b>	1314212879237					
<b>Chemical:</b>	DIETHANOLAMINE					
<b>Elemental Metal Included:</b>	NO					
<b>Cas No Compound ID:</b>	000111422					
<b>SRS ID:</b>	27516					
<b>Clean Air Act Chemical:</b>	YES					
<b>Classification:</b>	TRI					
<b>Metal:</b>	NO					
<b>Metal Category:</b>	0					
<b>Parent Co Name:</b>	US STEEL CORP					
<b>Carcinogen:</b>	NO					
<b>Form Type:</b>	R					
<b>Unit of Measure:</b>	Pounds					
<b>5.1 Fugitive Air:</b>	0					
<b>5.2 Stack Air:</b>	0					
<b>5.3 Water:</b>	0					
<b>5.4 Underground:</b>	0					
<b>5.4.1 Underground CL I:</b>	0					
<b>5.4.2 Underground C II-V:</b>	0					
<b>5.5.1 Landfills:</b>	0					
<b>Parent Co Db No:</b>	029990699					
<b>5.5.1a RCRA C Landfill:</b>	0					
<b>5.5.1b Other Landfills:</b>	0					
<b>5.5.2 Land Treatment:</b>	0					
<b>5.5.3 Surface Impndmnt:</b>	0					
<b>5.5.3a RCRA Surface IM:</b>	0					
<b>5.5.3b Other Surface I:</b>	0					
<b>5.5.4 Other Disposal:</b>	0					
<b>On Site Release Total:</b>	0					

Map Key	Number of Records	Direction	Distance (mi/ft)	Elev/Diff (ft)	Site	DB
6.1 POTW TRNS RLSE:	0					
6.1 POTW TRNS TRT:	0					
Standard Parent Co Name:		US STEEL CORP				
POTW Total Transfers:	0					
6.2 M10:	0					
6.2 M41:	0					
6.2 M62:	0					
6.2 M40 Metal:	0					
6.2 M61 Metal:	0					
6.2 M71:	0					
6.2 M81:	0					
6.2 M82:	0					
6.2 M72:	0					
Federal Facility:		NO				
6.2 M63:	0					
6.2 M66:	0					
6.2 M67:	0					
6.2 M64:	0					
6.2 M65:	0					
6.2 M73:	0					
6.2 M79:	0					
6.2 M90:	0					
6.2 M94:	0					
6.2 M99:	0					
Industry Sector Code:		331				
Off Site Release Total:	0					
6.2 M20:	0					
6.2 M24:	0					
6.2 M26:	0					
6.2 M28:	0					
6.2 M93:	0					
Off Site Recycled Total:	0					
6.2 M56:	0					
6.2 M92:	0					
Off Site Energy Recovery :	0					
Industry Sector:		Primary Metals				
6.2 M40 Non Metal:	0					
6.2 M50:	0					
6.2 M54:	0					
6.2 M61 Non Metal:	0					
6.2 M69:	0					
6.2 M95:	0					
Off Site Treated Total:	0					
6.2 Unclassified:	0					
6.2 Total Transfer:	0					
Total Releases:	0					
Primary SIC:						
8.1 Releases:	0					
8.1a On Site Contained:	0					
8.1b On Site Other :	0					
8.1c Off Site Contain:	0					
8.1d Off Site Other R:	0					
8.2 Energy Recover On:	0					
8.3 Energy Recover Of:	0					
8.4 Recycling On Site:	0					
8.5 Recycling Off Sit:	0					
8.6 Treatment On Site:	21000					
Production Wste (8.1- 8.7):	21000					
8.9 Production Ratio:	.97					
Prod Ratio Or Activity:						
PRODUCTION						
8.8 One Time Release:						

Map Key	Number of Records	Direction	Distance (mi/ft)	Elev/Diff (ft)	Site	DB
TRI FD:			35064SSFRFVALLE			
Sic 2:						
8.7 Treatment Off Site:	0					
Sic 3:						
Sic 4:						
Sic 5:						
Sic 6:						
Primary NAICS:	331110					
Naics 2:						
Naics 3:						
Naics 4:						
Naics 5:						
Year:	2014					
Naics 6:						
Doc Ctrl No:	1314212879338					
Chemical:	SODIUM NITRITE					
Elemental Metal Included:	NO					
Cas No Compound ID:	007632000					
SRS ID:	152058					
Clean Air Act Chemical:	NO					
Classification:	TRI					
Metal:	NO					
Metal Category:	2					
Parent Co Name:	US STEEL CORP					
Carcinogen:	NO					
Form Type:	R					
Unit of Measure:	Pounds					
5.1 Fugitive Air:	0					
5.2 Stack Air:	0					
5.3 Water:	0					
5.4 Underground:	0					
5.4.1 Underground CL I:	0					
5.4.2 Underground C II-V:	0					
5.5.1 Landfills:	0					
Parent Co Db No:	029990699					
5.5.1a RCRA C Landfill:	0					
5.5.1b Other Landfills:	0					
5.5.2 Land Treatment:	0					
5.5.3 Surface Impndmnt:	0					
5.5.3a RCRA Surface IM:	0					
5.5.3b Other Surface I:	0					
5.5.4 Other Disposal:	0					
On Site Release Total:	0					
6.1 POTW TRNS RLSE:	0					
6.1 POTW TRNS TRT:	0					
Standard Parent Co Name:	US STEEL CORP					
POTW Total Transfers:	0					
6.2 M10:	0					
6.2 M41:	0					
6.2 M62:	0					
6.2 M40 Metal:	0					
6.2 M61 Metal:	0					
6.2 M71:	0					
6.2 M81:	0					
6.2 M82:	0					
6.2 M72:	0					
Federal Facility:	NO					
6.2 M63:	0					
6.2 M66:	0					
6.2 M67:	0					
6.2 M64:	0					
6.2 M65:	0					
6.2 M73:	0					
6.2 M79:	0					
6.2 M90:	0					
6.2 M94:	0					
6.2 M99:	0					

<b>Map Key</b>	<b>Number of Records</b>	<b>Direction</b>	<b>Distance (mi/ft)</b>	<b>Elev/Diff (ft)</b>	<b>Site</b>	<b>DB</b>
<b>Industry Sector Code:</b>	331					
<b>Off Site Release Total:</b>	0					
<b>6.2 M20:</b>	0					
<b>6.2 M24:</b>	0					
<b>6.2 M26:</b>	0					
<b>6.2 M28:</b>	0					
<b>6.2 M93:</b>	0					
<b>Off Site Recycled Total:</b>	0					
<b>6.2 M56:</b>	0					
<b>6.2 M92:</b>	0					
<b>Off Site Energy Recovery :</b>	0					
<b>Industry Sector:</b>	Primary Metals					
<b>6.2 M40 Non Metal:</b>	0					
<b>6.2 M50:</b>	0					
<b>6.2 M54:</b>	0					
<b>6.2 M61 Non Metal:</b>	0					
<b>6.2 M69:</b>	0					
<b>6.2 M95:</b>	0					
<b>Off Site Treated Total:</b>	0					
<b>6.2 Unclassified:</b>	0					
<b>6.2 Total Transfer:</b>	0					
<b>Total Releases:</b>	0					
<b>Primary SIC:</b>						
<b>8.1 Releases:</b>	0					
<b>8.1a On Site Contained:</b>	0					
<b>8.1b On Site Other :</b>	0					
<b>8.1c Off Site Contain:</b>	0					
<b>8.1d Off Site Other R:</b>	0					
<b>8.2 Energy Recover On:</b>	0					
<b>8.3 Energy Recover Of:</b>	0					
<b>8.4 Recycling On Site:</b>	0					
<b>8.5 Recycling Off Sit:</b>	0					
<b>8.6 Treatment On Site:</b>	14000					
<b>Production Wste (8.1- 8.7):</b>	14000					
<b>8.9 Production Ratio:</b>	.97					
<b>Prod Ratio Or Activity:</b>	PRODUCTION					
<b>8.8 One Time Release:</b>						
<b>TRI FD:</b>	35064SSFRFVALLE					
<b>Sic 2:</b>						
<b>8.7 Treatment Off Site:</b>	0					
<b>Sic 3:</b>						
<b>Sic 4:</b>						
<b>Sic 5:</b>						
<b>Sic 6:</b>						
<b>Primary NAICS:</b>	331110					
<b>Naics 2:</b>						
<b>Naics 3:</b>						
<b>Naics 4:</b>						
<b>Naics 5:</b>						
<b>Year:</b>	2014					
<b>Naics 6:</b>						
<b>Doc Ctrl No:</b>	1314212879314					
<b>Chemical:</b>	NITRATE COMPOUNDS					
<b>Elemental Metal Included:</b>	NO					
<b>Cas No Compound ID:</b>	N511					
<b>SRS ID:</b>	649616					
<b>Clean Air Act Chemical:</b>	NO					
<b>Classification:</b>	TRI					
<b>Metal:</b>	NO					

<b>Map Key</b>	<b>Number of Records</b>	<b>Direction</b>	<b>Distance (mi/ft)</b>	<b>Elev/Diff (ft)</b>	<b>Site</b>	<b>DB</b>
<b>Metal Category:</b>	0					
<b>Parent Co Name:</b>	US STEEL CORP					
<b>Carcinogen:</b>	NO					
<b>Form Type:</b>	R					
<b>Unit of Measure:</b>	Pounds					
<b>5.1 Fugitive Air:</b>	0					
<b>5.2 Stack Air:</b>	0					
<b>5.3 Water:</b>	120000					
<b>5.4 Underground:</b>	0					
<b>5.4.1 Underground CL I:</b>	0					
<b>5.4.2 Underground C II-V:</b>	0					
<b>5.5.1 Landfills:</b>	0					
<b>Parent Co Db No:</b>	029990699					
<b>5.5.1a RCRA C Landfill:</b>	0					
<b>5.5.1b Other Landfills:</b>	0					
<b>5.5.2 Land Treatment:</b>	0					
<b>5.5.3 Surface Impndmnt:</b>	0					
<b>5.5.3a RCRA Surface IM:</b>	0					
<b>5.5.3b Other Surface I:</b>	0					
<b>5.5.4 Other Disposal:</b>	0					
<b>On Site Release Total:</b>	120000					
<b>6.1 POTW TRNS RLSE:</b>	0					
<b>6.1 POTW TRNS TRT:</b>	0					
<b>Standard Parent Co Name:</b>	US STEEL CORP					
<b>POTW Total Transfers:</b>	0					
<b>6.2 M10:</b>	0					
<b>6.2 M41:</b>	0					
<b>6.2 M62:</b>	0					
<b>6.2 M40 Metal:</b>	0					
<b>6.2 M61 Metal:</b>	0					
<b>6.2 M71:</b>	0					
<b>6.2 M81:</b>	0					
<b>6.2 M82:</b>	0					
<b>6.2 M72:</b>	0					
<b>Federal Facility:</b>	NO					
<b>6.2 M63:</b>	0					
<b>6.2 M66:</b>	0					
<b>6.2 M67:</b>	0					
<b>6.2 M64:</b>	0					
<b>6.2 M65:</b>	0					
<b>6.2 M73:</b>	0					
<b>6.2 M79:</b>	0					
<b>6.2 M90:</b>	0					
<b>6.2 M94:</b>	0					
<b>6.2 M99:</b>	0					
<b>Industry Sector Code:</b>	331					
<b>Off Site Release Total:</b>	0					
<b>6.2 M20:</b>	0					
<b>6.2 M24:</b>	0					
<b>6.2 M26:</b>	0					
<b>6.2 M28:</b>	0					
<b>6.2 M93:</b>	0					
<b>Off Site Recycled Total:</b>	0					
<b>6.2 M56:</b>	0					
<b>6.2 M92:</b>	0					
<b>Off Site Energy Recovery :</b>	0					
<b>Industry Sector:</b>	Primary Metals					
<b>6.2 M40 Non Metal:</b>	0					
<b>6.2 M50:</b>	0					
<b>6.2 M54:</b>	0					
<b>6.2 M61 Non Metal:</b>	0					
<b>6.2 M69:</b>	0					
<b>6.2 M95:</b>	0					
<b>Off Site Treated Total:</b>	0					
<b>6.2 Unclassified:</b>	0					
<b>6.2 Total Transfer:</b>	0					
<b>Total Releases:</b>	120000					
<b>Primary SIC:</b>						
<b>8.1 Releases:</b>	0					

Map Key	Number of Records	Direction	Distance (mi/ft)	Elev/Diff (ft)	Site	DB
8.1a On Site Contained:			0			
8.1b On Site Other :			120000			
8.1c Off Site Contain:			0			
8.1d Off Site Other R:			0			
8.2 Energy Recover On:			0			
8.3 Energy Recover Of:			0			
8.4 Recycling On Site:			0			
8.5 Recycling Off Sit:			0			
8.6 Treatment On Site:			0			
Production Wste (8.1- 8.7):						
			120000			
8.9 Production Ratio:						
			.97			
Prod Ratio Or Activity:						
			PRODUCTION			
8.8 One Time Release:						
TRI FD:			35064SSFRFVALLE			
Sic 2:						
8.7 Treatment Off Site:			0			
Sic 3:						
Sic 4:						
Sic 5:						
Sic 6:						
Primary NAICS:			331110			
Naics 2:						
Naics 3:						
Naics 4:						
Naics 5:						
Year:			2014			
Naics 6:						
Doc Ctrl No:			1314212879340			
Chemical:			VANADIUM COMPOUNDS			
Elemental Metal Included:			NO			
Cas No Compound ID:			N770			
SRS ID:			755389			
Clean Air Act Chemical:			NO			
Classification:			TRI			
Metal:			YES			
Metal Category:			1			
Parent Co Name:			US STEEL CORP			
Carcinogen:			NO			
Form Type:			R			
Unit of Measure:			Pounds			
5.1 Fugitive Air:			4			
5.2 Stack Air:			27			
5.3 Water:			0			
5.4 Underground:			0			
5.4.1 Underground CL I:			0			
5.4.2 Underground C II-V:			0			
5.5.1 Landfills:			0			
Parent Co Db No:			029990699			
5.5.1a RCRA C Landfill:			0			
5.5.1b Other Landfills:			0			
5.5.2 Land Treatment:			0			
5.5.3 Surface Impndmnt:			0			
5.5.3a RCRA Surface IM:			0			
5.5.3b Other Surface I:			0			
5.5.4 Other Disposal:			0			
On Site Release Total:			31			
6.1 POTW TRNS RLSE:			0			
6.1 POTW TRNS TRT:			0			
Standard Parent Co Name:			US STEEL CORP			



Map Key	Number of Records	Direction	Distance (mi/ft)	Elev/Diff (ft)	Site	DB
<b>POTW Total Transfers:</b>	0					
6.2 M10:	0					
6.2 M41:	0					
6.2 M62:	0					
6.2 M40 Metal:	0					
6.2 M61 Metal:	0					
6.2 M71:	0					
6.2 M81:	0					
6.2 M82:	0					
6.2 M72:	0					
<b>Federal Facility:</b>	NO					
6.2 M63:	0					
6.2 M66:	0					
6.2 M67:	0					
6.2 M64:	2300					
6.2 M65:	110					
6.2 M73:	0					
6.2 M79:	0					
6.2 M90:	0					
6.2 M94:	0					
6.2 M99:	0					
<b>Industry Sector Code:</b>	331					
<b>Off Site Release Total:</b>	2410					
6.2 M20:	0					
6.2 M24:	0					
6.2 M26:	0					
6.2 M28:	0					
6.2 M93:	0					
<b>Off Site Recycled Total:</b>	0					
6.2 M56:	0					
6.2 M92:	0					
<b>Off Site Energy Recovery :</b>	0					
<b>Industry Sector:</b>	Primary Metals					
6.2 M40 Non Metal:	0					
6.2 M50:	0					
6.2 M54:	0					
6.2 M61 Non Metal:	0					
6.2 M69:	0					
6.2 M95:	0					
<b>Off Site Treated Total:</b>	0					
6.2 Unclassified:	0					
6.2 Total Transfer:	2410					
<b>Total Releases:</b>	2441					
<b>Primary SIC:</b>						
8.1 Releases:	0					
8.1a On Site Contained:	0					
8.1b On Site Other :	31					
8.1c Off Site Contain:	2410					
8.1d Off Site Other R:	0					
8.2 Energy Recover On:	0					
8.3 Energy Recover Of:	0					
8.4 Recycling On Site:	0					
8.5 Recycling Off Sit:	0					
8.6 Treatment On Site:	0					
<b>Production Wste (8.1- 8.7):</b>						

2441

**8.9 Production Ratio:**

1.01

**Prod Ratio Or Activity:**

PRODUCTION

**8.8 One Time Release:**

TRI FD: 35064SSFRFVALLE

Map Key	Number of Records	Direction	Distance (mi/ft)	Elev/Diff (ft)	Site	DB
Sic 2:						
8.7 Treatment Off Site:	0					
Sic 3:						
Sic 4:						
Sic 5:						
Sic 6:						
Primary NAICS:	331110					
Naics 2:						
Naics 3:						
Naics 4:						
Naics 5:						
Year:	2014					
Naics 6:						
Doc Ctrl No:	1314212879252					
Chemical:	HYDROCHLORIC ACID (1995 AND AFTER ACID AEROSOLS" ONLY)"					
Elemental Metal Included:	NO					
Cas No Compound ID:	007647010					
SRS ID:	152231					
Clean Air Act Chemical:	YES					
Classification:	TRI					
Metal:	NO					
Metal Category:	0					
Parent Co Name:	US STEEL CORP					
Carcinogen:	NO					
Form Type:	R					
Unit of Measure:	Pounds					
5.1 Fugitive Air:	73					
5.2 Stack Air:	1100					
5.3 Water:	0					
5.4 Underground:	0					
5.4.1 Underground CL I:	0					
5.4.2 Underground C II-V:	0					
5.5.1 Landfills:	0					
Parent Co Db No:	029990699					
5.5.1a RCRA C Landfill:	0					
5.5.1b Other Landfills:	0					
5.5.2 Land Treatment:	0					
5.5.3 Surface Impndmnt:	0					
5.5.3a RCRA Surface IM:	0					
5.5.3b Other Surface I:	0					
5.5.4 Other Disposal:	0					
On Site Release Total:	1173					
6.1 POTW TRNS RLSE:	0					
6.1 POTW TRNS TRT:	0					
Standard Parent Co Name:	US STEEL CORP					
POTW Total Transfers:	0					
6.2 M10:	0					
6.2 M41:	0					
6.2 M62:	0					
6.2 M40 Metal:	0					
6.2 M61 Metal:	0					
6.2 M71:	0					
6.2 M81:	0					
6.2 M82:	0					
6.2 M72:	0					
Federal Facility:	NO					
6.2 M63:	0					
6.2 M66:	0					
6.2 M67:	0					
6.2 M64:	0					
6.2 M65:	0					
6.2 M73:	0					
6.2 M79:	0					
6.2 M90:	0					
6.2 M94:	0					
6.2 M99:	0					
Industry Sector Code:	331					
Off Site Release Total:	0					
6.2 M20:	0					

Map Key	Number of Records	Direction	Distance (mi/ft)	Elev/Diff (ft)	Site	DB
6.2 M24:	0					
6.2 M26:	0					
6.2 M28:	0					
6.2 M93:	0					
Off Site Recycled Total:	0					
6.2 M56:	0					
6.2 M92:	0					
Off Site Energy Recovery :	0					
Industry Sector:	Primary Metals					
6.2 M40 Non Metal:	0					
6.2 M50:	0					
6.2 M54:	0					
6.2 M61 Non Metal:	0					
6.2 M69:	0					
6.2 M95:	0					
Off Site Treated Total:	0					
6.2 Unclassified:	0					
6.2 Total Transfer:	0					
Total Releases:	1173					
Primary SIC:						
8.1 Releases:	0					
8.1a On Site Contained:	0					
8.1b On Site Other :	1173					
8.1c Off Site Contain:	0					
8.1d Off Site Other R:	0					
8.2 Energy Recover On:	0					
8.3 Energy Recover Of:	0					
8.4 Recycling On Site:	0					
8.5 Recycling Off Sit:	0					
8.6 Treatment On Site:	110000					
Production Wste (8.1- 8.7):						
111173						
8.9 Production Ratio:						
.97						
Prod Ratio Or Activity:						
PRODUCTION						
8.8 One Time Release:						
TRI FD:	35064SSFRFVALLE					
Sic 2:						
8.7 Treatment Off Site:	0					
Sic 3:						
Sic 4:						
Sic 5:						
Sic 6:						
Primary NAICS:	331110					
Naics 2:						
Naics 3:						
Naics 4:						
Naics 5:						
Year:	2014					
Naics 6:						
Doc Ctrl No:	1314212879163					
Chemical:	AMMONIA					
Elemental Metal Included:	NO					
Cas No Compound ID:	007664417					
SRS ID:	152389					
Clean Air Act Chemical:	NO					
Classification:	TRI					
Metal:	NO					
Metal Category:	0					
Parent Co Name:	US STEEL CORP					
Carcinogen:	NO					

Map Key	Number of Records	Direction	Distance (mi/ft)	Elev/Diff (ft)	Site	DB
<b>Form Type:</b>					R	
<b>Unit of Measure:</b>					Pounds	
<b>5.1 Fugitive Air:</b>					90	
<b>5.2 Stack Air:</b>					32000	
<b>5.3 Water:</b>					680	
<b>5.4 Underground:</b>					0	
<b>5.4.1 Underground CL I:</b>					0	
<b>5.4.2 Underground C II-V:</b>					0	
<b>5.5.1 Landfills:</b>					0	
<b>Parent Co Db No:</b>					029990699	
<b>5.5.1a RCRA C Landfill:</b>					0	
<b>5.5.1b Other Landfills:</b>					0	
<b>5.5.2 Land Treatment:</b>					0	
<b>5.5.3 Surface Impndmnt:</b>					0	
<b>5.5.3a RCRA Surface IM:</b>					0	
<b>5.5.3b Other Surface I:</b>					0	
<b>5.5.4 Other Disposal:</b>					0	
<b>On Site Release Total:</b>					32770	
<b>6.1 POTW TRNS RLSE:</b>					0	
<b>6.1 POTW TRNS TRT:</b>					0	
<b>Standard Parent Co Name:</b>					US STEEL CORP	
<b>POTW Total Transfers:</b>					0	
<b>6.2 M10:</b>					0	
<b>6.2 M41:</b>					0	
<b>6.2 M62:</b>					0	
<b>6.2 M40 Metal:</b>					0	
<b>6.2 M61 Metal:</b>					0	
<b>6.2 M71:</b>					0	
<b>6.2 M81:</b>					0	
<b>6.2 M82:</b>					0	
<b>6.2 M72:</b>					0	
<b>Federal Facility:</b>					NO	
<b>6.2 M63:</b>					0	
<b>6.2 M66:</b>					0	
<b>6.2 M67:</b>					0	
<b>6.2 M64:</b>					0	
<b>6.2 M65:</b>					0	
<b>6.2 M73:</b>					0	
<b>6.2 M79:</b>					0	
<b>6.2 M90:</b>					0	
<b>6.2 M94:</b>					0	
<b>6.2 M99:</b>					0	
<b>Industry Sector Code:</b>					331	
<b>Off Site Release Total:</b>					0	
<b>6.2 M20:</b>					0	
<b>6.2 M24:</b>					0	
<b>6.2 M26:</b>					0	
<b>6.2 M28:</b>					0	
<b>6.2 M93:</b>					0	
<b>Off Site Recycled Total:</b>					0	
<b>6.2 M56:</b>					0	
<b>6.2 M92:</b>					0	
<b>Off Site Energy Recovery :</b>					0	
<b>Industry Sector:</b>					Primary Metals	
<b>6.2 M40 Non Metal:</b>					0	
<b>6.2 M50:</b>					0	
<b>6.2 M54:</b>					0	
<b>6.2 M61 Non Metal:</b>					0	
<b>6.2 M69:</b>					0	
<b>6.2 M95:</b>					0	
<b>Off Site Treated Total:</b>					0	
<b>6.2 Unclassified:</b>					0	
<b>6.2 Total Transfer:</b>					0	
<b>Total Releases:</b>					32770	
<b>Primary SIC:</b>						
<b>8.1 Releases:</b>					0	
<b>8.1a On Site Contained:</b>					0	
<b>8.1b On Site Other :</b>					32770	
<b>8.1c Off Site Contain:</b>					0	

Map Key	Number of Records	Direction	Distance (mi/ft)	Elev/Diff (ft)	Site	DB
8.1d Off Site Other R:	0					
8.2 Energy Recover On:	0					
8.3 Energy Recover Of:	0					
8.4 Recycling On Site:	0					
8.5 Recycling Off Sit:	0					
8.6 Treatment On Site:	0					
Production Wste (8.1- 8.7):						
32770						
8.9 Production Ratio:						
1.01						
Prod Ratio Or Activity:						
PRODUCTION						
8.8 One Time Release:						
TRI FD:		35064SSFRFVALLE				
Sic 2:						
8.7 Treatment Off Site:	0					
Sic 3:						
Sic 4:						
Sic 5:						
Sic 6:						
Primary NAICS:		331110				
Naics 2:						
Naics 3:						
Naics 4:						
Naics 5:						
Year:		2014				
Naics 6:						
Doc Ctrl No:		1314212879225				
Chemical:		COPPER				
Elemental Metal Included:		NO				
Cas No Compound ID:		007440508				
SRS ID:		150086				
Clean Air Act Chemical:		NO				
Classification:		TRI				
Metal:		YES				
Metal Category:		1				
Parent Co Name:		US STEEL CORP				
Carcinogen:		NO				
Form Type:		R				
Unit of Measure:		Pounds				
5.1 Fugitive Air:		3				
5.2 Stack Air:		12				
5.3 Water:		280				
5.4 Underground:		0				
5.4.1 Underground CL I:		0				
5.4.2 Underground C II-V:		0				
5.5.1 Landfills:		0				
Parent Co Db No:		029990699				
5.5.1a RCRA C Landfill:		0				
5.5.1b Other Landfills:		0				
5.5.2 Land Treatment:		0				
5.5.3 Surface Impndmnt:		0				
5.5.3a RCRA Surface IM:		0				
5.5.3b Other Surface I:		0				
5.5.4 Other Disposal:		0				
On Site Release Total:		295				
6.1 POTW TRNS RLSE:		0				
6.1 POTW TRNS TRT:		0				
Standard Parent Co Name:		US STEEL CORP				
POTW Total Transfers:		0				
6.2 M10:		0				
6.2 M41:		0				

Map Key	Number of Records	Direction	Distance (mi/ft)	Elev/Diff (ft)	Site	DB
6.2 M62:	0					
6.2 M40 Metal:	0					
6.2 M61 Metal:	0					
6.2 M71:	0					
6.2 M81:	0					
6.2 M82:	0					
6.2 M72:	0					
Federal Facility:	NO					
6.2 M63:	0					
6.2 M66:	0					
6.2 M67:	0					
6.2 M64:	8800					
6.2 M65:	180					
6.2 M73:	0					
6.2 M79:	0					
6.2 M90:	0					
6.2 M94:	0					
6.2 M99:	0					
Industry Sector Code:	331					
Off Site Release Total:	8980					
6.2 M20:	0					
6.2 M24:	0					
6.2 M26:	0					
6.2 M28:	0					
6.2 M93:	0					
Off Site Recycled Total:	0					
6.2 M56:	0					
6.2 M92:	0					
Off Site Energy Recovery :	0					
Industry Sector:	Primary Metals					
6.2 M40 Non Metal:	0					
6.2 M50:	0					
6.2 M54:	0					
6.2 M61 Non Metal:	0					
6.2 M69:	0					
6.2 M95:	0					
Off Site Treated Total:	0					
6.2 Unclassified:	0					
6.2 Total Transfer:	8980					
Total Releases:	9275					
Primary SIC:						
8.1 Releases:	0					
8.1a On Site Contained:	0					
8.1b On Site Other :	295					
8.1c Off Site Contain:	8980					
8.1d Off Site Other R:	0					
8.2 Energy Recover On:	0					
8.3 Energy Recover Of:	0					
8.4 Recycling On Site:	0					
8.5 Recycling Off Sit:	0					
8.6 Treatment On Site:	0					
Production Wste (8.1- 8.7):						
9275						
8.9 Production Ratio:						
1.01						
Prod Ratio Or Activity:						
PRODUCTION						
8.8 One Time Release:						
TRI FD:	35064SSFRFVALLE					
Sic 2:						
8.7 Treatment Off Site:	0					
Sic 3:						

Map Key	Number of Records	Direction	Distance (mi/ft)	Elev/Diff (ft)	Site	DB
Sic 4:						
Sic 5:						
Sic 6:						
Primary NAICS:		331110				
Naics 2:						
Naics 3:						
Naics 4:						
Naics 5:						
Year:		2014				
Naics 6:						
Doc Ctrl No:		1314212879264				
Chemical:		LEAD COMPOUNDS				
Elemental Metal Included:		NO				
Cas No Compound ID:		N420				
SRS ID:		650002				
Clean Air Act Chemical:		YES				
Classification:		PBT				
Metal:		YES				
Metal Category:		1				
Parent Co Name:		US STEEL CORP				
Carcinogen:		NO				
Form Type:		R				
Unit of Measure:		Pounds				
5.1 Fugitive Air:		22.54				
5.2 Stack Air:		136.63				
5.3 Water:		224.34				
5.4 Underground:		0				
5.4.1 Underground CL I:		0				
5.4.2 Underground C II-V:		0				
5.5.1 Landfills:		0				
Parent Co Db No:		029990699				
5.5.1a RCRA C Landfill:		0				
5.5.1b Other Landfills:		0				
5.5.2 Land Treatment:		0				
5.5.3 Surface Impndmnt:		0				
5.5.3a RCRA Surface IM:		0				
5.5.3b Other Surface I:		0				
5.5.4 Other Disposal:		0				
On Site Release Total:		383.51				
6.1 POTW TRNS RLSE:		0				
6.1 POTW TRNS TRT:		0				
Standard Parent Co Name:		US STEEL CORP				
POTW Total Transfers:		0				
6.2 M10:		0				
6.2 M41:		0				
6.2 M62:		0				
6.2 M40 Metal:		0				
6.2 M61 Metal:		0				
6.2 M71:		0				
6.2 M81:		0				
6.2 M82:		0				
6.2 M72:		0				
Federal Facility:		NO				
6.2 M63:		0				
6.2 M66:		0				
6.2 M67:		0				
6.2 M64:		68580.27				
6.2 M65:		345.81				
6.2 M73:		0				
6.2 M79:		0				
6.2 M90:		0				
6.2 M94:		0				
6.2 M99:		0				
Industry Sector Code:		331				
Off Site Release Total:		68926.08				
6.2 M20:		0				
6.2 M24:		12.9				
6.2 M26:		294.86				
6.2 M28:		0				

<b>Map Key</b>	<b>Number of Records</b>	<b>Direction</b>	<b>Distance (mi/ft)</b>	<b>Elev/Diff (ft)</b>	<b>Site</b>	<b>DB</b>
6.2 M93:			0			
<b>Off Site Recycled Total:</b>			307.76			
6.2 M56:			0			
6.2 M92:			0			
<b>Off Site Energy Recovery :</b>			0			
<b>Industry Sector:</b>			Primary Metals			
6.2 M40 Non Metal:			0			
6.2 M50:			0			
6.2 M54:			0			
6.2 M61 Non Metal:			0			
6.2 M69:			0			
6.2 M95:			0			
<b>Off Site Treated Total:</b>			0			
6.2 Unclassified:			0			
6.2 Total Transfer:			69233.84			
<b>Total Releases:</b>			69309.59			
<b>Primary SIC:</b>						
8.1 Releases:			0			
8.1a On Site Contained:			0			
8.1b On Site Other :			383.51			
8.1c Off Site Contain:			68926.08			
8.1d Off Site Other R:			0			
8.2 Energy Recover On:			0			
8.3 Energy Recover Of:			0			
8.4 Recycling On Site:			0			
8.5 Recycling Off Sit:			307.76			
8.6 Treatment On Site:			0			
<b>Production Wste (8.1- 8.7):</b>						
69617.35						
<b>8.9 Production Ratio:</b>						
1.01						
<b>Prod Ratio Or Activity:</b>						
PRODUCTION						
<b>8.8 One Time Release:</b>						
<b>TRI FD:</b>			35064SSFRFVALLE			
<b>Sic 2:</b>						
8.7 Treatment Off Site:			0			
<b>Sic 3:</b>						
<b>Sic 4:</b>						
<b>Sic 5:</b>						
<b>Sic 6:</b>						
<b>Primary NAICS:</b>			331110			
<b>Naics 2:</b>						
<b>Naics 3:</b>						
<b>Naics 4:</b>						
<b>Naics 5:</b>						
<b>Year:</b>			2014			
<b>Naics 6:</b>						
<b>Doc Ctrl No:</b>			1314212879326			
<b>Chemical:</b>			POLYCYCLIC AROMATIC COMPOUNDS			
<b>Elemental Metal Included:</b>			NO			
<b>Cas No Compound ID:</b>			N590			
<b>SRS ID:</b>			649749			
<b>Clean Air Act Chemical:</b>			YES			
<b>Classification:</b>			PBT			
<b>Metal:</b>			NO			
<b>Metal Category:</b>			0			
<b>Parent Co Name:</b>			US STEEL CORP			
<b>Carcinogen:</b>			YES			
<b>Form Type:</b>			R			
<b>Unit of Measure:</b>			Pounds			
5.1 Fugitive Air:			.86			



Map Key	Number of Records	Direction	Distance (mi/ft)	Elev/Diff (ft)	Site	DB
5.2 Stack Air:	0					
5.3 Water:	27.82					
5.4 Underground:	0					
5.4.1 Underground CL I:	0					
5.4.2 Underground C II-V:	0					
5.5.1 Landfills:	0					
Parent Co Db No:	029990699					
5.5.1a RCRA C Landfill:	0					
5.5.1b Other Landfills:	0					
5.5.2 Land Treatment:	0					
5.5.3 Surface Impndmnt:	0					
5.5.3a RCRA Surface IM:	0					
5.5.3b Other Surface I:	0					
5.5.4 Other Disposal:	0					
On Site Release Total:	28.68					
6.1 POTW TRNS RLSE:	0					
6.1 POTW TRNS TRT:	0					
Standard Parent Co Name:	US STEEL CORP					
POTW Total Transfers:	0					
6.2 M10:	0					
6.2 M41:	0					
6.2 M62:	0					
6.2 M40 Metal:	0					
6.2 M61 Metal:	0					
6.2 M71:	0					
6.2 M81:	0					
6.2 M82:	0					
6.2 M72:	0					
Federal Facility:	NO					
6.2 M63:	0					
6.2 M66:	0					
6.2 M67:	0					
6.2 M64:	0					
6.2 M65:	0					
6.2 M73:	0					
6.2 M79:	0					
6.2 M90:	0					
6.2 M94:	0					
6.2 M99:	0					
Industry Sector Code:	331					
Off Site Release Total:	0					
6.2 M20:	0					
6.2 M24:	0					
6.2 M26:	0					
6.2 M28:	0					
6.2 M93:	0					
Off Site Recycled Total:	0					
6.2 M56:	0					
6.2 M92:	0					
Off Site Energy Recovery :	0					
Industry Sector:	Primary Metals					
6.2 M40 Non Metal:	0					
6.2 M50:	0					
6.2 M54:	0					
6.2 M61 Non Metal:	0					
6.2 M69:	0					
6.2 M95:	0					
Off Site Treated Total:	0					
6.2 Unclassified:	0					
6.2 Total Transfer:	0					
Total Releases:	28.68					
Primary SIC:						
8.1 Releases:	0					
8.1a On Site Contained:	0					
8.1b On Site Other :	28.68					
8.1c Off Site Contain:	0					
8.1d Off Site Other R:	0					
8.2 Energy Recover On:	0					
8.3 Energy Recover Of:	0					

<b>Map Key</b>	<b>Number of Records</b>	<b>Direction</b>	<b>Distance (mi/ft)</b>	<b>Elev/Diff (ft)</b>	<b>Site</b>	<b>DB</b>
<b>8.4 Recycling On Site:</b>	0					
<b>8.5 Recycling Off Site:</b>	0					
<b>8.6 Treatment On Site:</b>	0					
<b>Production Wste (8.1- 8.7):</b>						
28.68						
<b>8.9 Production Ratio:</b>						
1.01						
<b>Prod Ratio Or Activity:</b>						
PRODUCTION						
<b>8.8 One Time Release:</b>						
<b>TRI FD:</b>			35064SSFRFVALLE			
<b>Sic 2:</b>						
<b>8.7 Treatment Off Site:</b>	0					
<b>Sic 3:</b>						
<b>Sic 4:</b>						
<b>Sic 5:</b>						
<b>Sic 6:</b>						
<b>Primary NAICS:</b>	331110					
<b>Naics 2:</b>						
<b>Naics 3:</b>						
<b>Naics 4:</b>						
<b>Naics 5:</b>						
<b>Year:</b>	2014					
<b>Naics 6:</b>						
<b>Doc Ctrl No:</b>	1314212879187					
<b>Chemical:</b>	BARIUM COMPOUNDS					
<b>Elemental Metal Included:</b>	NO					
<b>Cas No Compound ID:</b>	N040					
<b>SRS ID:</b>	649426					
<b>Clean Air Act Chemical:</b>	NO					
<b>Classification:</b>	TRI					
<b>Metal:</b>	NO					
<b>Metal Category:</b>	3					
<b>Parent Co Name:</b>	US STEEL CORP					
<b>Carcinogen:</b>	NO					
<b>Form Type:</b>	R					
<b>Unit of Measure:</b>	Pounds					
<b>5.1 Fugitive Air:</b>	2					
<b>5.2 Stack Air:</b>	62					
<b>5.3 Water:</b>	400					
<b>5.4 Underground:</b>	0					
<b>5.4.1 Underground CL I:</b>	0					
<b>5.4.2 Underground C II-V:</b>	0					
<b>5.5.1 Landfills:</b>	0					
<b>Parent Co Db No:</b>	029990699					
<b>5.5.1a RCRA C Landfill:</b>	0					
<b>5.5.1b Other Landfills:</b>	0					
<b>5.5.2 Land Treatment:</b>	0					
<b>5.5.3 Surface Impndmnt:</b>	0					
<b>5.5.3a RCRA Surface IM:</b>	0					
<b>5.5.3b Other Surface I:</b>	0					
<b>5.5.4 Other Disposal:</b>	0					
<b>On Site Release Total:</b>	464					
<b>6.1 POTW TRNS RLSE:</b>	0					
<b>6.1 POTW TRNS TRT:</b>	0					
<b>Standard Parent Co Name:</b>	US STEEL CORP					
<b>POTW Total Transfers:</b>	0					
<b>6.2 M10:</b>	0					
<b>6.2 M41:</b>	0					
<b>6.2 M62:</b>	0					
<b>6.2 M40 Metal:</b>	0					
<b>6.2 M61 Metal:</b>	0					

Map Key	Number of Records	Direction	Distance (mi/ft)	Elev/Diff (ft)	Site	DB
6.2 M71:	0					
6.2 M81:	0					
6.2 M82:	0					
6.2 M72:	0					
Federal Facility:	NO					
6.2 M63:	0					
6.2 M66:	0					
6.2 M67:	0					
6.2 M64:	3500					
6.2 M65:	67					
6.2 M73:	0					
6.2 M79:	0					
6.2 M90:	0					
6.2 M94:	0					
6.2 M99:	0					
Industry Sector Code:	331					
Off Site Release Total:	3567					
6.2 M20:	0					
6.2 M24:	0					
6.2 M26:	0					
6.2 M28:	0					
6.2 M93:	0					
Off Site Recycled Total:	0					
6.2 M56:	0					
6.2 M92:	0					
Off Site Energy Recovery :	0					
Industry Sector:	Primary Metals					
6.2 M40 Non Metal:	0					
6.2 M50:	0					
6.2 M54:	0					
6.2 M61 Non Metal:	0					
6.2 M69:	0					
6.2 M95:	0					
Off Site Treated Total:	0					
6.2 Unclassified:	0					
6.2 Total Transfer:	3567					
Total Releases:	4031					
Primary SIC:						
8.1 Releases:	0					
8.1a On Site Contained:	0					
8.1b On Site Other :	464					
8.1c Off Site Contain:	3567					
8.1d Off Site Other R:	0					
8.2 Energy Recover On:	0					
8.3 Energy Recover Of:	0					
8.4 Recycling On Site:	0					
8.5 Recycling Off Sit:	0					
8.6 Treatment On Site:	0					
Production Wste (8.1- 8.7):						
4031						
8.9 Production Ratio:						
1.01						
Prod Ratio Or Activity:						
PRODUCTION						
8.8 One Time Release:						
TRI FD:	35064SSFRFVALLE					
Sic 2:						
8.7 Treatment Off Site:	0					
Sic 3:						
Sic 4:						
Sic 5:						
Sic 6:						

<b>Map Key</b>	<b>Number of Records</b>	<b>Direction</b>	<b>Distance (mi/ft)</b>	<b>Elev/Diff (ft)</b>	<b>Site</b>	<b>DB</b>
<b>Primary NAICS:</b>		331110				
<b>Naics 2:</b>						
<b>Naics 3:</b>						
<b>Naics 4:</b>						
<b>Naics 5:</b>						
<b>Year:</b>		2014				
<b>Naics 6:</b>						
<b>Doc Ctrl No:</b>		1314212879290				
<b>Chemical:</b>		MOLYBDENUM TRIOXIDE				
<b>Elemental Metal Included:</b>		NO				
<b>Cas No Compound ID:</b>		001313275				
<b>SRS ID:</b>		82800				
<b>Clean Air Act Chemical:</b>		NO				
<b>Classification:</b>		TRI				
<b>Metal:</b>		NO				
<b>Metal Category:</b>		2				
<b>Parent Co Name:</b>		US STEEL CORP				
<b>Carcinogen:</b>		NO				
<b>Form Type:</b>		R				
<b>Unit of Measure:</b>		Pounds				
<b>5.1 Fugitive Air:</b>		3				
<b>5.2 Stack Air:</b>		22				
<b>5.3 Water:</b>		620				
<b>5.4 Underground:</b>		0				
<b>5.4.1 Underground CL I:</b>		0				
<b>5.4.2 Underground C II-V:</b>		0				
<b>5.5.1 Landfills:</b>		0				
<b>Parent Co Db No:</b>		029990699				
<b>5.5.1a RCRA C Landfill:</b>		0				
<b>5.5.1b Other Landfills:</b>		0				
<b>5.5.2 Land Treatment:</b>		0				
<b>5.5.3 Surface Impndmnt:</b>		0				
<b>5.5.3a RCRA Surface IM:</b>		0				
<b>5.5.3b Other Surface I:</b>		0				
<b>5.5.4 Other Disposal:</b>		0				
<b>On Site Release Total:</b>		645				
<b>6.1 POTW TRNS RLSE:</b>		0				
<b>6.1 POTW TRNS TRT:</b>		0				
<b>Standard Parent Co Name:</b>		US STEEL CORP				
<b>POTW Total Transfers:</b>		0				
<b>6.2 M10:</b>		0				
<b>6.2 M41:</b>		0				
<b>6.2 M62:</b>		0				
<b>6.2 M40 Metal:</b>		0				
<b>6.2 M61 Metal:</b>		0				
<b>6.2 M71:</b>		0				
<b>6.2 M81:</b>		0				
<b>6.2 M82:</b>		0				
<b>6.2 M72:</b>		0				
<b>Federal Facility:</b>		NO				
<b>6.2 M63:</b>		0				
<b>6.2 M66:</b>		0				
<b>6.2 M67:</b>		0				
<b>6.2 M64:</b>		5500				
<b>6.2 M65:</b>		80				
<b>6.2 M73:</b>		0				
<b>6.2 M79:</b>		0				
<b>6.2 M90:</b>		0				
<b>6.2 M94:</b>		0				
<b>6.2 M99:</b>		0				
<b>Industry Sector Code:</b>		331				
<b>Off Site Release Total:</b>		5580				
<b>6.2 M20:</b>		0				
<b>6.2 M24:</b>		0				
<b>6.2 M26:</b>		530				
<b>6.2 M28:</b>		0				
<b>6.2 M93:</b>		0				
<b>Off Site Recycled Total:</b>		530				
<b>6.2 M56:</b>		0				

<b>Map Key</b>	<b>Number of Records</b>	<b>Direction</b>	<b>Distance (mi/ft)</b>	<b>Elev/Diff (ft)</b>	<b>Site</b>	<b>DB</b>
6.2 M92:	0					
Off Site Energy Recovery :	0					
Industry Sector:		Primary Metals				
6.2 M40 Non Metal:	0					
6.2 M50:	0					
6.2 M54:	0					
6.2 M61 Non Metal:	0					
6.2 M69:	0					
6.2 M95:	0					
Off Site Treated Total:	0					
6.2 Unclassified:	0					
6.2 Total Transfer:	6110					
Total Releases:	6225					
Primary SIC:						
8.1 Releases:	0					
8.1a On Site Contained:	0					
8.1b On Site Other :	645					
8.1c Off Site Contain:	5580					
8.1d Off Site Other R:	0					
8.2 Energy Recover On:	0					
8.3 Energy Recover Of:	0					
8.4 Recycling On Site:	0					
8.5 Recycling Off Sit:	530					
8.6 Treatment On Site:	0					
Production Wste (8.1- 8.7):						
6755						
8.9 Production Ratio:						
1.01						
Prod Ratio Or Activity:						
PRODUCTION						
8.8 One Time Release:						
TRI FD:		35064SSFRFVALLE				
Sic 2:						
8.7 Treatment Off Site:	0					
Sic 3:						
Sic 4:						
Sic 5:						
Sic 6:						
Primary NAICS:	331110					
Naics 2:						
Naics 3:						
Naics 4:						
Naics 5:						
Year:	2014					
Naics 6:						
Doc Ctrl No:	1314212879302					
Chemical:	NICKEL COMPOUNDS					
Elemental Metal Included:	NO					
Cas No Compound ID:	N495					
SRS ID:	650036					
Clean Air Act Chemical:	YES					
Classification:	TRI					
Metal:	YES					
Metal Category:	1					
Parent Co Name:	US STEEL CORP					
Carcinogen:	YES					
Form Type:	R					
Unit of Measure:	Pounds					
5.1 Fugitive Air:	1					
5.2 Stack Air:	25					
5.3 Water:	62					
5.4 Underground:	0					

Map Key	Number of Records	Direction	Distance (mi/ft)	Elev/Diff (ft)	Site	DB
5.4.1 Underground CL I:	0					
5.4.2 Underground C II-V:	0					
5.5.1 Landfills:	0					
Parent Co Db No:	029990699					
5.5.1a RCRA C Landfill:	0					
5.5.1b Other Landfills:	0					
5.5.2 Land Treatment:	0					
5.5.3 Surface Impndmnt:	0					
5.5.3a RCRA Surface IM:	0					
5.5.3b Other Surface I:	0					
5.5.4 Other Disposal:	0					
On Site Release Total:	88					
6.1 POTW TRNS RLSE:	0					
6.1 POTW TRNS TRT:	0					
Standard Parent Co Name:	US STEEL CORP					
POTW Total Transfers:	0					
6.2 M10:	0					
6.2 M41:	0					
6.2 M62:	0					
6.2 M40 Metal:	0					
6.2 M61 Metal:	0					
6.2 M71:	0					
6.2 M81:	0					
6.2 M82:	0					
6.2 M72:	0					
Federal Facility:	NO					
6.2 M63:	0					
6.2 M66:	0					
6.2 M67:	0					
6.2 M64:	380					
6.2 M65:	8					
6.2 M73:	0					
6.2 M79:	0					
6.2 M90:	0					
6.2 M94:	0					
6.2 M99:	0					
Industry Sector Code:	331					
Off Site Release Total:	388					
6.2 M20:	0					
6.2 M24:	0					
6.2 M26:	640					
6.2 M28:	0					
6.2 M93:	0					
Off Site Recycled Total:	640					
6.2 M56:	0					
6.2 M92:	0					
Off Site Energy Recovery :	0					
Industry Sector:	Primary Metals					
6.2 M40 Non Metal:	0					
6.2 M50:	0					
6.2 M54:	0					
6.2 M61 Non Metal:	0					
6.2 M69:	0					
6.2 M95:	0					
Off Site Treated Total:	0					
6.2 Unclassified:	0					
6.2 Total Transfer:	1028					
Total Releases:	476					
Primary SIC:						
8.1 Releases:	0					
8.1a On Site Contained:	0					
8.1b On Site Other :	88					
8.1c Off Site Contain:	388					
8.1d Off Site Other R:	0					
8.2 Energy Recover On:	0					
8.3 Energy Recover Of:	0					
8.4 Recycling On Site:	0					
8.5 Recycling Off Sit:	640					
8.6 Treatment On Site:	0					

Map Key	Number of Records	Direction	Distance (mi/ft)	Elev/Diff (ft)	Site	DB
---------	-------------------	-----------	------------------	----------------	------	----

**Production Wste (8.1- 8.7):**

1116

**8.9 Production Ratio:**

1.01

**Prod Ratio Or Activity:**

PRODUCTION

**8.8 One Time Release:**

**TRI FD:** 35064SSFRFVALLE  
**Sic 2:**  
**8.7 Treatment Off Site:** 0  
**Sic 3:**  
**Sic 4:**  
**Sic 5:**  
**Sic 6:**  
**Primary NAICS:** 331110  
**Naics 2:**  
**Naics 3:**  
**Naics 4:**  
**Naics 5:**  
**Year:** 2014  
**Naics 6:**  
**Doc Ctrl No:** 1314212879201  
**Chemical:** CHROMIUM COMPOUNDS(EXCEPT CHROMITE ORE MINED IN THE TRANSVAAL REGION)  
**Elemental Metal Included:** NO  
**Cas No Compound ID:** N090  
**SRS ID:** 649475  
**Clean Air Act Chemical:** YES  
**Classification:** TRI  
**Metal:** YES  
**Metal Category:** 1  
**Parent Co Name:** US STEEL CORP  
**Carcinogen:** NO  
**Form Type:** R  
**Unit of Measure:** Pounds  
**5.1 Fugitive Air:** 17  
**5.2 Stack Air:** 34  
**5.3 Water:** 70  
**5.4 Underground:** 0  
**5.4.1 Underground CL I:** 0  
**5.4.2 Underground C II-V:** 0  
**5.5.1 Landfills:** 0  
**Parent Co Db No:** 029990699  
**5.5.1a RCRA C Landfill:** 0  
**5.5.1b Other Landfills:** 0  
**5.5.2 Land Treatment:** 0  
**5.5.3 Surface Impndmnt:** 0  
**5.5.3a RCRA Surface IM:** 0  
**5.5.3b Other Surface I:** 0  
**5.5.4 Other Disposal:** 0  
**On Site Release Total:** 121  
**6.1 POTW TRNS RLSE:** 0  
**6.1 POTW TRNS TRT:** 0  
**Standard Parent Co Name:** US STEEL CORP  
**POTW Total Transfers:** 0  
**6.2 M10:** 0  
**6.2 M41:** 0  
**6.2 M62:** 0  
**6.2 M40 Metal:** 0  
**6.2 M61 Metal:** 0  
**6.2 M71:** 0  
**6.2 M81:** 0  
**6.2 M82:** 0

<b>Map Key</b>	<b>Number of Records</b>	<b>Direction</b>	<b>Distance (mi/ft)</b>	<b>Elev/Diff (ft)</b>	<b>Site</b>	<b>DB</b>
<b>6.2 M72:</b>			0			
<b>Federal Facility:</b>			NO			
<b>6.2 M63:</b>			0			
<b>6.2 M66:</b>			0			
<b>6.2 M67:</b>			0			
<b>6.2 M64:</b>			34000			
<b>6.2 M65:</b>			230			
<b>6.2 M73:</b>			0			
<b>6.2 M79:</b>			0			
<b>6.2 M90:</b>			0			
<b>6.2 M94:</b>			0			
<b>6.2 M99:</b>			0			
<b>Industry Sector Code:</b>			331			
<b>Off Site Release Total:</b>			34230			
<b>6.2 M20:</b>			0			
<b>6.2 M24:</b>			0			
<b>6.2 M26:</b>			1700			
<b>6.2 M28:</b>			0			
<b>6.2 M93:</b>			0			
<b>Off Site Recycled Total:</b>			1700			
<b>6.2 M56:</b>			0			
<b>6.2 M92:</b>			0			
<b>Off Site Energy Recovery :</b>			0			
<b>Industry Sector:</b>			Primary Metals			
<b>6.2 M40 Non Metal:</b>			0			
<b>6.2 M50:</b>			0			
<b>6.2 M54:</b>			0			
<b>6.2 M61 Non Metal:</b>			0			
<b>6.2 M69:</b>			0			
<b>6.2 M95:</b>			0			
<b>Off Site Treated Total:</b>			0			
<b>6.2 Unclassified:</b>			0			
<b>6.2 Total Transfer:</b>			35930			
<b>Total Releases:</b>			34351			
<b>Primary SIC:</b>						
<b>8.1 Releases:</b>			0			
<b>8.1a On Site Contained:</b>			0			
<b>8.1b On Site Other :</b>			121			
<b>8.1c Off Site Contain:</b>			34230			
<b>8.1d Off Site Other R:</b>			0			
<b>8.2 Energy Recover On:</b>			0			
<b>8.3 Energy Recover Of:</b>			0			
<b>8.4 Recycling On Site:</b>			0			
<b>8.5 Recycling Off Sit:</b>			1700			
<b>8.6 Treatment On Site:</b>			0			
<b>Production Wste (8.1- 8.7):</b>						
36051						
<b>8.9 Production Ratio:</b>						
1.01						
<b>Prod Ratio Or Activity:</b>						
PRODUCTION						
<b>8.8 One Time Release:</b>						
<b>TRI FD:</b>			35064SSFRFVALLE			
<b>Sic 2:</b>						
<b>8.7 Treatment Off Site:</b>			0			
<b>Sic 3:</b>						
<b>Sic 4:</b>						
<b>Sic 5:</b>						
<b>Sic 6:</b>						
<b>Primary NAICS:</b>			331110			
<b>Naics 2:</b>						
<b>Naics 3:</b>						



Map Key	Number of Records	Direction	Distance (mi/ft)	Elev/Diff (ft)	Site	DB
<b>Naics 4:</b>						
<b>Naics 5:</b>						
<b>Year:</b>		2014				
<b>Naics 6:</b>						
<b>Doc Ctrl No:</b>		1314212879276				
<b>Chemical:</b>		MANGANESE COMPOUNDS				
<b>Elemental Metal Included:</b>		NO				
<b>Cas No Compound ID:</b>		N450				
<b>SRS ID:</b>		650010				
<b>Clean Air Act Chemical:</b>		YES				
<b>Classification:</b>		TRI				
<b>Metal:</b>		YES				
<b>Metal Category:</b>		1				
<b>Parent Co Name:</b>		US STEEL CORP				
<b>Carcinogen:</b>		NO				
<b>Form Type:</b>		R				
<b>Unit of Measure:</b>		Pounds				
<b>5.1 Fugitive Air:</b>		400				
<b>5.2 Stack Air:</b>		500				
<b>5.3 Water:</b>		585				
<b>5.4 Underground:</b>		0				
<b>5.4.1 Underground CL I:</b>		0				
<b>5.4.2 Underground C II-V:</b>		0				
<b>5.5.1 Landfills:</b>		0				
<b>Parent Co Db No:</b>		029990699				
<b>5.5.1a RCRA C Landfill:</b>		0				
<b>5.5.1b Other Landfills:</b>		0				
<b>5.5.2 Land Treatment:</b>		0				
<b>5.5.3 Surface Impndmnt:</b>		0				
<b>5.5.3a RCRA Surface IM:</b>		0				
<b>5.5.3b Other Surface I:</b>		0				
<b>5.5.4 Other Disposal:</b>		0				
<b>On Site Release Total:</b>		1485				
<b>6.1 POTW TRNS RLSE:</b>		0				
<b>6.1 POTW TRNS TRT:</b>		0				
<b>Standard Parent Co Name:</b>		US STEEL CORP				
<b>POTW Total Transfers:</b>		0				
<b>6.2 M10:</b>		0				
<b>6.2 M41:</b>		0				
<b>6.2 M62:</b>		0				
<b>6.2 M40 Metal:</b>		0				
<b>6.2 M61 Metal:</b>		0				
<b>6.2 M71:</b>		0				
<b>6.2 M81:</b>		0				
<b>6.2 M82:</b>		0				
<b>6.2 M72:</b>		0				
<b>Federal Facility:</b>		NO				
<b>6.2 M63:</b>		0				
<b>6.2 M66:</b>		0				
<b>6.2 M67:</b>		0				
<b>6.2 M64:</b>		1300000				
<b>6.2 M65:</b>		35000				
<b>6.2 M73:</b>		0				
<b>6.2 M79:</b>		0				
<b>6.2 M90:</b>		0				
<b>6.2 M94:</b>		0				
<b>6.2 M99:</b>		0				
<b>Industry Sector Code:</b>		331				
<b>Off Site Release Total:</b>		1335000				
<b>6.2 M20:</b>		0				
<b>6.2 M24:</b>		0				
<b>6.2 M26:</b>		19000				
<b>6.2 M28:</b>		0				
<b>6.2 M93:</b>		0				
<b>Off Site Recycled Total:</b>		19000				
<b>6.2 M56:</b>		0				
<b>6.2 M92:</b>		0				
<b>Off Site Energy Recovery :</b>		0				
<b>Industry Sector:</b>		Primary Metals				

Map Key	Number of Records	Direction	Distance (mi/ft)	Elev/Diff (ft)	Site	DB
6.2 M40 Non Metal:	0					
6.2 M50:	0					
6.2 M54:	0					
6.2 M61 Non Metal:	0					
6.2 M69:	0					
6.2 M95:	0					
Off Site Treated Total:	0					
6.2 Unclassified:	0					
6.2 Total Transfer:	1354000					
Total Releases:	1336485					
Primary SIC:						
8.1 Releases:	0					
8.1a On Site Contained:	0					
8.1b On Site Other :	1485					
8.1c Off Site Contain:	1335000					
8.1d Off Site Other R:	0					
8.2 Energy Recover On:	0					
8.3 Energy Recover Of:	0					
8.4 Recycling On Site:	0					
8.5 Recycling Off Sit:	19000					
8.6 Treatment On Site:	0					
Production Wste (8.1- 8.7):						
1355485						
8.9 Production Ratio:						
1.01						
Prod Ratio Or Activity:						
PRODUCTION						
8.8 One Time Release:						
TRI FD:	35064SSFRFVALLE					
Sic 2:						
8.7 Treatment Off Site:	0					
Sic 3:						
Sic 4:						
Sic 5:						
Sic 6:						
Primary NAICS:	331110					
Naics 2:						
Naics 3:						
Naics 4:						
Naics 5:						
Year:	2014					
Naics 6:						
Doc Ctrl No:	1314212879353					
Chemical:	ZINC COMPOUNDS					
Elemental Metal Included:	NO					
Cas No Compound ID:	N982					
SRS ID:	649699					
Clean Air Act Chemical:	NO					
Classification:	TRI					
Metal:	YES					
Metal Category:	1					
Parent Co Name:	US STEEL CORP					
Carcinogen:	NO					
Form Type:	R					
Unit of Measure:	Pounds					
5.1 Fugitive Air:	320					
5.2 Stack Air:	3400					
5.3 Water:	2900					
5.4 Underground:	0					
5.4.1 Underground CL I:	0					
5.4.2 Underground C II-V:	0					
5.5.1 Landfills:	0					

<b>Map Key</b>	<b>Number of Records</b>	<b>Direction</b>	<b>Distance (mi/ft)</b>	<b>Elev/Diff (ft)</b>	<b>Site</b>	<b>DB</b>
<b>Parent Co Db No:</b>			029990699			
<b>5.5.1a RCRA C Landfill:</b>	0					
<b>5.5.1b Other Landfills:</b>	0					
<b>5.5.2 Land Treatment:</b>	0					
<b>5.5.3 Surface Impndmnt:</b>	0					
<b>5.5.3a RCRA Surface IM:</b>	0					
<b>5.5.3b Other Surface I:</b>	0					
<b>5.5.4 Other Disposal:</b>	0					
<b>On Site Release Total:</b>	6620					
<b>6.1 POTW TRNS RLSE:</b>	0					
<b>6.1 POTW TRNS TRT:</b>	0					
<b>Standard Parent Co Name:</b>			US STEEL CORP			
<b>POTW Total Transfers:</b>	0					
<b>6.2 M10:</b>	0					
<b>6.2 M41:</b>	0					
<b>6.2 M62:</b>	0					
<b>6.2 M40 Metal:</b>	0					
<b>6.2 M61 Metal:</b>	0					
<b>6.2 M71:</b>	0					
<b>6.2 M81:</b>	0					
<b>6.2 M82:</b>	0					
<b>6.2 M72:</b>	0					
<b>Federal Facility:</b>			NO			
<b>6.2 M63:</b>	0					
<b>6.2 M66:</b>	0					
<b>6.2 M67:</b>	0					
<b>6.2 M64:</b>	2700000					
<b>6.2 M65:</b>	8700					
<b>6.2 M73:</b>	0					
<b>6.2 M79:</b>	0					
<b>6.2 M90:</b>	0					
<b>6.2 M94:</b>	0					
<b>6.2 M99:</b>	0					
<b>Industry Sector Code:</b>			331			
<b>Off Site Release Total:</b>	2708700					
<b>6.2 M20:</b>	0					
<b>6.2 M24:</b>	26000					
<b>6.2 M26:</b>	150					
<b>6.2 M28:</b>	0					
<b>6.2 M93:</b>	0					
<b>Off Site Recycled Total:</b>	26150					
<b>6.2 M56:</b>	0					
<b>6.2 M92:</b>	0					
<b>Off Site Energy Recovery :</b>	0					
<b>Industry Sector:</b>			Primary Metals			
<b>6.2 M40 Non Metal:</b>	0					
<b>6.2 M50:</b>	0					
<b>6.2 M54:</b>	0					
<b>6.2 M61 Non Metal:</b>	0					
<b>6.2 M69:</b>	0					
<b>6.2 M95:</b>	0					
<b>Off Site Treated Total:</b>	0					
<b>6.2 Unclassified:</b>	0					
<b>6.2 Total Transfer:</b>	2734850					
<b>Total Releases:</b>	2715320					
<b>Primary SIC:</b>						
<b>8.1 Releases:</b>	0					
<b>8.1a On Site Contained:</b>	0					
<b>8.1b On Site Other :</b>	6620					
<b>8.1c Off Site Contain:</b>	2708700					
<b>8.1d Off Site Other R:</b>	0					
<b>8.2 Energy Recover On:</b>	0					
<b>8.3 Energy Recover Of:</b>	0					
<b>8.4 Recycling On Site:</b>	0					
<b>8.5 Recycling Off Sit:</b>	26150					
<b>8.6 Treatment On Site:</b>	0					
<b>Production Wste (8.1- 8.7):</b>						

2741470

Map Key	Number of Records	Direction	Distance (mi/ft)	Elev/Diff (ft)	Site	DB
---------	-------------------	-----------	------------------	----------------	------	----

**8.9 Production Ratio:**

1.01

**Prod Ratio Or Activity:**

PRODUCTION

**8.8 One Time Release:**

**2015 Details**

**TRI FD:** 35064SSFRFVALLE  
**Sic 2:**  
**8.7 Treatment Off Site:** 0  
**Sic 3:**  
**Sic 4:**  
**Sic 5:**  
**Sic 6:**  
**Primary NAICS:** 331110  
**Naics 2:**  
**Naics 3:**  
**Naics 4:**  
**Naics 5:**  
**Year:** 2015  
**Naics 6:**  
**Doc Ctrl No:** 1315213628086  
**Chemical:** BARIUM COMPOUNDS  
**Elemental Metal Included:** NO  
**Cas No Compound ID:** N040  
**SRS ID:** 649426  
**Clean Air Act Chemical:** NO  
**Classification:** TRI  
**Metal:** NO  
**Metal Category:** 3  
**Parent Co Name:** US STEEL CORP  
**Carcinogen:** NO  
**Form Type:** R  
**Unit of Measure:** Pounds  
**5.1 Fugitive Air:** 1  
**5.2 Stack Air:** 37  
**5.3 Water:** 220  
**5.4 Underground:** 0  
**5.4.1 Underground CL I:** 0  
**5.4.2 Underground C II-V:** 0  
**5.5.1 Landfills:** 0  
**Parent Co Db No:** 029990699  
**5.5.1a RCRA C Landfill:** 0  
**5.5.1b Other Landfills:** 0  
**5.5.2 Land Treatment:** 0  
**5.5.3 Surface Impndmnt:** 0  
**5.5.3a RCRA Surface IM:** 0  
**5.5.3b Other Surface I:** 0  
**5.5.4 Other Disposal:** 0  
**On Site Release Total:** 258  
**6.1 POTW TRNS RLSE:** 0  
**6.1 POTW TRNS TRT:** 0  
**Standard Parent Co Name:** US STEEL CORP  
**POTW Total Transfers:** 0  
**6.2 M10:** 0  
**6.2 M41:** 0  
**6.2 M62:** 0  
**6.2 M40 Metal:** 0  
**6.2 M61 Metal:** 0  
**6.2 M71:** 0  
**6.2 M81:** 0  
**6.2 M82:** 0

Map Key	Number of Records	Direction	Distance (mi/ft)	Elev/Diff (ft)	Site	DB
6.2 M72:			0			
Federal Facility:			NO			
6.2 M63:			0			
6.2 M66:			0			
6.2 M67:			0			
6.2 M64:			1200			
6.2 M65:			26			
6.2 M73:			0			
6.2 M79:			0			
6.2 M90:			0			
6.2 M94:			0			
6.2 M99:			0			
Industry Sector Code:			331			
Off Site Release Total:			1226			
6.2 M20:			0			
6.2 M24:			0			
6.2 M26:			0			
6.2 M28:			0			
6.2 M93:			0			
Off Site Recycled Total:			0			
6.2 M56:			0			
6.2 M92:			0			
Off Site Energy Recovery :			0			
Industry Sector:			Primary Metals			
6.2 M40 Non Metal:			0			
6.2 M50:			0			
6.2 M54:			0			
6.2 M61 Non Metal:			0			
6.2 M69:			0			
6.2 M95:			0			
Off Site Treated Total:			0			
6.2 Unclassified:			0			
6.2 Total Transfer:			1226			
Total Releases:			1484			
Primary SIC:						
8.1 Releases:			0			
8.1a On Site Contained:			0			
8.1b On Site Other :			258			
8.1c Off Site Contain:			1226			
8.1d Off Site Other R:			0			
8.2 Energy Recover On:			0			
8.3 Energy Recover Of:			0			
8.4 Recycling On Site:			0			
8.5 Recycling Off Sit:			0			
8.6 Treatment On Site:			0			
Production Wste (8.1- 8.7):						
1484						
8.9 Production Ratio:						
.33						
Prod Ratio Or Activity:						
PRODUCTION						
8.8 One Time Release:						
TRI FD:			35064SSFRFVALLE			
Sic 2:						
8.7 Treatment Off Site:			0			
Sic 3:						
Sic 4:						
Sic 5:						
Sic 6:						
Primary NAICS:			331110			
Naics 2:						
Naics 3:						

Map Key	Number of Records	Direction	Distance (mi/ft)	Elev/Diff (ft)	Site	DB
<b>Naics 4:</b>						
<b>Naics 5:</b>						
<b>Year:</b>		2015				
<b>Naics 6:</b>						
<b>Doc Ctrl No:</b>			1315213628213			
<b>Chemical:</b>			ZINC COMPOUNDS			
<b>Elemental Metal Included:</b>			NO			
<b>Cas No Compound ID:</b>			N982			
<b>SRS ID:</b>			649699			
<b>Clean Air Act Chemical:</b>			NO			
<b>Classification:</b>			TRI			
<b>Metal:</b>			YES			
<b>Metal Category:</b>			1			
<b>Parent Co Name:</b>			US STEEL CORP			
<b>Carcinogen:</b>			NO			
<b>Form Type:</b>			R			
<b>Unit of Measure:</b>			Pounds			
<b>5.1 Fugitive Air:</b>			79			
<b>5.2 Stack Air:</b>			1000			
<b>5.3 Water:</b>			2000			
<b>5.4 Underground:</b>			0			
<b>5.4.1 Underground CL I:</b>			0			
<b>5.4.2 Underground C II-V:</b>			0			
<b>5.5.1 Landfills:</b>			0			
<b>Parent Co Db No:</b>			029990699			
<b>5.5.1a RCRA C Landfill:</b>			0			
<b>5.5.1b Other Landfills:</b>			0			
<b>5.5.2 Land Treatment:</b>			0			
<b>5.5.3 Surface Impndmnt:</b>			0			
<b>5.5.3a RCRA Surface IM:</b>			0			
<b>5.5.3b Other Surface I:</b>			0			
<b>5.5.4 Other Disposal:</b>			0			
<b>On Site Release Total:</b>			3079			
<b>6.1 POTW TRNS RLSE:</b>			0			
<b>6.1 POTW TRNS TRT:</b>			0			
<b>Standard Parent Co Name:</b>			US STEEL CORP			
<b>POTW Total Transfers:</b>			0			
<b>6.2 M10:</b>			0			
<b>6.2 M41:</b>			0			
<b>6.2 M62:</b>			0			
<b>6.2 M40 Metal:</b>			0			
<b>6.2 M61 Metal:</b>			0			
<b>6.2 M71:</b>			0			
<b>6.2 M81:</b>			0			
<b>6.2 M82:</b>			0			
<b>6.2 M72:</b>			0			
<b>Federal Facility:</b>			NO			
<b>6.2 M63:</b>			0			
<b>6.2 M66:</b>			0			
<b>6.2 M67:</b>			0			
<b>6.2 M64:</b>			890000			
<b>6.2 M65:</b>			3400			
<b>6.2 M73:</b>			0			
<b>6.2 M79:</b>			0			
<b>6.2 M90:</b>			0			
<b>6.2 M94:</b>			0			
<b>6.2 M99:</b>			0			
<b>Industry Sector Code:</b>			331			
<b>Off Site Release Total:</b>			893400			
<b>6.2 M20:</b>			0			
<b>6.2 M24:</b>			29000			
<b>6.2 M26:</b>			94			
<b>6.2 M28:</b>			0			
<b>6.2 M93:</b>			0			
<b>Off Site Recycled Total:</b>			29094			
<b>6.2 M56:</b>			0			
<b>6.2 M92:</b>			0			
<b>Off Site Energy Recovery :</b>			0			
<b>Industry Sector:</b>			Primary Metals			

<b>Map Key</b>	<b>Number of Records</b>	<b>Direction</b>	<b>Distance (mi/ft)</b>	<b>Elev/Diff (ft)</b>	<b>Site</b>	<b>DB</b>
6.2 M40 Non Metal:	0					
6.2 M50:	0					
6.2 M54:	0					
6.2 M61 Non Metal:	0					
6.2 M69:	0					
6.2 M95:	0					
Off Site Treated Total:	0					
6.2 Unclassified:	0					
6.2 Total Transfer:	922494					
Total Releases:	896479					
Primary SIC:						
8.1 Releases:	0					
8.1a On Site Contained:	0					
8.1b On Site Other :	3079					
8.1c Off Site Contain:	893400					
8.1d Off Site Other R:	0					
8.2 Energy Recover On:	0					
8.3 Energy Recover Of:	0					
8.4 Recycling On Site:	0					
8.5 Recycling Off Sit:	29094					
8.6 Treatment On Site:	0					
Production Wste (8.1- 8.7):						
925573						
8.9 Production Ratio:						
.33						
Prod Ratio Or Activity:						
PRODUCTION						
8.8 One Time Release:						
TRI FD:	35064SSFRFVALLE					
Sic 2:						
8.7 Treatment Off Site:	0					
Sic 3:						
Sic 4:						
Sic 5:						
Sic 6:						
Primary NAICS:	331110					
Naics 2:						
Naics 3:						
Naics 4:						
Naics 5:						
Year:	2015					
Naics 6:						
Doc Ctrl No:	1315213628100					
Chemical:	CHROMIUM COMPOUNDS(EXCEPT CHROMITE ORE MINED IN THE TRANSVAAL REGION)					
Elemental Metal Included:	NO					
Cas No Compound ID:	N090					
SRS ID:	649475					
Clean Air Act Chemical:	YES					
Classification:	TRI					
Metal:	YES					
Metal Category:	1					
Parent Co Name:	US STEEL CORP					
Carcinogen:	NO					
Form Type:	R					
Unit of Measure:	Pounds					
5.1 Fugitive Air:	5					
5.2 Stack Air:	15					
5.3 Water:	19					
5.4 Underground:	0					
5.4.1 Underground CL I:	0					
5.4.2 Underground C II-V:	0					
5.5.1 Landfills:	0					

Map Key	Number of Records	Direction	Distance (mi/ft)	Elev/Diff (ft)	Site	DB
Parent Co Db No:			029990699			
5.5.1a RCRA C Landfill:	0					
5.5.1b Other Landfills:	0					
5.5.2 Land Treatment:	0					
5.5.3 Surface Impndmnt:	0					
5.5.3a RCRA Surface IM:	0					
5.5.3b Other Surface I:	0					
5.5.4 Other Disposal:	0					
On Site Release Total:	39					
6.1 POTW TRNS RLSE:	0					
6.1 POTW TRNS TRT:	0					
Standard Parent Co Name:			US STEEL CORP			
POTW Total Transfers:	0					
6.2 M10:	0					
6.2 M41:	0					
6.2 M62:	0					
6.2 M40 Metal:	0					
6.2 M61 Metal:	0					
6.2 M71:	0					
6.2 M81:	0					
6.2 M82:	0					
6.2 M72:	0					
Federal Facility:			NO			
6.2 M63:	0					
6.2 M66:	0					
6.2 M67:	0					
6.2 M64:	10000					
6.2 M65:	4100					
6.2 M73:	0					
6.2 M79:	0					
6.2 M90:	0					
6.2 M94:	0					
6.2 M99:	0					
Industry Sector Code:			331			
Off Site Release Total:	14100					
6.2 M20:	0					
6.2 M24:	0					
6.2 M26:	1100					
6.2 M28:	0					
6.2 M93:	0					
Off Site Recycled Total:	1100					
6.2 M56:	0					
6.2 M92:	0					
Off Site Energy Recovery :	0					
Industry Sector:			Primary Metals			
6.2 M40 Non Metal:	0					
6.2 M50:	0					
6.2 M54:	0					
6.2 M61 Non Metal:	0					
6.2 M69:	0					
6.2 M95:	0					
Off Site Treated Total:	0					
6.2 Unclassified:	0					
6.2 Total Transfer:	15200					
Total Releases:	14139					
Primary SIC:						
8.1 Releases:	0					
8.1a On Site Contained:	0					
8.1b On Site Other :	39					
8.1c Off Site Contain:	14100					
8.1d Off Site Other R:	0					
8.2 Energy Recover On:	0					
8.3 Energy Recover Of:	0					
8.4 Recycling On Site:	0					
8.5 Recycling Off Sit:	1100					
8.6 Treatment On Site:	0					
Production Wste (8.1- 8.7):						

15239



Map Key	Number of Records	Direction	Distance (mi/ft)	Elev/Diff (ft)	Site	DB
---------	-------------------	-----------	------------------	----------------	------	----

**8.9 Production Ratio:**

.33

**Prod Ratio Or Activity:**

PRODUCTION

**8.8 One Time Release:**

**TRI FD:** 35064SSFRFVALLE  
**Sic 2:**  
**8.7 Treatment Off Site:** 0  
**Sic 3:**  
**Sic 4:**  
**Sic 5:**  
**Sic 6:**  
**Primary NAICS:** 331110  
**Naics 2:**  
**Naics 3:**  
**Naics 4:**  
**Naics 5:**  
**Year:** 2015  
**Naics 6:**  
**Doc Ctrl No:** 1315213628175  
**Chemical:** MOLYBDENUM TRIOXIDE  
**Elemental Metal Included:** NO  
**Cas No Compound ID:** 001313275  
**SRS ID:** 82800  
**Clean Air Act Chemical:** NO  
**Classification:** TRI  
**Metal:** NO  
**Metal Category:** 2  
**Parent Co Name:** US STEEL CORP  
**Carcinogen:** NO  
**Form Type:** R  
**Unit of Measure:** Pounds  
**5.1 Fugitive Air:** 1  
**5.2 Stack Air:** 13  
**5.3 Water:** 410  
**5.4 Underground:** 0  
**5.4.1 Underground CL I:** 0  
**5.4.2 Underground C II-V:** 0  
**5.5.1 Landfills:** 0  
**Parent Co Db No:** 029990699  
**5.5.1a RCRA C Landfill:** 0  
**5.5.1b Other Landfills:** 0  
**5.5.2 Land Treatment:** 0  
**5.5.3 Surface Impndmnt:** 0  
**5.5.3a RCRA Surface IM:** 0  
**5.5.3b Other Surface I:** 0  
**5.5.4 Other Disposal:** 0  
**On Site Release Total:** 424  
**6.1 POTW TRNS RLSE:** 0  
**6.1 POTW TRNS TRT:** 0  
**Standard Parent Co Name:** US STEEL CORP  
**POTW Total Transfers:** 0  
**6.2 M10:** 0  
**6.2 M41:** 0  
**6.2 M62:** 0  
**6.2 M40 Metal:** 0  
**6.2 M61 Metal:** 0  
**6.2 M71:** 0  
**6.2 M81:** 0  
**6.2 M82:** 0  
**6.2 M72:** 0  
**Federal Facility:** NO  
**6.2 M63:** 0

Map Key	Number of Records	Direction	Distance (mi/ft)	Elev/Diff (ft)	Site	DB
6.2 M66:			0			
6.2 M67:			0			
6.2 M64:			1800			
6.2 M65:			34			
6.2 M73:			0			
6.2 M79:			0			
6.2 M90:			0			
6.2 M94:			0			
6.2 M99:			0			
Industry Sector Code:			331			
Off Site Release Total:			1834			
6.2 M20:			0			
6.2 M24:			0			
6.2 M26:			340			
6.2 M28:			0			
6.2 M93:			0			
Off Site Recycled Total:			340			
6.2 M56:			0			
6.2 M92:			0			
Off Site Energy Recovery :			0			
Industry Sector:			Primary Metals			
6.2 M40 Non Metal:			0			
6.2 M50:			0			
6.2 M54:			0			
6.2 M61 Non Metal:			0			
6.2 M69:			0			
6.2 M95:			0			
Off Site Treated Total:			0			
6.2 Unclassified:			0			
6.2 Total Transfer:			2174			
Total Releases:			2258			
Primary SIC:						
8.1 Releases:			0			
8.1a On Site Contained:			0			
8.1b On Site Other :			424			
8.1c Off Site Contain:			1834			
8.1d Off Site Other R:			0			
8.2 Energy Recover On:			0			
8.3 Energy Recover Of:			0			
8.4 Recycling On Site:			0			
8.5 Recycling Off Sit:			340			
8.6 Treatment On Site:			0			
Production Wste (8.1- 8.7):						
2598						
8.9 Production Ratio:						
.33						
Prod Ratio Or Activity:						
PRODUCTION						
8.8 One Time Release:						
TRI FD:			35064SSFRFVALLE			
Sic 2:						
8.7 Treatment Off Site:			0			
Sic 3:						
Sic 4:						
Sic 5:						
Sic 6:						
Primary NAICS:			331110			
Naics 2:						
Naics 3:						
Naics 4:						
Naics 5:						
Year:			2015			

Map Key	Number of Records	Direction	Distance (mi/ft)	Elev/Diff (ft)	Site	DB
<b>Naics 6:</b>						
<b>Doc Ctrl No:</b>			1315213628074			
<b>Chemical:</b>			ANTIMONY			
<b>Elemental Metal Included:</b>			NO			
<b>Cas No Compound ID:</b>			007440360			
<b>SRS ID:</b>			149963			
<b>Clean Air Act Chemical:</b>			YES			
<b>Classification:</b>			TRI			
<b>Metal:</b>			YES			
<b>Metal Category:</b>			1			
<b>Parent Co Name:</b>			US STEEL CORP			
<b>Carcinogen:</b>			NO			
<b>Form Type:</b>			R			
<b>Unit of Measure:</b>			Pounds			
<b>5.1 Fugitive Air:</b>			11			
<b>5.2 Stack Air:</b>			0			
<b>5.3 Water:</b>			320			
<b>5.4 Underground:</b>			0			
<b>5.4.1 Underground CL I:</b>			0			
<b>5.4.2 Underground C II-V:</b>			0			
<b>5.5.1 Landfills:</b>			0			
<b>Parent Co Db No:</b>			029990699			
<b>5.5.1a RCRA C Landfill:</b>			0			
<b>5.5.1b Other Landfills:</b>			0			
<b>5.5.2 Land Treatment:</b>			0			
<b>5.5.3 Surface Impndmnt:</b>			0			
<b>5.5.3a RCRA Surface IM:</b>			0			
<b>5.5.3b Other Surface I:</b>			0			
<b>5.5.4 Other Disposal:</b>			0			
<b>On Site Release Total:</b>			331			
<b>6.1 POTW TRNS RLSE:</b>			0			
<b>6.1 POTW TRNS TRT:</b>			0			
<b>Standard Parent Co Name:</b>			US STEEL CORP			
<b>POTW Total Transfers:</b>			0			
<b>6.2 M10:</b>			0			
<b>6.2 M41:</b>			0			
<b>6.2 M62:</b>			0			
<b>6.2 M40 Metal:</b>			0			
<b>6.2 M61 Metal:</b>			0			
<b>6.2 M71:</b>			0			
<b>6.2 M81:</b>			0			
<b>6.2 M82:</b>			0			
<b>6.2 M72:</b>			0			
<b>Federal Facility:</b>			NO			
<b>6.2 M63:</b>			0			
<b>6.2 M66:</b>			0			
<b>6.2 M67:</b>			0			
<b>6.2 M64:</b>			470			
<b>6.2 M65:</b>			12			
<b>6.2 M73:</b>			0			
<b>6.2 M79:</b>			0			
<b>6.2 M90:</b>			0			
<b>6.2 M94:</b>			0			
<b>6.2 M99:</b>			0			
<b>Industry Sector Code:</b>			331			
<b>Off Site Release Total:</b>			482			
<b>6.2 M20:</b>			0			
<b>6.2 M24:</b>			0			
<b>6.2 M26:</b>			310			
<b>6.2 M28:</b>			0			
<b>6.2 M93:</b>			0			
<b>Off Site Recycled Total:</b>			310			
<b>6.2 M56:</b>			0			
<b>6.2 M92:</b>			0			
<b>Off Site Energy Recovery :</b>			0			
<b>Industry Sector:</b>			Primary Metals			
<b>6.2 M40 Non Metal:</b>			0			
<b>6.2 M50:</b>			0			
<b>6.2 M54:</b>			0			

Map Key	Number of Records	Direction	Distance (mi/ft)	Elev/Diff (ft)	Site	DB
6.2 M61 Non Metal:	0					
6.2 M69:	0					
6.2 M95:	0					
Off Site Treated Total:	0					
6.2 Unclassified:	0					
6.2 Total Transfer:	792					
Total Releases:	813					
Primary SIC:						
8.1 Releases:	0					
8.1a On Site Contained:	0					
8.1b On Site Other :	331					
8.1c Off Site Contain:	482					
8.1d Off Site Other R:	0					
8.2 Energy Recover On:	0					
8.3 Energy Recover Of:	0					
8.4 Recycling On Site:	0					
8.5 Recycling Off Sit:	310					
8.6 Treatment On Site:	0					
Production Wste (8.1- 8.7):						
1123						
8.9 Production Ratio:						
.33						
Prod Ratio Or Activity:						
PRODUCTION						
8.8 One Time Release:						
TRI FD:			35064SSFRFVALLE			
Sic 2:						
8.7 Treatment Off Site:	0					
Sic 3:						
Sic 4:						
Sic 5:						
Sic 6:						
Primary NAICS:			331110			
Naics 2:						
Naics 3:						
Naics 4:						
Naics 5:						
Year:			2015			
Naics 6:						
Doc Ctrl No:			1315213628187			
Chemical:			NICKEL COMPOUNDS			
Elemental Metal Included:			NO			
Cas No Compound ID:			N495			
SRS ID:			650036			
Clean Air Act Chemical:			YES			
Classification:			TRI			
Metal:			YES			
Metal Category:			1			
Parent Co Name:			US STEEL CORP			
Carcinogen:			YES			
Form Type:			R			
Unit of Measure:			Pounds			
5.1 Fugitive Air:	0					
5.2 Stack Air:	16					
5.3 Water:	46					
5.4 Underground:	0					
5.4.1 Underground CL I:	0					
5.4.2 Underground C II-V:	0					
5.5.1 Landfills:	0					
Parent Co Db No:			029990699			
5.5.1a RCRA C Landfill:	0					
5.5.1b Other Landfills:	0					

Map Key	Number of Records	Direction	Distance (mi/ft)	Elev/Diff (ft)	Site	DB
5.5.2 Land Treatment:	0					
5.5.3 Surface Impndmnt:	0					
5.5.3a RCRA Surface IM:	0					
5.5.3b Other Surface I:	0					
5.5.4 Other Disposal:	0					
On Site Release Total:	62					
6.1 POTW TRNS RLSE:	0					
6.1 POTW TRNS TRT:	0					
Standard Parent Co Name:	US STEEL CORP					
POTW Total Transfers:	0					
6.2 M10:	0					
6.2 M41:	0					
6.2 M62:	0					
6.2 M40 Metal:	0					
6.2 M61 Metal:	0					
6.2 M71:	0					
6.2 M81:	0					
6.2 M82:	0					
6.2 M72:	0					
Federal Facility:	NO					
6.2 M63:	0					
6.2 M66:	0					
6.2 M67:	0					
6.2 M64:	140					
6.2 M65:	6					
6.2 M73:	0					
6.2 M79:	0					
6.2 M90:	0					
6.2 M94:	0					
6.2 M99:	0					
Industry Sector Code:	331					
Off Site Release Total:	146					
6.2 M20:	0					
6.2 M24:	0					
6.2 M26:	410					
6.2 M28:	0					
6.2 M93:	0					
Off Site Recycled Total:	410					
6.2 M56:	0					
6.2 M92:	0					
Off Site Energy Recovery :	0					
Industry Sector:	Primary Metals					
6.2 M40 Non Metal:	0					
6.2 M50:	0					
6.2 M54:	0					
6.2 M61 Non Metal:	0					
6.2 M69:	0					
6.2 M95:	0					
Off Site Treated Total:	0					
6.2 Unclassified:	0					
6.2 Total Transfer:	556					
Total Releases:	208					
Primary SIC:						
8.1 Releases:	0					
8.1a On Site Contained:	0					
8.1b On Site Other :	62					
8.1c Off Site Contain:	146					
8.1d Off Site Other R:	0					
8.2 Energy Recover On:	0					
8.3 Energy Recover Of:	0					
8.4 Recycling On Site:	0					
8.5 Recycling Off Sit:	410					
8.6 Treatment On Site:	0					
Production Wste (8.1- 8.7):						

618

8.9 Production Ratio:

Map Key	Number of Records	Direction	Distance (mi/ft)	Elev/Diff (ft)	Site	DB
---------	-------------------	-----------	------------------	----------------	------	----

.33

**Prod Ratio Or Activity:**

PRODUCTION

**8.8 One Time Release:**

**TRI FD:** 35064SSFRFVALLE  
**Sic 2:**  
**8.7 Treatment Off Site:** 0  
**Sic 3:**  
**Sic 4:**  
**Sic 5:**  
**Sic 6:**  
**Primary NAICS:** 331110  
**Naics 2:**  
**Naics 3:**  
**Naics 4:**  
**Naics 5:**  
**Year:** 2015  
**Naics 6:**  
**Doc Ctrl No:** 1315213628124  
**Chemical:** DIETHANOLAMINE  
**Elemental Metal Included:** NO  
**Cas No Compound ID:** 000111422  
**SRS ID:** 27516  
**Clean Air Act Chemical:** YES  
**Classification:** TRI  
**Metal:** NO  
**Metal Category:** 0  
**Parent Co Name:** US STEEL CORP  
**Carcinogen:** NO  
**Form Type:** R  
**Unit of Measure:** Pounds  
**5.1 Fugitive Air:** 0  
**5.2 Stack Air:** 0  
**5.3 Water:** 0  
**5.4 Underground:** 0  
**5.4.1 Underground CL I:** 0  
**5.4.2 Underground C II-V:** 0  
**5.5.1 Landfills:** 0  
**Parent Co Db No:** 029990699  
**5.5.1a RCRA C Landfill:** 0  
**5.5.1b Other Landfills:** 0  
**5.5.2 Land Treatment:** 0  
**5.5.3 Surface Impndmnt:** 0  
**5.5.3a RCRA Surface IM:** 0  
**5.5.3b Other Surface I:** 0  
**5.5.4 Other Disposal:** 0  
**On Site Release Total:** 0  
**6.1 POTW TRNS RLSE:** 0  
**6.1 POTW TRNS TRT:** 0  
**Standard Parent Co Name:** US STEEL CORP  
**POTW Total Transfers:** 0  
**6.2 M10:** 0  
**6.2 M41:** 0  
**6.2 M62:** 0  
**6.2 M40 Metal:** 0  
**6.2 M61 Metal:** 0  
**6.2 M71:** 0  
**6.2 M81:** 0  
**6.2 M82:** 0  
**6.2 M72:** 0  
**Federal Facility:** NO  
**6.2 M63:** 0  
**6.2 M66:** 0  
**6.2 M67:** 0  
**6.2 M64:** 0

Map Key	Number of Records	Direction	Distance (mi/ft)	Elev/Diff (ft)	Site	DB
6.2 M65:	0					
6.2 M73:	0					
6.2 M79:	0					
6.2 M90:	0					
6.2 M94:	0					
6.2 M99:	0					
Industry Sector Code:	331					
Off Site Release Total:	0					
6.2 M20:	0					
6.2 M24:	0					
6.2 M26:	0					
6.2 M28:	0					
6.2 M93:	0					
Off Site Recycled Total:	0					
6.2 M56:	0					
6.2 M92:	0					
Off Site Energy Recovery :	0					
Industry Sector:	Primary Metals					
6.2 M40 Non Metal:	0					
6.2 M50:	0					
6.2 M54:	0					
6.2 M61 Non Metal:	0					
6.2 M69:	0					
6.2 M95:	0					
Off Site Treated Total:	0					
6.2 Unclassified:	0					
6.2 Total Transfer:	0					
Total Releases:	0					
Primary SIC:						
8.1 Releases:	0					
8.1a On Site Contained:	0					
8.1b On Site Other :	0					
8.1c Off Site Contain:	0					
8.1d Off Site Other R:	0					
8.2 Energy Recover On:	0					
8.3 Energy Recover Of:	0					
8.4 Recycling On Site:	0					
8.5 Recycling Off Sit:	0					
8.6 Treatment On Site:	25000					
Production Wste (8.1- 8.7):						
	25000					
8.9 Production Ratio:						
	.39					
Prod Ratio Or Activity:						
	PRODUCTION					
8.8 One Time Release:						
TRI FD:	35064SSFRFVALLE					
Sic 2:						
8.7 Treatment Off Site:	0					
Sic 3:						
Sic 4:						
Sic 5:						
Sic 6:						
Primary NAICS:	331110					
Naics 2:						
Naics 3:						
Naics 4:						
Naics 5:						
Year:	2015					
Naics 6:						
Doc Ctrl No:	1315213628163					
Chemical:	MERCURY COMPOUNDS					

Map Key	Number of Records	Direction	Distance (mi/ft)	Elev/Diff (ft)	Site	DB
<b>Elemental Metal Included:</b>			NO			
<b>Cas No Compound ID:</b>			N458			
<b>SRS ID:</b>			650028			
<b>Clean Air Act Chemical:</b>			YES			
<b>Classification:</b>			PBT			
<b>Metal:</b>			YES			
<b>Metal Category:</b>			1			
<b>Parent Co Name:</b>			US STEEL CORP			
<b>Carcinogen:</b>			NO			
<b>Form Type:</b>			R			
<b>Unit of Measure:</b>			Pounds			
<b>5.1 Fugitive Air:</b>			12.87			
<b>5.2 Stack Air:</b>			7.3			
<b>5.3 Water:</b>			4			
<b>5.4 Underground:</b>			0			
<b>5.4.1 Underground CL I:</b>			0			
<b>5.4.2 Underground C II-V:</b>			0			
<b>5.5.1 Landfills:</b>			0			
<b>Parent Co Db No:</b>			029990699			
<b>5.5.1a RCRA C Landfill:</b>			0			
<b>5.5.1b Other Landfills:</b>			0			
<b>5.5.2 Land Treatment:</b>			0			
<b>5.5.3 Surface Impndmnt:</b>			0			
<b>5.5.3a RCRA Surface IM:</b>			0			
<b>5.5.3b Other Surface I:</b>			0			
<b>5.5.4 Other Disposal:</b>			0			
<b>On Site Release Total:</b>			24.17			
<b>6.1 POTW TRNS RLSE:</b>			0			
<b>6.1 POTW TRNS TRT:</b>			0			
<b>Standard Parent Co Name:</b>			US STEEL CORP			
<b>POTW Total Transfers:</b>			0			
<b>6.2 M10:</b>			0			
<b>6.2 M41:</b>			0			
<b>6.2 M62:</b>			0			
<b>6.2 M40 Metal:</b>			0			
<b>6.2 M61 Metal:</b>			0			
<b>6.2 M71:</b>			0			
<b>6.2 M81:</b>			0			
<b>6.2 M82:</b>			0			
<b>6.2 M72:</b>			0			
<b>Federal Facility:</b>			NO			
<b>6.2 M63:</b>			0			
<b>6.2 M66:</b>			0			
<b>6.2 M67:</b>			0			
<b>6.2 M64:</b>			4.17			
<b>6.2 M65:</b>			.02			
<b>6.2 M73:</b>			0			
<b>6.2 M79:</b>			0			
<b>6.2 M90:</b>			0			
<b>6.2 M94:</b>			0			
<b>6.2 M99:</b>			0			
<b>Industry Sector Code:</b>			331			
<b>Off Site Release Total:</b>			4.19			
<b>6.2 M20:</b>			0			
<b>6.2 M24:</b>			0			
<b>6.2 M26:</b>			0			
<b>6.2 M28:</b>			0			
<b>6.2 M93:</b>			0			
<b>Off Site Recycled Total:</b>			0			
<b>6.2 M56:</b>			0			
<b>6.2 M92:</b>			0			
<b>Off Site Energy Recovery :</b>			0			
<b>Industry Sector:</b>			Primary Metals			
<b>6.2 M40 Non Metal:</b>			0			
<b>6.2 M50:</b>			0			
<b>6.2 M54:</b>			0			
<b>6.2 M61 Non Metal:</b>			0			
<b>6.2 M69:</b>			0			
<b>6.2 M95:</b>			0			



<b>Map Key</b>	<b>Number of Records</b>	<b>Direction</b>	<b>Distance (mi/ft)</b>	<b>Elev/Diff (ft)</b>	<b>Site</b>	<b>DB</b>
<b>Off Site Treated Total:</b>	0					
<b>6.2 Unclassified:</b>	0					
<b>6.2 Total Transfer:</b>	4.19					
<b>Total Releases:</b>	28.36					
<b>Primary SIC:</b>						
<b>8.1 Releases:</b>	0					
<b>8.1a On Site Contained:</b>	0					
<b>8.1b On Site Other :</b>	24.17					
<b>8.1c Off Site Contain:</b>	4.19					
<b>8.1d Off Site Other R:</b>	0					
<b>8.2 Energy Recover On:</b>	0					
<b>8.3 Energy Recover Of:</b>	0					
<b>8.4 Recycling On Site:</b>	0					
<b>8.5 Recycling Off Sit:</b>	0					
<b>8.6 Treatment On Site:</b>	0					
<b>Production Wste (8.1- 8.7):</b>						
	28.36					
<b>8.9 Production Ratio:</b>						
	.33					
<b>Prod Ratio Or Activity:</b>						
	PRODUCTION					
<b>8.8 One Time Release:</b>						
<b>TRI FD:</b>			35064SSFRFVALLE			
<b>Sic 2:</b>						
<b>8.7 Treatment Off Site:</b>	0					
<b>Sic 3:</b>						
<b>Sic 4:</b>						
<b>Sic 5:</b>						
<b>Sic 6:</b>						
<b>Primary NAICS:</b>	331110					
<b>Naics 2:</b>						
<b>Naics 3:</b>						
<b>Naics 4:</b>						
<b>Naics 5:</b>						
<b>Year:</b>	2015					
<b>Naics 6:</b>						
<b>Doc Ctrl No:</b>	1315213628201					
<b>Chemical:</b>	SODIUM NITRITE					
<b>Elemental Metal Included:</b>	NO					
<b>Cas No Compound ID:</b>	007632000					
<b>SRS ID:</b>	152058					
<b>Clean Air Act Chemical:</b>	NO					
<b>Classification:</b>	TRI					
<b>Metal:</b>	NO					
<b>Metal Category:</b>	2					
<b>Parent Co Name:</b>	US STEEL CORP					
<b>Carcinogen:</b>	NO					
<b>Form Type:</b>	R					
<b>Unit of Measure:</b>	Pounds					
<b>5.1 Fugitive Air:</b>	0					
<b>5.2 Stack Air:</b>	0					
<b>5.3 Water:</b>	0					
<b>5.4 Underground:</b>	0					
<b>5.4.1 Underground CL I:</b>	0					
<b>5.4.2 Underground C II-V:</b>	0					
<b>5.5.1 Landfills:</b>	0					
<b>Parent Co Db No:</b>	029990699					
<b>5.5.1a RCRA C Landfill:</b>	0					
<b>5.5.1b Other Landfills:</b>	0					
<b>5.5.2 Land Treatment:</b>	0					
<b>5.5.3 Surface Impndmnt:</b>	0					
<b>5.5.3a RCRA Surface IM:</b>	0					

<b>Map Key</b>	<b>Number of Records</b>	<b>Direction</b>	<b>Distance (mi/ft)</b>	<b>Elev/Diff (ft)</b>	<b>Site</b>	<b>DB</b>
5.5.3b Other Surface I:	0					
5.5.4 Other Disposal:	0					
On Site Release Total:	0					
6.1 POTW TRNS RLSE:	0					
6.1 POTW TRNS TRT:	0					
Standard Parent Co Name:	US STEEL CORP					
POTW Total Transfers:	0					
6.2 M10:	0					
6.2 M41:	0					
6.2 M62:	0					
6.2 M40 Metal:	0					
6.2 M61 Metal:	0					
6.2 M71:	0					
6.2 M81:	0					
6.2 M82:	0					
6.2 M72:	0					
Federal Facility:	NO					
6.2 M63:	0					
6.2 M66:	0					
6.2 M67:	0					
6.2 M64:	0					
6.2 M65:	0					
6.2 M73:	0					
6.2 M79:	0					
6.2 M90:	0					
6.2 M94:	0					
6.2 M99:	0					
Industry Sector Code:	331					
Off Site Release Total:	0					
6.2 M20:	0					
6.2 M24:	0					
6.2 M26:	0					
6.2 M28:	0					
6.2 M93:	0					
Off Site Recycled Total:	0					
6.2 M56:	0					
6.2 M92:	0					
Off Site Energy Recovery :	0					
Industry Sector:	Primary Metals					
6.2 M40 Non Metal:	0					
6.2 M50:	0					
6.2 M54:	0					
6.2 M61 Non Metal:	0					
6.2 M69:	0					
6.2 M95:	0					
Off Site Treated Total:	0					
6.2 Unclassified:	0					
6.2 Total Transfer:	0					
Total Releases:	0					
Primary SIC:						
8.1 Releases:	0					
8.1a On Site Contained:	0					
8.1b On Site Other :	0					
8.1c Off Site Contain:	0					
8.1d Off Site Other R:	0					
8.2 Energy Recover On:	0					
8.3 Energy Recover Of:	0					
8.4 Recycling On Site:	0					
8.5 Recycling Off Sit:	0					
8.6 Treatment On Site:	7600					
Production Wste (8.1- 8.7):						

7600

8.9 Production Ratio:

.32

Prod Ratio Or Activity:

Map Key	Number of Records	Direction	Distance (mi/ft)	Elev/Diff (ft)	Site	DB
---------	-------------------	-----------	------------------	----------------	------	----

PRODUCTION

8.8 One Time Release:

TRI FD:	35064SSFRFVALLE					
Sic 2:						
8.7 Treatment Off Site:	0					
Sic 3:						
Sic 4:						
Sic 5:						
Sic 6:						
Primary NAICS:	331110					
Naics 2:						
Naics 3:						
Naics 4:						
Naics 5:						
Year:	2015					
Naics 6:						
Doc Ctrl No:	1315213628136					
Chemical:	HYDROCHLORIC ACID (1995 AND AFTER ACID AEROSOLS" ONLY)"					
Elemental Metal Included:	NO					
Cas No Compound ID:	007647010					
SRS ID:	152231					
Clean Air Act Chemical:	YES					
Classification:	TRI					
Metal:	NO					
Metal Category:	0					
Parent Co Name:	US STEEL CORP					
Carcinogen:	NO					
Form Type:	R					
Unit of Measure:	Pounds					
5.1 Fugitive Air:	30					
5.2 Stack Air:	620					
5.3 Water:	0					
5.4 Underground:	0					
5.4.1 Underground CL I:	0					
5.4.2 Underground C II-V:	0					
5.5.1 Landfills:	0					
Parent Co Db No:	029990699					
5.5.1a RCRA C Landfill:	0					
5.5.1b Other Landfills:	0					
5.5.2 Land Treatment:	0					
5.5.3 Surface Impndmnt:	0					
5.5.3a RCRA Surface IM:	0					
5.5.3b Other Surface I:	0					
5.5.4 Other Disposal:	0					
On Site Release Total:	650					
6.1 POTW TRNS RLSE:	0					
6.1 POTW TRNS TRT:	0					
Standard Parent Co Name:	US STEEL CORP					
POTW Total Transfers:	0					
6.2 M10:	0					
6.2 M41:	0					
6.2 M62:	0					
6.2 M40 Metal:	0					
6.2 M61 Metal:	0					
6.2 M71:	0					
6.2 M81:	0					
6.2 M82:	0					
6.2 M72:	0					
Federal Facility:	NO					
6.2 M63:	0					
6.2 M66:	0					
6.2 M67:	0					
6.2 M64:	0					
6.2 M65:	0					
6.2 M73:	0					

Map Key	Number of Records	Direction	Distance (mi/ft)	Elev/Diff (ft)	Site	DB
6.2 M79:			0			
6.2 M90:			0			
6.2 M94:			0			
6.2 M99:			0			
Industry Sector Code:			331			
Off Site Release Total:			0			
6.2 M20:			0			
6.2 M24:			0			
6.2 M26:			0			
6.2 M28:			0			
6.2 M93:			0			
Off Site Recycled Total:			0			
6.2 M56:			0			
6.2 M92:			0			
Off Site Energy Recovery :			0			
Industry Sector:			Primary Metals			
6.2 M40 Non Metal:			0			
6.2 M50:			0			
6.2 M54:			0			
6.2 M61 Non Metal:			0			
6.2 M69:			0			
6.2 M95:			0			
Off Site Treated Total:			0			
6.2 Unclassified:			0			
6.2 Total Transfer:			0			
Total Releases:			650			
Primary SIC:						
8.1 Releases:			0			
8.1a On Site Contained:			0			
8.1b On Site Other :			650			
8.1c Off Site Contain:			0			
8.1d Off Site Other R:			0			
8.2 Energy Recover On:			0			
8.3 Energy Recover Of:			0			
8.4 Recycling On Site:			0			
8.5 Recycling Off Sit:			0			
8.6 Treatment On Site:			61000			
Production Wste (8.1- 8.7):						
61650						
8.9 Production Ratio:						
.59						
Prod Ratio Or Activity:						
PRODUCTION						
8.8 One Time Release:						
TRI FD:			35064SSFRFVALLE			
Sic 2:						
8.7 Treatment Off Site:			0			
Sic 3:						
Sic 4:						
Sic 5:						
Sic 6:						
Primary NAICS:			331110			
Naics 2:						
Naics 3:						
Naics 4:						
Naics 5:						
Year:			2015			
Naics 6:						
Doc Ctrl No:			1315213628098			
Chemical:			CERTAIN GLYCOL ETHERS			
Elemental Metal Included:			NO			
Cas No Compound ID:			N230			

Map Key	Number of Records	Direction	Distance (mi/ft)	Elev/Diff (ft)	Site	DB
<b>SRS ID:</b>			649541			
<b>Clean Air Act Chemical:</b>			YES			
<b>Classification:</b>			TRI			
<b>Metal:</b>			NO			
<b>Metal Category:</b>			0			
<b>Parent Co Name:</b>			US STEEL CORP			
<b>Carcinogen:</b>			NO			
<b>Form Type:</b>			R			
<b>Unit of Measure:</b>			Pounds			
<b>5.1 Fugitive Air:</b>			11000			
<b>5.2 Stack Air:</b>			0			
<b>5.3 Water:</b>			0			
<b>5.4 Underground:</b>			0			
<b>5.4.1 Underground CL I:</b>			0			
<b>5.4.2 Underground C II-V:</b>			0			
<b>5.5.1 Landfills:</b>			0			
<b>Parent Co Db No:</b>			029990699			
<b>5.5.1a RCRA C Landfill:</b>			0			
<b>5.5.1b Other Landfills:</b>			0			
<b>5.5.2 Land Treatment:</b>			0			
<b>5.5.3 Surface Impndmnt:</b>			0			
<b>5.5.3a RCRA Surface IM:</b>			0			
<b>5.5.3b Other Surface I:</b>			0			
<b>5.5.4 Other Disposal:</b>			0			
<b>On Site Release Total:</b>			11000			
<b>6.1 POTW TRNS RLSE:</b>			0			
<b>6.1 POTW TRNS TRT:</b>			0			
<b>Standard Parent Co Name:</b>			US STEEL CORP			
<b>POTW Total Transfers:</b>			0			
<b>6.2 M10:</b>			0			
<b>6.2 M41:</b>			0			
<b>6.2 M62:</b>			0			
<b>6.2 M40 Metal:</b>			0			
<b>6.2 M61 Metal:</b>			0			
<b>6.2 M71:</b>			0			
<b>6.2 M81:</b>			0			
<b>6.2 M82:</b>			0			
<b>6.2 M72:</b>			0			
<b>Federal Facility:</b>			NO			
<b>6.2 M63:</b>			0			
<b>6.2 M66:</b>			0			
<b>6.2 M67:</b>			0			
<b>6.2 M64:</b>			0			
<b>6.2 M65:</b>			0			
<b>6.2 M73:</b>			0			
<b>6.2 M79:</b>			0			
<b>6.2 M90:</b>			0			
<b>6.2 M94:</b>			0			
<b>6.2 M99:</b>			0			
<b>Industry Sector Code:</b>			331			
<b>Off Site Release Total:</b>			0			
<b>6.2 M20:</b>			0			
<b>6.2 M24:</b>			0			
<b>6.2 M26:</b>			0			
<b>6.2 M28:</b>			0			
<b>6.2 M93:</b>			0			
<b>Off Site Recycled Total:</b>			0			
<b>6.2 M56:</b>			0			
<b>6.2 M92:</b>			0			
<b>Off Site Energy Recovery :</b>			0			
<b>Industry Sector:</b>			Primary Metals			
<b>6.2 M40 Non Metal:</b>			0			
<b>6.2 M50:</b>			0			
<b>6.2 M54:</b>			0			
<b>6.2 M61 Non Metal:</b>			0			
<b>6.2 M69:</b>			0			
<b>6.2 M95:</b>			0			
<b>Off Site Treated Total:</b>			0			
<b>6.2 Unclassified:</b>			0			

<b>Map Key</b>	<b>Number of Records</b>	<b>Direction</b>	<b>Distance (mi/ft)</b>	<b>Elev/Diff (ft)</b>	<b>Site</b>	<b>DB</b>
<b>6.2 Total Transfer:</b>			0			
<b>Total Releases:</b>			11000			
<b>Primary SIC:</b>						
<b>8.1 Releases:</b>			0			
<b>8.1a On Site Contained:</b>			0			
<b>8.1b On Site Other :</b>			11000			
<b>8.1c Off Site Contain:</b>			0			
<b>8.1d Off Site Other R:</b>			0			
<b>8.2 Energy Recover On:</b>			0			
<b>8.3 Energy Recover Of:</b>			0			
<b>8.4 Recycling On Site:</b>			0			
<b>8.5 Recycling Off Sit:</b>			0			
<b>8.6 Treatment On Site:</b>			0			
<b>Production Wste (8.1- 8.7):</b>						
			11000			
<b>8.9 Production Ratio:</b>						
			.33			
<b>Prod Ratio Or Activity:</b>						
			PRODUCTION			
<b>8.8 One Time Release:</b>						
<b>TRI FD:</b>			35064SSFRFVALLE			
<b>Sic 2:</b>						
<b>8.7 Treatment Off Site:</b>			0			
<b>Sic 3:</b>						
<b>Sic 4:</b>						
<b>Sic 5:</b>						
<b>Sic 6:</b>						
<b>Primary NAICS:</b>			331110			
<b>Naics 2:</b>						
<b>Naics 3:</b>						
<b>Naics 4:</b>						
<b>Naics 5:</b>						
<b>Year:</b>			2015			
<b>Naics 6:</b>						
<b>Doc Ctrl No:</b>			1315213628112			
<b>Chemical:</b>			COPPER			
<b>Elemental Metal Included:</b>			NO			
<b>Cas No Compound ID:</b>			007440508			
<b>SRS ID:</b>			150086			
<b>Clean Air Act Chemical:</b>			NO			
<b>Classification:</b>			TRI			
<b>Metal:</b>			YES			
<b>Metal Category:</b>			1			
<b>Parent Co Name:</b>			US STEEL CORP			
<b>Carcinogen:</b>			NO			
<b>Form Type:</b>			R			
<b>Unit of Measure:</b>			Pounds			
<b>5.1 Fugitive Air:</b>			1			
<b>5.2 Stack Air:</b>			7			
<b>5.3 Water:</b>			120			
<b>5.4 Underground:</b>			0			
<b>5.4.1 Underground CL I:</b>			0			
<b>5.4.2 Underground C II-V:</b>			0			
<b>5.5.1 Landfills:</b>			0			
<b>Parent Co Db No:</b>			029990699			
<b>5.5.1a RCRA C Landfill:</b>			0			
<b>5.5.1b Other Landfills:</b>			0			
<b>5.5.2 Land Treatment:</b>			0			
<b>5.5.3 Surface Impndmnt:</b>			0			
<b>5.5.3a RCRA Surface IM:</b>			0			
<b>5.5.3b Other Surface I:</b>			0			
<b>5.5.4 Other Disposal:</b>			0			

Map Key	Number of Records	Direction	Distance (mi/ft)	Elev/Diff (ft)	Site	DB
---------	-------------------	-----------	------------------	----------------	------	----

<b>On Site Release Total:</b>	128
<b>6.1 POTW TRNS RLSE:</b>	0
<b>6.1 POTW TRNS TRT:</b>	0
<b>Standard Parent Co Name:</b>	US STEEL CORP
<b>POTW Total Transfers:</b>	0
<b>6.2 M10:</b>	0
<b>6.2 M41:</b>	0
<b>6.2 M62:</b>	0
<b>6.2 M40 Metal:</b>	0
<b>6.2 M61 Metal:</b>	0
<b>6.2 M71:</b>	0
<b>6.2 M81:</b>	0
<b>6.2 M82:</b>	0
<b>6.2 M72:</b>	0
<b>Federal Facility:</b>	NO
<b>6.2 M63:</b>	0
<b>6.2 M66:</b>	0
<b>6.2 M67:</b>	0
<b>6.2 M64:</b>	2900
<b>6.2 M65:</b>	71
<b>6.2 M73:</b>	0
<b>6.2 M79:</b>	0
<b>6.2 M90:</b>	0
<b>6.2 M94:</b>	0
<b>6.2 M99:</b>	0
<b>Industry Sector Code:</b>	331
<b>Off Site Release Total:</b>	2971
<b>6.2 M20:</b>	0
<b>6.2 M24:</b>	0
<b>6.2 M26:</b>	0
<b>6.2 M28:</b>	0
<b>6.2 M93:</b>	0
<b>Off Site Recycled Total:</b>	0
<b>6.2 M56:</b>	0
<b>6.2 M92:</b>	0
<b>Off Site Energy Recovery :</b>	0
<b>Industry Sector:</b>	Primary Metals
<b>6.2 M40 Non Metal:</b>	0
<b>6.2 M50:</b>	0
<b>6.2 M54:</b>	0
<b>6.2 M61 Non Metal:</b>	0
<b>6.2 M69:</b>	0
<b>6.2 M95:</b>	0
<b>Off Site Treated Total:</b>	0
<b>6.2 Unclassified:</b>	0
<b>6.2 Total Transfer:</b>	2971
<b>Total Releases:</b>	3099
<b>Primary SIC:</b>	
<b>8.1 Releases:</b>	0
<b>8.1a On Site Contained:</b>	0
<b>8.1b On Site Other :</b>	128
<b>8.1c Off Site Contain:</b>	2971
<b>8.1d Off Site Other R:</b>	0
<b>8.2 Energy Recover On:</b>	0
<b>8.3 Energy Recover Of:</b>	0
<b>8.4 Recycling On Site:</b>	0
<b>8.5 Recycling Off Sit:</b>	0
<b>8.6 Treatment On Site:</b>	0
<b>Production Wste (8.1- 8.7):</b>	

3099

**8.9 Production Ratio:**

.33

**Prod Ratio Or Activity:**

PRODUCTION

Map Key	Number of Records	Direction	Distance (mi/ft)	Elev/Diff (ft)	Site	DB
<b>8.8 One Time Release:</b>						
TRI FD:			35064SSFRFVALLE			
Sic 2:						
8.7 Treatment Off Site:			0			
Sic 3:						
Sic 4:						
Sic 5:						
Sic 6:						
Primary NAICS:			331110			
Naics 2:						
Naics 3:						
Naics 4:						
Naics 5:						
Year:			2015			
Naics 6:						
Doc Ctrl No:			1315213628148			
Chemical:			LEAD COMPOUNDS			
Elemental Metal Included:			NO			
Cas No Compound ID:			N420			
SRS ID:			650002			
Clean Air Act Chemical:			YES			
Classification:			PBT			
Metal:			YES			
Metal Category:			1			
Parent Co Name:			US STEEL CORP			
Carcinogen:			NO			
Form Type:			R			
Unit of Measure:			Pounds			
5.1 Fugitive Air:			6.03			
5.2 Stack Air:			41.67			
5.3 Water:			91.31			
5.4 Underground:			0			
5.4.1 Underground CL I:			0			
5.4.2 Underground C II-V:			0			
5.5.1 Landfills:			0			
Parent Co Db No:			029990699			
5.5.1a RCRA C Landfill:			0			
5.5.1b Other Landfills:			0			
5.5.2 Land Treatment:			0			
5.5.3 Surface Impndmnt:			0			
5.5.3a RCRA Surface IM:			0			
5.5.3b Other Surface I:			0			
5.5.4 Other Disposal:			0			
On Site Release Total:			139.01			
6.1 POTW TRNS RLSE:			0			
6.1 POTW TRNS TRT:			0			
Standard Parent Co Name:			US STEEL CORP			
POTW Total Transfers:			0			
6.2 M10:			0			
6.2 M41:			0			
6.2 M62:			0			
6.2 M40 Metal:			0			
6.2 M61 Metal:			0			
6.2 M71:			0			
6.2 M81:			0			
6.2 M82:			0			
6.2 M72:			0			
Federal Facility:			NO			
6.2 M63:			0			
6.2 M66:			0			
6.2 M67:			0			
6.2 M64:			22319.39			
6.2 M65:			136.19			
6.2 M73:			0			
6.2 M79:			0			
6.2 M90:			0			
6.2 M94:			0			



<b>Map Key</b>	<b>Number of Records</b>	<b>Direction</b>	<b>Distance (mi/ft)</b>	<b>Elev/Diff (ft)</b>	<b>Site</b>	<b>DB</b>
6.2 M99:			0			
Industry Sector Code:			331			
Off Site Release Total:			22455.58			
6.2 M20:			0			
6.2 M24:			0			
6.2 M26:			202.02			
6.2 M28:			0			
6.2 M93:			0			
Off Site Recycled Total:			202.02			
6.2 M56:			0			
6.2 M92:			0			
Off Site Energy Recovery :			0			
Industry Sector:			Primary Metals			
6.2 M40 Non Metal:			0			
6.2 M50:			0			
6.2 M54:			0			
6.2 M61 Non Metal:			0			
6.2 M69:			0			
6.2 M95:			0			
Off Site Treated Total:			0			
6.2 Unclassified:			0			
6.2 Total Transfer:			22657.6			
Total Releases:			22594.59			
Primary SIC:						
8.1 Releases:			0			
8.1a On Site Contained:			0			
8.1b On Site Other :			139.01			
8.1c Off Site Contain:			22455.58			
8.1d Off Site Other R:			0			
8.2 Energy Recover On:			0			
8.3 Energy Recover Of:			0			
8.4 Recycling On Site:			0			
8.5 Recycling Off Sit:			202.02			
8.6 Treatment On Site:			0			
Production Wste (8.1- 8.7):						
			22796.61			
8.9 Production Ratio:						
			.33			
Prod Ratio Or Activity:						
			PRODUCTION			
8.8 One Time Release:						
TRI FD:			35064SSFRFVALLE			
Sic 2:						
8.7 Treatment Off Site:			0			
Sic 3:						
Sic 4:						
Sic 5:						
Sic 6:						
Primary NAICS:			331110			
Naics 2:						
Naics 3:						
Naics 4:						
Naics 5:						
Year:			2015			
Naics 6:						
Doc Ctrl No:			1315213628151			
Chemical:			MANGANESE COMPOUNDS			
Elemental Metal Included:			NO			
Cas No Compound ID:			N450			
SRS ID:			650010			
Clean Air Act Chemical:			YES			
Classification:			TRI			

Map Key	Number of Records	Direction	Distance (mi/ft)	Elev/Diff (ft)	Site	DB
<b>Metal:</b>		YES				
<b>Metal Category:</b>		1				
<b>Parent Co Name:</b>		US STEEL CORP				
<b>Carcinogen:</b>		NO				
<b>Form Type:</b>		R				
<b>Unit of Measure:</b>		Pounds				
<b>5.1 Fugitive Air:</b>		99				
<b>5.2 Stack Air:</b>		130				
<b>5.3 Water:</b>		656				
<b>5.4 Underground:</b>		0				
<b>5.4.1 Underground CL I:</b>		0				
<b>5.4.2 Underground C II-V:</b>		0				
<b>5.5.1 Landfills:</b>		0				
<b>Parent Co Db No:</b>		029990699				
<b>5.5.1a RCRA C Landfill:</b>		0				
<b>5.5.1b Other Landfills:</b>		0				
<b>5.5.2 Land Treatment:</b>		0				
<b>5.5.3 Surface Impndmnt:</b>		0				
<b>5.5.3a RCRA Surface I:</b>		0				
<b>5.5.3b Other Surface I:</b>		0				
<b>5.5.4 Other Disposal:</b>		0				
<b>On Site Release Total:</b>		885				
<b>6.1 POTW TRNS RLSE:</b>		0				
<b>6.1 POTW TRNS TRT:</b>		0				
<b>Standard Parent Co Name:</b>		US STEEL CORP				
<b>POTW Total Transfers:</b>		0				
<b>6.2 M10:</b>		0				
<b>6.2 M41:</b>		0				
<b>6.2 M62:</b>		0				
<b>6.2 M40 Metal:</b>		0				
<b>6.2 M61 Metal:</b>		0				
<b>6.2 M71:</b>		0				
<b>6.2 M81:</b>		0				
<b>6.2 M82:</b>		0				
<b>6.2 M72:</b>		0				
<b>Federal Facility:</b>		NO				
<b>6.2 M63:</b>		0				
<b>6.2 M66:</b>		0				
<b>6.2 M67:</b>		0				
<b>6.2 M64:</b>		440000				
<b>6.2 M65:</b>		14000				
<b>6.2 M73:</b>		0				
<b>6.2 M79:</b>		0				
<b>6.2 M90:</b>		0				
<b>6.2 M94:</b>		0				
<b>6.2 M99:</b>		0				
<b>Industry Sector Code:</b>		331				
<b>Off Site Release Total:</b>		454000				
<b>6.2 M20:</b>		0				
<b>6.2 M24:</b>		0				
<b>6.2 M26:</b>		12000				
<b>6.2 M28:</b>		0				
<b>6.2 M93:</b>		0				
<b>Off Site Recycled Total:</b>		12000				
<b>6.2 M56:</b>		0				
<b>6.2 M92:</b>		0				
<b>Off Site Energy Recovery :</b>		0				
<b>Industry Sector:</b>		Primary Metals				
<b>6.2 M40 Non Metal:</b>		0				
<b>6.2 M50:</b>		0				
<b>6.2 M54:</b>		0				
<b>6.2 M61 Non Metal:</b>		0				
<b>6.2 M69:</b>		0				
<b>6.2 M95:</b>		0				
<b>Off Site Treated Total:</b>		0				
<b>6.2 Unclassified:</b>		0				
<b>6.2 Total Transfer:</b>		466000				
<b>Total Releases:</b>		454885				
<b>Primary SIC:</b>						

<b>Map Key</b>	<b>Number of Records</b>	<b>Direction</b>	<b>Distance (mi/ft)</b>	<b>Elev/Diff (ft)</b>	<b>Site</b>	<b>DB</b>
<b>8.1 Releases:</b>	0					
<b>8.1a On Site Contained:</b>	0					
<b>8.1b On Site Other :</b>	885					
<b>8.1c Off Site Contain:</b>	454000					
<b>8.1d Off Site Other R:</b>	0					
<b>8.2 Energy Recover On:</b>	0					
<b>8.3 Energy Recover Of:</b>	0					
<b>8.4 Recycling On Site:</b>	0					
<b>8.5 Recycling Off Sit:</b>	12000					
<b>8.6 Treatment On Site:</b>	0					
<b>Production Wste (8.1- 8.7):</b>						
466885						
<b>8.9 Production Ratio:</b>						
.33						
<b>Prod Ratio Or Activity:</b>						
PRODUCTION						
<b>8.8 One Time Release:</b>						
<b>TRI FD:</b>	35064SSFRFVALLE					
<b>Sic 2:</b>						
<b>8.7 Treatment Off Site:</b>	0					
<b>Sic 3:</b>						
<b>Sic 4:</b>						
<b>Sic 5:</b>						
<b>Sic 6:</b>						
<b>Primary NAICS:</b>	331110					
<b>Naics 2:</b>						
<b>Naics 3:</b>						
<b>Naics 4:</b>						
<b>Naics 5:</b>						
<b>Year:</b>	2015					
<b>Naics 6:</b>						
<b>Doc Ctrl No:</b>	1315213628062					
<b>Chemical:</b>	AMMONIA					
<b>Elemental Metal Included:</b>	NO					
<b>Cas No Compound ID:</b>	007664417					
<b>SRS ID:</b>	152389					
<b>Clean Air Act Chemical:</b>	NO					
<b>Classification:</b>	TRI					
<b>Metal:</b>	NO					
<b>Metal Category:</b>	0					
<b>Parent Co Name:</b>	US STEEL CORP					
<b>Carcinogen:</b>	NO					
<b>Form Type:</b>	R					
<b>Unit of Measure:</b>	Pounds					
<b>5.1 Fugitive Air:</b>	41					
<b>5.2 Stack Air:</b>	23000					
<b>5.3 Water:</b>	640					
<b>5.4 Underground:</b>	0					
<b>5.4.1 Underground CL I:</b>	0					
<b>5.4.2 Underground C II-V:</b>	0					
<b>5.5.1 Landfills:</b>	0					
<b>Parent Co Db No:</b>	029990699					
<b>5.5.1a RCRA C Landfill:</b>	0					
<b>5.5.1b Other Landfills:</b>	0					
<b>5.5.2 Land Treatment:</b>	0					
<b>5.5.3 Surface Impndmnt:</b>	0					
<b>5.5.3a RCRA Surface IM:</b>	0					
<b>5.5.3b Other Surface I:</b>	0					
<b>5.5.4 Other Disposal:</b>	0					
<b>On Site Release Total:</b>	23681					
<b>6.1 POTW TRNS RLSE:</b>	0					
<b>6.1 POTW TRNS TRT:</b>	0					

Map Key	Number of Records	Direction	Distance (mi/ft)	Elev/Diff (ft)	Site	DB
<b>Standard Parent Co Name:</b>		US STEEL CORP				
<b>POTW Total Transfers:</b>	0					
<b>6.2 M10:</b>	0					
<b>6.2 M41:</b>	0					
<b>6.2 M62:</b>	0					
<b>6.2 M40 Metal:</b>	0					
<b>6.2 M61 Metal:</b>	0					
<b>6.2 M71:</b>	0					
<b>6.2 M81:</b>	0					
<b>6.2 M82:</b>	0					
<b>6.2 M72:</b>	0					
<b>Federal Facility:</b>	NO					
<b>6.2 M63:</b>	0					
<b>6.2 M66:</b>	0					
<b>6.2 M67:</b>	0					
<b>6.2 M64:</b>	0					
<b>6.2 M65:</b>	0					
<b>6.2 M73:</b>	0					
<b>6.2 M79:</b>	0					
<b>6.2 M90:</b>	0					
<b>6.2 M94:</b>	0					
<b>6.2 M99:</b>	0					
<b>Industry Sector Code:</b>	331					
<b>Off Site Release Total:</b>	0					
<b>6.2 M20:</b>	0					
<b>6.2 M24:</b>	0					
<b>6.2 M26:</b>	0					
<b>6.2 M28:</b>	0					
<b>6.2 M93:</b>	0					
<b>Off Site Recycled Total:</b>	0					
<b>6.2 M56:</b>	0					
<b>6.2 M92:</b>	0					
<b>Off Site Energy Recovery :</b>	0					
<b>Industry Sector:</b>	Primary Metals					
<b>6.2 M40 Non Metal:</b>	0					
<b>6.2 M50:</b>	0					
<b>6.2 M54:</b>	0					
<b>6.2 M61 Non Metal:</b>	0					
<b>6.2 M69:</b>	0					
<b>6.2 M95:</b>	0					
<b>Off Site Treated Total:</b>	0					
<b>6.2 Unclassified:</b>	0					
<b>6.2 Total Transfer:</b>	0					
<b>Total Releases:</b>	23681					
<b>Primary SIC:</b>						
<b>8.1 Releases:</b>	0					
<b>8.1a On Site Contained:</b>	0					
<b>8.1b On Site Other :</b>	23681					
<b>8.1c Off Site Contain:</b>	0					
<b>8.1d Off Site Other R:</b>	0					
<b>8.2 Energy Recover On:</b>	0					
<b>8.3 Energy Recover Of:</b>	0					
<b>8.4 Recycling On Site:</b>	0					
<b>8.5 Recycling Off Sit:</b>	0					
<b>8.6 Treatment On Site:</b>	0					
<b>Production Wste (8.1- 8.7):</b>						

23681

**8.9 Production Ratio:**

.33

**Prod Ratio Or Activity:**

PRODUCTION

**8.8 One Time Release:**

<b>Map Key</b>	<b>Number of Records</b>	<b>Direction</b>	<b>Distance (mi/ft)</b>	<b>Elev/Diff (ft)</b>	<b>Site</b>	<b>DB</b>
<b>TRI FD:</b>		35064SSFRFVALLE				
<b>Sic 2:</b>						
<b>8.7 Treatment Off Site:</b>	0					
<b>Sic 3:</b>						
<b>Sic 4:</b>						
<b>Sic 5:</b>						
<b>Sic 6:</b>						
<b>Primary NAICS:</b>	331110					
<b>Naics 2:</b>						
<b>Naics 3:</b>						
<b>Naics 4:</b>						
<b>Naics 5:</b>						
<b>Year:</b>	2015					
<b>Naics 6:</b>						
<b>Doc Ctrl No:</b>	1315213628199					
<b>Chemical:</b>	POLYCYCLIC AROMATIC COMPOUNDS					
<b>Elemental Metal Included:</b>	NO					
<b>Cas No Compound ID:</b>	N590					
<b>SRS ID:</b>	649749					
<b>Clean Air Act Chemical:</b>	YES					
<b>Classification:</b>	PBT					
<b>Metal:</b>	NO					
<b>Metal Category:</b>	0					
<b>Parent Co Name:</b>	US STEEL CORP					
<b>Carcinogen:</b>	YES					
<b>Form Type:</b>	R					
<b>Unit of Measure:</b>	Pounds					
<b>5.1 Fugitive Air:</b>	.41					
<b>5.2 Stack Air:</b>	0					
<b>5.3 Water:</b>	18.9					
<b>5.4 Underground:</b>	0					
<b>5.4.1 Underground CL I:</b>	0					
<b>5.4.2 Underground C II-V:</b>	0					
<b>5.5.1 Landfills:</b>	0					
<b>Parent Co Db No:</b>	029990699					
<b>5.5.1a RCRA C Landfill:</b>	0					
<b>5.5.1b Other Landfills:</b>	0					
<b>5.5.2 Land Treatment:</b>	0					
<b>5.5.3 Surface Impndmnt:</b>	0					
<b>5.5.3a RCRA Surface IM:</b>	0					
<b>5.5.3b Other Surface I:</b>	0					
<b>5.5.4 Other Disposal:</b>	0					
<b>On Site Release Total:</b>	19.31					
<b>6.1 POTW TRNS RLSE:</b>	0					
<b>6.1 POTW TRNS TRT:</b>	0					
<b>Standard Parent Co Name:</b>	US STEEL CORP					
<b>POTW Total Transfers:</b>	0					
<b>6.2 M10:</b>	0					
<b>6.2 M41:</b>	0					
<b>6.2 M62:</b>	0					
<b>6.2 M40 Metal:</b>	0					
<b>6.2 M61 Metal:</b>	0					
<b>6.2 M71:</b>	0					
<b>6.2 M81:</b>	0					
<b>6.2 M82:</b>	0					
<b>6.2 M72:</b>	0					
<b>Federal Facility:</b>	NO					
<b>6.2 M63:</b>	0					
<b>6.2 M66:</b>	0					
<b>6.2 M67:</b>	0					
<b>6.2 M64:</b>	0					
<b>6.2 M65:</b>	0					
<b>6.2 M73:</b>	0					
<b>6.2 M79:</b>	0					
<b>6.2 M90:</b>	0					
<b>6.2 M94:</b>	0					
<b>6.2 M99:</b>	0					
<b>Industry Sector Code:</b>	331					
<b>Off Site Release Total:</b>	0					

<b>Map Key</b>	<b>Number of Records</b>	<b>Direction</b>	<b>Distance (mi/ft)</b>	<b>Elev/Diff (ft)</b>	<b>Site</b>	<b>DB</b>
6.2 M20:			0			
6.2 M24:			0			
6.2 M26:			0			
6.2 M28:			0			
6.2 M93:			0			
Off Site Recycled Total:			0			
6.2 M56:			0			
6.2 M92:			0			
Off Site Energy Recovery :			0			
Industry Sector:			Primary Metals			
6.2 M40 Non Metal:			0			
6.2 M50:			0			
6.2 M54:			0			
6.2 M61 Non Metal:			0			
6.2 M69:			0			
6.2 M95:			0			
Off Site Treated Total:			0			
6.2 Unclassified:			0			
6.2 Total Transfer:			0			
Total Releases:			19.31			
Primary SIC:						
8.1 Releases:			0			
8.1a On Site Contained:			0			
8.1b On Site Other :			19.31			
8.1c Off Site Contain:			0			
8.1d Off Site Other R:			0			
8.2 Energy Recover On:			0			
8.3 Energy Recover Of:			0			
8.4 Recycling On Site:			0			
8.5 Recycling Off Sit:			0			
8.6 Treatment On Site:			0			
Production Wste (8.1- 8.7):						
19.31						
8.9 Production Ratio:						
.33						
Prod Ratio Or Activity:						
PRODUCTION						
8.8 One Time Release:						
<b>2016 Details</b>						
TRI FD:			35064SSFRFVALLE			
Sic 2:						
8.7 Treatment Off Site:			0			
Sic 3:						
Sic 4:						
Sic 5:						
Sic 6:						
Primary NAICS:			331110			
Naics 2:						
Naics 3:						
Naics 4:						
Naics 5:						
Year:			2016			
Naics 6:						
Doc Ctrl No:			1316215530306			
Chemical:			MANGANESE COMPOUNDS			
Elemental Metal Included:			NO			
Cas No Compound ID:			N450			
SRS ID:			650010			
Clean Air Act Chemical:			YES			
Classification:			TRI			

Map Key	Number of Records	Direction	Distance (mi/ft)	Elev/Diff (ft)	Site	DB
<b>Metal:</b>		YES				
<b>Metal Category:</b>		1				
<b>Parent Co Name:</b>		US STEEL CORP				
<b>Carcinogen:</b>		NO				
<b>Form Type:</b>		R				
<b>Unit of Measure:</b>		Pounds				
<b>5.1 Fugitive Air:</b>		0				
<b>5.2 Stack Air:</b>		1				
<b>5.3 Water:</b>		496				
<b>5.4 Underground:</b>		0				
<b>5.4.1 Underground CL I:</b>		0				
<b>5.4.2 Underground C II-V:</b>		0				
<b>5.5.1 Landfills:</b>		0				
<b>Parent Co Db No:</b>		029990699				
<b>5.5.1a RCRA C Landfill:</b>		0				
<b>5.5.1b Other Landfills:</b>		0				
<b>5.5.2 Land Treatment:</b>		0				
<b>5.5.3 Surface Impndmnt:</b>		0				
<b>5.5.3a RCRA Surface I:</b>		0				
<b>5.5.3b Other Surface I:</b>		0				
<b>5.5.4 Other Disposal:</b>		0				
<b>On Site Release Total:</b>		497				
<b>6.1 POTW TRNS RLSE:</b>		0				
<b>6.1 POTW TRNS TRT:</b>		0				
<b>Standard Parent Co Name:</b>		US STEEL CORP				
<b>POTW Total Transfers:</b>		0				
<b>6.2 M10:</b>		0				
<b>6.2 M41:</b>		0				
<b>6.2 M62:</b>		0				
<b>6.2 M40 Metal:</b>		0				
<b>6.2 M61 Metal:</b>		0				
<b>6.2 M71:</b>		0				
<b>6.2 M81:</b>		0				
<b>6.2 M82:</b>		0				
<b>6.2 M72:</b>		0				
<b>Federal Facility:</b>		NO				
<b>6.2 M63:</b>		0				
<b>6.2 M66:</b>		0				
<b>6.2 M67:</b>		0				
<b>6.2 M64:</b>		0				
<b>6.2 M65:</b>		800				
<b>6.2 M73:</b>		0				
<b>6.2 M79:</b>		0				
<b>6.2 M90:</b>		0				
<b>6.2 M94:</b>		0				
<b>6.2 M99:</b>		0				
<b>Industry Sector Code:</b>		331				
<b>Off Site Release Total:</b>		800				
<b>6.2 M20:</b>		0				
<b>6.2 M24:</b>		0				
<b>6.2 M26:</b>		0				
<b>6.2 M28:</b>		0				
<b>6.2 M93:</b>		0				
<b>Off Site Recycled Total:</b>		0				
<b>6.2 M56:</b>		0				
<b>6.2 M92:</b>		0				
<b>Off Site Energy Recovery :</b>		0				
<b>Industry Sector:</b>		Primary Metals				
<b>6.2 M40 Non Metal:</b>		0				
<b>6.2 M50:</b>		0				
<b>6.2 M54:</b>		0				
<b>6.2 M61 Non Metal:</b>		0				
<b>6.2 M69:</b>		0				
<b>6.2 M95:</b>		0				
<b>Off Site Treated Total:</b>		0				
<b>6.2 Unclassified:</b>		0				
<b>6.2 Total Transfer:</b>		800				
<b>Total Releases:</b>		1297				
<b>Primary SIC:</b>						

Map Key	Number of Records	Direction	Distance (mi/ft)	Elev/Diff (ft)	Site	DB
<b>8.1 Releases:</b>	0					
<b>8.1a On Site Contained:</b>	0					
<b>8.1b On Site Other :</b>	497					
<b>8.1c Off Site Contain:</b>	800					
<b>8.1d Off Site Other R:</b>	0					
<b>8.2 Energy Recover On:</b>	0					
<b>8.3 Energy Recover Of:</b>	0					
<b>8.4 Recycling On Site:</b>	0					
<b>8.5 Recycling Off Sit:</b>	0					
<b>8.6 Treatment On Site:</b>	0					
<b>Production Wste (8.1- 8.7):</b>						
1297						
<b>8.9 Production Ratio:</b>						
.55						
<b>Prod Ratio Or Activity:</b>						
PRODUCTION						
<b>8.8 One Time Release:</b>						
<b>TRI FD:</b>	35064SSFRFVALLE					
<b>Sic 2:</b>						
<b>8.7 Treatment Off Site:</b>	0					
<b>Sic 3:</b>						
<b>Sic 4:</b>						
<b>Sic 5:</b>						
<b>Sic 6:</b>						
<b>Primary NAICS:</b>	331110					
<b>Naics 2:</b>						
<b>Naics 3:</b>						
<b>Naics 4:</b>						
<b>Naics 5:</b>						
<b>Year:</b>	2016					
<b>Naics 6:</b>						
<b>Doc Ctrl No:</b>	1316215530243					
<b>Chemical:</b>	DIETHANOLAMINE					
<b>Elemental Metal Included:</b>	NO					
<b>Cas No Compound ID:</b>	000111422					
<b>SRS ID:</b>	27516					
<b>Clean Air Act Chemical:</b>	YES					
<b>Classification:</b>	TRI					
<b>Metal:</b>	NO					
<b>Metal Category:</b>	0					
<b>Parent Co Name:</b>	US STEEL CORP					
<b>Carcinogen:</b>	NO					
<b>Form Type:</b>	R					
<b>Unit of Measure:</b>	Pounds					
<b>5.1 Fugitive Air:</b>	0					
<b>5.2 Stack Air:</b>	0					
<b>5.3 Water:</b>	0					
<b>5.4 Underground:</b>	0					
<b>5.4.1 Underground CL I:</b>	0					
<b>5.4.2 Underground C II-V:</b>	0					
<b>5.5.1 Landfills:</b>	0					
<b>Parent Co Db No:</b>	029990699					
<b>5.5.1a RCRA C Landfill:</b>	0					
<b>5.5.1b Other Landfills:</b>	0					
<b>5.5.2 Land Treatment:</b>	0					
<b>5.5.3 Surface Impndmnt:</b>	0					
<b>5.5.3a RCRA Surface IM:</b>	0					
<b>5.5.3b Other Surface I:</b>	0					
<b>5.5.4 Other Disposal:</b>	0					
<b>On Site Release Total:</b>	0					
<b>6.1 POTW TRNS RLSE:</b>	0					
<b>6.1 POTW TRNS TRT:</b>	0					



Map Key	Number of Records	Direction	Distance (mi/ft)	Elev/Diff (ft)	Site	DB
---------	-------------------	-----------	------------------	----------------	------	----

Standard Parent Co Name: US STEEL CORP

POTW Total Transfers: 0  
 6.2 M10: 0  
 6.2 M41: 0  
 6.2 M62: 0  
 6.2 M40 Metal: 0  
 6.2 M61 Metal: 0  
 6.2 M71: 0  
 6.2 M81: 0  
 6.2 M82: 0  
 6.2 M72: 0

Federal Facility: NO

6.2 M63: 0  
 6.2 M66: 0  
 6.2 M67: 0  
 6.2 M64: 0  
 6.2 M65: 0  
 6.2 M73: 0  
 6.2 M79: 0  
 6.2 M90: 0  
 6.2 M94: 0  
 6.2 M99: 0

Industry Sector Code: 331

Off Site Release Total: 0  
 6.2 M20: 0  
 6.2 M24: 0  
 6.2 M26: 0  
 6.2 M28: 0  
 6.2 M93: 0

Off Site Recycled Total: 0

6.2 M56: 0  
 6.2 M92: 0

Off Site Energy Recovery : 0

Industry Sector: Primary Metals

6.2 M40 Non Metal: 0  
 6.2 M50: 0  
 6.2 M54: 0  
 6.2 M61 Non Metal: 0  
 6.2 M69: 0  
 6.2 M95: 0

Off Site Treated Total: 0

6.2 Unclassified: 0

6.2 Total Transfer: 0

Total Releases: 0

Primary SIC:

8.1 Releases: 0

8.1a On Site Contained: 0

8.1b On Site Other : 0

8.1c Off Site Contain: 0

8.1d Off Site Other R: 0

8.2 Energy Recover On: 0

8.3 Energy Recover Of: 0

8.4 Recycling On Site: 0

8.5 Recycling Off Sit: 0

8.6 Treatment On Site: 15000

Production Wste (8.1- 8.7):

15000

8.9 Production Ratio:

1.57

Prod Ratio Or Activity:

PRODUCTION

8.8 One Time Release:

<b>Map Key</b>	<b>Number of Records</b>	<b>Direction</b>	<b>Distance (mi/ft)</b>	<b>Elev/Diff (ft)</b>	<b>Site</b>	<b>DB</b>
<b>TRI FD:</b>			35064SSFRFVALLE			
<b>Sic 2:</b>						
<b>8.7 Treatment Off Site:</b>	0					
<b>Sic 3:</b>						
<b>Sic 4:</b>						
<b>Sic 5:</b>						
<b>Sic 6:</b>						
<b>Primary NAICS:</b>	331110					
<b>Naics 2:</b>						
<b>Naics 3:</b>						
<b>Naics 4:</b>						
<b>Naics 5:</b>						
<b>Year:</b>	2016					
<b>Naics 6:</b>						
<b>Doc Ctrl No:</b>	1316215637075					
<b>Chemical:</b>	LEAD COMPOUNDS					
<b>Elemental Metal Included:</b>	NO					
<b>Cas No Compound ID:</b>	N420					
<b>SRS ID:</b>	650002					
<b>Clean Air Act Chemical:</b>	YES					
<b>Classification:</b>	PBT					
<b>Metal:</b>	YES					
<b>Metal Category:</b>	1					
<b>Parent Co Name:</b>	US STEEL CORP					
<b>Carcinogen:</b>	NO					
<b>Form Type:</b>	R					
<b>Unit of Measure:</b>	Pounds					
<b>5.1 Fugitive Air:</b>	.42					
<b>5.2 Stack Air:</b>	.87					
<b>5.3 Water:</b>	53.53					
<b>5.4 Underground:</b>	0					
<b>5.4.1 Underground CL I:</b>	0					
<b>5.4.2 Underground C II-V:</b>	0					
<b>5.5.1 Landfills:</b>	0					
<b>Parent Co Db No:</b>	029990699					
<b>5.5.1a RCRA C Landfill:</b>	0					
<b>5.5.1b Other Landfills:</b>	0					
<b>5.5.2 Land Treatment:</b>	0					
<b>5.5.3 Surface Impndmnt:</b>	0					
<b>5.5.3a RCRA Surface IM:</b>	0					
<b>5.5.3b Other Surface I:</b>	0					
<b>5.5.4 Other Disposal:</b>	0					
<b>On Site Release Total:</b>	54.82					
<b>6.1 POTW TRNS RLSE:</b>	0					
<b>6.1 POTW TRNS TRT:</b>	0					
<b>Standard Parent Co Name:</b>	US STEEL CORP					
<b>POTW Total Transfers:</b>	0					
<b>6.2 M10:</b>	0					
<b>6.2 M41:</b>	0					
<b>6.2 M62:</b>	0					
<b>6.2 M40 Metal:</b>	0					
<b>6.2 M61 Metal:</b>	0					
<b>6.2 M71:</b>	0					
<b>6.2 M81:</b>	0					
<b>6.2 M82:</b>	0					
<b>6.2 M72:</b>	0					
<b>Federal Facility:</b>	NO					
<b>6.2 M63:</b>	0					
<b>6.2 M66:</b>	0					
<b>6.2 M67:</b>	0					
<b>6.2 M64:</b>	26					
<b>6.2 M65:</b>	.06					
<b>6.2 M73:</b>	0					
<b>6.2 M79:</b>	0					
<b>6.2 M90:</b>	0					
<b>6.2 M94:</b>	0					
<b>6.2 M99:</b>	0					
<b>Industry Sector Code:</b>	331					
<b>Off Site Release Total:</b>	26.06					

Map Key	Number of Records	Direction	Distance (mi/ft)	Elev/Diff (ft)	Site	DB
6.2 M20:			0			
6.2 M24:			0			
6.2 M26:			25			
6.2 M28:			0			
6.2 M93:			0			
Off Site Recycled Total:			25			
6.2 M56:			0			
6.2 M92:			0			
Off Site Energy Recovery :			0			
Industry Sector:			Primary Metals			
6.2 M40 Non Metal:			0			
6.2 M50:			0			
6.2 M54:			0			
6.2 M61 Non Metal:			0			
6.2 M69:			0			
6.2 M95:			0			
Off Site Treated Total:			0			
6.2 Unclassified:			0			
6.2 Total Transfer:			51.06			
Total Releases:			80.88			
Primary SIC:						
8.1 Releases:			0			
8.1a On Site Contained:			0			
8.1b On Site Other :			54.82			
8.1c Off Site Contain:			26.06			
8.1d Off Site Other R:			0			
8.2 Energy Recover On:			0			
8.3 Energy Recover Of:			0			
8.4 Recycling On Site:			0			
8.5 Recycling Off Sit:			25			
8.6 Treatment On Site:			0			
Production Wste (8.1- 8.7):						
			105.88			
8.9 Production Ratio:						
			.55			
Prod Ratio Or Activity:						
			PRODUCTION			
8.8 One Time Release:						
TRI FD:			35064SSFRFVALLE			
Sic 2:						
8.7 Treatment Off Site:			0			
Sic 3:						
Sic 4:						
Sic 5:						
Sic 6:						
Primary NAICS:			331110			
Naics 2:						
Naics 3:						
Naics 4:						
Naics 5:						
Year:			2016			
Naics 6:						
Doc Ctrl No:			1316215530344			
Chemical:			ZINC COMPOUNDS			
Elemental Metal Included:			NO			
Cas No Compound ID:			N982			
SRS ID:			649699			
Clean Air Act Chemical:			NO			
Classification:			TRI			
Metal:			YES			
Metal Category:			1			
Parent Co Name:			US STEEL CORP			

Map Key	Number of Records	Direction	Distance (mi/ft)	Elev/Diff (ft)	Site	DB
<b>Carcinogen:</b>		NO				
<b>Form Type:</b>		R				
<b>Unit of Measure:</b>		Pounds				
<b>5.1 Fugitive Air:</b>		1				
<b>5.2 Stack Air:</b>		50				
<b>5.3 Water:</b>		1800				
<b>5.4 Underground:</b>		0				
<b>5.4.1 Underground CL I:</b>		0				
<b>5.4.2 Underground C II-V:</b>		0				
<b>5.5.1 Landfills:</b>		0				
<b>Parent Co Db No:</b>		029990699				
<b>5.5.1a RCRA C Landfill:</b>		0				
<b>5.5.1b Other Landfills:</b>		0				
<b>5.5.2 Land Treatment:</b>		0				
<b>5.5.3 Surface Impndmnt:</b>		0				
<b>5.5.3a RCRA Surface IM:</b>		0				
<b>5.5.3b Other Surface I:</b>		0				
<b>5.5.4 Other Disposal:</b>		0				
<b>On Site Release Total:</b>		1851				
<b>6.1 POTW TRNS RLSE:</b>		0				
<b>6.1 POTW TRNS TRT:</b>		0				
<b>Standard Parent Co Name:</b>		US STEEL CORP				
<b>POTW Total Transfers:</b>		0				
<b>6.2 M10:</b>		0				
<b>6.2 M41:</b>		0				
<b>6.2 M62:</b>		0				
<b>6.2 M40 Metal:</b>		0				
<b>6.2 M61 Metal:</b>		0				
<b>6.2 M71:</b>		0				
<b>6.2 M81:</b>		0				
<b>6.2 M82:</b>		0				
<b>6.2 M72:</b>		0				
<b>Federal Facility:</b>		NO				
<b>6.2 M63:</b>		0				
<b>6.2 M66:</b>		0				
<b>6.2 M67:</b>		0				
<b>6.2 M64:</b>		20080				
<b>6.2 M65:</b>		0				
<b>6.2 M73:</b>		0				
<b>6.2 M79:</b>		0				
<b>6.2 M90:</b>		0				
<b>6.2 M94:</b>		0				
<b>6.2 M99:</b>		0				
<b>Industry Sector Code:</b>		331				
<b>Off Site Release Total:</b>		20080				
<b>6.2 M20:</b>		0				
<b>6.2 M24:</b>		29000				
<b>6.2 M26:</b>		0				
<b>6.2 M28:</b>		0				
<b>6.2 M93:</b>		0				
<b>Off Site Recycled Total:</b>		29000				
<b>6.2 M56:</b>		0				
<b>6.2 M92:</b>		0				
<b>Off Site Energy Recovery :</b>		0				
<b>Industry Sector:</b>		Primary Metals				
<b>6.2 M40 Non Metal:</b>		0				
<b>6.2 M50:</b>		0				
<b>6.2 M54:</b>		0				
<b>6.2 M61 Non Metal:</b>		0				
<b>6.2 M69:</b>		0				
<b>6.2 M95:</b>		0				
<b>Off Site Treated Total:</b>		0				
<b>6.2 Unclassified:</b>		0				
<b>6.2 Total Transfer:</b>		49080				
<b>Total Releases:</b>		21931				
<b>Primary SIC:</b>						
<b>8.1 Releases:</b>		0				
<b>8.1a On Site Contained:</b>		0				
<b>8.1b On Site Other :</b>		1851				

<b>Map Key</b>	<b>Number of Records</b>	<b>Direction</b>	<b>Distance (mi/ft)</b>	<b>Elev/Diff (ft)</b>	<b>Site</b>	<b>DB</b>
<b>8.1c Off Site Contain:</b>		20080				
<b>8.1d Off Site Other R:</b>		0				
<b>8.2 Energy Recover On:</b>		0				
<b>8.3 Energy Recover Of:</b>		0				
<b>8.4 Recycling On Site:</b>		0				
<b>8.5 Recycling Off Sit:</b>		29000				
<b>8.6 Treatment On Site:</b>		0				
<b>Production Wste (8.1- 8.7):</b>						
50931						
<b>8.9 Production Ratio:</b>						
.55						
<b>Prod Ratio Or Activity:</b>						
PRODUCTION						
<b>8.8 One Time Release:</b>						
<b><u>2017 Details</u></b>						
<b>TRI FD:</b>		35064SSFRFVALLE				
<b>Sic 2:</b>						
<b>8.7 Treatment Off Site:</b>		0				
<b>Sic 3:</b>						
<b>Sic 4:</b>						
<b>Sic 5:</b>						
<b>Sic 6:</b>						
<b>Primary NAICS:</b>		331110				
<b>Naics 2:</b>						
<b>Naics 3:</b>						
<b>Naics 4:</b>						
<b>Naics 5:</b>						
<b>Year:</b>		2017				
<b>Naics 6:</b>						
<b>Doc Ctrl No:</b>		1317216322192				
<b>Chemical:</b>		DIETHANOLAMINE				
<b>Elemental Metal Included:</b>		NO				
<b>Cas No Compound ID:</b>		000111422				
<b>SRS ID:</b>		27516				
<b>Clean Air Act Chemical:</b>		YES				
<b>Classification:</b>		TRI				
<b>Metal:</b>		NO				
<b>Metal Category:</b>		0				
<b>Parent Co Name:</b>		US STEEL CORP				
<b>Carcinogen:</b>		NO				
<b>Form Type:</b>		R				
<b>Unit of Measure:</b>		Pounds				
<b>5.1 Fugitive Air:</b>		0				
<b>5.2 Stack Air:</b>		0				
<b>5.3 Water:</b>		0				
<b>5.4 Underground:</b>		0				
<b>5.4.1 Underground CL I:</b>		0				
<b>5.4.2 Underground C II-V:</b>		0				
<b>5.5.1 Landfills:</b>		0				
<b>Parent Co Db No:</b>		029990699				
<b>5.5.1a RCRA C Landfill:</b>		0				
<b>5.5.1b Other Landfills:</b>		0				
<b>5.5.2 Land Treatment:</b>		0				
<b>5.5.3 Surface Impndmnt:</b>		0				
<b>5.5.3a RCRA Surface IM:</b>		0				
<b>5.5.3b Other Surface I:</b>		0				
<b>5.5.4 Other Disposal:</b>		0				
<b>On Site Release Total:</b>		0				
<b>6.1 POTW TRNS RLSE:</b>		0				
<b>6.1 POTW TRNS TRT:</b>		0				

Map Key	Number of Records	Direction	Distance (mi/ft)	Elev/Diff (ft)	Site	DB
---------	-------------------	-----------	------------------	----------------	------	----

Standard Parent Co Name: US STEEL CORP

POTW Total Transfers: 0  
 6.2 M10: 0  
 6.2 M41: 0  
 6.2 M62: 0  
 6.2 M40 Metal: 0  
 6.2 M61 Metal: 0  
 6.2 M71: 0  
 6.2 M81: 0  
 6.2 M82: 0  
 6.2 M72: 0

Federal Facility: NO

6.2 M63: 0  
 6.2 M66: 0  
 6.2 M67: 0  
 6.2 M64: 0  
 6.2 M65: 0  
 6.2 M73: 0  
 6.2 M79: 0  
 6.2 M90: 0  
 6.2 M94: 0  
 6.2 M99: 0

Industry Sector Code: 331

Off Site Release Total: 0  
 6.2 M20: 0  
 6.2 M24: 0  
 6.2 M26: 0  
 6.2 M28: 0  
 6.2 M93: 0

Off Site Recycled Total: 0

6.2 M56: 0  
 6.2 M92: 0

Off Site Energy Recovery : 0

Industry Sector: Primary Metals

6.2 M40 Non Metal: 0  
 6.2 M50: 0  
 6.2 M54: 0  
 6.2 M61 Non Metal: 0  
 6.2 M69: 0  
 6.2 M95: 0

Off Site Treated Total: 0

6.2 Unclassified: 0

6.2 Total Transfer: 0

Total Releases: 0

Primary SIC:

8.1 Releases: 0

8.1a On Site Contained: 0

8.1b On Site Other : 0

8.1c Off Site Contain: 0

8.1d Off Site Other R: 0

8.2 Energy Recover On: 0

8.3 Energy Recover Of: 0

8.4 Recycling On Site: 0

8.5 Recycling Off Sit: 0

8.6 Treatment On Site: 28600

Production Wste (8.1- 8.7):

28600

8.9 Production Ratio:

1.14

Prod Ratio Or Activity:

PRODUCTION

8.8 One Time Release:

Map Key	Number of Records	Direction	Distance (mi/ft)	Elev/Diff (ft)	Site	DB
TRI FD:		35064SSFRFVALLE				
Sic 2:						
8.7 Treatment Off Site:	0					
Sic 3:						
Sic 4:						
Sic 5:						
Sic 6:						
Primary NAICS:	331110					
Naics 2:						
Naics 3:						
Naics 4:						
Naics 5:						
Year:	2017					
Naics 6:						
Doc Ctrl No:	1317216322204					
Chemical:	ZINC COMPOUNDS					
Elemental Metal Included:	NO					
Cas No Compound ID:	N982					
SRS ID:	649699					
Clean Air Act Chemical:	NO					
Classification:	TRI					
Metal:	YES					
Metal Category:	1					
Parent Co Name:	US STEEL CORP					
Carcinogen:	NO					
Form Type:	R					
Unit of Measure:	Pounds					
5.1 Fugitive Air:	1					
5.2 Stack Air:	70					
5.3 Water:	820					
5.4 Underground:	0					
5.4.1 Underground CL I:	0					
5.4.2 Underground C II-V:	0					
5.5.1 Landfills:	0					
Parent Co Db No:	029990699					
5.5.1a RCRA C Landfill:	0					
5.5.1b Other Landfills:	0					
5.5.2 Land Treatment:	0					
5.5.3 Surface Impndmnt:	0					
5.5.3a RCRA Surface IM:	0					
5.5.3b Other Surface I:	0					
5.5.4 Other Disposal:	0					
On Site Release Total:	891					
6.1 POTW TRNS RLSE:	0					
6.1 POTW TRNS TRT:	0					
Standard Parent Co Name:	US STEEL CORP					
POTW Total Transfers:	0					
6.2 M10:	0					
6.2 M41:	0					
6.2 M62:	0					
6.2 M40 Metal:	0					
6.2 M61 Metal:	0					
6.2 M71:	0					
6.2 M81:	0					
6.2 M82:	0					
6.2 M72:	0					
Federal Facility:	NO					
6.2 M63:	0					
6.2 M66:	0					
6.2 M67:	0					
6.2 M64:	0					
6.2 M65:	0					
6.2 M73:	0					
6.2 M79:	0					
6.2 M90:	0					
6.2 M94:	0					
6.2 M99:	0					
Industry Sector Code:	331					
Off Site Release Total:	0					

Map Key	Number of Records	Direction	Distance (mi/ft)	Elev/Diff (ft)	Site	DB
6.2 M20:			0			
6.2 M24:			32000			
6.2 M26:			0			
6.2 M28:			0			
6.2 M93:			0			
Off Site Recycled Total:			32000			
6.2 M56:			0			
6.2 M92:			0			
Off Site Energy Recovery :			0			
Industry Sector:			Primary Metals			
6.2 M40 Non Metal:			0			
6.2 M50:			0			
6.2 M54:			0			
6.2 M61 Non Metal:			0			
6.2 M69:			0			
6.2 M95:			0			
Off Site Treated Total:			0			
6.2 Unclassified:			0			
6.2 Total Transfer:			32000			
Total Releases:			891			
Primary SIC:						
8.1 Releases:			0			
8.1a On Site Contained:			0			
8.1b On Site Other :			891			
8.1c Off Site Contain:			0			
8.1d Off Site Other R:			0			
8.2 Energy Recover On:			0			
8.3 Energy Recover Of:			0			
8.4 Recycling On Site:			0			
8.5 Recycling Off Sit:			32000			
8.6 Treatment On Site:			0			
Production Wste (8.1- 8.7):						
32891						
8.9 Production Ratio:						
1.12						
Prod Ratio Or Activity:						
PRODUCTION						
8.8 One Time Release:						
TRI FD:			35064SSFRFVALLE			
Sic 2:						
8.7 Treatment Off Site:			0			
Sic 3:						
Sic 4:						
Sic 5:						
Sic 6:						
Primary NAICS:			331110			
Naics 2:						
Naics 3:						
Naics 4:						
Naics 5:						
Year:			2017			
Naics 6:						
Doc Ctrl No:			1317216322228			
Chemical:			LEAD			
Elemental Metal Included:			NO			
Cas No Compound ID:			007439921			
SRS ID:			149583			
Clean Air Act Chemical:			YES			
Classification:			PBT			
Metal:			YES			
Metal Category:			1			
Parent Co Name:			US STEEL CORP			



Map Key	Number of Records	Direction	Distance (mi/ft)	Elev/Diff (ft)	Site	DB
<b>Carcinogen:</b>		YES				
<b>Form Type:</b>		R				
<b>Unit of Measure:</b>		Pounds				
<b>5.1 Fugitive Air:</b>		.4				
<b>5.2 Stack Air:</b>		1				
<b>5.3 Water:</b>		25				
<b>5.4 Underground:</b>		0				
<b>5.4.1 Underground CL I:</b>		0				
<b>5.4.2 Underground C II-V:</b>		0				
<b>5.5.1 Landfills:</b>		0				
<b>Parent Co Db No:</b>		029990699				
<b>5.5.1a RCRA C Landfill:</b>		0				
<b>5.5.1b Other Landfills:</b>		0				
<b>5.5.2 Land Treatment:</b>		0				
<b>5.5.3 Surface Impndmnt:</b>		0				
<b>5.5.3a RCRA Surface IM:</b>		0				
<b>5.5.3b Other Surface I:</b>		0				
<b>5.5.4 Other Disposal:</b>		0				
<b>On Site Release Total:</b>		26.4				
<b>6.1 POTW TRNS RLSE:</b>		0				
<b>6.1 POTW TRNS TRT:</b>		0				
<b>Standard Parent Co Name:</b>		US STEEL CORP				
<b>POTW Total Transfers:</b>		0				
<b>6.2 M10:</b>		0				
<b>6.2 M41:</b>		0				
<b>6.2 M62:</b>		.004				
<b>6.2 M40 Metal:</b>		0				
<b>6.2 M61 Metal:</b>		0				
<b>6.2 M71:</b>		0				
<b>6.2 M81:</b>		0				
<b>6.2 M82:</b>		0				
<b>6.2 M72:</b>		0				
<b>Federal Facility:</b>		NO				
<b>6.2 M63:</b>		0				
<b>6.2 M66:</b>		0				
<b>6.2 M67:</b>		0				
<b>6.2 M64:</b>		60				
<b>6.2 M65:</b>		.1				
<b>6.2 M73:</b>		0				
<b>6.2 M79:</b>		0				
<b>6.2 M90:</b>		0				
<b>6.2 M94:</b>		0				
<b>6.2 M99:</b>		0				
<b>Industry Sector Code:</b>		331				
<b>Off Site Release Total:</b>		60.104				
<b>6.2 M20:</b>		0				
<b>6.2 M24:</b>		0				
<b>6.2 M26:</b>		17				
<b>6.2 M28:</b>		0				
<b>6.2 M93:</b>		0				
<b>Off Site Recycled Total:</b>		17				
<b>6.2 M56:</b>		0				
<b>6.2 M92:</b>		0				
<b>Off Site Energy Recovery :</b>		0				
<b>Industry Sector:</b>		Primary Metals				
<b>6.2 M40 Non Metal:</b>		0				
<b>6.2 M50:</b>		0				
<b>6.2 M54:</b>		0				
<b>6.2 M61 Non Metal:</b>		0				
<b>6.2 M69:</b>		0				
<b>6.2 M95:</b>		0				
<b>Off Site Treated Total:</b>		0				
<b>6.2 Unclassified:</b>		0				
<b>6.2 Total Transfer:</b>		77.104				
<b>Total Releases:</b>		86.504				
<b>Primary SIC:</b>						
<b>8.1 Releases:</b>		0				
<b>8.1a On Site Contained:</b>		0				
<b>8.1b On Site Other :</b>		26.4				

<b>Map Key</b>	<b>Number of Records</b>	<b>Direction</b>	<b>Distance (mi/ft)</b>	<b>Elev/Diff (ft)</b>	<b>Site</b>	<b>DB</b>
8.1c Off Site Contain:			60.1			
8.1d Off Site Other R:			.004			
8.2 Energy Recover On:			0			
8.3 Energy Recover Of:			0			
8.4 Recycling On Site:			0			
8.5 Recycling Off Sit:			17			
8.6 Treatment On Site:			0			
Production Wste (8.1- 8.7):						
103.504						
8.9 Production Ratio:						
1.12						
Prod Ratio Or Activity:						
PRODUCTION						
8.8 One Time Release:						
TRI FD:			35064SSFRFVALLE			
Sic 2:						
8.7 Treatment Off Site:			0			
Sic 3:						
Sic 4:						
Sic 5:						
Sic 6:						
Primary NAICS:			331110			
Naics 2:						
Naics 3:						
Naics 4:						
Naics 5:						
Year:			2017			
Naics 6:						
Doc Ctrl No:			1317216322216			
Chemical:			MANGANESE			
Elemental Metal Included:			NO			
Cas No Compound ID:			007439965			
SRS ID:			149625			
Clean Air Act Chemical:			YES			
Classification:			TRI			
Metal:			YES			
Metal Category:			1			
Parent Co Name:			US STEEL CORP			
Carcinogen:			NO			
Form Type:			R			
Unit of Measure:			Pounds			
5.1 Fugitive Air:			0			
5.2 Stack Air:			1			
5.3 Water:			629			
5.4 Underground:			0			
5.4.1 Underground CL I:			0			
5.4.2 Underground C II-V:			0			
5.5.1 Landfills:			0			
Parent Co Db No:			029990699			
5.5.1a RCRA C Landfill:			0			
5.5.1b Other Landfills:			0			
5.5.2 Land Treatment:			0			
5.5.3 Surface Impndmnt:			0			
5.5.3a RCRA Surface IM:			0			
5.5.3b Other Surface I:			0			
5.5.4 Other Disposal:			0			
On Site Release Total:			630			
6.1 POTW TRNS RLSE:			0			
6.1 POTW TRNS TRT:			0			
Standard Parent Co Name:			US STEEL CORP			
POTW Total Transfers:			0			
6.2 M10:			0			

Map Key	Number of Records	Direction	Distance (mi/ft)	Elev/Diff (ft)	Site	DB
6.2 M41:	0					
6.2 M62:	0					
6.2 M40 Metal:	0					
6.2 M61 Metal:	0					
6.2 M71:	0					
6.2 M81:	0					
6.2 M82:	0					
6.2 M72:	0					
Federal Facility:	NO					
6.2 M63:	0					
6.2 M66:	0					
6.2 M67:	0					
6.2 M64:	0					
6.2 M65:	0					
6.2 M73:	0					
6.2 M79:	0					
6.2 M90:	0					
6.2 M94:	0					
6.2 M99:	0					
Industry Sector Code:	331					
Off Site Release Total:	0					
6.2 M20:	0					
6.2 M24:	0					
6.2 M26:	0					
6.2 M28:	0					
6.2 M93:	0					
Off Site Recycled Total:	0					
6.2 M56:	0					
6.2 M92:	0					
Off Site Energy Recovery :	0					
Industry Sector:	Primary Metals					
6.2 M40 Non Metal:	0					
6.2 M50:	0					
6.2 M54:	0					
6.2 M61 Non Metal:	0					
6.2 M69:	0					
6.2 M95:	0					
Off Site Treated Total:	0					
6.2 Unclassified:	0					
6.2 Total Transfer:	0					
Total Releases:	630					
Primary SIC:						
8.1 Releases:	0					
8.1a On Site Contained:	0					
8.1b On Site Other :	630					
8.1c Off Site Contain:	0					
8.1d Off Site Other R:	0					
8.2 Energy Recover On:	0					
8.3 Energy Recover Of:	0					
8.4 Recycling On Site:	0					
8.5 Recycling Off Sit:	0					
8.6 Treatment On Site:	0					
Production Wste (8.1- 8.7):						
630						
8.9 Production Ratio:						
1.12						
Prod Ratio Or Activity:						
PRODUCTION						
8.8 One Time Release:						
TRI FD:	35064SSFRFVALLE					
Sic 2:						
8.7 Treatment Off Site:	0					

Map Key	Number of Records	Direction	Distance (mi/ft)	Elev/Diff (ft)	Site	DB
Sic 3:						
Sic 4:						
Sic 5:						
Sic 6:						
Primary NAICS:		331110				
Naics 2:						
Naics 3:						
Naics 4:						
Naics 5:						
Year:		2017				
Naics 6:						
Doc Ctrl No:		1317216322230				
Chemical:		CHROMIUM				
Elemental Metal Included:		NO				
Cas No Compound ID:		007440473				
SRS ID:		150060				
Clean Air Act Chemical:		YES				
Classification:		TRI				
Metal:		YES				
Metal Category:		1				
Parent Co Name:		US STEEL CORP				
Carcinogen:		NO				
Form Type:		R				
Unit of Measure:		Pounds				
5.1 Fugitive Air:		2				
5.2 Stack Air:		3				
5.3 Water:		19				
5.4 Underground:		0				
5.4.1 Underground CL I:		0				
5.4.2 Underground C II-V:		0				
5.5.1 Landfills:		0				
Parent Co Db No:		029990699				
5.5.1a RCRA C Landfill:		0				
5.5.1b Other Landfills:		0				
5.5.2 Land Treatment:		0				
5.5.3 Surface Impndmnt:		0				
5.5.3a RCRA Surface IM:		0				
5.5.3b Other Surface I:		0				
5.5.4 Other Disposal:		0				
On Site Release Total:		24				
6.1 POTW TRNS RLSE:		0				
6.1 POTW TRNS TRT:		0				
Standard Parent Co Name:		US STEEL CORP				
POTW Total Transfers:		0				
6.2 M10:		0				
6.2 M41:		0				
6.2 M62:		.03				
6.2 M40 Metal:		0				
6.2 M61 Metal:		0				
6.2 M71:		0				
6.2 M81:		0				
6.2 M82:		0				
6.2 M72:		0				
Federal Facility:		NO				
6.2 M63:		0				
6.2 M66:		0				
6.2 M67:		0				
6.2 M64:		3000				
6.2 M65:		900				
6.2 M73:		0				
6.2 M79:		0				
6.2 M90:		0				
6.2 M94:		0				
6.2 M99:		0				
Industry Sector Code:		331				
Off Site Release Total:		3900.03				
6.2 M20:		0				
6.2 M24:		0				
6.2 M26:		0				

Map Key	Number of Records	Direction	Distance (mi/ft)	Elev/Diff (ft)	Site	DB
6.2 M28:	0					
6.2 M93:	0					
Off Site Recycled Total:	0					
6.2 M56:	0					
6.2 M92:	0					
Off Site Energy Recovery :	0					
Industry Sector:		Primary Metals				
6.2 M40 Non Metal:	0					
6.2 M50:	0					
6.2 M54:	0					
6.2 M61 Non Metal:	0					
6.2 M69:	0					
6.2 M95:	0					
Off Site Treated Total:	0					
6.2 Unclassified:	0					
6.2 Total Transfer:	3900.03					
Total Releases:	3924.03					
Primary SIC:						
8.1 Releases:	0					
8.1a On Site Contained:	0					
8.1b On Site Other :	24					
8.1c Off Site Contain:	3900					
8.1d Off Site Other R:	.03					
8.2 Energy Recover On:	0					
8.3 Energy Recover Of:	0					
8.4 Recycling On Site:	0					
8.5 Recycling Off Sit:	0					
8.6 Treatment On Site:	0					
Production Wste (8.1- 8.7):						
	3924.03					
<b>8.9 Production Ratio:</b>						
	1.12					
<b>Prod Ratio Or Activity:</b>						
	PRODUCTION					
<b>8.8 One Time Release:</b>						
<b>2018 Details</b>						
TRI FD:		35064SSFRFVALLE				
Sic 2:						
8.7 Treatment Off Site:	0					
Sic 3:						
Sic 4:						
Sic 5:						
Sic 6:						
Primary NAICS:	331110					
Naics 2:						
Naics 3:						
Naics 4:						
Naics 5:						
Year:	2018					
Naics 6:						
Doc Ctrl No:	1318217387758					
Chemical:	MANGANESE					
Elemental Metal Included:	NO					
Cas No Compound ID:	007439965					
SRS ID:	149625					
Clean Air Act Chemical:	YES					
Classification:	TRI					
Metal:	YES					
Metal Category:	1					
Parent Co Name:	US STEEL CORP					

Map Key	Number of Records	Direction	Distance (mi/ft)	Elev/Diff (ft)	Site	DB
<b>Carcinogen:</b>		NO				
<b>Form Type:</b>		R				
<b>Unit of Measure:</b>		Pounds				
<b>5.1 Fugitive Air:</b>		0				
<b>5.2 Stack Air:</b>		1				
<b>5.3 Water:</b>		775				
<b>5.4 Underground:</b>		0				
<b>5.4.1 Underground CL I:</b>		0				
<b>5.4.2 Underground C II-V:</b>		0				
<b>5.5.1 Landfills:</b>		0				
<b>Parent Co Db No:</b>		029990699				
<b>5.5.1a RCRA C Landfill:</b>		0				
<b>5.5.1b Other Landfills:</b>		0				
<b>5.5.2 Land Treatment:</b>		0				
<b>5.5.3 Surface Impndmnt:</b>		0				
<b>5.5.3a RCRA Surface IM:</b>		0				
<b>5.5.3b Other Surface I:</b>		0				
<b>5.5.4 Other Disposal:</b>		0				
<b>On Site Release Total:</b>		776				
<b>6.1 POTW TRNS RLSE:</b>		0				
<b>6.1 POTW TRNS TRT:</b>		0				
<b>Standard Parent Co Name:</b>		US STEEL CORP				
<b>POTW Total Transfers:</b>		0				
<b>6.2 M10:</b>		0				
<b>6.2 M41:</b>		0				
<b>6.2 M62:</b>		0				
<b>6.2 M40 Metal:</b>		0				
<b>6.2 M61 Metal:</b>		0				
<b>6.2 M71:</b>		0				
<b>6.2 M81:</b>		0				
<b>6.2 M82:</b>		0				
<b>6.2 M72:</b>		0				
<b>Federal Facility:</b>		NO				
<b>6.2 M63:</b>		0				
<b>6.2 M66:</b>		0				
<b>6.2 M67:</b>		0				
<b>6.2 M64:</b>		0				
<b>6.2 M65:</b>		0				
<b>6.2 M73:</b>		0				
<b>6.2 M79:</b>		0				
<b>6.2 M90:</b>		0				
<b>6.2 M94:</b>		0				
<b>6.2 M99:</b>		0				
<b>Industry Sector Code:</b>		331				
<b>Off Site Release Total:</b>		0				
<b>6.2 M20:</b>		0				
<b>6.2 M24:</b>		0				
<b>6.2 M26:</b>		0				
<b>6.2 M28:</b>		0				
<b>6.2 M93:</b>		0				
<b>Off Site Recycled Total:</b>		0				
<b>6.2 M56:</b>		0				
<b>6.2 M92:</b>		0				
<b>Off Site Energy Recovery :</b>		0				
<b>Industry Sector:</b>		Primary Metals				
<b>6.2 M40 Non Metal:</b>		0				
<b>6.2 M50:</b>		0				
<b>6.2 M54:</b>		0				
<b>6.2 M61 Non Metal:</b>		0				
<b>6.2 M69:</b>		0				
<b>6.2 M95:</b>		0				
<b>Off Site Treated Total:</b>		0				
<b>6.2 Unclassified:</b>		0				
<b>6.2 Total Transfer:</b>		0				
<b>Total Releases:</b>		776				
<b>Primary SIC:</b>						
<b>8.1 Releases:</b>		0				
<b>8.1a On Site Contained:</b>		0				
<b>8.1b On Site Other :</b>		776				

Map Key	Number of Records	Direction	Distance (mi/ft)	Elev/Diff (ft)	Site	DB
8.1c Off Site Contain:	0					
8.1d Off Site Other R:	0					
8.2 Energy Recover On:	0					
8.3 Energy Recover Of:	0					
8.4 Recycling On Site:	0					
8.5 Recycling Off Sit:	0					
8.6 Treatment On Site:	0					
Production Wste (8.1- 8.7):						
776						
8.9 Production Ratio:						
.98						
Prod Ratio Or Activity:						
PRODUCTION						
8.8 One Time Release:						
TRI FD:			35064SSFRFVALLE			
Sic 2:						
8.7 Treatment Off Site:	0					
Sic 3:						
Sic 4:						
Sic 5:						
Sic 6:						
Primary NAICS:			331110			
Naics 2:						
Naics 3:						
Naics 4:						
Naics 5:						
Year:			2018			
Naics 6:						
Doc Ctrl No:			1318217387745			
Chemical:			LEAD			
Elemental Metal Included:			NO			
Cas No Compound ID:			007439921			
SRS ID:			149583			
Clean Air Act Chemical:			YES			
Classification:			PBT			
Metal:			YES			
Metal Category:			1			
Parent Co Name:			US STEEL CORP			
Carcinogen:			YES			
Form Type:			R			
Unit of Measure:			Pounds			
5.1 Fugitive Air:			.3			
5.2 Stack Air:			1			
5.3 Water:			35			
5.4 Underground:			0			
5.4.1 Underground CL I:			0			
5.4.2 Underground C II-V:			0			
5.5.1 Landfills:			0			
Parent Co Db No:			029990699			
5.5.1a RCRA C Landfill:			0			
5.5.1b Other Landfills:			0			
5.5.2 Land Treatment:			0			
5.5.3 Surface Impndmnt:			0			
5.5.3a RCRA Surface IM:			0			
5.5.3b Other Surface I:			0			
5.5.4 Other Disposal:			0			
On Site Release Total:			36.3			
6.1 POTW TRNS RLSE:			0			
6.1 POTW TRNS TRT:			0			
Standard Parent Co Name:			US STEEL CORP			
POTW Total Transfers:			0			
6.2 M10:			0			

Map Key	Number of Records	Direction	Distance (mi/ft)	Elev/Diff (ft)	Site	DB
6.2 M41:			0			
6.2 M62:			.004			
6.2 M40 Metal:			0			
6.2 M61 Metal:			0			
6.2 M71:			0			
6.2 M81:			0			
6.2 M82:			0			
6.2 M72:			0			
Federal Facility:			NO			
6.2 M63:			0			
6.2 M66:			0			
6.2 M67:			0			
6.2 M64:			90			
6.2 M65:			.1			
6.2 M73:			0			
6.2 M79:			0			
6.2 M90:			0			
6.2 M94:			0			
6.2 M99:			0			
Industry Sector Code:			331			
Off Site Release Total:			90.104			
6.2 M20:			0			
6.2 M24:			0			
6.2 M26:			16			
6.2 M28:			0			
6.2 M93:			0			
Off Site Recycled Total:			16			
6.2 M56:			0			
6.2 M92:			0			
Off Site Energy Recovery :			0			
Industry Sector:			Primary Metals			
6.2 M40 Non Metal:			0			
6.2 M50:			0			
6.2 M54:			0			
6.2 M61 Non Metal:			0			
6.2 M69:			0			
6.2 M95:			0			
Off Site Treated Total:			0			
6.2 Unclassified:			0			
6.2 Total Transfer:			106.104			
Total Releases:			126.404			
Primary SIC:						
8.1 Releases:			0			
8.1a On Site Contained:			0			
8.1b On Site Other :			36.3			
8.1c Off Site Contain:			90.1			
8.1d Off Site Other R:			.004			
8.2 Energy Recover On:			0			
8.3 Energy Recover Of:			0			
8.4 Recycling On Site:			0			
8.5 Recycling Off Sit:			16			
8.6 Treatment On Site:			0			
Production Wste (8.1- 8.7):						
			142.404			
8.9 Production Ratio:						
			.98			
Prod Ratio Or Activity:						
PRODUCTION						
8.8 One Time Release:						
TRI FD:			35064SSFRFVALLE			
Sic 2:						
8.7 Treatment Off Site:			0			



Map Key	Number of Records	Direction	Distance (mi/ft)	Elev/Diff (ft)	Site	DB
Sic 3:						
Sic 4:						
Sic 5:						
Sic 6:						
Primary NAICS:		331110				
Naics 2:						
Naics 3:						
Naics 4:						
Naics 5:						
Year:		2018				
Naics 6:						
Doc Ctrl No:		1318217387721				
Chemical:		CHROMIUM				
Elemental Metal Included:		NO				
Cas No Compound ID:		007440473				
SRS ID:		150060				
Clean Air Act Chemical:		YES				
Classification:		TRI				
Metal:		YES				
Metal Category:		1				
Parent Co Name:		US STEEL CORP				
Carcinogen:		NO				
Form Type:		R				
Unit of Measure:		Pounds				
5.1 Fugitive Air:		2				
5.2 Stack Air:		3				
5.3 Water:		20				
5.4 Underground:		0				
5.4.1 Underground CL I:		0				
5.4.2 Underground C II-V:		0				
5.5.1 Landfills:		0				
Parent Co Db No:		029990699				
5.5.1a RCRA C Landfill:		0				
5.5.1b Other Landfills:		0				
5.5.2 Land Treatment:		0				
5.5.3 Surface Impndmnt:		0				
5.5.3a RCRA Surface IM:		0				
5.5.3b Other Surface I:		0				
5.5.4 Other Disposal:		0				
On Site Release Total:		25				
6.1 POTW TRNS RLSE:		0				
6.1 POTW TRNS TRT:		0				
Standard Parent Co Name:		US STEEL CORP				
POTW Total Transfers:		0				
6.2 M10:		0				
6.2 M41:		0				
6.2 M62:		.03				
6.2 M40 Metal:		0				
6.2 M61 Metal:		0				
6.2 M71:		0				
6.2 M81:		0				
6.2 M82:		0				
6.2 M72:		0				
Federal Facility:		NO				
6.2 M63:		0				
6.2 M66:		0				
6.2 M67:		0				
6.2 M64:		2000				
6.2 M65:		1000				
6.2 M73:		0				
6.2 M79:		0				
6.2 M90:		0				
6.2 M94:		0				
6.2 M99:		0				
Industry Sector Code:		331				
Off Site Release Total:		3000.03				
6.2 M20:		0				
6.2 M24:		0				
6.2 M26:		0				

Map Key	Number of Records	Direction	Distance (mi/ft)	Elev/Diff (ft)	Site	DB
6.2 M28:	0					
6.2 M93:	0					
Off Site Recycled Total:	0					
6.2 M56:	0					
6.2 M92:	0					
Off Site Energy Recovery :	0					
Industry Sector:	Primary Metals					
6.2 M40 Non Metal:	0					
6.2 M50:	0					
6.2 M54:	0					
6.2 M61 Non Metal:	0					
6.2 M69:	0					
6.2 M95:	0					
Off Site Treated Total:	0					
6.2 Unclassified:	0					
6.2 Total Transfer:	3000.03					
Total Releases:	3025.03					
Primary SIC:						
8.1 Releases:	0					
8.1a On Site Contained:	0					
8.1b On Site Other :	25					
8.1c Off Site Contain:	3000					
8.1d Off Site Other R:	.03					
8.2 Energy Recover On:	0					
8.3 Energy Recover Of:	0					
8.4 Recycling On Site:	0					
8.5 Recycling Off Sit:	0					
8.6 Treatment On Site:	0					
Production Wste (8.1- 8.7):						
3025.03						
8.9 Production Ratio:						
.98						
Prod Ratio Or Activity:						
PRODUCTION						
8.8 One Time Release:						
TRI FD:	35064SSFRFVALLE					
Sic 2:						
8.7 Treatment Off Site:	0					
Sic 3:						
Sic 4:						
Sic 5:						
Sic 6:						
Primary NAICS:	331110					
Naics 2:						
Naics 3:						
Naics 4:						
Naics 5:						
Year:	2018					
Naics 6:						
Doc Ctrl No:	1318217387760					
Chemical:	ZINC COMPOUNDS					
Elemental Metal Included:	NO					
Cas No Compound ID:	N982					
SRS ID:	649699					
Clean Air Act Chemical:	NO					
Classification:	TRI					
Metal:	YES					
Metal Category:	1					
Parent Co Name:	US STEEL CORP					
Carcinogen:	NO					
Form Type:	R					
Unit of Measure:	Pounds					

Map Key	Number of Records	Direction	Distance (mi/ft)	Elev/Diff (ft)	Site	DB
5.1 Fugitive Air:	1					
5.2 Stack Air:	70					
5.3 Water:	1210					
5.4 Underground:	0					
5.4.1 Underground CL I:	0					
5.4.2 Underground C II-V:	0					
5.5.1 Landfills:	0					
Parent Co Db No:	029990699					
5.5.1a RCRA C Landfill:	0					
5.5.1b Other Landfills:	0					
5.5.2 Land Treatment:	0					
5.5.3 Surface Impndmnt:	0					
5.5.3a RCRA Surface IM:	0					
5.5.3b Other Surface I:	0					
5.5.4 Other Disposal:	0					
On Site Release Total:	1281					
6.1 POTW TRNS RLSE:	0					
6.1 POTW TRNS TRT:	0					
Standard Parent Co Name:	US STEEL CORP					
POTW Total Transfers:	0					
6.2 M10:	0					
6.2 M41:	0					
6.2 M62:	0					
6.2 M40 Metal:	0					
6.2 M61 Metal:	0					
6.2 M71:	0					
6.2 M81:	0					
6.2 M82:	0					
6.2 M72:	0					
Federal Facility:	NO					
6.2 M63:	0					
6.2 M66:	0					
6.2 M67:	0					
6.2 M64:	560					
6.2 M65:	0					
6.2 M73:	0					
6.2 M79:	0					
6.2 M90:	0					
6.2 M94:	0					
6.2 M99:	0					
Industry Sector Code:	331					
Off Site Release Total:	560					
6.2 M20:	0					
6.2 M24:	33000					
6.2 M26:	0					
6.2 M28:	0					
6.2 M93:	0					
Off Site Recycled Total:	33000					
6.2 M56:	0					
6.2 M92:	0					
Off Site Energy Recovery :	0					
Industry Sector:	Primary Metals					
6.2 M40 Non Metal:	0					
6.2 M50:	0					
6.2 M54:	0					
6.2 M61 Non Metal:	0					
6.2 M69:	0					
6.2 M95:	0					
Off Site Treated Total:	0					
6.2 Unclassified:	0					
6.2 Total Transfer:	33560					
Total Releases:	1841					
Primary SIC:						
8.1 Releases:	0					
8.1a On Site Contained:	0					
8.1b On Site Other :	1281					
8.1c Off Site Contain:	560					
8.1d Off Site Other R:	0					
8.2 Energy Recover On:	0					

Map Key	Number of Records	Direction	Distance (mi/ft)	Elev/Diff (ft)	Site	DB
8.3 Energy Recover Of:			0			
8.4 Recycling On Site:			0			
8.5 Recycling Off Sit:			33000			
8.6 Treatment On Site:			0			
Production Wste (8.1- 8.7):						
34841						
8.9 Production Ratio:						
.98						
Prod Ratio Or Activity:						
PRODUCTION						
8.8 One Time Release:						
TRI FD:			35064SSFRFVALLE			
Sic 2:						
8.7 Treatment Off Site:			0			
Sic 3:						
Sic 4:						
Sic 5:						
Sic 6:						
Primary NAICS:			331110			
Naics 2:						
Naics 3:						
Naics 4:						
Naics 5:						
Year:			2018			
Naics 6:						
Doc Ctrl No:			1318217387733			
Chemical:			DIETHANOLAMINE			
Elemental Metal Included:			NO			
Cas No Compound ID:			000111422			
SRS ID:			27516			
Clean Air Act Chemical:			YES			
Classification:			TRI			
Metal:			NO			
Metal Category:			0			
Parent Co Name:			US STEEL CORP			
Carcinogen:			NO			
Form Type:			R			
Unit of Measure:			Pounds			
5.1 Fugitive Air:			0			
5.2 Stack Air:			0			
5.3 Water:			0			
5.4 Underground:			0			
5.4.1 Underground CL I:			0			
5.4.2 Underground C II-V:			0			
5.5.1 Landfills:			0			
Parent Co Db No:			029990699			
5.5.1a RCRA C Landfill:			0			
5.5.1b Other Landfills:			0			
5.5.2 Land Treatment:			0			
5.5.3 Surface Impndmnt:			0			
5.5.3a RCRA Surface IM:			0			
5.5.3b Other Surface I:			0			
5.5.4 Other Disposal:			0			
On Site Release Total:			0			
6.1 POTW TRNS RLSE:			0			
6.1 POTW TRNS TRT:			0			
Standard Parent Co Name:			US STEEL CORP			
POTW Total Transfers:			0			
6.2 M10:			0			
6.2 M41:			0			
6.2 M62:			0			
6.2 M40 Metal:			0			

Map Key	Number of Records	Direction	Distance (mi/ft)	Elev/Diff (ft)	Site	DB
6.2 M61 Metal:	0					
6.2 M71:	0					
6.2 M81:	0					
6.2 M82:	0					
6.2 M72:	0					
Federal Facility:	NO					
6.2 M63:	0					
6.2 M66:	0					
6.2 M67:	0					
6.2 M64:	0					
6.2 M65:	0					
6.2 M73:	0					
6.2 M79:	0					
6.2 M90:	0					
6.2 M94:	0					
6.2 M99:	0					
Industry Sector Code:	331					
Off Site Release Total:	0					
6.2 M20:	0					
6.2 M24:	0					
6.2 M26:	0					
6.2 M28:	0					
6.2 M93:	0					
Off Site Recycled Total:	0					
6.2 M56:	0					
6.2 M92:	0					
Off Site Energy Recovery :	0					
Industry Sector:	Primary Metals					
6.2 M40 Non Metal:	0					
6.2 M50:	0					
6.2 M54:	0					
6.2 M61 Non Metal:	0					
6.2 M69:	0					
6.2 M95:	0					
Off Site Treated Total:	0					
6.2 Unclassified:	0					
6.2 Total Transfer:	0					
Total Releases:	0					
Primary SIC:						
8.1 Releases:	0					
8.1a On Site Contained:	0					
8.1b On Site Other :	0					
8.1c Off Site Contain:	0					
8.1d Off Site Other R:	0					
8.2 Energy Recover On:	0					
8.3 Energy Recover Of:	0					
8.4 Recycling On Site:	0					
8.5 Recycling Off Sit:	0					
8.6 Treatment On Site:	17000					
Production Wste (8.1- 8.7):						
17000						
8.9 Production Ratio:						
1.03						
Prod Ratio Or Activity:						
PRODUCTION						
8.8 One Time Release:						

Map Key	Number of Records	Direction	Distance (mi/ft)	Elev/Diff (ft)	Site	DB
<b>Registry ID:</b>		110070834804				
<b>FIPS Code:</b>		01073				
<b>HUC Code:</b>						
<b>Site Type Name:</b>		STATIONARY				
<b>Location Description:</b>						
<b>Supplemental Location:</b>						
<b>Create Date:</b>		15-SEP-20				
<b>Update Date:</b>		24-JUL-20				
<b>Interest Types:</b>		COMPLIANCE AND EMISSIONS REPORTING				
<b>SIC Codes:</b>						
<b>SIC Code Descriptions:</b>						
<b>NAICS Codes:</b>						
<b>NAICS Code Descriptions:</b>						
<b>Conveyor:</b>						
<b>Federal Facility Code:</b>						
<b>Federal Agency Name:</b>						
<b>Tribal Land Code:</b>						
<b>Tribal Land Name:</b>						
<b>Congressional Dist No:</b>						
<b>Census Block Code:</b>						
<b>EPA Region Code:</b>		04				
<b>County Name:</b>		JEFFERSON COUNTY				
<b>US/Mexico Border Ind:</b>						
<b>Latitude:</b>						
<b>Longitude:</b>						
<b>Reference Point:</b>						
<b>Coord Collection Method:</b>						
<b>Accuracy Value:</b>						
<b>Datum:</b>		NAD83				
<b>Source:</b>						
<b>Facility Detail Rprt URL:</b>		<a href="https://ofmpub.epa.gov/frs_public2/fii_query_detail.disp_program_facility?p_registry_id=110070834804">https://ofmpub.epa.gov/frs_public2/fii_query_detail.disp_program_facility?p_registry_id=110070834804</a>				
<b>Program Acronyms:</b>						
CEDRI:CEDRI341						

<u>2</u>	57 of 57	NNW	0.01 / 74.16	545.48 / -130	5700 VALLEY ROAD FAIRFIELD AL	ERNS
----------	----------	-----	--------------	---------------	----------------------------------	------

<b>NRC Report No:</b>	1293693	<b>Latitude Degrees:</b>	
<b>Type of Incident:</b>	FIXED	<b>Latitude Minutes:</b>	
<b>Incident Cause:</b>	EQUIPMENT FAILURE	<b>Latitude Seconds:</b>	
<b>Incident Date:</b>	12/7/2020 7:30	<b>Longitude Degrees:</b>	
<b>Incident Location:</b>	STEEL MANUFACTURING	<b>Longitude Minutes:</b>	
<b>Incident Dtg:</b>	DISCOVERED	<b>Longitude Seconds:</b>	
<b>Distance from City:</b>		<b>Lat Quad:</b>	
<b>Distance Units:</b>		<b>Long Quad:</b>	
<b>Direction from City:</b>		<b>Location Section:</b>	
<b>Location County:</b>	JEFFERSON	<b>Location Township:</b>	
<b>Potential Flag:</b>	No	<b>Location Range:</b>	
<b>Year:</b>	Year 2020 Reports		
<b>Description of Incident:</b>	CALLER REPORTS THE RELEASE OF ELECTRIC ARC FURNACE DUST ONTO THE GRAVEL. THE RELEASE WAS FROM AN ELECTRIC ARC FURNACE THAT HAD A GASKET FAILURE BETWEEN THE BAG HOUSE AND THE STORAGE SILO.		

**Material Spill Information**

<b>Chris Code:</b>	NCC	<b>Unit of Measure:</b>	POUND(S)
<b>CAS No:</b>	000000-00-0	<b>If Reached Water:</b>	NO
<b>UN No:</b>		<b>Amount in Water:</b>	
<b>Name of Material:</b>	ELECTRIC ARC FURNACE DUST	<b>Unit Reach Water:</b>	
<b>Amount of Material:</b>	40		

**Calls Information**

<b>Date Time Received:</b>	12/07/20 10:34:00	<b>Responsible City:</b>	FAIRFIELD
<b>Date Time Complete:</b>	07-Dec-2020 10:51:00	<b>Responsible State:</b>	AL
<b>Call Type:</b>	INC	<b>Responsible Zip:</b>	
<b>Resp Company:</b>	US STEEL	<b>Source:</b>	TELEPHONE
<b>Resp Org Type:</b>	PRIVATE ENTERPRISE		

**Incident Information**

<b>Tank ID:</b>		<b>Building ID:</b>	
<b>Tank Regulated:</b>	U	<b>Location Area ID:</b>	
<b>Tank Regulated By:</b>		<b>Location Block ID:</b>	
<b>Capacity of Tank:</b>		<b>OCSG No:</b>	
<b>Capacity Tank Units:</b>		<b>OCSP No:</b>	
<b>Description of Tank:</b>		<b>State Lease No:</b>	
<b>Actual Amount:</b>		<b>Pier Dock No:</b>	
<b>Actual Amount Units:</b>		<b>Berth Slip No:</b>	
<b>Tank Above Ground:</b>	ABOVE	<b>Brake Failure:</b>	U
<b>NPDES:</b>		<b>Airbag Deployed:</b>	U
<b>NPDES Compliance:</b>	U	<b>Transport Contain:</b>	U
<b>Init Contin Rel No:</b>		<b>Location Subdiv:</b>	
<b>Contin Rel Permit:</b>		<b>Platform Rig Name:</b>	
<b>Contin Release Type:</b>		<b>Platform Letter:</b>	
<b>Aircraft ID:</b>		<b>Allision:</b>	U
<b>Aircraft Runway No:</b>		<b>Type of Structure:</b>	
<b>Aircraft Spot No:</b>		<b>Structure Name:</b>	
<b>Aircraft Type:</b>		<b>Structure Oper:</b>	U
<b>Aircraft Model:</b>		<b>Transit Bus Flag:</b>	
<b>Aircraft Fuel Cap:</b>		<b>Date Time Norm Serv:</b>	
<b>Aircraft Fuel Cap U:</b>		<b>Serv Disrupt Time:</b>	
<b>Aircraft Fuel on Brd:</b>		<b>Serv Disrupt Units:</b>	
<b>Aircraft Fuel OB U:</b>		<b>CR Begin Date:</b>	
<b>Aircraft Hanger:</b>		<b>CR End Date:</b>	
<b>Road Mile Marker:</b>		<b>CR Change Date:</b>	
<b>Power Gen Facility:</b>	U	<b>FBI Contact:</b>	
<b>Generating Capacity:</b>		<b>FBI Contact Dt Tm:</b>	
<b>Type of Fixed Obj:</b>	MANUFACTURING FACILITY	<b>Passenger Handling:</b>	
<b>Type of Fuel:</b>		<b>Passenger Route:</b>	XXX
<b>DOT Crossing No:</b>		<b>Passenger Delay:</b>	XXX
<b>DOT Regulated:</b>	U	<b>Sub Part C Test Req:</b>	XXX
<b>Pipeline Type:</b>		<b>Conductor Test:</b>	
<b>Pipeline Abv Ground:</b>	ABOVE	<b>Engineer Test:</b>	
<b>Pipeline Covered:</b>	U	<b>Trainman Test:</b>	
<b>Exposed Underwater:</b>	N	<b>Yard Foreman Test:</b>	
<b>Railroad Hotline:</b>		<b>RCL Operator Test:</b>	
<b>Railroad Milepost:</b>		<b>Brakeman Test:</b>	
<b>Grade Crossing:</b>	U	<b>Train Dispat Test:</b>	
<b>Crossing Device Ty:</b>		<b>Signalman Test:</b>	
<b>Ty Vehicle Involved:</b>		<b>Oth Employee Test:</b>	
<b>Device Operational:</b>	U	<b>Unknown Test:</b>	

**Incident Details Information**

<b>Release Secured:</b>	Y	<b>State Agen Report No:</b>	
<b>Release Rate:</b>		<b>State Agen on Scene:</b>	
<b>Release Rate Unit:</b>		<b>State Agen Notified:</b>	DEM
<b>Release Rate Rate:</b>		<b>Fed Agency Notified:</b>	
<b>Est Duration of Rel:</b>		<b>Oth Agency Notified:</b>	
<b>Desc Remedial Act:</b>	COVERED WITH PLASTIC, CONTRACTOR HAS BEEN HIRED	<b>Body of Water:</b>	
<b>Fire Involved:</b>	N	<b>Tributary of:</b>	
<b>Fire Extinguished:</b>	U	<b>Near River Mile Make:</b>	
<b>Any Evacuations:</b>	N	<b>Near River Mile Mark:</b>	
<b>No Evacuated:</b>		<b>Offshore:</b>	N
<b>Who Evacuated:</b>		<b>Weather Conditions:</b>	
<b>Radius of Evacu:</b>		<b>Air Temperature:</b>	
<b>Any Injuries:</b>	N	<b>Wind Direction:</b>	

Map Key	Number of Records	Direction	Distance (mi/ft)	Elev/Diff (ft)	Site	DB
No. Injured:					Wind Speed:	
No. Hospitalized:					Wind Speed Unit:	
No. Fatalities:					Water Supp Contam:	U
Any Fatalities:	N				Water Temperature:	
Any Damages:	N				Wave Condition:	
Damage Amount:					Current Speed:	
Air Corridor Closed:	N				Current Direction:	
Air Corridor Desc:					Current Speed Unit:	
Air Closure Time:					EMPL Fatality:	
Waterway Closed:	N				Pass Fatality:	
Waterway Desc:					Community Impact:	
Waterway Close Time:					Passengers Transfer:	NO
Road Closed:	N				Passenger Injuries:	
Road Desc:					Employee Injuries:	
Road Closure Time:					Occupant Fatality:	
Road Closure Units:					Sheen Size:	
Closure Direction:					Sheen Size Units:	
Major Artery:	No				Sheen Size Length:	
Track Closed:	N				Sheen Size Length U:	
Track Desc:					Sheen Size Width:	
Track Closure Time:					Sheen Size Width U:	
Track Closure Units:					Sheen Color:	
Track Close Dir:					Dir of Sheen Travel:	
Media Interest:	NONE				Sheen Odor Desc:	
Medium Desc:	LAND				Duration Unit:	
Addl Medium Info:	GRAVEL				Additional Info:	

<a href="#">3</a>	1 of 2	SW	0.02 / 91.47	594.12 / -81	SEARS ROEBUCK AND CO 2206/6477 6550 AARON ARONOV DRIVE FAIRFIELD AL 35064	RCRA NON GEN
-------------------	--------	----	-----------------	-----------------	--	-----------------

**EPA Handler ID:** ALR000022723  
**Gen Status Universe:** No Report  
**Contact Name:** MICHAEL OLSEN  
**Contact Address:** 3333 , BEVERLY ROAD B5-362A , , HOFFMAN ESTATES , IL, 60179 , US  
**Contact Phone No and Ext:** 847-286-7222  
**Contact Email:** MOLSEN4@SEARSHC.COM  
**Contact Country:** US  
**County Name:** JEFFERSON  
**EPA Region:** 04  
**Land Type:** Private  
**Receive Date:** 20110608  
**Location Latitude:**  
**Location Longitude:**

#### Violation/Evaluation Summary

**Note:** NO RECORDS: As of Jun 2021, there are no Compliance Monitoring and Enforcement (violation) records associated with this facility (EPA ID).

#### Handler Summary

**Importer Activity:** No  
**Mixed Waste Generator:** No  
**Transporter Activity:** No  
**Transfer Facility:** No  
**Onsite Burner Exemption:** No  
**Furnace Exemption:** No  
**Underground Injection Activity:** No  
**Commercial TSD:** No  
**Used Oil Transporter:** No  
**Used Oil Transfer Facility:** No  
**Used Oil Processor:** No  
**Used Oil Refiner:** No  
**Used Oil Burner:** No



<b>Map Key</b>	<b>Number of Records</b>	<b>Direction</b>	<b>Distance (mi/ft)</b>	<b>Elev/Diff (ft)</b>	<b>Site</b>	<b>DB</b>
<i>Used Oil Market Burner:</i>		No				
<i>Used Oil Spec Marketer:</i>		No				

**Hazardous Waste Handler Details**

**Sequence No:** 1  
**Receive Date:** 20011217  
**Handler Name:** SEARS ROEBUCK & CO 2206/6477  
**Source Type:** Notification  
**Federal Waste Generator Code:** 3  
**Generator Code Description:** Very Small Quantity Generator

**Waste Code Details**

**Hazardous Waste Code:** D039  
**Waste Code Description:** TETRACHLOROETHYLENE

**Hazardous Waste Handler Details**

**Sequence No:** 2  
**Receive Date:** 20040126  
**Handler Name:** SEARS ROEBUCK AND CO 2206/6477  
**Source Type:** Notification  
**Federal Waste Generator Code:** 3  
**Generator Code Description:** Very Small Quantity Generator

**Waste Code Details**

**Hazardous Waste Code:** D039  
**Waste Code Description:** TETRACHLOROETHYLENE

**Hazardous Waste Handler Details**

**Sequence No:** 3  
**Receive Date:** 20040318  
**Handler Name:** SEARS ROEBUCK AND CO 2206/6477  
**Source Type:** Notification  
**Federal Waste Generator Code:** 3  
**Generator Code Description:** Very Small Quantity Generator

**Waste Code Details**

**Hazardous Waste Code:** D001  
**Waste Code Description:** IGNITABLE WASTE

**Hazardous Waste Code:** D018  
**Waste Code Description:** BENZENE

**Hazardous Waste Code:** D039  
**Waste Code Description:** TETRACHLOROETHYLENE

**Hazardous Waste Code:** D040  
**Waste Code Description:** TRICHLOROETHYLENE

**Hazardous Waste Handler Details**

**Sequence No:** 4  
**Receive Date:** 20050323  
**Handler Name:** SEARS ROEBUCK AND CO 2206/6477  
**Source Type:** Notification  
**Federal Waste Generator Code:** 3

**Generator Code Description:** Very Small Quantity Generator

**Waste Code Details**

**Hazardous Waste Code:** D001  
**Waste Code Description:** IGNITABLE WASTE

**Hazardous Waste Code:** D018  
**Waste Code Description:** BENZENE

**Hazardous Waste Code:** D039  
**Waste Code Description:** TETRACHLOROETHYLENE

**Hazardous Waste Code:** D040  
**Waste Code Description:** TRICHLORETHYLENE

**Hazardous Waste Handler Details**

**Sequence No:** 5  
**Receive Date:** 20060410  
**Handler Name:** SEARS ROEBUCK AND CO 2206/6477  
**Source Type:** Notification  
**Federal Waste Generator Code:** 3  
**Generator Code Description:** Very Small Quantity Generator

**Waste Code Details**

**Hazardous Waste Code:** D001  
**Waste Code Description:** IGNITABLE WASTE

**Hazardous Waste Code:** D018  
**Waste Code Description:** BENZENE

**Hazardous Waste Code:** D039  
**Waste Code Description:** TETRACHLOROETHYLENE

**Hazardous Waste Code:** D040  
**Waste Code Description:** TRICHLORETHYLENE

**Hazardous Waste Handler Details**

**Sequence No:** 6  
**Receive Date:** 20070223  
**Handler Name:** SEARS ROEBUCK AND CO 2206/6477  
**Source Type:** Notification  
**Federal Waste Generator Code:** 3  
**Generator Code Description:** Very Small Quantity Generator

**Waste Code Details**

**Hazardous Waste Code:** D001  
**Waste Code Description:** IGNITABLE WASTE

**Hazardous Waste Code:** D018  
**Waste Code Description:** BENZENE

**Hazardous Waste Code:** D039  
**Waste Code Description:** TETRACHLOROETHYLENE

**Hazardous Waste Code:** D040  
**Waste Code Description:** TRICHLORETHYLENE

Map Key	Number of Records	Direction	Distance (mi/ft)	Elev/Diff (ft)	Site	DB
---------	-------------------	-----------	------------------	----------------	------	----

**Hazardous Waste Handler Details**

**Sequence No:** 7  
**Receive Date:** 20080624  
**Handler Name:** SEARS ROEBUCK AND CO 2206/6477  
**Source Type:** Notification  
**Federal Waste Generator Code:** 3  
**Generator Code Description:** Very Small Quantity Generator

**Waste Code Details**

**Hazardous Waste Code:** D001  
**Waste Code Description:** IGNITABLE WASTE  
  
**Hazardous Waste Code:** D018  
**Waste Code Description:** BENZENE  
  
**Hazardous Waste Code:** D039  
**Waste Code Description:** TETRACHLOROETHYLENE  
  
**Hazardous Waste Code:** D040  
**Waste Code Description:** TRICHLORETHYLENE

**Hazardous Waste Handler Details**

**Sequence No:** 8  
**Receive Date:** 20090616  
**Handler Name:** SEARS ROEBUCK AND CO 2206/6477  
**Source Type:** Notification  
**Federal Waste Generator Code:** 3  
**Generator Code Description:** Very Small Quantity Generator

**Waste Code Details**

**Hazardous Waste Code:** D001  
**Waste Code Description:** IGNITABLE WASTE  
  
**Hazardous Waste Code:** D018  
**Waste Code Description:** BENZENE  
  
**Hazardous Waste Code:** D039  
**Waste Code Description:** TETRACHLOROETHYLENE  
  
**Hazardous Waste Code:** D040  
**Waste Code Description:** TRICHLORETHYLENE

**Hazardous Waste Handler Details**

**Sequence No:** 9  
**Receive Date:** 20110608  
**Handler Name:** SEARS ROEBUCK AND CO 2206/6477  
**Source Type:** Notification  
**Federal Waste Generator Code:** N  
**Generator Code Description:** Not a Generator, Verified

**Owner/Operator Details**

<b>Owner/Operator Ind:</b>	Current Owner	<b>Street No:</b>	3333
<b>Type:</b>	Private	<b>Street 1:</b>	BEVERLY ROAD 768EV A2-238A
<b>Name:</b>	SEARS ROEBUCK & CO	<b>Street 2:</b>	
<b>Date Became Current:</b>	17760101	<b>City:</b>	HOFFMAN ESTATES
<b>Date Ended Current:</b>		<b>State:</b>	IL
<b>Phone:</b>	847-286-7199	<b>Country:</b>	US

<b>Map Key</b>	<b>Number of Records</b>	<b>Direction</b>	<b>Distance (mi/ft)</b>	<b>Elev/Diff (ft)</b>	<b>Site</b>	<b>DB</b>
<b>Source Type:</b>	Notification				<b>Zip Code:</b> 60179-0001	
<b>Owner/Operator Ind:</b>	Current Operator				<b>Street No:</b> 3333	
<b>Type:</b>	Private				<b>Street 1:</b> BEVERLY ROAD B5-339A	
<b>Name:</b>	SEARS HOLDINGS				<b>Street 2:</b>	
<b>Date Became Current:</b>	17760101				<b>City:</b> HOFFMAN ESTATES	
<b>Date Ended Current:</b>					<b>State:</b> IL	
<b>Phone:</b>	847-286-7222				<b>Country:</b> US	
<b>Source Type:</b>	Notification				<b>Zip Code:</b> 60179-0001	
<b>Owner/Operator Ind:</b>	Current Owner				<b>Street No:</b> 3333	
<b>Type:</b>	Private				<b>Street 1:</b> BEVERLY ROAD B5-339A	
<b>Name:</b>	SEARS HOLDINGS				<b>Street 2:</b>	
<b>Date Became Current:</b>	17760101				<b>City:</b> HOFFMAN ESTATES	
<b>Date Ended Current:</b>					<b>State:</b> IL	
<b>Phone:</b>	847-286-7222				<b>Country:</b> US	
<b>Source Type:</b>	Notification				<b>Zip Code:</b> 60179-0001	
<b>Owner/Operator Ind:</b>	Current Operator				<b>Street No:</b> 3333	
<b>Type:</b>	Private				<b>Street 1:</b> BEVERLY ROAD 768EV A2-238A	
<b>Name:</b>	SEARS ROEBUCK AND CO				<b>Street 2:</b>	
<b>Date Became Current:</b>	20031111				<b>City:</b> HOFFMAN ESTATES	
<b>Date Ended Current:</b>					<b>State:</b> IL	
<b>Phone:</b>	847-286-7199				<b>Country:</b> US	
<b>Source Type:</b>	Notification				<b>Zip Code:</b> 60179-0001	
<b>Owner/Operator Ind:</b>	Current Owner				<b>Street No:</b>	
<b>Type:</b>	Private				<b>Street 1:</b> 3333 BEVERLY ROAD A2-238A	
<b>Name:</b>	SEARS ROEBUCK & CO				<b>Street 2:</b>	
<b>Date Became Current:</b>	17760101				<b>City:</b> HOFFMAN ESTATES	
<b>Date Ended Current:</b>					<b>State:</b> IL	
<b>Phone:</b>	847-286-7199				<b>Country:</b>	
<b>Source Type:</b>	Notification				<b>Zip Code:</b> 60179	
<b>Owner/Operator Ind:</b>	Current Owner				<b>Street No:</b> 3333	
<b>Type:</b>	Private				<b>Street 1:</b> BEVERLY ROAD B5-339A	
<b>Name:</b>	SEARS HOLDINGS				<b>Street 2:</b>	
<b>Date Became Current:</b>	19800101				<b>City:</b> HOFFMAN ESTATES	
<b>Date Ended Current:</b>					<b>State:</b> IL	
<b>Phone:</b>	847-286-7222				<b>Country:</b> US	
<b>Source Type:</b>	Notification				<b>Zip Code:</b> 60179-0001	
<b>Owner/Operator Ind:</b>	Current Operator				<b>Street No:</b> 3333	
<b>Type:</b>	Private				<b>Street 1:</b> BEVERLY ROAD A2-238A	
<b>Name:</b>	SEARS ROEBUCK AND CO				<b>Street 2:</b>	
<b>Date Became Current:</b>	20031111				<b>City:</b> HOFFMAN ESTATES	
<b>Date Ended Current:</b>					<b>State:</b> IL	
<b>Phone:</b>	847-286-7199				<b>Country:</b> US	
<b>Source Type:</b>	Notification				<b>Zip Code:</b> 60179	
<b>Owner/Operator Ind:</b>	Current Operator				<b>Street No:</b> 3333	
<b>Type:</b>	Private				<b>Street 1:</b> BEVERLY ROAD B5-339A	
<b>Name:</b>	SEARS HOLDINGS				<b>Street 2:</b>	
<b>Date Became Current:</b>	19800101				<b>City:</b> HOFFMAN ESTATES	
<b>Date Ended Current:</b>					<b>State:</b> IL	
<b>Phone:</b>	847-286-7222				<b>Country:</b> US	
<b>Source Type:</b>	Notification				<b>Zip Code:</b> 60179-0001	

#### Historical Handler Details

**Receive Dt:** 20090616  
**Generator Code Description:** Very Small Quantity Generator  
**Handler Name:** SEARS ROEBUCK AND CO 2206/6477

**Receive Dt:** 20080624  
**Generator Code Description:** Very Small Quantity Generator  
**Handler Name:** SEARS ROEBUCK AND CO 2206/6477

Map Key	Number of Records	Direction	Distance (mi/ft)	Elev/Diff (ft)	Site	DB
<b>Receive Dt:</b>		20070223				
<b>Generator Code Description:</b>		Very Small Quantity Generator				
<b>Handler Name:</b>		SEARS ROEBUCK AND CO 2206/6477				
<b>Receive Dt:</b>		20060410				
<b>Generator Code Description:</b>		Very Small Quantity Generator				
<b>Handler Name:</b>		SEARS ROEBUCK AND CO 2206/6477				
<b>Receive Dt:</b>		20050323				
<b>Generator Code Description:</b>		Very Small Quantity Generator				
<b>Handler Name:</b>		SEARS ROEBUCK AND CO 2206/6477				
<b>Receive Dt:</b>		20040318				
<b>Generator Code Description:</b>		Very Small Quantity Generator				
<b>Handler Name:</b>		SEARS ROEBUCK AND CO 2206/6477				
<b>Receive Dt:</b>		20040126				
<b>Generator Code Description:</b>		Very Small Quantity Generator				
<b>Handler Name:</b>		SEARS ROEBUCK AND CO 2206/6477				
<b>Receive Dt:</b>		20011217				
<b>Generator Code Description:</b>		Very Small Quantity Generator				
<b>Handler Name:</b>		SEARS ROEBUCK & CO 2206/6477				

<u>3</u>	2 of 2	SW	0.02 / 91.47	594.12 / -81	SEARS ROEBUCK AND CO 2206/6477 6550 AARON ARONOV DRIVE FAIRFIELD AL 35064	FINDS/FRS
----------	--------	----	--------------	--------------	--	-----------

**Registry ID:** 110043763488  
**FIPS Code:** 01073  
**HUC Code:** 03160112  
**Site Type Name:** STATIONARY  
**Location Description:**  
**Supplemental Location:**  
**Create Date:** 30-AUG-11  
**Update Date:** 28-MAR-14  
**Interest Types:** UNSPECIFIED UNIVERSE  
**SIC Codes:**  
**SIC Code Descriptions:**  
**NAICS Codes:** 811191  
**NAICS Code Descriptions:** AUTOMOTIVE OIL CHANGE AND LUBRICATION SHOPS.  
**Conveyor:** FRS-GEocode  
**Federal Facility Code:**  
**Federal Agency Name:**  
**Tribal Land Code:**  
**Tribal Land Name:**  
**Congressional Dist No:** 07  
**Census Block Code:** 010730106022052  
**EPA Region Code:** 04  
**County Name:** JEFFERSON  
**US/Mexico Border Ind:**  
**Latitude:** 33.472157  
**Longitude:** -86.921904  
**Reference Point:** ENTRANCE POINT OF A FACILITY OR STATION  
**Coord Collection Method:** ADDRESS MATCHING-HOUSE NUMBER  
**Accuracy Value:** 50  
**Datum:** NAD83  
**Source:**  
**Facility Detail Rprt URL:** [https://ofmpub.epa.gov/frs\\_public2/fii\\_query\\_detail.disp\\_program\\_facility?p\\_registry\\_id=110043763488](https://ofmpub.epa.gov/frs_public2/fii_query_detail.disp_program_facility?p_registry_id=110043763488)  
**Program Acronyms:**

RCRAINFO:ALR000022723

Map Key	Number of Records	Direction	Distance (mi/ft)	Elev/Diff (ft)	Site	DB
<u>4</u>	1 of 2	NNW	0.02 / 105.56	550.98 / -125	CHEVRON S/S 44648 5601 VALLEY RD FAIRFIELD AL	LUST
<b>Facility Site No:</b>		5294		<b>Facility No (Map):</b>		10950- 073- 005294
<b>Searchable Inci No:</b>		UST930414		<b>Search Inci No (Map):</b>		UST930414
<b>Incident No:</b>		UST93		<b>Record No (Map):</b>		1557
<b>Incident Year:</b>		04		<b>Incident Month:</b>		14
<b>Date Reported (Map):</b>		12/5/1991 7:00 PM		<b>NFA Issued:</b>		YES
<b>Dt End Cleanup (Map):</b>		9/14/2003 8:00 PM		<b>Latitude:</b>		33.482146
<b>Site Address (Map):</b>		5601 VALLEY RD		<b>Longitude:</b>		-86.920724
<b>Site City (Map):</b>		FAIRFIELD		<b>Site County:</b>		JEFFERSON
<b>Latitude (Map):</b>		33.482146		<b>Facility County No:</b>		73
<b>Longitude (Map):</b>		-86.92072399999999		<b>Facility Owner No:</b>		10950
<b>Owner Name:</b>		CHEVRON USA INC		<b>Owner Address:</b>		P.O. BOX 4256
<b>Owner Name (Map):</b>		CHEVRON USA INC		<b>Owner City:</b>		HOUSTON
<b>Owner Address (Map):</b>		P.O. BOX 4256		<b>Owner State:</b>		TX
<b>Owner City (Map):</b>		HOUSTON		<b>Owner Zip:</b>		77210
<b>Data Source:</b>		Alabama Department of Environmental Management - UST Incident Sites; UST Corrective Action Sites (MapServer)				

<u>4</u>	2 of 2	NNW	0.02 / 105.56	550.98 / -125	CHEVRON USA INC-0044648 5601 VALLEY RD FAIRFIELD AL 35064	UST
<b>Site ID No:</b>		5294		<b>Undr Dispers Contain:</b>		
<b>Account No:</b>		10950		<b>UDC Insp Results:</b>		
<b>Exempt:</b>				<b>UDC Insp Date:</b>		
<b>Loc w/i Indian Lands:</b>				<b>Site ID County:</b>		73
<b>Loc Wellhead Prot:</b>				<b>County Name:</b>		JEFFERSON
<b>Cannot Locate Site:</b>				<b>Site Zip 2:</b>		
<b>Abandoned Site:</b>				<b>Site Contact Name:</b>		GESELE MCQUEEN
<b>Residence Adj to Site:</b>				<b>Site Contact Phone:</b>		4049551200
<b>Residence w/i 300 Ft:</b>				<b>GPS Lat Dec Deg:</b>		33.482146
<b>Date Last Inspected:</b>				<b>GPS Long Dec Deg:</b>		-86.920724
<b>Source:</b>		ADEM Groundwater Branch UST Compliance Database; ADEM, UST view to access sites - Online Map Portal				

#### Tanks Information

<b>Tank No:</b>	4	<b>Local Govt F5:</b>	
<b>Unique Tank No:</b>	6078	<b>State Fed Govt F6:</b>	
<b>CAS No E2B:</b>		<b>Farm Residential F7:</b>	
<b>Current A1:</b>		<b>Cannot Locate:</b>	
<b>Temporary A2:</b>		<b>Closed w/o Assess:</b>	
<b>Retired:</b>		<b>Within Dist of Well 1:</b>	
<b>Permanent A3:</b>	X	<b>Hazardous E2:</b>	
<b>No of Compart D1:</b>	1	<b>CERCLA Sub N E2A:</b>	
<b>No of Manif Tanks:</b>	0	<b>Emerg Power Gen F1:</b>	
<b>Capacity D:</b>	550	<b>Removal Date 3:</b>	1/1/1988
<b>Retail Tank F2:</b>		<b>3 Year CP Rvw H:</b>	
<b>Bulk Facility Tank F3:</b>		<b>3 Year CP Rvw J:</b>	
<b>Industrial Tank F4:</b>		<b>3 Yr CP Test Dt H:</b>	
<b>Single Wall G:</b>		<b>3 Yr CP Test Dt J:</b>	
<b>Single Wall I:</b>		<b>Groundwater M9:</b>	
<b>Double Wall G:</b>		<b>Grndwtr Monit N2D:</b>	
<b>Steel G1:</b>	X	<b>Auto Shutoff L2:</b>	
<b>Coating Cathod H1:</b>	X	<b>Auto S/o Dev N1B:</b>	
<b>Interior Line H4:</b>		<b>Au Ele Ln Lk Det N2B:</b>	
<b>Double Wall I:</b>		<b>Aut Ln Lk Det 15 N1A:</b>	
<b>Bare Steel I1:</b>	X	<b>Fiberglass Ctd Stl G3:</b>	
<b>Unleaded Gas E1A:</b>		<b>Fiberglass Plastic G2:</b>	
<b>Midgrade Gas E1B:</b>		<b>Fibergls Plastic Pp I2:</b>	
<b>Premium Gas E1C:</b>		<b>Field Inst Cathod J2:</b>	X
<b>Diesel E1D:</b>		<b>Field Inst Cathod H3:</b>	

Map Key	Number of Records	Direction	Distance (mi/ft)	Elev/Diff (ft)	Site	DB
Kerosene E1E:					Sump Annual Insp N:	1/1/1901
Aviation Fuel E1F:					Sump Sensor N1D:	
Used Oil E1G:	X				Sump Sensor Test Dt:	
Virgin Oil E1H:					Flexible I3:	
Biodiesel E:					Catchment Basin K1:	
E 85 E:					Flow Restrictor L1:	
Oth Ext Prot Pipe J3:					Alarm L3:	
Other Extern H6:					ATG M1:	
Other M11:					Continuous Atg M2:	
Other Material G3:					Sec Containment M6:	
Other N1D:					Manual M5:	
Other N2H:					Stat Inv Recon 13M10:	
Other Petro E1L:					Cont Alarm Syst N1C:	
Other Pipe I4:					Vapor M8:	
Line Tight Tst Dt 15:					Vapor Monitor N2C:	
Ln Tight Tst 3 Yrso1:					Sir 15 N2E:	
Test Date K:	1/1/1901				Intersti W 2 Cont N2F:	
T Test 13 M3:					Inert:	
Tt Test Reviewed:					Inert Date 3:	
Tight Test Date 13:					Install Date C1:	1/1/1967
Lt Test Rvw d:					Last Usage Date A2A:	1/1/1901
Ann Line Tst 15 N2A:					Year Last SIR Report:	
Ann Test Dt N1A:						
Line Tight 3 Years Test Date:						
Check Valve 15 O6:						
Sir 15 O7:						
Gravity P:		X				
Tank Comments:						
<b><u>Tanks Information</u></b>						
Tank No:	1				Local Govt F5:	
Unique Tank No:	6075				State Fed Govt F6:	
CAS No E2B:					Farm Residential F7:	
Current A1:					Cannot Locate:	
Temporary A2:					Closed w/o Assess:	
Retired:					Within Dist of Well 1:	
Permanent A3:	X				Hazardous E2:	
No of Compart D1:	1				CERCLA Sub N E2A:	
No of Manif Tanks:	0				Emerg Power Gen F1:	
Capacity D:	5000				Removal Date 3:	1/1/1988
Retail Tank F2:					3 Year CP Rvw H:	
Bulk Facility Tank F3:					3 Year CP Rvw J:	
Industrial Tank F4:					3 Yr CP Test Dt H:	
Single Wall G:					3 Yr CP Test Dt J:	
Single Wall I:					Groundwater M9:	
Double Wall G:					Grndwtr Monit N2D:	
Steel G1:	X				Auto Shutoff L2:	
Coating Cathod H1:	X				Auto S/o Dev N1B:	
Interior Line H4:					Au Ele Ln Lk Det N2B:	
Double Wall I:					Aut Ln Lk Det 15 N1A:	
Bare Steel I1:	X				Fiberglass Ctd Stl G3:	
Unleaded Gas E1A:	X				Fiberglass Plastic G2:	
Midgrade Gas E1B:					Fibergls Plastic Pp I2:	
Premium Gas E1C:					Field Inst Cathod J2:	X
Diesel E1D:					Field Inst Cathod H3:	
Kerosene E1E:					Sump Annual Insp N:	1/1/1901
Aviation Fuel E1F:					Sump Sensor N1D:	
Used Oil E1G:					Sump Sensor Test Dt:	
Virgin Oil E1H:					Flexible I3:	
Biodiesel E:					Catchment Basin K1:	
E 85 E:					Flow Restrictor L1:	
Oth Ext Prot Pipe J3:					Alarm L3:	
Other Extern H6:					ATG M1:	
Other M11:					Continuous Atg M2:	
Other Material G3:					Sec Containment M6:	
Other N1D:					Manual M5:	

Map Key	Number of Records	Direction	Distance (mi/ft)	Elev/Diff (ft)	Site	DB
Other N2H:					Stat Inv Recon 13M10:	
Other Petro E1L:					Cont Alarm Syst N1C:	
Other Pipe I4:					Vapor M8:	
Line Tight Tst Dt 15:					Vapor Monitor N2C:	
Ln Tight Tst 3 Yrso1:					Sir 15 N2E:	
Test Date K:	1/1/1901				Intersti W 2 Cont N2F:	
T Test 13 M3:					Inert:	
Tt Test Reviewed:					Inert Date 3:	
Tight Test Date 13:					Install Date C1:	1/1/1963
Lt Test Rvwd:					Last Usage Date A2A:	1/1/1901
Ann Line Tst 15 N2A:					Year Last SIR Report:	
Ann Test Dt N1A:						
Line Tight 3 Years Test Date:						
Check Valve 15 O6:						
Sir 15 O7:						
Gravity P:						
Tank Comments:						
<b>Tanks Information</b>						
Tank No:	2				Local Govt F5:	
Unique Tank No:	6076				State Fed Govt F6:	
CAS No E2B:					Farm Residential F7:	
Current A1:					Cannot Locate:	
Temporary A2:					Closed w/o Assess:	
Retired:					Within Dist of Well 1:	
Permanent A3:	X				Hazardous E2:	
No of Compart D1:	1				CERCLA Sub N E2A:	
No of Manif Tanks:	0				Emerg Power Gen F1:	
Capacity D:	10000				Removal Date 3:	1/1/1988
Retail Tank F2:					3 Year CP Rvw H:	
Bulk Facility Tank F3:					3 Year CP Rvw J:	
Industrial Tank F4:					3 Yr CP Test Dt H:	
Single Wall G:					3 Yr CP Test Dt J:	
Single Wall I:					Groundwater M9:	
Double Wall G:					Grndwtr Monit N2D:	
Steel G1:	X				Auto Shutoff L2:	
Coating Cathod H1:	X				Auto S/o Dev N1B:	
Interior Line H4:					Au Ele Ln Lk Det N2B:	
Double Wall I:					Aut Ln Lk Det 15 N1A:	
Bare Steel I1:	X				Fiberglass Ctd Stl G3:	
Unleaded Gas E1A:	X				Fiberglass Plastic G2:	
Midgrade Gas E1B:					Fibergls Plastic Pp I2:	
Premium Gas E1C:					Field Inst Cathod J2:	X
Diesel E1D:					Field Inst Cathod H3:	
Kerosene E1E:					Sump Annual Insp N:	1/1/1901
Aviation Fuel E1F:					Sump Sensor N1D:	
Used Oil E1G:					Sump Sensor Test Dt:	
Virgin Oil E1H:					Flexible I3:	
Biodiesel E:					Catchment Basin K1:	
E 85 E:					Flow Restrictor L1:	
Oth Ext Prot Pipe J3:					Alarm L3:	
Other Extern H6:					ATG M1:	
Other M11:					Continuous Atg M2:	
Other Material G3:					Sec Containment M6:	
Other N1D:					Manual M5:	
Other N2H:					Stat Inv Recon 13M10:	
Other Petro E1L:					Cont Alarm Syst N1C:	
Other Pipe I4:					Vapor M8:	
Line Tight Tst Dt 15:					Vapor Monitor N2C:	
Ln Tight Tst 3 Yrso1:					Sir 15 N2E:	
Test Date K:	1/1/1901				Intersti W 2 Cont N2F:	
T Test 13 M3:					Inert:	
Tt Test Reviewed:					Inert Date 3:	
Tight Test Date 13:					Install Date C1:	1/1/1967
Lt Test Rvwd:					Last Usage Date A2A:	1/1/1901
Ann Line Tst 15 N2A:					Year Last SIR Report:	



Map Key	Number of Records	Direction	Distance (mi/ft)	Elev/Diff (ft)	Site	DB
---------	-------------------	-----------	------------------	----------------	------	----

Ann Test Dt N1A:

Line Tight 3 Years Test Date:  
 Check Valve 15 O6:  
 Sir 15 O7:  
 Gravity P:  
 Tank Comments:

**Tanks Information**

Tank No:	3	Local Govt F5:	
Unique Tank No:	6077	State Fed Govt F6:	
CAS No E2B:		Farm Residential F7:	
Current A1:		Cannot Locate:	
Temporary A2:		Closed w/o Assess:	
Retired:		Within Dist of Well 1:	
Permanent A3:	X	Hazardous E2:	
No of Compart D1:	1	CERCLA Sub N E2A:	
No of Manif Tanks:	0	Emerg Power Gen F1:	
Capacity D:	10000	Removal Date 3:	1/1/1988
Retail Tank F2:		3 Year CP Rvw H:	
Bulk Facility Tank F3:		3 Year CP Rvw J:	
Industrial Tank F4:		3 Yr CP Test Dt H:	
Single Wall G:		3 Yr CP Test Dt J:	
Single Wall I:		Groundwater M9:	
Double Wall G:		Grndwtr Monit N2D:	
Steel G1:	X	Auto Shutoff L2:	
Coating Cathod H1:	X	Auto S/o Dev N1B:	
Interior Line H4:		Au Ele Ln Lk Det N2B:	
Double Wall I:		Aut Ln Lk Det 15 N1A:	
Bare Steel I1:	X	Fiberglass Ctd Stl G3:	
Unleaded Gas E1A:	X	Fiberglass Plastic G2:	
Midgrade Gas E1B:		Fibergls Plastic Pp I2:	
Premium Gas E1C:		Field Inst Cathod J2:	X
Diesel E1D:		Field Inst Cathod H3:	
Kerosene E1E:		Sump Annual Insp N:	1/1/1901
Aviation Fuel E1F:		Sump Sensor N1D:	
Used Oil E1G:		Sump Sensor Test Dt:	
Virgin Oil E1H:		Flexible I3:	
Biodiesel E:		Catchment Basin K1:	
E 85 E:		Flow Restrictor L1:	
Oth Ext Prot Pipe J3:		Alarm L3:	
Other Extern H6:		ATG M1:	
Other M11:		Continuous Atg M2:	
Other Material G3:		Sec Containment M6:	
Other N1D:		Manual M5:	
Other N2H:		Stat Inv Recon 13M10:	
Other Petro E1L:		Cont Alarm Syst N1C:	
Other Pipe I4:		Vapor M8:	
Line Tight Tst Dt 15:		Vapor Monitor N2C:	
Ln Tight Tst 3 Yrso1:		Sir 15 N2E:	
Test Date K:	1/1/1901	Intersti W 2 Cont N2F:	
T Test 13 M3:		Inert:	
Tt Test Reviewed:		Inert Date 3:	
Tight Test Date 13:		Install Date C1:	1/1/1967
Lt Test Rvwd:		Last Usage Date A2A:	1/1/1901
Ann Line Tst 15 N2A:		Year Last SIR Report:	
Ann Test Dt N1A:			

Line Tight 3 Years Test Date:  
 Check Valve 15 O6:  
 Sir 15 O7:  
 Gravity P:  
 Tank Comments:

**Owners Information**

Map Key	Number of Records	Direction	Distance (mi/ft)	Elev/Diff (ft)	Site	DB
GSA ID:				Owner Zip:	77210	
Exempt:				Owner Zip 2:		
Owner Type 2:		P	Owner Name:		CHEVRON USA PRODUCTS CO/ENVIR M A	
Owner Address:		P O BOX 4256	Owner Phone:		7137543578	
Owner City:		HOUSTON	Owner Contact Name:		HUGO SOCORRO	
Owner State:		TX	Owner Contact Ph:		7137543578	
				Fax No:		

**Map Detail**

Site ID No:	5294	Owner Type 2:	P
Site Seq No:	2142	GPS Lat Dec Deg:	33.482146
Stage1 Facility No:		GPS Long Dec Deg:	-86.92072399999999
Row Version:	16	GPS Lat Conv Deg:	33
Exempt:		GPS Lat Conv Min:	28
Duplicate:		GPS Lat Conv Sec:	55.726
Transfer:		GPS Long Conv Deg:	-86
Site Contact Name:	GESELE MCQUEEN	GPS Long Conv Min:	55
Site Contact Phone:	4049551200	GPS Long Conv Sec:	14.606
Site Add Date:		GPS Method:	
Date Last Inspected:		GPS Accuracy:	
Cannot Locate Site:		GPS Description:	
Abandoned Site:		GPS Collected By:	REM
No 3 Yr Insp Tanks:	0	GPS Collected Date:	6/25/2000 8:00 PM
UDC Insp Date:		Created on:	9/29/1988 8:00 PM
UDC Insp Results:		Created by:	CONVERSION
Reg Tanks Per Site:	0	Modified on:	10/12/2020 7:43 AM
Reg Tanks This FY:	0	Modified by:	VOYAGER
Ins Tanks This FY:	0		
Account Trans to or Dup of:	0		
Site County Trans to or Dup of:	0		
Site No Trans to or Dup of:	0		
Date Transfer Exempt or Dup:			
Currently in Use Tanks at Site:	0		
Permanently Out of Use Tanks:	4		
No of Retired Tanks:	0		
No of Tanks in Tank File:	4		
No of Temp Closed Tanks:	0		
No of TDQ Closed Tanks:	0		
No of Contested Tanks:	0		
In Use Tanks Not in Compliance:	0		
In Use Tanks in Compliance:	0		
In Use Tanks Complying Cp So:	0		
In Use Complying LT:	0		
Located Within Indian Lands:			
No of Above Ground at Site:	0		
No Active Abovegrnd at Site:	0		
GPS Table Updated By:	jbm		
GPS Table Updated Date:	8/17/2007 8:00 PM		
Located Wellhead Protection:			
Residence Adjacent to Site:			
Residence Within 300 Feet:			
Under Dispersion Containment:			

5 1 of 1 WSW 0.03 / 179.26 635.16 / -40 SEARS ROEBUCK AND CO 7457 6403 FLINTRIDGE DR FAIRFIELD AL 35064 RCRA VSQG

EPA Handler ID:	ALR000024877
Gen Status Universe:	VSG
Contact Name:	KATHLEEN FLAHERTY
Contact Address:	3333 BEVERLY ROAD A2-238A , , HOFFMAN ESTATES , IL, 60179 , US
Contact Phone No and Ext:	847-286-7199
Contact Email:	
Contact Country:	US
County Name:	JEFFERSON

Map Key	Number of Records	Direction	Distance (mi/ft)	Elev/Diff (ft)	Site	DB
EPA Region:		04				
Land Type:		Private				
Receive Date:		20020409				
Location Latitude:		33.478546				
Location Longitude:		-86.921543				

**Violation/Evaluation Summary**

**Note:** NO RECORDS: As of Jun 2021, there are no Compliance Monitoring and Enforcement (violation) records associated with this facility (EPA ID).

**Handler Summary**

**Importer Activity:** No  
**Mixed Waste Generator:** No  
**Transporter Activity:** No  
**Transfer Facility:** No  
**Onsite Burner Exemption:** No  
**Furnace Exemption:** No  
**Underground Injection Activity:** No  
**Commercial TSD:** No  
**Used Oil Transporter:** No  
**Used Oil Transfer Facility:** No  
**Used Oil Processor:** No  
**Used Oil Refiner:** No  
**Used Oil Burner:** No  
**Used Oil Market Burner:** No  
**Used Oil Spec Marketer:** No

**Hazardous Waste Handler Details**

**Sequence No:** 1  
**Receive Date:** 20020409  
**Handler Name:** SEARS ROEBUCK AND CO 7457  
**Federal Waste Generator Code:** 3  
**Generator Code Description:** Very Small Quantity Generator  
**Source Type:** Notification

**Waste Code Details**

**Hazardous Waste Code:** D039  
**Waste Code Description:** TETRACHLOROETHYLENE

**Owner/Operator Details**

<b>Owner/Operator Ind:</b> Current Owner	<b>Street No:</b>
<b>Type:</b> Private	<b>Street 1:</b> 3333 BEVERLY ROAD
<b>Name:</b> SEARS ROEBUCK AND CO	<b>Street 2:</b>
<b>Date Became Current:</b> 17760101	<b>City:</b> HOFFMAN ESTATES
<b>Date Ended Current:</b>	<b>State:</b> IL
<b>Phone:</b> 847-286-7199	<b>Country:</b>
<b>Source Type:</b> Notification	<b>Zip Code:</b> 60179

<u>6</u>	1 of 1	N	0.05 / 285.25	545.49 / -130	Bennett Truck Transport Fairfield AL	SPILLS
----------	--------	---	---------------	---------------	---	--------

<b>Incident RSN:</b> 5410	<b>Water Impact:</b>
<b>Incident Status:</b> VALIDATED	<b>Air Impact:</b>
<b>Incident Date:</b> 2/24/2006 12:00:00 AM	<b>Land Impact:</b>
<b>Closed Date:</b> 9/11/2007 12:00:00 AM	<b>County:</b> JEFFERSON
<b>Spilled Amt:</b> 80	<b>Lat:</b> 33.4828

Map Key	Number of Records	Direction	Distance (mi/ft)	Elev/Diff (ft)	Site	DB
<b>Unit:</b>	GAL			<b>Long:</b>	-86.9205	
<b>Chemical Name:</b>	Diesel fuel. CAS no. for tracking purposes only.					

<a href="#">7</a>	1 of 1	SW	0.06 / 311.65	580.78 / -95	PENSKE AUTO CENTER 6500 AARON ARONOV DR BLDG A FAIRFIELD AL 35064	RCRA NON GEN
-------------------	--------	----	---------------	--------------	---	-----------------

**EPA Handler ID:** ALR000003368  
**Gen Status Universe:** No Report  
**Contact Name:** MICHAEL C BOENING  
**Contact Address:** 3270 W BIG BEAVER RD , , TROY , MI, 48084-3163 , US  
**Contact Phone No and Ext:** 404-555-1212  
**Contact Email:**  
**Contact Country:** US  
**County Name:** JEFFERSON  
**EPA Region:** 04  
**Land Type:** Private  
**Receive Date:** 20031110  
**Location Latitude:**  
**Location Longitude:**

**Violation/Evaluation Summary**

**Note:** NO RECORDS: As of Jun 2021, there are no Compliance Monitoring and Enforcement (violation) records associated with this facility (EPA ID).

**Handler Summary**

**Importer Activity:** No  
**Mixed Waste Generator:** No  
**Transporter Activity:** No  
**Transfer Facility:** No  
**Onsite Burner Exemption:** No  
**Furnace Exemption:** No  
**Underground Injection Activity:** No  
**Commercial TSD:** No  
**Used Oil Transporter:** No  
**Used Oil Transfer Facility:** No  
**Used Oil Processor:** No  
**Used Oil Refiner:** No  
**Used Oil Burner:** No  
**Used Oil Market Burner:** No  
**Used Oil Spec Marketer:** No

**Hazardous Waste Handler Details**

**Sequence No:** 1  
**Receive Date:** 19951208  
**Handler Name:** PENSKE AUTO CENTER  
**Source Type:** Notification  
**Federal Waste Generator Code:** 3  
**Generator Code Description:** Very Small Quantity Generator

**Waste Code Details**

**Hazardous Waste Code:** D001  
**Waste Code Description:** IGNITABLE WASTE  
  
**Hazardous Waste Code:** D018  
**Waste Code Description:** BENZENE

Map Key	Number of Records	Direction	Distance (mi/ft)	Elev/Diff (ft)	Site	DB
---------	-------------------	-----------	------------------	----------------	------	----

**Hazardous Waste Code:** D039  
**Waste Code Description:** TETRACHLOROETHYLENE

**Hazardous Waste Handler Details**

**Sequence No:** 1  
**Receive Date:** 20031110  
**Handler Name:** PENSKE AUTO CENTER  
**Source Type:** Implementer  
**Federal Waste Generator Code:** N  
**Generator Code Description:** Not a Generator, Verified

**Owner/Operator Details**

<b>Owner/Operator Ind:</b> Current Owner	<b>Street No:</b>	
<b>Type:</b> Private	<b>Street 1:</b>	3270 W BIG BEAVER RD
<b>Name:</b> PENSKE AUTO CENTER INC	<b>Street 2:</b>	
<b>Date Became Current:</b> 17760101	<b>City:</b>	TROY
<b>Date Ended Current:</b>	<b>State:</b>	MI
<b>Phone:</b> 810-614-1116	<b>Country:</b>	
<b>Source Type:</b> Implementer	<b>Zip Code:</b>	48084-3163

<b>Owner/Operator Ind:</b> Current Owner	<b>Street No:</b>	
<b>Type:</b> Private	<b>Street 1:</b>	3270 W BIG BEAVER RD
<b>Name:</b> PENSKE AUTO CENTER INC	<b>Street 2:</b>	
<b>Date Became Current:</b>	<b>City:</b>	TROY
<b>Date Ended Current:</b>	<b>State:</b>	MI
<b>Phone:</b> 810-614-1116	<b>Country:</b>	
<b>Source Type:</b> Notification	<b>Zip Code:</b>	48084-3163

**Historical Handler Details**

**Receive Dt:** 19951208  
**Generator Code Description:** Very Small Quantity Generator  
**Handler Name:** PENSKE AUTO CENTER

<b>8</b>	1 of 1	<b>NW</b>	<b>0.07 / 363.03</b>	<b>544.68 / -131</b>	<b>Praxair Inc. Fairfield AL</b>	<b>SPILLS</b>
----------	--------	-----------	----------------------	----------------------	--------------------------------------	---------------

<b>Incident RSN:</b> 8173	<b>Water Impact:</b>	
<b>Incident Status:</b> VALIDATED	<b>Air Impact:</b>	
<b>Incident Date:</b> 5/24/2014 12:00:00 AM	<b>Land Impact:</b>	
<b>Closed Date:</b> 8/4/2014 12:00:00 AM	<b>County:</b>	JEFFERSON
<b>Spilled Amt:</b> 300	<b>Lat:</b>	33.4804
<b>Unit:</b> LBS	<b>Long:</b>	-86.9237
<b>Chemical Name:</b> Ammonia		

<b>9</b>	1 of 3	<b>NW</b>	<b>0.08 / 416.54</b>	<b>586.02 / -90</b>	<b>THE HOME DEPOT#HD0882 6405 FLINTRIDGE DRIVE FAIRFIELD AL 35064</b>	<b>RCRA SQG</b>
----------	--------	-----------	----------------------	---------------------	---	-----------------

**EPA Handler ID:** ALR000003970  
**Gen Status Universe:** Small Quantity Generator  
**Contact Name:** ASHLEY CAMPBELL  
**Contact Address:** 6405 , FLINTRIDGE DRIVE , , FAIRFIELD , AL, 35064 , US  
**Contact Phone No and Ext:** 713-985-5472  
**Contact Email:** ASHLEY.CAMPBELL@STERICYCLE.COM  
**Contact Country:** US  
**County Name:** JEFFERSON  
**EPA Region:** 04  
**Land Type:** Private  
**Receive Date:** 20210216

Location Latitude: 33.47677  
 Location Longitude: -86.92235

**Violation/Evaluation Summary**

**Note:** VIOLATION or UNDETERMINED: There are VIOLATION or UNDETERMINED details or records associated with this facility (EPA ID) in the Compliance Monitoring and Enforcement table dated Jun, 2021.

**Violation Details**

**Found Violation:** Yes  
**Citation:**  
**Violation Short Description:** Generators - Pre-transport  
**Violation Type:** 262.C  
**Violation Determined Date:** 20060919  
**Scheduled Compliance Date:**  
**Return to Compliance:** Documented  
**Actual Return to Compl:** 20061109  
**Violation Responsible Agency:** State

**Enforcement Details**

**Enforcement Type:** 115  
**Enforcement Type Description:**  
**Enforcement Action Date:** 20061023  
**Enf Disposition Status:**  
**Disposition Status Date:**  
**Enforcement Lead Agency:** State  
**Proposed Penalty Amount:**  
**Final Amount:**  
**Paid Amount:**

**Evaluation Details**

**Evaluation Start Date:** 20061115  
**Evaluation Type Description:** NON-FINANCIAL RECORD REVIEW  
**Violation Short Description:**  
**Return to Compliance Date:**  
**Evaluation Agency:** State  
  
**Evaluation Start Date:** 20060919  
**Evaluation Type Description:** COMPLIANCE EVALUATION INSPECTION ON-SITE  
**Violation Short Description:** Generators - Pre-transport  
**Return to Compliance Date:** 20061109  
**Evaluation Agency:** State

**Handler Summary**

**Importer Activity:** No  
**Mixed Waste Generator:** No  
**Transporter Activity:** No  
**Transfer Facility:** No  
**Onsite Burner Exemption:** No  
**Furnace Exemption:** No  
**Underground Injection Activity:** No  
**Commercial TSD:** No  
**Used Oil Transporter:** No  
**Used Oil Transfer Facility:** No  
**Used Oil Processor:** No  
**Used Oil Refiner:** No  
**Used Oil Burner:** No  
**Used Oil Market Burner:** No  
**Used Oil Spec Marketer:** No

Map Key	Number of Records	Direction	Distance (mi/ft)	Elev/Diff (ft)	Site	DB
---------	-------------------	-----------	------------------	----------------	------	----

**Hazardous Waste Handler Details**

**Sequence No:** 1  
**Receive Date:** 19960216  
**Handler Name:** THE HOME DEPOT #0882  
**Federal Waste Generator Code:** 3  
**Generator Code Description:** Very Small Quantity Generator  
**Source Type:** Notification

**Waste Code Details**

**Hazardous Waste Code:** D001  
**Waste Code Description:** IGNITABLE WASTE  
  
**Hazardous Waste Code:** D002  
**Waste Code Description:** CORROSIVE WASTE  
  
**Hazardous Waste Code:** D003  
**Waste Code Description:** REACTIVE WASTE

**Hazardous Waste Handler Details**

**Sequence No:** 2  
**Receive Date:** 20040617  
**Handler Name:** THE HOME DEPOT #882  
**Federal Waste Generator Code:** 2  
**Generator Code Description:** Small Quantity Generator  
**Source Type:** Notification

**Waste Code Details**

**Hazardous Waste Code:** D001  
**Waste Code Description:** IGNITABLE WASTE  
  
**Hazardous Waste Code:** D002  
**Waste Code Description:** CORROSIVE WASTE  
  
**Hazardous Waste Code:** D016  
**Waste Code Description:** 2,4-D (2,4-DICHLOROPHENOXYACETIC ACID)  
  
**Hazardous Waste Code:** D018  
**Waste Code Description:** BENZENE  
  
**Hazardous Waste Code:** D035  
**Waste Code Description:** METHYL ETHYL KETONE

**Hazardous Waste Handler Details**

**Sequence No:** 3  
**Receive Date:** 20040811  
**Handler Name:** HOME DEPOT 0882  
**Federal Waste Generator Code:** 2  
**Generator Code Description:** Small Quantity Generator  
**Source Type:** Notification

**Waste Code Details**

**Hazardous Waste Code:** D001  
**Waste Code Description:** IGNITABLE WASTE  
  
**Hazardous Waste Code:** D002

<b>Map Key</b>	<b>Number of Records</b>	<b>Direction</b>	<b>Distance (mi/ft)</b>	<b>Elev/Diff (ft)</b>	<b>Site</b>	<b>DB</b>
----------------	--------------------------	------------------	-------------------------	-----------------------	-------------	-----------

<b>Waste Code Description:</b>		CORROSIVE WASTE				
<b>Hazardous Waste Code:</b>		D009				
<b>Waste Code Description:</b>		MERCURY				
<b>Hazardous Waste Code:</b>		D016				
<b>Waste Code Description:</b>		2,4-D (2,4-DICHLOROPHENOXYACETIC ACID)				
<b>Hazardous Waste Code:</b>		D018				
<b>Waste Code Description:</b>		BENZENE				

**Hazardous Waste Handler Details**

<b>Sequence No:</b>	4
<b>Receive Date:</b>	20060707
<b>Handler Name:</b>	HOME DEPOT 0882
<b>Federal Waste Generator Code:</b>	2
<b>Generator Code Description:</b>	Small Quantity Generator
<b>Source Type:</b>	Notification

**Waste Code Details**

<b>Hazardous Waste Code:</b>	D001
<b>Waste Code Description:</b>	IGNITABLE WASTE
<b>Hazardous Waste Code:</b>	D002
<b>Waste Code Description:</b>	CORROSIVE WASTE
<b>Hazardous Waste Code:</b>	D009
<b>Waste Code Description:</b>	MERCURY
<b>Hazardous Waste Code:</b>	D016
<b>Waste Code Description:</b>	2,4-D (2,4-DICHLOROPHENOXYACETIC ACID)
<b>Hazardous Waste Code:</b>	D018
<b>Waste Code Description:</b>	BENZENE
<b>Hazardous Waste Code:</b>	D035
<b>Waste Code Description:</b>	METHYL ETHYL KETONE

**Hazardous Waste Handler Details**

<b>Sequence No:</b>	5
<b>Receive Date:</b>	20061017
<b>Handler Name:</b>	HOME DEPOT USA INC #HD0882
<b>Federal Waste Generator Code:</b>	2
<b>Generator Code Description:</b>	Small Quantity Generator
<b>Source Type:</b>	Notification

**Waste Code Details**

<b>Hazardous Waste Code:</b>	D001
<b>Waste Code Description:</b>	IGNITABLE WASTE
<b>Hazardous Waste Code:</b>	D002
<b>Waste Code Description:</b>	CORROSIVE WASTE
<b>Hazardous Waste Code:</b>	D009
<b>Waste Code Description:</b>	MERCURY
<b>Hazardous Waste Code:</b>	D016
<b>Waste Code Description:</b>	2,4-D (2,4-DICHLOROPHENOXYACETIC ACID)
<b>Hazardous Waste Code:</b>	D018



<b>Map Key</b>	<b>Number of Records</b>	<b>Direction</b>	<b>Distance (mi/ft)</b>	<b>Elev/Diff (ft)</b>	<b>Site</b>	<b>DB</b>
<b>Waste Code Description:</b>		BENZENE				
<b>Hazardous Waste Code:</b>		D035				
<b>Waste Code Description:</b>		METHYL ETHYL KETONE				
<b><u>Hazardous Waste Handler Details</u></b>						
<b>Sequence No:</b>		6				
<b>Receive Date:</b>		20070608				
<b>Handler Name:</b>		HOME DEPOT USA INC #HD0882				
<b>Federal Waste Generator Code:</b>		2				
<b>Generator Code Description:</b>		Small Quantity Generator				
<b>Source Type:</b>		Notification				
<b><u>Waste Code Details</u></b>						
<b>Hazardous Waste Code:</b>		D001				
<b>Waste Code Description:</b>		IGNITABLE WASTE				
<b>Hazardous Waste Code:</b>		D002				
<b>Waste Code Description:</b>		CORROSIVE WASTE				
<b>Hazardous Waste Code:</b>		D006				
<b>Waste Code Description:</b>		CADMIUM				
<b>Hazardous Waste Code:</b>		D009				
<b>Waste Code Description:</b>		MERCURY				
<b>Hazardous Waste Code:</b>		D011				
<b>Waste Code Description:</b>		SILVER				
<b>Hazardous Waste Code:</b>		D016				
<b>Waste Code Description:</b>		2,4-D (2,4-DICHLOROPHENOXYACETIC ACID)				
<b>Hazardous Waste Code:</b>		D018				
<b>Waste Code Description:</b>		BENZENE				
<b>Hazardous Waste Code:</b>		D035				
<b>Waste Code Description:</b>		METHYL ETHYL KETONE				
<b>Hazardous Waste Code:</b>		P001				
<b>Waste Code Description:</b>		2H-1-BENZOPYRAN-2-ONE, 4-HYDROXY-3-(3-OXO-1-PHENYLBUTYL)-, & SALTS, WHEN PRESENT AT CONCENTRATIONS GREATER THAN 0.3% (OR) WARFARIN, & SALTS, WHEN PRESENT AT CONCENTRATIONS GREATER THAN 0.3%				
<b>Hazardous Waste Code:</b>		P012				
<b>Waste Code Description:</b>		ARSENIC OXIDE AS2O3 (OR) ARSENIC TRIOXIDE				
<b>Hazardous Waste Code:</b>		P108				
<b>Waste Code Description:</b>		STRYCHNIDIN-10-ONE, & SALTS (OR) STRYCHNINE, & SALTS				
<b>Hazardous Waste Code:</b>		U248				
<b>Waste Code Description:</b>		2H-1-BENZOPYRAN-2-ONE, 4-HYDROXY-3-(3-OXO-1-PHENYL-BUTYL)-, & SALTS, WHEN PRESENT AT CONCENTRATIONS OF 0.3% OR LESS (OR) WARFARIN, & SALTS, WHEN PRESENT AT CONCENTRATIONS OF 0.3% OR LESS				

**Hazardous Waste Handler Details**

**Sequence No:** 7  
**Receive Date:** 20080530  
**Handler Name:** HOME DEPOT USA INC #HD0882  
**Federal Waste Generator Code:** 2  
**Generator Code Description:** Small Quantity Generator  
**Source Type:** Notification

<b>Map Key</b>	<b>Number of Records</b>	<b>Direction</b>	<b>Distance (mi/ft)</b>	<b>Elev/Diff (ft)</b>	<b>Site</b>	<b>DB</b>
----------------	--------------------------	------------------	-------------------------	-----------------------	-------------	-----------

**Waste Code Details**

<b>Hazardous Waste Code:</b>	D001
<b>Waste Code Description:</b>	IGNITABLE WASTE
<b>Hazardous Waste Code:</b>	D002
<b>Waste Code Description:</b>	CORROSIVE WASTE
<b>Hazardous Waste Code:</b>	D006
<b>Waste Code Description:</b>	CADMIUM
<b>Hazardous Waste Code:</b>	D009
<b>Waste Code Description:</b>	MERCURY
<b>Hazardous Waste Code:</b>	D011
<b>Waste Code Description:</b>	SILVER
<b>Hazardous Waste Code:</b>	D016
<b>Waste Code Description:</b>	2,4-D (2,4-DICHLOROPHENOXYACETIC ACID)
<b>Hazardous Waste Code:</b>	D018
<b>Waste Code Description:</b>	BENZENE
<b>Hazardous Waste Code:</b>	D035
<b>Waste Code Description:</b>	METHYL ETHYL KETONE
<b>Hazardous Waste Code:</b>	U248
<b>Waste Code Description:</b>	2H-1-BENZOPYRAN-2-ONE, 4-HYDROXY-3-(3-OXO-1-PHENYL-BUTYL)-, & SALTS, WHEN PRESENT AT CONCENTRATIONS OF 0.3% OR LESS (OR) WARFARIN, & SALTS, WHEN PRESENT AT CONCENTRATIONS OF 0.3% OR LESS

**Hazardous Waste Handler Details**

<b>Sequence No:</b>	8
<b>Receive Date:</b>	20090427
<b>Handler Name:</b>	THE HOME DEPOT#0882
<b>Federal Waste Generator Code:</b>	2
<b>Generator Code Description:</b>	Small Quantity Generator
<b>Source Type:</b>	Notification

**Waste Code Details**

<b>Hazardous Waste Code:</b>	D001
<b>Waste Code Description:</b>	IGNITABLE WASTE
<b>Hazardous Waste Code:</b>	D002
<b>Waste Code Description:</b>	CORROSIVE WASTE
<b>Hazardous Waste Code:</b>	D005
<b>Waste Code Description:</b>	BARIUM
<b>Hazardous Waste Code:</b>	D007
<b>Waste Code Description:</b>	CHROMIUM
<b>Hazardous Waste Code:</b>	D008
<b>Waste Code Description:</b>	LEAD
<b>Hazardous Waste Code:</b>	D011
<b>Waste Code Description:</b>	SILVER
<b>Hazardous Waste Code:</b>	D016
<b>Waste Code Description:</b>	2,4-D (2,4-DICHLOROPHENOXYACETIC ACID)
<b>Hazardous Waste Code:</b>	D018
<b>Waste Code Description:</b>	BENZENE

<b>Map Key</b>	<b>Number of Records</b>	<b>Direction</b>	<b>Distance (mi/ft)</b>	<b>Elev/Diff (ft)</b>	<b>Site</b>	<b>DB</b>
----------------	--------------------------	------------------	-------------------------	-----------------------	-------------	-----------

**Hazardous Waste Code:** D035  
**Waste Code Description:** METHYL ETHYL KETONE

**Hazardous Waste Handler Details**

**Sequence No:** 9  
**Receive Date:** 20100226  
**Handler Name:** THE HOME DEPOT#0882  
**Federal Waste Generator Code:** 2  
**Generator Code Description:** Small Quantity Generator  
**Source Type:** Notification

**Waste Code Details**

**Hazardous Waste Code:** D001  
**Waste Code Description:** IGNITABLE WASTE

**Hazardous Waste Code:** D002  
**Waste Code Description:** CORROSIVE WASTE

**Hazardous Waste Code:** D005  
**Waste Code Description:** BARIUM

**Hazardous Waste Code:** D006  
**Waste Code Description:** CADMIUM

**Hazardous Waste Code:** D007  
**Waste Code Description:** CHROMIUM

**Hazardous Waste Code:** D008  
**Waste Code Description:** LEAD

**Hazardous Waste Code:** D011  
**Waste Code Description:** SILVER

**Hazardous Waste Code:** D016  
**Waste Code Description:** 2,4-D (2,4-DICHLOROPHENOXYACETIC ACID)

**Hazardous Waste Code:** D018  
**Waste Code Description:** BENZENE

**Hazardous Waste Code:** D035  
**Waste Code Description:** METHYL ETHYL KETONE

**Hazardous Waste Handler Details**

**Sequence No:** 10  
**Receive Date:** 20110307  
**Handler Name:** THE HOME DEPOT#0882  
**Federal Waste Generator Code:** 2  
**Generator Code Description:** Small Quantity Generator  
**Source Type:** Notification

**Waste Code Details**

**Hazardous Waste Code:** D001  
**Waste Code Description:** IGNITABLE WASTE

**Hazardous Waste Code:** D002  
**Waste Code Description:** CORROSIVE WASTE

**Hazardous Waste Code:** D005  
**Waste Code Description:** BARIUM

<b>Map Key</b>	<b>Number of Records</b>	<b>Direction</b>	<b>Distance (mi/ft)</b>	<b>Elev/Diff (ft)</b>	<b>Site</b>	<b>DB</b>
<b>Hazardous Waste Code:</b>			D006			
<b>Waste Code Description:</b>			CADMIUM			
<b>Hazardous Waste Code:</b>			D007			
<b>Waste Code Description:</b>			CHROMIUM			
<b>Hazardous Waste Code:</b>			D008			
<b>Waste Code Description:</b>			LEAD			
<b>Hazardous Waste Code:</b>			D009			
<b>Waste Code Description:</b>			MERCURY			
<b>Hazardous Waste Code:</b>			D016			
<b>Waste Code Description:</b>			2,4-D (2,4-DICHLOROPHENOXYACETIC ACID)			
<b>Hazardous Waste Code:</b>			D018			
<b>Waste Code Description:</b>			BENZENE			

**Hazardous Waste Handler Details**

**Sequence No:** 11  
**Receive Date:** 20120221  
**Handler Name:** THE HOME DEPOT#0882  
**Federal Waste Generator Code:** 2  
**Generator Code Description:** Small Quantity Generator  
**Source Type:** Notification

**Waste Code Details**

**Hazardous Waste Code:** D001  
**Waste Code Description:** IGNITABLE WASTE

**Hazardous Waste Code:** D002  
**Waste Code Description:** CORROSIVE WASTE

**Hazardous Waste Code:** D005  
**Waste Code Description:** BARIUM

**Hazardous Waste Code:** D006  
**Waste Code Description:** CADMIUM

**Hazardous Waste Code:** D007  
**Waste Code Description:** CHROMIUM

**Hazardous Waste Code:** D008  
**Waste Code Description:** LEAD

**Hazardous Waste Code:** D009  
**Waste Code Description:** MERCURY

**Hazardous Waste Code:** D016  
**Waste Code Description:** 2,4-D (2,4-DICHLOROPHENOXYACETIC ACID)

**Hazardous Waste Code:** D018  
**Waste Code Description:** BENZENE

**Hazardous Waste Handler Details**

**Sequence No:** 12  
**Receive Date:** 20130304  
**Handler Name:** THE HOME DEPOT#HD0882  
**Federal Waste Generator Code:** 2  
**Generator Code Description:** Small Quantity Generator  
**Source Type:** Notification

<b>Map Key</b>	<b>Number of Records</b>	<b>Direction</b>	<b>Distance (mi/ft)</b>	<b>Elev/Diff (ft)</b>	<b>Site</b>	<b>DB</b>
----------------	--------------------------	------------------	-------------------------	-----------------------	-------------	-----------

**Waste Code Details**

<b>Hazardous Waste Code:</b>	D001
<b>Waste Code Description:</b>	IGNITABLE WASTE
<b>Hazardous Waste Code:</b>	D002
<b>Waste Code Description:</b>	CORROSIVE WASTE
<b>Hazardous Waste Code:</b>	D005
<b>Waste Code Description:</b>	BARIUM
<b>Hazardous Waste Code:</b>	D006
<b>Waste Code Description:</b>	CADMIUM
<b>Hazardous Waste Code:</b>	D007
<b>Waste Code Description:</b>	CHROMIUM
<b>Hazardous Waste Code:</b>	D008
<b>Waste Code Description:</b>	LEAD
<b>Hazardous Waste Code:</b>	D009
<b>Waste Code Description:</b>	MERCURY
<b>Hazardous Waste Code:</b>	D016
<b>Waste Code Description:</b>	2,4-D (2,4-DICHLOROPHENOXYACETIC ACID)
<b>Hazardous Waste Code:</b>	D018
<b>Waste Code Description:</b>	BENZENE

**Hazardous Waste Handler Details**

<b>Sequence No:</b>	13
<b>Receive Date:</b>	20140218
<b>Handler Name:</b>	THE HOME DEPOT#HD0882
<b>Federal Waste Generator Code:</b>	2
<b>Generator Code Description:</b>	Small Quantity Generator
<b>Source Type:</b>	Notification

**Waste Code Details**

<b>Hazardous Waste Code:</b>	D001
<b>Waste Code Description:</b>	IGNITABLE WASTE
<b>Hazardous Waste Code:</b>	D002
<b>Waste Code Description:</b>	CORROSIVE WASTE
<b>Hazardous Waste Code:</b>	D005
<b>Waste Code Description:</b>	BARIUM
<b>Hazardous Waste Code:</b>	D006
<b>Waste Code Description:</b>	CADMIUM
<b>Hazardous Waste Code:</b>	D007
<b>Waste Code Description:</b>	CHROMIUM
<b>Hazardous Waste Code:</b>	D008
<b>Waste Code Description:</b>	LEAD
<b>Hazardous Waste Code:</b>	D009
<b>Waste Code Description:</b>	MERCURY
<b>Hazardous Waste Code:</b>	D016
<b>Waste Code Description:</b>	2,4-D (2,4-DICHLOROPHENOXYACETIC ACID)
<b>Hazardous Waste Code:</b>	D018
<b>Waste Code Description:</b>	BENZENE

Map Key	Number of Records	Direction	Distance (mi/ft)	Elev/Diff (ft)	Site	DB
---------	-------------------	-----------	------------------	----------------	------	----

**Hazardous Waste Handler Details**

**Sequence No:** 14  
**Receive Date:** 20150217  
**Handler Name:** THE HOME DEPOT#HD0882  
**Federal Waste Generator Code:** 2  
**Generator Code Description:** Small Quantity Generator  
**Source Type:** Notification

**Waste Code Details**

**Hazardous Waste Code:** D001  
**Waste Code Description:** IGNITABLE WASTE  
  
**Hazardous Waste Code:** D002  
**Waste Code Description:** CORROSIVE WASTE  
  
**Hazardous Waste Code:** D005  
**Waste Code Description:** BARIUM  
  
**Hazardous Waste Code:** D007  
**Waste Code Description:** CHROMIUM  
  
**Hazardous Waste Code:** D008  
**Waste Code Description:** LEAD  
  
**Hazardous Waste Code:** D009  
**Waste Code Description:** MERCURY  
  
**Hazardous Waste Code:** D016  
**Waste Code Description:** 2,4-D (2,4-DICHLOROPHENOXYACETIC ACID)  
  
**Hazardous Waste Code:** D018  
**Waste Code Description:** BENZENE

**Hazardous Waste Handler Details**

**Sequence No:** 15  
**Receive Date:** 20160203  
**Handler Name:** THE HOME DEPOT#HD0882  
**Federal Waste Generator Code:** 2  
**Generator Code Description:** Small Quantity Generator  
**Source Type:** Notification

**Waste Code Details**

**Hazardous Waste Code:** D001  
**Waste Code Description:** IGNITABLE WASTE  
  
**Hazardous Waste Code:** D002  
**Waste Code Description:** CORROSIVE WASTE  
  
**Hazardous Waste Code:** D005  
**Waste Code Description:** BARIUM  
  
**Hazardous Waste Code:** D007  
**Waste Code Description:** CHROMIUM  
  
**Hazardous Waste Code:** D008  
**Waste Code Description:** LEAD  
  
**Hazardous Waste Code:** D009  
**Waste Code Description:** MERCURY

<b>Map Key</b>	<b>Number of Records</b>	<b>Direction</b>	<b>Distance (mi/ft)</b>	<b>Elev/Diff (ft)</b>	<b>Site</b>	<b>DB</b>
----------------	--------------------------	------------------	-------------------------	-----------------------	-------------	-----------

**Hazardous Waste Code:** D016  
**Waste Code Description:** 2,4-D (2,4-DICHLOROPHENOXYACETIC ACID)

**Hazardous Waste Code:** D018  
**Waste Code Description:** BENZENE

**Hazardous Waste Handler Details**

**Sequence No:** 16  
**Receive Date:** 20170213  
**Handler Name:** THE HOME DEPOT#HD0882  
**Federal Waste Generator Code:** 2  
**Generator Code Description:** Small Quantity Generator  
**Source Type:** Notification

**Waste Code Details**

**Hazardous Waste Code:** D001  
**Waste Code Description:** IGNITABLE WASTE

**Hazardous Waste Code:** D002  
**Waste Code Description:** CORROSIVE WASTE

**Hazardous Waste Code:** D005  
**Waste Code Description:** BARIUM

**Hazardous Waste Code:** D007  
**Waste Code Description:** CHROMIUM

**Hazardous Waste Code:** D008  
**Waste Code Description:** LEAD

**Hazardous Waste Code:** D009  
**Waste Code Description:** MERCURY

**Hazardous Waste Code:** D016  
**Waste Code Description:** 2,4-D (2,4-DICHLOROPHENOXYACETIC ACID)

**Hazardous Waste Code:** D018  
**Waste Code Description:** BENZENE

**Hazardous Waste Handler Details**

**Sequence No:** 17  
**Receive Date:** 20180220  
**Handler Name:** THE HOME DEPOT#HD0882  
**Federal Waste Generator Code:** 2  
**Generator Code Description:** Small Quantity Generator  
**Source Type:** Notification

**Waste Code Details**

**Hazardous Waste Code:** D001  
**Waste Code Description:** IGNITABLE WASTE

**Hazardous Waste Code:** D002  
**Waste Code Description:** CORROSIVE WASTE

**Hazardous Waste Code:** D005  
**Waste Code Description:** BARIUM

**Hazardous Waste Code:** D007  
**Waste Code Description:** CHROMIUM

<b>Map Key</b>	<b>Number of Records</b>	<b>Direction</b>	<b>Distance (mi/ft)</b>	<b>Elev/Diff (ft)</b>	<b>Site</b>	<b>DB</b>
----------------	--------------------------	------------------	-------------------------	-----------------------	-------------	-----------

<b>Hazardous Waste Code:</b>		D008				
<b>Waste Code Description:</b>		LEAD				
<b>Hazardous Waste Code:</b>		D009				
<b>Waste Code Description:</b>		MERCURY				
<b>Hazardous Waste Code:</b>		D016				
<b>Waste Code Description:</b>		2,4-D (2,4-DICHLOROPHENOXYACETIC ACID)				
<b>Hazardous Waste Code:</b>		D018				
<b>Waste Code Description:</b>		BENZENE				

**Hazardous Waste Handler Details**

<b>Sequence No:</b>	18
<b>Receive Date:</b>	20190219
<b>Handler Name:</b>	THE HOME DEPOT#HD0882
<b>Federal Waste Generator Code:</b>	2
<b>Generator Code Description:</b>	Small Quantity Generator
<b>Source Type:</b>	Notification

**Waste Code Details**

<b>Hazardous Waste Code:</b>	D001
<b>Waste Code Description:</b>	IGNITABLE WASTE
<b>Hazardous Waste Code:</b>	D002
<b>Waste Code Description:</b>	CORROSIVE WASTE
<b>Hazardous Waste Code:</b>	D005
<b>Waste Code Description:</b>	BARIUM
<b>Hazardous Waste Code:</b>	D007
<b>Waste Code Description:</b>	CHROMIUM
<b>Hazardous Waste Code:</b>	D008
<b>Waste Code Description:</b>	LEAD
<b>Hazardous Waste Code:</b>	D009
<b>Waste Code Description:</b>	MERCURY
<b>Hazardous Waste Code:</b>	D016
<b>Waste Code Description:</b>	2,4-D (2,4-DICHLOROPHENOXYACETIC ACID)
<b>Hazardous Waste Code:</b>	D018
<b>Waste Code Description:</b>	BENZENE

**Hazardous Waste Handler Details**

<b>Sequence No:</b>	19
<b>Receive Date:</b>	20200224
<b>Handler Name:</b>	THE HOME DEPOT#HD0882
<b>Federal Waste Generator Code:</b>	2
<b>Generator Code Description:</b>	Small Quantity Generator
<b>Source Type:</b>	Notification

**Waste Code Details**

<b>Hazardous Waste Code:</b>	D001
<b>Waste Code Description:</b>	IGNITABLE WASTE
<b>Hazardous Waste Code:</b>	D002
<b>Waste Code Description:</b>	CORROSIVE WASTE



<b>Map Key</b>	<b>Number of Records</b>	<b>Direction</b>	<b>Distance (mi/ft)</b>	<b>Elev/Diff (ft)</b>	<b>Site</b>	<b>DB</b>
----------------	--------------------------	------------------	-------------------------	-----------------------	-------------	-----------

**Hazardous Waste Code:** D005  
**Waste Code Description:** BARIUM  
**Hazardous Waste Code:** D007  
**Waste Code Description:** CHROMIUM  
**Hazardous Waste Code:** D008  
**Waste Code Description:** LEAD  
**Hazardous Waste Code:** D009  
**Waste Code Description:** MERCURY  
**Hazardous Waste Code:** D016  
**Waste Code Description:** 2,4-D (2,4-DICHLOROPHENOXYACETIC ACID)  
**Hazardous Waste Code:** D018  
**Waste Code Description:** BENZENE

**Hazardous Waste Handler Details**

**Sequence No:** 20  
**Receive Date:** 20210216  
**Handler Name:** THE HOME DEPOT#HD0882  
**Federal Waste Generator Code:** 2  
**Generator Code Description:** Small Quantity Generator  
**Source Type:** Notification

**Waste Code Details**

**Hazardous Waste Code:** D001  
**Waste Code Description:** IGNITABLE WASTE  
**Hazardous Waste Code:** D002  
**Waste Code Description:** CORROSIVE WASTE  
**Hazardous Waste Code:** D005  
**Waste Code Description:** BARIUM  
**Hazardous Waste Code:** D007  
**Waste Code Description:** CHROMIUM  
**Hazardous Waste Code:** D008  
**Waste Code Description:** LEAD  
**Hazardous Waste Code:** D009  
**Waste Code Description:** MERCURY  
**Hazardous Waste Code:** D016  
**Waste Code Description:** 2,4-D (2,4-DICHLOROPHENOXYACETIC ACID)  
**Hazardous Waste Code:** D018  
**Waste Code Description:** BENZENE

**Owner/Operator Details**

<b>Owner/Operator Ind:</b> Current Operator	<b>Street No:</b> 2455
<b>Type:</b> Private	<b>Street 1:</b> PACES FERRY ROAD
<b>Name:</b> THE HOME DEPOT	<b>Street 2:</b>
<b>Date Became Current:</b> 20040527	<b>City:</b> ATLANTA
<b>Date Ended Current:</b>	<b>State:</b> GA
<b>Phone:</b> 770-433-8211	<b>Country:</b> US
<b>Source Type:</b> Notification	<b>Zip Code:</b> 30339
<b>Owner/Operator Ind:</b> Current Operator	<b>Street No:</b> 6405

<b>Map Key</b>	<b>Number of Records</b>	<b>Direction</b>	<b>Distance (mi/ft)</b>	<b>Elev/Diff (ft)</b>	<b>Site</b>	<b>DB</b>
<b>Type:</b>	Private				<b>Street 1:</b> FLINTRIDGE DR	
<b>Name:</b>	HOME DEPOT USA INC				<b>Street 2:</b>	
<b>Date Became Current:</b>	19800101				<b>City:</b> FAIRFIELD	
<b>Date Ended Current:</b>					<b>State:</b> AL	
<b>Phone:</b>	205-781-0110				<b>Country:</b> US	
<b>Source Type:</b>	Notification				<b>Zip Code:</b> 35064	
<b>Owner/Operator Ind:</b>	Current Owner				<b>Street No:</b>	
<b>Type:</b>	Private				<b>Street 1:</b> 2455 PACES FERRY ROAD	
<b>Name:</b>	THE HOME DEPOT				<b>Street 2:</b>	
<b>Date Became Current:</b>					<b>City:</b> ATLANTA	
<b>Date Ended Current:</b>					<b>State:</b> GA	
<b>Phone:</b>	770-433-8211				<b>Country:</b>	
<b>Source Type:</b>	Notification				<b>Zip Code:</b> 30339	
<b>Owner/Operator Ind:</b>	Current Operator				<b>Street No:</b> 2455	
<b>Type:</b>	Private				<b>Street 1:</b> PACES FERRY RD	
<b>Name:</b>	HOME DEPOT USA INC				<b>Street 2:</b>	
<b>Date Became Current:</b>	19800101				<b>City:</b> ATLANTA	
<b>Date Ended Current:</b>					<b>State:</b> GA	
<b>Phone:</b>	770-433-8211				<b>Country:</b> US	
<b>Source Type:</b>	Notification				<b>Zip Code:</b> 30339	
<b>Owner/Operator Ind:</b>	Current Owner				<b>Street No:</b> 2455	
<b>Type:</b>	Private				<b>Street 1:</b> PACES FERRY RD	
<b>Name:</b>	HOME DEPOT USA INC				<b>Street 2:</b>	
<b>Date Became Current:</b>	19800101				<b>City:</b> ATLANTA	
<b>Date Ended Current:</b>					<b>State:</b> GA	
<b>Phone:</b>	770-433-8211				<b>Country:</b> US	
<b>Source Type:</b>	Notification				<b>Zip Code:</b> 30339	
<b>Owner/Operator Ind:</b>	Current Owner				<b>Street No:</b>	
<b>Type:</b>	Private				<b>Street 1:</b> 2455 PACES FERRY ROAD	
<b>Name:</b>	THE HOME DEPOT				<b>Street 2:</b>	
<b>Date Became Current:</b>	17760101				<b>City:</b> ATLANTA	
<b>Date Ended Current:</b>					<b>State:</b> GA	
<b>Phone:</b>	770-433-8211				<b>Country:</b> US	
<b>Source Type:</b>	Notification				<b>Zip Code:</b> 30339	

#### Historical Handler Details

**Receive Dt:** 20200224  
**Generator Code Description:** Small Quantity Generator  
**Handler Name:** THE HOME DEPOT#HD0882

**Receive Dt:** 20190219  
**Generator Code Description:** Small Quantity Generator  
**Handler Name:** THE HOME DEPOT#HD0882

**Receive Dt:** 20180220  
**Generator Code Description:** Small Quantity Generator  
**Handler Name:** THE HOME DEPOT#HD0882

**Receive Dt:** 20170213  
**Generator Code Description:** Small Quantity Generator  
**Handler Name:** THE HOME DEPOT#HD0882

**Receive Dt:** 20160203  
**Generator Code Description:** Small Quantity Generator  
**Handler Name:** THE HOME DEPOT#HD0882

**Receive Dt:** 20150217  
**Generator Code Description:** Small Quantity Generator  
**Handler Name:** THE HOME DEPOT#HD0882

**Receive Dt:** 20140218  
**Generator Code Description:** Small Quantity Generator  
**Handler Name:** THE HOME DEPOT#HD0882

Map Key	Number of Records	Direction	Distance (mi/ft)	Elev/Diff (ft)	Site	DB
<b>Receive Dt:</b>		20130304				
<b>Generator Code Description:</b>		Small Quantity Generator				
<b>Handler Name:</b>		THE HOME DEPOT#HD0882				
<b>Receive Dt:</b>		20120221				
<b>Generator Code Description:</b>		Small Quantity Generator				
<b>Handler Name:</b>		THE HOME DEPOT#0882				
<b>Receive Dt:</b>		20110307				
<b>Generator Code Description:</b>		Small Quantity Generator				
<b>Handler Name:</b>		THE HOME DEPOT#0882				
<b>Receive Dt:</b>		20100226				
<b>Generator Code Description:</b>		Small Quantity Generator				
<b>Handler Name:</b>		THE HOME DEPOT#0882				
<b>Receive Dt:</b>		20090427				
<b>Generator Code Description:</b>		Small Quantity Generator				
<b>Handler Name:</b>		THE HOME DEPOT#0882				
<b>Receive Dt:</b>		20080530				
<b>Generator Code Description:</b>		Small Quantity Generator				
<b>Handler Name:</b>		HOME DEPOT USA INC #HD0882				
<b>Receive Dt:</b>		20070608				
<b>Generator Code Description:</b>		Small Quantity Generator				
<b>Handler Name:</b>		HOME DEPOT USA INC #HD0882				
<b>Receive Dt:</b>		20061017				
<b>Generator Code Description:</b>		Small Quantity Generator				
<b>Handler Name:</b>		HOME DEPOT USA INC #HD0882				
<b>Receive Dt:</b>		20060707				
<b>Generator Code Description:</b>		Small Quantity Generator				
<b>Handler Name:</b>		HOME DEPOT 0882				
<b>Receive Dt:</b>		20040811				
<b>Generator Code Description:</b>		Small Quantity Generator				
<b>Handler Name:</b>		HOME DEPOT 0882				
<b>Receive Dt:</b>		20040617				
<b>Generator Code Description:</b>		Small Quantity Generator				
<b>Handler Name:</b>		THE HOME DEPOT #882				
<b>Receive Dt:</b>		19960216				
<b>Generator Code Description:</b>		Very Small Quantity Generator				
<b>Handler Name:</b>		THE HOME DEPOT #0882				

9      2 of 3      **NW**      0.08 / 416.54      586.02 / -90      HOME DEPOT STORE #0882  
6405 FLINTRIDGE DR.      AST  
FAIRFIELD AL 35064

**Site ID No:** 19381  
**Account No:** 23211  
**Exempt:**  
**Loc w/i Indian Lands:**  
**Loc Wellhead Prot:**  
**Cannot Locate Site:**  
**Abandoned Site:**  
**Residence Adj to Site:**  
**Residence w/i 300 Ft:**  
**Date Last Inspected:**

**Undr Dispers Contain:**  
**UDC Insp Results:**  
**UDC Insp Date:**  
**Site ID County:** 73  
**County Name:** JEFFERSON  
**Site Zip 2:**  
**Site Contact Name:** SHERRIE MARSHALL  
**Site Contact Phone:** 2057810110  
**GPS Lat Dec Deg:** 0  
**GPS Long Dec Deg:** 0

**Tanks Information**

**Tank No:** 1      **Removal Date 3:**

Map Key	Number of Records	Direction	Distance (mi/ft)	Elev/Diff (ft)	Site	DB
Unique Tank No:	6279				Install Date C1:	1/13/1995
Current A1:	X				Capacity D:	275
Temporary A2:					Unleaded E1A:	
Permanent A3:					Midgrade Gas E1B:	
Located Abvgrnd B1:					Premium E1C:	
Located Undrgrnd B2:					Diesel 5B E1D:	X
No of Comprtment 5A:	1				Kerosene 5B E1E:	
Last Usage Date A2A:					Aviation Fuel 5B E1F:	
Last Quantity A2B:					Other Petro E1H:	
Retail Tank F2:					State Fed Govt F6:	
Bulk Facility Tank F3:					Farm Residential F7:	
Industrial Tank F4:	X				Within Dist of Well 1:	
Emerg Power Gen F1:	YES				Notif Not Required F8:	
Tank Comments:						

**Owner Information**

GSA ID:		Owner Name:	HOME DEPOT USA INC
Exempt:		Owner Address:	2455 PACES FERRY RD C-19
Owner Type 2:	P	Owner City:	ATLANTA
Owner Contact Name:	MICHELLE O'BRIEN	Owner State:	GA
Owner Cont Phone:	7704338211	Owner Zip:	30339
Owner Phone:	7704338211	Owner Zip 2:	
Fax No:			

<u>9</u>	3 of 3	NW	0.08 / 416.54	586.02 / -90	HOME DEPOT STORE #0882 6405 FLINTRIDGE DR. FAIRFIELD AL 35064	UST
----------	--------	----	---------------	--------------	---	-----

Site ID No:	19381	Undr Dispers Contain:	
Account No:	23211	UDC Insp Results:	
Exempt:		UDC Insp Date:	
Loc w/i Indian Lands:		Site ID County:	73
Loc Wellhead Prot:		County Name:	
Cannot Locate Site:		Site Zip 2:	
Abandoned Site:		Site Contact Name:	
Residence Adj to Site:		Site Contact Phone:	
Residence w/i 300 Ft:		GPS Lat Dec Deg:	0
Date Last Inspected:		GPS Long Dec Deg:	0
Source:	ADEM, UST view to access sites - Online Map Portal		

**Owners Information**

GSA ID:		Owner Zip:	30339
Exempt:		Owner Zip 2:	
Owner Type 2:	P	Owner Phone:	7704338211
Owner Name:	HOME DEPOT USA INC	Owner Contact Name:	MICHELLE O'BRIEN
Owner Address:	2455 PACES FERRY RD C-19	Owner Contact Ph:	7704338211
Owner City:	ATLANTA	Fax No:	
Owner State:	GA		

**Map Detail**

Site ID No:	19381	Owner Type 2:	P
Site Seq No:	18954	GPS Lat Dec Deg:	0
Stage1 Facility No:		GPS Long Dec Deg:	0
Row Version:	16	GPS Lat Conv Deg:	0
Exempt:		GPS Lat Conv Min:	0
Duplicate:		GPS Lat Conv Sec:	0
Transfer:		GPS Long Conv Deg:	0
Site Contact Name:	SHERRIE MARSHALL	GPS Long Conv Min:	0
Site Contact Phone:	2057810110	GPS Long Conv Sec:	0
Site Add Date:		GPS Method:	
Date Last Inspected:		GPS Accuracy:	

Map Key	Number of Records	Direction	Distance (mi/ft)	Elev/Diff (ft)	Site	DB
<b>Cannot Locate Site:</b>				<b>GPS Description:</b>		
<b>Abandoned Site:</b>				<b>GPS Collected By:</b>		
<b>No 3 Yr Insp Tanks:</b>	0				<b>GPS Collected Date:</b>	
<b>UDC Insp Date:</b>				<b>Created on:</b> 1/13/2009 7:00 PM		
<b>UDC Insp Results:</b>				<b>Created by:</b> CONVERSION		
<b>Reg Tanks Per Site:</b>	0				<b>Modified on:</b> 10/12/2020 7:43 AM	
<b>Reg Tanks This FY:</b>	0				<b>Modified by:</b> VOYAGER	
<b>Ins Tanks This FY:</b>	0					
<b>Account Trans to or Dup of:</b>	0					
<b>Site County Trans to or Dup of:</b>	0					
<b>Site No Trans to or Dup of:</b>	0					
<b>Date Transfer Exempt or Dup:</b>						
<b>Currently in Use Tanks at Site:</b>				0		
<b>Permanently Out of Use Tanks:</b>				0		
<b>No of Retired Tanks:</b>				0		
<b>No of Tanks in Tank File:</b>				0		
<b>No of Temp Closed Tanks:</b>				0		
<b>No of TDQ Closed Tanks:</b>				0		
<b>No of Contested Tanks:</b>				0		
<b>In Use Tanks Not in Compliance:</b>				0		
<b>In Use Tanks in Compliance:</b>				0		
<b>In Use Tanks Complying Cp So:</b>				0		
<b>In Use Complying LT:</b>				0		
<b>Located Within Indian Lands:</b>						
<b>No of Above Ground at Site:</b>				1		
<b>No Active Abovegrnd at Site:</b>				1		
<b>GPS Table Updated By:</b>						
<b>GPS Table Updated Date:</b>						
<b>Located Wellhead Protection:</b>						
<b>Residence Adjacent to Site:</b>						
<b>Residence Within 300 Feet:</b>						
<b>Under Dispersion Containment:</b>						

10 1 of 1 NNE 0.08 / 428.38 577.97 / -98 FAIRFIELD SHELL 5601 EJ OLIVER BLVD. FAIRFIELD AL 35064 UST

**Site ID No:** 19239 **Undr Dispers Contain:**  
**Account No:** 23155 **UDC Insp Results:**  
**Exempt:** **UDC Insp Date:**  
**Loc w/i Indian Lands:** **Site ID County:** 73  
**Loc Wellhead Prot:** **County Name:** JEFFERSON  
**Cannot Locate Site:** **Site Zip 2:**  
**Abandoned Site:** **Site Contact Name:** SHAFIQ SANJI - OWNER  
**Residence Adj to Site:** **Site Contact Phone:** 2052495578  
**Residence w/i 300 Ft:** **GPS Lat Dec Deg:** 33.482273  
**Date Last Inspected:** 1/24/2020 **GPS Long Dec Deg:** -86.918883  
**Source:** ADEM Groundwater Branch UST Compliance Database; ADEM, UST view to access sites - Online Map Portal

**Tanks Information**

**Tank No:** 2 **Local Govt F5:**  
**Unique Tank No:** 51477 **State Fed Govt F6:**  
**CAS No E2B:** **Farm Residential F7:**  
**Current A1:** X **Cannot Locate:**  
**Temporary A2:** **Closed w/o Assess:**  
**Retired:** **Within Dist of Well 1:**  
**Permanent A3:** **Hazardous E2:**  
**No of Compart D1:** 2 **CERCLA Sub N E2A:**  
**No of Manif Tanks:** 0 **Emerg Power Gen F1:**  
**Capacity D:** 10000 **Removal Date 3:**  
**Retail Tank F2:** X **3 Year CP Rvw H:**  
**Bulk Facility Tank F3:** **3 Year CP Rvw J:**  
**Industrial Tank F4:** **3 Yr CP Test Dt H:**  
**Single Wall G:** **3 Yr CP Test Dt J:**  
**Single Wall I:** **Groundwater M9:**

Map Key	Number of Records	Direction	Distance (mi/ft)	Elev/Diff (ft)	Site	DB
Double Wall G:	X				Grndwtr Monit N2D:	
Steel G1:					Auto Shutoff L2:	
Coating Cathod H1:					Auto S/o Dev N1B:	
Interior Line H4:					Au Ele Ln Lk Det N2B:	
Double Wall I:	X				Aut Ln Lk Det 15 N1A:	
Bare Steel I1:					Fiberglass Ctd Stl G3:	X
Unleaded Gas E1A:					Fiberglass Plastic G2:	
Midgrade Gas E1B:					Fibergls Plastic Pp I2:	X
Premium Gas E1C:	X				Field Inst Cathod J2:	
Diesel E1D:	X				Field Inst Cathod H3:	
Kerosene E1E:					Sump Annual Insp N:	7/11/2016
Aviation Fuel E1F:					Sump Sensor N1D:	X
Used Oil E1G:					Sump Sensor Test Dt:	3/6/2020
Virgin Oil E1H:					Flexible I3:	
Biodiesel E:					Catchment Basin K1:	X
E 85 E:					Flow Restrictor L1:	X
Oth Ext Prot Pipe J3:					Alarm L3:	
Other Extern H6:					ATG M1:	
Other M11:					Continuous Atg M2:	
Other Material G3:	6P/4D				Sec Containment M6:	X
Other N1D:					Manual M5:	
Other N2H:					Stat Inv Recon 13M10:	
Other Petro E1L:					Cont Alarm Syst N1C:	X
Other Pipe I4:	2 PIECES				Vapor M8:	
Line Tight Tst Dt 15:	8/22/2019				Vapor Monitor N2C:	
Ln Tight Tst 3 Yrso1:					Sir 15 N2E:	
Test Date K:	3/16/2020				Intersti W 2 Cont N2F:	X
T Test 13 M3:					Inert:	
Tt Test Reviewed:					Inert Date 3:	
Tight Test Date 13:					Install Date C1:	4/15/2008
Lt Test Rvw d:					Last Usage Date A2A:	
Ann Line Tst 15 N2A:					Year Last SIR Report:	
Ann Test Dt N1A:						

**Line Tight 3 Years Test Date:**

Check Valve 15 O6:

Sir 15 O7:

Gravity P:

Tank Comments:

IS PARTNERS WITH SHAFIQ SANJI ON THIS SITE ONLY.

**Tanks Information**

Tank No: 1  
Unique Tank No: 51476  
CAS No E2B:  
Current A1: X  
Temporary A2:  
Retired:  
Permanent A3:  
No of Compart D1: 1  
No of Manif Tanks: 0  
Capacity D: 10000  
Retail Tank F2: X  
Bulk Facility Tank F3:  
Industrial Tank F4:  
Single Wall G:  
Single Wall I:  
Double Wall G: X  
Steel G1:  
Coating Cathod H1:  
Interior Line H4:  
Double Wall I: X  
Bare Steel I1:  
Unleaded Gas E1A: X  
Midgrade Gas E1B:  
Premium Gas E1C:  
Diesel E1D:  
Kerosene E1E:

Local Govt F5:  
State Fed Govt F6:  
Farm Residential F7:  
Cannot Locate:  
Closed w/o Assess:  
Within Dist of Well 1:  
Hazardous E2:  
CERCLA Sub N E2A:  
Emerg Power Gen F1:  
Removal Date 3:  
3 Year CP Rvw H:  
3 Year CP Rvw J:  
3 Yr CP Test Dt H:  
3 Yr CP Test Dt J:  
Groundwater M9:  
Grndwtr Monit N2D:  
Auto Shutoff L2:  
Auto S/o Dev N1B:  
Au Ele Ln Lk Det N2B:  
Aut Ln Lk Det 15 N1A:  
Fiberglass Ctd Stl G3: X  
Fiberglass Plastic G2:  
Fibergls Plastic Pp I2: X  
Field Inst Cathod J2:  
Field Inst Cathod H3:  
Sump Annual Insp N: 7/11/2016

Map Key	Number of Records	Direction	Distance (mi/ft)	Elev/Diff (ft)	Site	DB
Aviation Fuel E1F:					Sump Sensor N1D:	X
Used Oil E1G:					Sump Sensor Test Dt:	3/6/2020
Virgin Oil E1H:					Flexible I3:	
Biodiesel E:					Catchment Basin K1:	X
E 85 E:					Flow Restrictor L1:	X
Oth Ext Prot Pipe J3:					Alarm L3:	
Other Extern H6:					ATG M1:	
Other M11:					Continuous Atg M2:	
Other Material G3:					Sec Containment M6:	X
Other N1D:					Manual M5:	
Other N2H:					Stat Inv Recon 13M10:	
Other Petro E1L:					Cont Alarm Syst N1C:	X
Other Pipe I4:	2 PIECES				Vapor M8:	
Line Tight Tst Dt 15:	8/22/2019				Vapor Monitor N2C:	
Ln Tight Tst 3 Yrso1:					Sir 15 N2E:	
Test Date K:	3/16/2020				Intersti W 2 Cont N2F:	X
T Test 13 M3:					Inert:	
Tt Test Reviewed:					Inert Date 3:	
Tight Test Date 13:					Install Date C1:	4/15/2008
Lt Test Rvwd:					Last Usage Date A2A:	
Ann Line Tst 15 N2A:					Year Last SIR Report:	
Ann Test Dt N1A:						

**Line Tight 3 Years Test Date:**

**Check Valve 15 O6:**

**Sir 15 O7:**

**Gravity P:**

**Tank Comments:**

SUPPLIER: MOORE PETROLEUM - KEN MOORE  
 STAGE1: 2 TANKS MANIFOLDED WITH 2 COAXIALS, AND 1 SEPARATE VENT ON SOTRE SIDE AT TANKS  
 ATG: TLS300 2 SENSORS (REQUIRED) - 3 SENSORS (REQUIRED) LD  
 SUMP SENSORS RELAYED AND TEST BOOT VALVE STEMS REMOVED.

**Owners Information**

<b>GSA ID:</b>		<b>Owner Zip:</b>	35244
<b>Exempt:</b>		<b>Owner Zip 2:</b>	
<b>Owner Type 2:</b>	P	<b>Owner Phone:</b>	2052495578
<b>Owner Name:</b>	CAPITAL HOLDINGS LLC	<b>Owner Contact Name:</b>	SHAFIQ SANJI - OWNER
<b>Owner Address:</b>	3054 ARBOR BEND	<b>Owner Contact Ph:</b>	2058355233
<b>Owner City:</b>	HOOVER	<b>Fax No:</b>	
<b>Owner State:</b>	AL		

**Map Detail**

<b>Site ID No:</b>	19239	<b>Owner Type 2:</b>	P
<b>Site Seq No:</b>	18770	<b>GPS Lat Dec Deg:</b>	33.482273
<b>Stage1 Facility No:</b>		<b>GPS Long Dec Deg:</b>	-86.918883
<b>Row Version:</b>	30	<b>GPS Lat Conv Deg:</b>	33
<b>Exempt:</b>		<b>GPS Lat Conv Min:</b>	28
<b>Duplicate:</b>		<b>GPS Lat Conv Sec:</b>	56.183
<b>Transfer:</b>		<b>GPS Long Conv Deg:</b>	-86
<b>Site Contact Name:</b>	SHAFIQ SANJI - OWNER	<b>GPS Long Conv Min:</b>	55
<b>Site Contact Phone:</b>	2052495578	<b>GPS Long Conv Sec:</b>	7.979
<b>Site Add Date:</b>	1/25/2020 6:31 AM	<b>GPS Method:</b>	
<b>Date Last Inspected:</b>	1/23/2020 7:00 PM	<b>GPS Accuracy:</b>	
<b>Cannot Locate Site:</b>		<b>GPS Description:</b>	
<b>Abandoned Site:</b>		<b>GPS Collected By:</b>	jlf
<b>No 3 Yr Insp Tanks:</b>	2	<b>GPS Collected Date:</b>	5/14/2012 8:00 PM
<b>UDC Insp Date:</b>		<b>Created on:</b>	12/25/2007 7:00 PM
<b>UDC Insp Results:</b>		<b>Created by:</b>	CONVERSION
<b>Reg Tanks Per Site:</b>	2	<b>Modified on:</b>	10/12/2020 7:43 AM
<b>Reg Tanks This FY:</b>	2	<b>Modified by:</b>	VOYAGER
<b>Ins Tanks This FY:</b>	2		
<b>Account Trans to or Dup of:</b>	0		
<b>Site County Trans to or Dup of:</b>	0		
<b>Site No Trans to or Dup of:</b>	0		
<b>Date Transfer Exempt or Dup:</b>			

Map Key	Number of Records	Direction	Distance (mi/ft)	Elev/Diff (ft)	Site	DB
Currently in Use Tanks at Site:	2					
Permanently Out of Use Tanks:	0					
No of Retired Tanks:	0					
No of Tanks in Tank File:	2					
No of Temp Closed Tanks:	0					
No of TDQ Closed Tanks:	0					
No of Contested Tanks:	0					
In Use Tanks Not in Compliance:	0					
In Use Tanks in Compliance:	2					
In Use Tanks Complying Cp So:	2					
In Use Complying LT:	2					
Located Within Indian Lands:						
No of Above Ground at Site:	0					
No Active Abovegrnd at Site:	0					
GPS Table Updated By:	jbm					
GPS Table Updated Date:	11/12/2013 7:00 PM					
Located Wellhead Protection:						
Residence Adjacent to Site:						
Residence Within 300 Feet:						
Under Dispersion Containment:						

[11](#) 1 of 1 **NNE** 0.09 / 453.48 574.28 / -101 **Ryder Rentals** **SPILLS**  
**FAIRFIELD AL**

<b>Incident RSN:</b>	1662	<b>Water Impact:</b>	N
<b>Incident Status:</b>	VALIDATED	<b>Air Impact:</b>	No
<b>Incident Date:</b>	10/4/1995 12:00:00 AM	<b>Land Impact:</b>	Y
<b>Closed Date:</b>	10/24/1995 12:00:00 AM	<b>County:</b>	JEFFERSON
<b>Spilled Amt:</b>	100	<b>Lat:</b>	33.4825
<b>Unit:</b>	GAL	<b>Long:</b>	-86.9186
<b>Chemical Name:</b>	Diesel fuel. CAS no. for tracking purposes only.		

[12](#) 1 of 1 **WNW** 0.13 / 707.47 543.90 / -132 **ECONO AUTO PAINTING** **RCRA VSQG**  
**5711 VALLEY RD**  
**FAIRFIELD AL 35064**

<b>EPA Handler ID:</b>	ALR000059808
<b>Gen Status Universe:</b>	VSG
<b>Contact Name:</b>	BETTY BRANHAM
<b>Contact Address:</b>	5711 , VALLEY RD , , FAIRFIELD , AL, 35064 , US
<b>Contact Phone No and Ext:</b>	813-766-7289
<b>Contact Email:</b>	BETTY BRANHAMK@COMCAST.NET
<b>Contact Country:</b>	US
<b>County Name:</b>	JEFFERSON
<b>EPA Region:</b>	04
<b>Land Type:</b>	Private
<b>Receive Date:</b>	20160222
<b>Location Latitude:</b>	33.485696
<b>Location Longitude:</b>	-86.917249

**Violation/Evaluation Summary**

**Note:** NO RECORDS: As of Jun 2021, there are no Compliance Monitoring and Enforcement (violation) records associated with this facility (EPA ID).

**Handler Summary**

<b>Importer Activity:</b>	No
<b>Mixed Waste Generator:</b>	No
<b>Transporter Activity:</b>	No
<b>Transfer Facility:</b>	No



Map Key	Number of Records	Direction	Distance (mi/ft)	Elev/Diff (ft)	Site	DB
Onsite Burner Exemption:		No				
Furnace Exemption:		No				
Underground Injection Activity:		No				
Commercial TSD:		No				
Used Oil Transporter:		No				
Used Oil Transfer Facility:		No				
Used Oil Processor:		No				
Used Oil Refiner:		No				
Used Oil Burner:		No				
Used Oil Market Burner:		No				
Used Oil Spec Marketer:		No				

**Hazardous Waste Handler Details**

Sequence No: 1  
 Receive Date: 20160222  
 Handler Name: ECONO AUTO PAINTING  
 Federal Waste Generator Code: 3  
 Generator Code Description: Very Small Quantity Generator  
 Source Type: Notification

**Waste Code Details**

Hazardous Waste Code: D001  
 Waste Code Description: IGNITABLE WASTE

**Owner/Operator Details**

<b>Owner/Operator Ind:</b>	Current Owner	<b>Street No:</b>	
<b>Type:</b>	Private	<b>Street 1:</b>	P.O. BOX 10479
<b>Name:</b>	ECONO AUTO PAINTING	<b>Street 2:</b>	
<b>Date Became Current:</b>		<b>City:</b>	
<b>Date Ended Current:</b>		<b>State:</b>	
<b>Phone:</b>	352-754-3050	<b>Country:</b>	US
<b>Source Type:</b>	Notification	<b>Zip Code:</b>	
<b>Owner/Operator Ind:</b>	Current Operator	<b>Street No:</b>	
<b>Type:</b>	Private	<b>Street 1:</b>	P.O. BOX 10479
<b>Name:</b>	ECONO AUTO PAINTING	<b>Street 2:</b>	
<b>Date Became Current:</b>		<b>City:</b>	
<b>Date Ended Current:</b>		<b>State:</b>	
<b>Phone:</b>	352-754-3050	<b>Country:</b>	US
<b>Source Type:</b>	Notification	<b>Zip Code:</b>	

[13](#) 1 of 3 W 0.14 / 716.90 543.25 / -132 **STEELSCAPE** 7001 VALLEY ROAD FAIRFIELD AL 35064 **RCRA TSD**

EPA Handler ID: ALD980843940  
 Gen Status Universe: No Report  
 Contact Name: ANGELA E ERICKSEN  
 Contact Address: 222 , WEST KALAMA RIVER ROAD , KALAMA , KALAMA , WA, 98625 , US  
 Contact Phone No and Ext: 360-673-8200  
 Contact Email: ANGELA.ERICKSEN@STEELSCAPE.COM  
 Contact Country: US  
 Land Type: Private  
 County Name: JEFFERSON  
 EPA Region: 04  
 Receive Date: 20160524  
 Location Latitude:  
 Location Longitude:

**Violation/Evaluation Summary**

<b>Map Key</b>	<b>Number of Records</b>	<b>Direction</b>	<b>Distance (mi/ft)</b>	<b>Elev/Diff (ft)</b>	<b>Site</b>	<b>DB</b>
----------------	--------------------------	------------------	-------------------------	-----------------------	-------------	-----------

**Note:** VIOLATION or UNDETERMINED: There are VIOLATION or UNDETERMINED details or records associated with this facility (EPA ID) in the Compliance Monitoring and Enforcement table dated Jun, 2021.

Violation Details

**Found Violation:** Yes  
**Citation:**  
**Violation Short Description:** Generators - Pre-transport  
**Violation Type:** 262.C  
**Violation Determined Date:** 20100224  
**Scheduled Compliance Date:**  
**Return to Compliance:** Documented  
**Actual Return to Compl:** 20100615  
**Violation Responsible Agency:** State

Enforcement Details

**Enforcement Type:** 120  
**Enforcement Type Description:** WRITTEN INFORMAL  
**Enforcement Action Date:** 20100416  
**Enf Disposition Status:**  
**Disposition Status Date:**  
**Enforcement Lead Agency:** State  
**Proposed Penalty Amount:**  
**Final Amount:**  
**Paid Amount:**

Violation Details

**Found Violation:** Yes  
**Citation:**  
**Violation Short Description:** TSD IS-General Facility Standards  
**Violation Type:** 265.B  
**Violation Determined Date:** 20100224  
**Scheduled Compliance Date:**  
**Return to Compliance:** Documented  
**Actual Return to Compl:** 20100615  
**Violation Responsible Agency:** State

Enforcement Details

**Enforcement Type:** 120  
**Enforcement Type Description:** WRITTEN INFORMAL  
**Enforcement Action Date:** 20100416  
**Enf Disposition Status:**  
**Disposition Status Date:**  
**Enforcement Lead Agency:** State  
**Proposed Penalty Amount:**  
**Final Amount:**  
**Paid Amount:**

Violation Details

**Found Violation:** Yes  
**Citation:**  
**Violation Short Description:** TSD IS-Preparedness and Prevention  
**Violation Type:** 265.C  
**Violation Determined Date:** 20100224  
**Scheduled Compliance Date:**  
**Return to Compliance:** Documented  
**Actual Return to Compl:** 20100615  
**Violation Responsible Agency:** State

**Enforcement Details**

**Enforcement Type:** 120  
**Enforcement Type Description:** WRITTEN INFORMAL  
**Enforcement Action Date:** 20100416  
**Enf Disposition Status:**  
**Disposition Status Date:**  
**Enforcement Lead Agency:** State  
**Proposed Penalty Amount:**  
**Final Amount:**  
**Paid Amount:**

**Violation Details**

**Found Violation:** Yes  
**Citation:**  
**Violation Short Description:** TSD IS-Contingency Plan and Emergency Procedures  
**Violation Type:** 265.D  
**Violation Determined Date:** 20100224  
**Scheduled Compliance Date:**  
**Return to Compliance:** Documented  
**Actual Return to Compl:** 20100615  
**Violation Responsible Agency:** State

**Enforcement Details**

**Enforcement Type:** 120  
**Enforcement Type Description:** WRITTEN INFORMAL  
**Enforcement Action Date:** 20100416  
**Enf Disposition Status:**  
**Disposition Status Date:**  
**Enforcement Lead Agency:** State  
**Proposed Penalty Amount:**  
**Final Amount:**  
**Paid Amount:**

**Violation Details**

**Found Violation:** Yes  
**Citation:**  
**Violation Short Description:** TSD IS-Container Use and Management  
**Violation Type:** 265.I  
**Violation Determined Date:** 20100224  
**Scheduled Compliance Date:**  
**Return to Compliance:** Documented  
**Actual Return to Compl:** 20100615  
**Violation Responsible Agency:** State

**Enforcement Details**

**Enforcement Type:** 120  
**Enforcement Type Description:** WRITTEN INFORMAL  
**Enforcement Action Date:** 20100416  
**Enf Disposition Status:**  
**Disposition Status Date:**  
**Enforcement Lead Agency:** State  
**Proposed Penalty Amount:**  
**Final Amount:**  
**Paid Amount:**

**Violation Details**

**Found Violation:** Yes  
**Citation:**  
**Violation Short Description:** Universal Waste - Small Quantity Handlers  
**Violation Type:** 273.B  
**Violation Determined Date:** 20100224  
**Scheduled Compliance Date:**  
**Return to Compliance:** Documented  
**Actual Return to Compl:** 20100615  
**Violation Responsible Agency:** State

**Enforcement Details**

**Enforcement Type:** 120  
**Enforcement Type Description:** WRITTEN INFORMAL  
**Enforcement Action Date:** 20100416  
**Enf Disposition Status:**  
**Disposition Status Date:**  
**Enforcement Lead Agency:** State  
**Proposed Penalty Amount:**  
**Final Amount:**  
**Paid Amount:**

**Violation Details**

**Found Violation:** Yes  
**Citation:**  
**Violation Short Description:** Universal Waste - Large Quantity Handlers  
**Violation Type:** 273.C  
**Violation Determined Date:** 20100224  
**Scheduled Compliance Date:**  
**Return to Compliance:** Documented  
**Actual Return to Compl:** 20100615  
**Violation Responsible Agency:** State

**Enforcement Details**

**Enforcement Type:** 120  
**Enforcement Type Description:** WRITTEN INFORMAL  
**Enforcement Action Date:** 20100416  
**Enf Disposition Status:**  
**Disposition Status Date:**  
**Enforcement Lead Agency:** State  
**Proposed Penalty Amount:**  
**Final Amount:**  
**Paid Amount:**

**Violation Details**

**Found Violation:** Yes  
**Citation:** SR - 14-3-.01(3)(a)  
**Violation Short Description:** Generators - General  
**Violation Type:** 262.A  
**Violation Determined Date:** 19970924  
**Scheduled Compliance Date:**  
**Return to Compliance:** Observed  
**Actual Return to Compl:** 19970925  
**Violation Responsible Agency:** State

**Enforcement Details**

**Enforcement Type:** 310  
**Enforcement Type Description:** FINAL 3008(A) COMPLIANCE ORDER

<b>Map Key</b>	<b>Number of Records</b>	<b>Direction</b>	<b>Distance (mi/ft)</b>	<b>Elev/Diff (ft)</b>	<b>Site</b>	<b>DB</b>
<b>Enforcement Action Date:</b>		19980126				
<b>Enf Disposition Status:</b>						
<b>Disposition Status Date:</b>						
<b>Enforcement Lead Agency:</b>		State				
<b>Proposed Penalty Amount:</b>						
<b>Final Amount:</b>		5400				
<b>Paid Amount:</b>		5400				
<b>Enforcement Type:</b>		313				
<b>Enforcement Type Description:</b>						
<b>Enforcement Action Date:</b>		19980106				
<b>Enf Disposition Status:</b>						
<b>Disposition Status Date:</b>						
<b>Enforcement Lead Agency:</b>		State				
<b>Proposed Penalty Amount:</b>						
<b>Final Amount:</b>						
<b>Paid Amount:</b>						
<b>Enforcement Type:</b>		313				
<b>Enforcement Type Description:</b>						
<b>Enforcement Action Date:</b>		19971125				
<b>Enf Disposition Status:</b>						
<b>Disposition Status Date:</b>						
<b>Enforcement Lead Agency:</b>		State				
<b>Proposed Penalty Amount:</b>						
<b>Final Amount:</b>						
<b>Paid Amount:</b>						
<b>Enforcement Type:</b>		120				
<b>Enforcement Type Description:</b>		WRITTEN INFORMAL				
<b>Enforcement Action Date:</b>		19970924				
<b>Enf Disposition Status:</b>						
<b>Disposition Status Date:</b>						
<b>Enforcement Lead Agency:</b>		State				
<b>Proposed Penalty Amount:</b>						
<b>Final Amount:</b>						
<b>Paid Amount:</b>						
<b><u>Violation Details</u></b>						
<b>Found Violation:</b>		Yes				
<b>Citation:</b>		SR - 14-3-.03(5)(a)3.				
<b>Violation Short Description:</b>		Generators - Pre-transport				
<b>Violation Type:</b>		262.C				
<b>Violation Determined Date:</b>		19970924				
<b>Scheduled Compliance Date:</b>						
<b>Return to Compliance:</b>		Observed				
<b>Actual Return to Compl:</b>		19971028				
<b>Violation Responsible Agency:</b>		State				
<b><u>Enforcement Details</u></b>						
<b>Enforcement Type:</b>		313				
<b>Enforcement Type Description:</b>						
<b>Enforcement Action Date:</b>		19971125				
<b>Enf Disposition Status:</b>						
<b>Disposition Status Date:</b>						
<b>Enforcement Lead Agency:</b>		State				
<b>Proposed Penalty Amount:</b>						
<b>Final Amount:</b>						
<b>Paid Amount:</b>						
<b>Enforcement Type:</b>		310				
<b>Enforcement Type Description:</b>		FINAL 3008(A) COMPLIANCE ORDER				
<b>Enforcement Action Date:</b>		19980126				
<b>Enf Disposition Status:</b>						
<b>Disposition Status Date:</b>						

<b>Map Key</b>	<b>Number of Records</b>	<b>Direction</b>	<b>Distance (mi/ft)</b>	<b>Elev/Diff (ft)</b>	<b>Site</b>	<b>DB</b>
<b>Enforcement Lead Agency:</b>		State				
<b>Proposed Penalty Amount:</b>						
<b>Final Amount:</b>		5400				
<b>Paid Amount:</b>		5400				
<b>Enforcement Type:</b>		120				
<b>Enforcement Type Description:</b>		WRITTEN INFORMAL				
<b>Enforcement Action Date:</b>		19970924				
<b>Enf Disposition Status:</b>						
<b>Disposition Status Date:</b>						
<b>Enforcement Lead Agency:</b>		State				
<b>Proposed Penalty Amount:</b>						
<b>Final Amount:</b>						
<b>Paid Amount:</b>						
<b>Enforcement Type:</b>		313				
<b>Enforcement Type Description:</b>						
<b>Enforcement Action Date:</b>		19980106				
<b>Enf Disposition Status:</b>						
<b>Disposition Status Date:</b>						
<b>Enforcement Lead Agency:</b>		State				
<b>Proposed Penalty Amount:</b>						
<b>Final Amount:</b>						
<b>Paid Amount:</b>						
<b><u>Violation Details</u></b>						
<b>Found Violation:</b>		Yes				
<b>Citation:</b>		SR - 14-3-.03(5)(a)2.				
<b>Violation Short Description:</b>		Generators - Pre-transport				
<b>Violation Type:</b>		262.C				
<b>Violation Determined Date:</b>		19970924				
<b>Scheduled Compliance Date:</b>						
<b>Return to Compliance:</b>		Observed				
<b>Actual Return to Compl:</b>		19971028				
<b>Violation Responsible Agency:</b>		State				
<b><u>Enforcement Details</u></b>						
<b>Enforcement Type:</b>		313				
<b>Enforcement Type Description:</b>						
<b>Enforcement Action Date:</b>		19971125				
<b>Enf Disposition Status:</b>						
<b>Disposition Status Date:</b>						
<b>Enforcement Lead Agency:</b>		State				
<b>Proposed Penalty Amount:</b>						
<b>Final Amount:</b>						
<b>Paid Amount:</b>						
<b>Enforcement Type:</b>		310				
<b>Enforcement Type Description:</b>		FINAL 3008(A) COMPLIANCE ORDER				
<b>Enforcement Action Date:</b>		19980126				
<b>Enf Disposition Status:</b>						
<b>Disposition Status Date:</b>						
<b>Enforcement Lead Agency:</b>		State				
<b>Proposed Penalty Amount:</b>						
<b>Final Amount:</b>		5400				
<b>Paid Amount:</b>		5400				
<b>Enforcement Type:</b>		120				
<b>Enforcement Type Description:</b>		WRITTEN INFORMAL				
<b>Enforcement Action Date:</b>		19970924				
<b>Enf Disposition Status:</b>						
<b>Disposition Status Date:</b>						
<b>Enforcement Lead Agency:</b>		State				
<b>Proposed Penalty Amount:</b>						
<b>Final Amount:</b>						

Map Key	Number of Records	Direction	Distance (mi/ft)	Elev/Diff (ft)	Site	DB
---------	-------------------	-----------	------------------	----------------	------	----

**Paid Amount:**

**Enforcement Type:** 313  
**Enforcement Type Description:**  
**Enforcement Action Date:** 19980106  
**Enf Disposition Status:**  
**Disposition Status Date:**  
**Enforcement Lead Agency:** State  
**Proposed Penalty Amount:**  
**Final Amount:**  
**Paid Amount:**

**Violation Details**

**Found Violation:** Yes  
**Citation:** SR - 14-5-.02(7)  
**Violation Short Description:** Generators - Pre-transport  
**Violation Type:** 262.C  
**Violation Determined Date:** 19970924  
**Scheduled Compliance Date:**  
**Return to Compliance:** Observed  
**Actual Return to Compl:** 19980611  
**Violation Responsible Agency:** State

**Enforcement Details**

**Enforcement Type:** 313  
**Enforcement Type Description:**  
**Enforcement Action Date:** 19980106  
**Enf Disposition Status:**  
**Disposition Status Date:**  
**Enforcement Lead Agency:** State  
**Proposed Penalty Amount:**  
**Final Amount:**  
**Paid Amount:**

**Enforcement Type:** 313  
**Enforcement Type Description:**  
**Enforcement Action Date:** 19971125  
**Enf Disposition Status:**  
**Disposition Status Date:**  
**Enforcement Lead Agency:** State  
**Proposed Penalty Amount:**  
**Final Amount:**  
**Paid Amount:**

**Enforcement Type:** 310  
**Enforcement Type Description:** FINAL 3008(A) COMPLIANCE ORDER  
**Enforcement Action Date:** 19980126  
**Enf Disposition Status:**  
**Disposition Status Date:**  
**Enforcement Lead Agency:** State  
**Proposed Penalty Amount:**  
**Final Amount:** 5400  
**Paid Amount:** 5400

**Enforcement Type:** 120  
**Enforcement Type Description:** WRITTEN INFORMAL  
**Enforcement Action Date:** 19970924  
**Enf Disposition Status:**  
**Disposition Status Date:**  
**Enforcement Lead Agency:** State  
**Proposed Penalty Amount:**  
**Final Amount:**  
**Paid Amount:**

Map Key	Number of Records	Direction	Distance (mi/ft)	Elev/Diff (ft)	Site	DB
---------	-------------------	-----------	------------------	----------------	------	----

**Violation Details**

**Found Violation:** Yes  
**Citation:** SR - 14-9-.01(7)  
**Violation Short Description:** LDR - General  
**Violation Type:** 268.A  
**Violation Determined Date:** 19970924  
**Scheduled Compliance Date:**  
**Return to Compliance:** Observed  
**Actual Return to Compl:** 19970924  
**Violation Responsible Agency:** State

**Enforcement Details**

**Enforcement Type:** 313  
**Enforcement Type Description:**  
**Enforcement Action Date:** 19971125  
**Enf Disposition Status:**  
**Disposition Status Date:**  
**Enforcement Lead Agency:** State  
**Proposed Penalty Amount:**  
**Final Amount:**  
**Paid Amount:**

**Enforcement Type:** 120  
**Enforcement Type Description:** WRITTEN INFORMAL  
**Enforcement Action Date:** 19970924  
**Enf Disposition Status:**  
**Disposition Status Date:**  
**Enforcement Lead Agency:** State  
**Proposed Penalty Amount:**  
**Final Amount:**  
**Paid Amount:**

**Enforcement Type:** 313  
**Enforcement Type Description:**  
**Enforcement Action Date:** 19980106  
**Enf Disposition Status:**  
**Disposition Status Date:**  
**Enforcement Lead Agency:** State  
**Proposed Penalty Amount:**  
**Final Amount:**  
**Paid Amount:**

**Enforcement Type:** 310  
**Enforcement Type Description:** FINAL 3008(A) COMPLIANCE ORDER  
**Enforcement Action Date:** 19980126  
**Enf Disposition Status:**  
**Disposition Status Date:**  
**Enforcement Lead Agency:** State  
**Proposed Penalty Amount:**  
**Final Amount:** 5400  
**Paid Amount:** 5400

**Violation Details**

**Found Violation:** Yes  
**Citation:** SR - 14-3-.03(5)(b)  
**Violation Short Description:** Generators - Pre-transport  
**Violation Type:** 262.C  
**Violation Determined Date:** 19970520  
**Scheduled Compliance Date:**  
**Return to Compliance:** Observed  
**Actual Return to Compl:** 19970807  
**Violation Responsible Agency:** State



Map Key	Number of Records	Direction	Distance (mi/ft)	Elev/Diff (ft)	Site	DB
---------	-------------------	-----------	------------------	----------------	------	----

**Enforcement Details**

**Enforcement Type:** 120  
**Enforcement Type Description:** WRITTEN INFORMAL  
**Enforcement Action Date:** 19970529  
**Enf Disposition Status:**  
**Disposition Status Date:**  
**Enforcement Lead Agency:** State  
**Proposed Penalty Amount:**  
**Final Amount:**  
**Paid Amount:**

**Enforcement Type:** 313  
**Enforcement Type Description:**  
**Enforcement Action Date:** 19970625  
**Enf Disposition Status:**  
**Disposition Status Date:**  
**Enforcement Lead Agency:** State  
**Proposed Penalty Amount:** 80000  
**Final Amount:**  
**Paid Amount:**

**Enforcement Type:** 310  
**Enforcement Type Description:** FINAL 3008(A) COMPLIANCE ORDER  
**Enforcement Action Date:** 19970807  
**Enf Disposition Status:**  
**Disposition Status Date:**  
**Enforcement Lead Agency:** State  
**Proposed Penalty Amount:**  
**Final Amount:** 70000  
**Paid Amount:** 70000

**Enforcement Type:** 313  
**Enforcement Type Description:**  
**Enforcement Action Date:** 19970611  
**Enf Disposition Status:**  
**Disposition Status Date:**  
**Enforcement Lead Agency:** State  
**Proposed Penalty Amount:** 80000  
**Final Amount:**  
**Paid Amount:**

**Violation Details**

**Found Violation:** Yes  
**Citation:** SR - 14-3-.01(3)(b)  
**Violation Short Description:** Generators - General  
**Violation Type:** 262.A  
**Violation Determined Date:** 19970514  
**Scheduled Compliance Date:**  
**Return to Compliance:** Observed  
**Actual Return to Compl:** 19970903  
**Violation Responsible Agency:** State

**Enforcement Details**

**Enforcement Type:** 313  
**Enforcement Type Description:**  
**Enforcement Action Date:** 19970625  
**Enf Disposition Status:**  
**Disposition Status Date:**  
**Enforcement Lead Agency:** State  
**Proposed Penalty Amount:** 80000  
**Final Amount:**  
**Paid Amount:**

Map Key	Number of Records	Direction	Distance (mi/ft)	Elev/Diff (ft)	Site	DB
---------	-------------------	-----------	------------------	----------------	------	----

**Enforcement Type:** 120  
**Enforcement Type Description:** WRITTEN INFORMAL  
**Enforcement Action Date:** 19970529  
**Enf Disposition Status:**  
**Disposition Status Date:**  
**Enforcement Lead Agency:** State  
**Proposed Penalty Amount:**  
**Final Amount:**  
**Paid Amount:**

**Enforcement Type:** 313  
**Enforcement Type Description:**  
**Enforcement Action Date:** 19970611  
**Enf Disposition Status:**  
**Disposition Status Date:**  
**Enforcement Lead Agency:** State  
**Proposed Penalty Amount:** 80000  
**Final Amount:**  
**Paid Amount:**

**Enforcement Type:** 120  
**Enforcement Type Description:** WRITTEN INFORMAL  
**Enforcement Action Date:** 19970514  
**Enf Disposition Status:**  
**Disposition Status Date:**  
**Enforcement Lead Agency:** State  
**Proposed Penalty Amount:**  
**Final Amount:**  
**Paid Amount:**

**Enforcement Type:** 310  
**Enforcement Type Description:** FINAL 3008(A) COMPLIANCE ORDER  
**Enforcement Action Date:** 19970807  
**Enf Disposition Status:**  
**Disposition Status Date:**  
**Enforcement Lead Agency:** State  
**Proposed Penalty Amount:**  
**Final Amount:** 70000  
**Paid Amount:** 70000

**Violation Details**

**Found Violation:** Yes  
**Citation:** SR - 14-8-.01(1)(c)  
**Violation Short Description:** Generators - General  
**Violation Type:** 262.A  
**Violation Determined Date:** 19970514  
**Scheduled Compliance Date:**  
**Return to Compliance:** Observed  
**Actual Return to Compl:** 19970807  
**Violation Responsible Agency:** State

**Enforcement Details**

**Enforcement Type:** 313  
**Enforcement Type Description:**  
**Enforcement Action Date:** 19970611  
**Enf Disposition Status:**  
**Disposition Status Date:**  
**Enforcement Lead Agency:** State  
**Proposed Penalty Amount:** 80000  
**Final Amount:**  
**Paid Amount:**

**Enforcement Type:** 310  
**Enforcement Type Description:** FINAL 3008(A) COMPLIANCE ORDER

Map Key	Number of Records	Direction	Distance (mi/ft)	Elev/Diff (ft)	Site	DB
---------	-------------------	-----------	------------------	----------------	------	----

**Enforcement Action Date:** 19970807  
**Enf Disposition Status:**  
**Disposition Status Date:**  
**Enforcement Lead Agency:** State  
**Proposed Penalty Amount:**  
**Final Amount:** 70000  
**Paid Amount:** 70000

**Enforcement Type:** 313  
**Enforcement Type Description:**  
**Enforcement Action Date:** 19970625  
**Enf Disposition Status:**  
**Disposition Status Date:**  
**Enforcement Lead Agency:** State  
**Proposed Penalty Amount:** 80000  
**Final Amount:**  
**Paid Amount:**

**Enforcement Type:** 120  
**Enforcement Type Description:** WRITTEN INFORMAL  
**Enforcement Action Date:** 19970529  
**Enf Disposition Status:**  
**Disposition Status Date:**  
**Enforcement Lead Agency:** State  
**Proposed Penalty Amount:**  
**Final Amount:**  
**Paid Amount:**

**Enforcement Type:** 120  
**Enforcement Type Description:** WRITTEN INFORMAL  
**Enforcement Action Date:** 19970514  
**Enf Disposition Status:**  
**Disposition Status Date:**  
**Enforcement Lead Agency:** State  
**Proposed Penalty Amount:**  
**Final Amount:**  
**Paid Amount:**

**Violation Details**

**Found Violation:** Yes  
**Citation:** SR - 14-3-.01(2)  
**Violation Short Description:** Generators - General  
**Violation Type:** 262.A  
**Violation Determined Date:** 19970514  
**Scheduled Compliance Date:**  
**Return to Compliance:** Observed  
**Actual Return to Compl:** 19970807  
**Violation Responsible Agency:** State

**Enforcement Details**

**Enforcement Type:** 313  
**Enforcement Type Description:**  
**Enforcement Action Date:** 19970611  
**Enf Disposition Status:**  
**Disposition Status Date:**  
**Enforcement Lead Agency:** State  
**Proposed Penalty Amount:** 80000  
**Final Amount:**  
**Paid Amount:**

**Enforcement Type:** 313  
**Enforcement Type Description:**  
**Enforcement Action Date:** 19970625  
**Enf Disposition Status:**  
**Disposition Status Date:**

<b>Map Key</b>	<b>Number of Records</b>	<b>Direction</b>	<b>Distance (mi/ft)</b>	<b>Elev/Diff (ft)</b>	<b>Site</b>	<b>DB</b>
<b>Enforcement Lead Agency:</b>		State				
<b>Proposed Penalty Amount:</b>		80000				
<b>Final Amount:</b>						
<b>Paid Amount:</b>						
<b>Enforcement Type:</b>		310				
<b>Enforcement Type Description:</b>		FINAL 3008(A) COMPLIANCE ORDER				
<b>Enforcement Action Date:</b>		19970807				
<b>Enf Disposition Status:</b>						
<b>Disposition Status Date:</b>						
<b>Enforcement Lead Agency:</b>		State				
<b>Proposed Penalty Amount:</b>						
<b>Final Amount:</b>		70000				
<b>Paid Amount:</b>		70000				
<b>Enforcement Type:</b>		120				
<b>Enforcement Type Description:</b>		WRITTEN INFORMAL				
<b>Enforcement Action Date:</b>		19970514				
<b>Enf Disposition Status:</b>						
<b>Disposition Status Date:</b>						
<b>Enforcement Lead Agency:</b>		State				
<b>Proposed Penalty Amount:</b>						
<b>Final Amount:</b>						
<b>Paid Amount:</b>						
<b>Enforcement Type:</b>		120				
<b>Enforcement Type Description:</b>		WRITTEN INFORMAL				
<b>Enforcement Action Date:</b>		19970529				
<b>Enf Disposition Status:</b>						
<b>Disposition Status Date:</b>						
<b>Enforcement Lead Agency:</b>		State				
<b>Proposed Penalty Amount:</b>						
<b>Final Amount:</b>						
<b>Paid Amount:</b>						
<b><u>Violation Details</u></b>						
<b>Found Violation:</b>		Yes				
<b>Citation:</b>		SR - 14-5-.09(4)(c)				
<b>Violation Short Description:</b>		Generators - Pre-transport				
<b>Violation Type:</b>		262.C				
<b>Violation Determined Date:</b>		19970514				
<b>Scheduled Compliance Date:</b>						
<b>Return to Compliance:</b>		Observed				
<b>Actual Return to Compl:</b>		19970807				
<b>Violation Responsible Agency:</b>		State				
<b><u>Enforcement Details</u></b>						
<b>Enforcement Type:</b>		120				
<b>Enforcement Type Description:</b>		WRITTEN INFORMAL				
<b>Enforcement Action Date:</b>		19970514				
<b>Enf Disposition Status:</b>						
<b>Disposition Status Date:</b>						
<b>Enforcement Lead Agency:</b>		State				
<b>Proposed Penalty Amount:</b>						
<b>Final Amount:</b>						
<b>Paid Amount:</b>						
<b>Enforcement Type:</b>		120				
<b>Enforcement Type Description:</b>		WRITTEN INFORMAL				
<b>Enforcement Action Date:</b>		19970529				
<b>Enf Disposition Status:</b>						
<b>Disposition Status Date:</b>						
<b>Enforcement Lead Agency:</b>		State				
<b>Proposed Penalty Amount:</b>						
<b>Final Amount:</b>						

Map Key	Number of Records	Direction	Distance (mi/ft)	Elev/Diff (ft)	Site	DB
---------	-------------------	-----------	------------------	----------------	------	----

**Paid Amount:**

**Enforcement Type:** 313  
**Enforcement Type Description:**  
**Enforcement Action Date:** 19970611  
**Enf Disposition Status:**  
**Disposition Status Date:**  
**Enforcement Lead Agency:** State  
**Proposed Penalty Amount:** 80000  
**Final Amount:**  
**Paid Amount:**

**Enforcement Type:** 313  
**Enforcement Type Description:**  
**Enforcement Action Date:** 19970625  
**Enf Disposition Status:**  
**Disposition Status Date:**  
**Enforcement Lead Agency:** State  
**Proposed Penalty Amount:** 80000  
**Final Amount:**  
**Paid Amount:**

**Enforcement Type:** 310  
**Enforcement Type Description:** FINAL 3008(A) COMPLIANCE ORDER  
**Enforcement Action Date:** 19970807  
**Enf Disposition Status:**  
**Disposition Status Date:**  
**Enforcement Lead Agency:** State  
**Proposed Penalty Amount:**  
**Final Amount:** 70000  
**Paid Amount:** 70000

**Violation Details**

**Found Violation:** Yes  
**Citation:** SR - 14-5-.09(5)  
**Violation Short Description:** Generators - Pre-transport  
**Violation Type:** 262.C  
**Violation Determined Date:** 19970514  
**Scheduled Compliance Date:**  
**Return to Compliance:** Observed  
**Actual Return to Compl:** 19970807  
**Violation Responsible Agency:** State

**Enforcement Details**

**Enforcement Type:** 313  
**Enforcement Type Description:**  
**Enforcement Action Date:** 19970625  
**Enf Disposition Status:**  
**Disposition Status Date:**  
**Enforcement Lead Agency:** State  
**Proposed Penalty Amount:** 80000  
**Final Amount:**  
**Paid Amount:**

**Enforcement Type:** 120  
**Enforcement Type Description:** WRITTEN INFORMAL  
**Enforcement Action Date:** 19970514  
**Enf Disposition Status:**  
**Disposition Status Date:**  
**Enforcement Lead Agency:** State  
**Proposed Penalty Amount:**  
**Final Amount:**  
**Paid Amount:**

**Enforcement Type:** 310

Map Key	Number of Records	Direction	Distance (mi/ft)	Elev/Diff (ft)	Site	DB
---------	-------------------	-----------	------------------	----------------	------	----

**Enforcement Type Description:** FINAL 3008(A) COMPLIANCE ORDER  
**Enforcement Action Date:** 19970807  
**Enf Disposition Status:**  
**Disposition Status Date:**  
**Enforcement Lead Agency:** State  
**Proposed Penalty Amount:**  
**Final Amount:** 70000  
**Paid Amount:** 70000

**Enforcement Type:** 120  
**Enforcement Type Description:** WRITTEN INFORMAL  
**Enforcement Action Date:** 19970529  
**Enf Disposition Status:**  
**Disposition Status Date:**  
**Enforcement Lead Agency:** State  
**Proposed Penalty Amount:**  
**Final Amount:**  
**Paid Amount:**

**Enforcement Type:** 313  
**Enforcement Type Description:**  
**Enforcement Action Date:** 19970611  
**Enf Disposition Status:**  
**Disposition Status Date:**  
**Enforcement Lead Agency:** State  
**Proposed Penalty Amount:** 80000  
**Final Amount:**  
**Paid Amount:**

**Violation Details**

**Found Violation:** Yes  
**Citation:** SR - 14-5-.02(7)  
**Violation Short Description:** Generators - Pre-transport  
**Violation Type:** 262.C  
**Violation Determined Date:** 19970514  
**Scheduled Compliance Date:**  
**Return to Compliance:** Observed  
**Actual Return to Compl:** 19970807  
**Violation Responsible Agency:** State

**Enforcement Details**

**Enforcement Type:** 120  
**Enforcement Type Description:** WRITTEN INFORMAL  
**Enforcement Action Date:** 19970514  
**Enf Disposition Status:**  
**Disposition Status Date:**  
**Enforcement Lead Agency:** State  
**Proposed Penalty Amount:**  
**Final Amount:**  
**Paid Amount:**

**Enforcement Type:** 313  
**Enforcement Type Description:**  
**Enforcement Action Date:** 19970611  
**Enf Disposition Status:**  
**Disposition Status Date:**  
**Enforcement Lead Agency:** State  
**Proposed Penalty Amount:** 80000  
**Final Amount:**  
**Paid Amount:**

**Enforcement Type:** 120  
**Enforcement Type Description:** WRITTEN INFORMAL  
**Enforcement Action Date:** 19970529  
**Enf Disposition Status:**

Map Key	Number of Records	Direction	Distance (mi/ft)	Elev/Diff (ft)	Site	DB
---------	-------------------	-----------	------------------	----------------	------	----

Disposition Status Date:  
 Enforcement Lead Agency: State  
 Proposed Penalty Amount:  
 Final Amount:  
 Paid Amount:

Enforcement Type: 313  
 Enforcement Type Description:  
 Enforcement Action Date: 19970625  
 Enf Disposition Status:  
 Disposition Status Date:  
 Enforcement Lead Agency: State  
 Proposed Penalty Amount: 80000  
 Final Amount:  
 Paid Amount:

Enforcement Type: 310  
 Enforcement Type Description: FINAL 3008(A) COMPLIANCE ORDER  
 Enforcement Action Date: 19970807  
 Enf Disposition Status:  
 Disposition Status Date:  
 Enforcement Lead Agency: State  
 Proposed Penalty Amount:  
 Final Amount: 70000  
 Paid Amount: 70000

Violation Details

Found Violation: Yes  
 Citation: SR - 14-5-.03(6)  
 Violation Short Description: Generators - Pre-transport  
 Violation Type: 262.C  
 Violation Determined Date: 19970514  
 Scheduled Compliance Date:  
 Return to Compliance: Observed  
 Actual Return to Compl: 19970807  
 Violation Responsible Agency: State

Enforcement Details

Enforcement Type: 120  
 Enforcement Type Description: WRITTEN INFORMAL  
 Enforcement Action Date: 19970529  
 Enf Disposition Status:  
 Disposition Status Date:  
 Enforcement Lead Agency: State  
 Proposed Penalty Amount:  
 Final Amount:  
 Paid Amount:

Enforcement Type: 120  
 Enforcement Type Description: WRITTEN INFORMAL  
 Enforcement Action Date: 19970514  
 Enf Disposition Status:  
 Disposition Status Date:  
 Enforcement Lead Agency: State  
 Proposed Penalty Amount:  
 Final Amount:  
 Paid Amount:

Enforcement Type: 310  
 Enforcement Type Description: FINAL 3008(A) COMPLIANCE ORDER  
 Enforcement Action Date: 19970807  
 Enf Disposition Status:  
 Disposition Status Date:  
 Enforcement Lead Agency: State  
 Proposed Penalty Amount:

<b>Map Key</b>	<b>Number of Records</b>	<b>Direction</b>	<b>Distance (mi/ft)</b>	<b>Elev/Diff (ft)</b>	<b>Site</b>	<b>DB</b>
<b>Final Amount:</b>			70000			
<b>Paid Amount:</b>			70000			
<b>Enforcement Type:</b>		313				
<b>Enforcement Type Description:</b>						
<b>Enforcement Action Date:</b>		19970611				
<b>Enf Disposition Status:</b>						
<b>Disposition Status Date:</b>						
<b>Enforcement Lead Agency:</b>		State				
<b>Proposed Penalty Amount:</b>		80000				
<b>Final Amount:</b>						
<b>Paid Amount:</b>						
<b>Enforcement Type:</b>		313				
<b>Enforcement Type Description:</b>						
<b>Enforcement Action Date:</b>		19970625				
<b>Enf Disposition Status:</b>						
<b>Disposition Status Date:</b>						
<b>Enforcement Lead Agency:</b>		State				
<b>Proposed Penalty Amount:</b>		80000				
<b>Final Amount:</b>						
<b>Paid Amount:</b>						
<b><u>Violation Details</u></b>						
<b>Found Violation:</b>		Yes				
<b>Citation:</b>		SR - 14-5-.02(6)(d)				
<b>Violation Short Description:</b>		Generators - Pre-transport				
<b>Violation Type:</b>		262.C				
<b>Violation Determined Date:</b>		19970514				
<b>Scheduled Compliance Date:</b>						
<b>Return to Compliance:</b>		Observed				
<b>Actual Return to Compl:</b>		19970807				
<b>Violation Responsible Agency:</b>		State				
<b><u>Enforcement Details</u></b>						
<b>Enforcement Type:</b>		313				
<b>Enforcement Type Description:</b>						
<b>Enforcement Action Date:</b>		19970611				
<b>Enf Disposition Status:</b>						
<b>Disposition Status Date:</b>						
<b>Enforcement Lead Agency:</b>		State				
<b>Proposed Penalty Amount:</b>		80000				
<b>Final Amount:</b>						
<b>Paid Amount:</b>						
<b>Enforcement Type:</b>		120				
<b>Enforcement Type Description:</b>		WRITTEN INFORMAL				
<b>Enforcement Action Date:</b>		19970514				
<b>Enf Disposition Status:</b>						
<b>Disposition Status Date:</b>						
<b>Enforcement Lead Agency:</b>		State				
<b>Proposed Penalty Amount:</b>						
<b>Final Amount:</b>						
<b>Paid Amount:</b>						
<b>Enforcement Type:</b>		310				
<b>Enforcement Type Description:</b>		FINAL 3008(A) COMPLIANCE ORDER				
<b>Enforcement Action Date:</b>		19970807				
<b>Enf Disposition Status:</b>						
<b>Disposition Status Date:</b>						
<b>Enforcement Lead Agency:</b>		State				
<b>Proposed Penalty Amount:</b>						
<b>Final Amount:</b>		70000				
<b>Paid Amount:</b>		70000				



Map Key	Number of Records	Direction	Distance (mi/ft)	Elev/Diff (ft)	Site	DB
<b>Enforcement Type:</b>	313					
<b>Enforcement Type Description:</b>						
<b>Enforcement Action Date:</b>	19970625					
<b>Enf Disposition Status:</b>						
<b>Disposition Status Date:</b>						
<b>Enforcement Lead Agency:</b>	State					
<b>Proposed Penalty Amount:</b>	80000					
<b>Final Amount:</b>						
<b>Paid Amount:</b>						
<b>Enforcement Type:</b>	120					
<b>Enforcement Type Description:</b>	WRITTEN INFORMAL					
<b>Enforcement Action Date:</b>	19970529					
<b>Enf Disposition Status:</b>						
<b>Disposition Status Date:</b>						
<b>Enforcement Lead Agency:</b>	State					
<b>Proposed Penalty Amount:</b>						
<b>Final Amount:</b>						
<b>Paid Amount:</b>						
<b><u>Violation Details</u></b>						
<b>Found Violation:</b>	Yes					
<b>Citation:</b>	SR - 14-3-.04(3)(a)2.					
<b>Violation Short Description:</b>	Generators - Records/Reporting					
<b>Violation Type:</b>	262.D					
<b>Violation Determined Date:</b>	19970514					
<b>Scheduled Compliance Date:</b>						
<b>Return to Compliance:</b>	Observed					
<b>Actual Return to Compl:</b>	19970807					
<b>Violation Responsible Agency:</b>	State					
<b><u>Enforcement Details</u></b>						
<b>Enforcement Type:</b>	120					
<b>Enforcement Type Description:</b>	WRITTEN INFORMAL					
<b>Enforcement Action Date:</b>	19970529					
<b>Enf Disposition Status:</b>						
<b>Disposition Status Date:</b>						
<b>Enforcement Lead Agency:</b>	State					
<b>Proposed Penalty Amount:</b>						
<b>Final Amount:</b>						
<b>Paid Amount:</b>						
<b>Enforcement Type:</b>	120					
<b>Enforcement Type Description:</b>	WRITTEN INFORMAL					
<b>Enforcement Action Date:</b>	19970514					
<b>Enf Disposition Status:</b>						
<b>Disposition Status Date:</b>						
<b>Enforcement Lead Agency:</b>	State					
<b>Proposed Penalty Amount:</b>						
<b>Final Amount:</b>						
<b>Paid Amount:</b>						
<b>Enforcement Type:</b>	313					
<b>Enforcement Type Description:</b>						
<b>Enforcement Action Date:</b>	19970625					
<b>Enf Disposition Status:</b>						
<b>Disposition Status Date:</b>						
<b>Enforcement Lead Agency:</b>	State					
<b>Proposed Penalty Amount:</b>	80000					
<b>Final Amount:</b>						
<b>Paid Amount:</b>						
<b>Enforcement Type:</b>	313					
<b>Enforcement Type Description:</b>						
<b>Enforcement Action Date:</b>	19970611					

**Enf Disposition Status:**  
**Disposition Status Date:**  
**Enforcement Lead Agency:** State  
**Proposed Penalty Amount:** 80000  
**Final Amount:**  
**Paid Amount:**

**Enforcement Type:** 310  
**Enforcement Type Description:** FINAL 3008(A) COMPLIANCE ORDER  
**Enforcement Action Date:** 19970807  
**Enf Disposition Status:**  
**Disposition Status Date:**  
**Enforcement Lead Agency:** State  
**Proposed Penalty Amount:**  
**Final Amount:** 70000  
**Paid Amount:** 70000

**Violation Details**

**Found Violation:** Yes  
**Citation:** SR - 14-9-.01(7)  
**Violation Short Description:** LDR - General  
**Violation Type:** 268.A  
**Violation Determined Date:** 19970514  
**Scheduled Compliance Date:**  
**Return to Compliance:** Observed  
**Actual Return to Compl:** 19970807  
**Violation Responsible Agency:** State

**Enforcement Details**

**Enforcement Type:** 313  
**Enforcement Type Description:**  
**Enforcement Action Date:** 19970625  
**Enf Disposition Status:**  
**Disposition Status Date:**  
**Enforcement Lead Agency:** State  
**Proposed Penalty Amount:** 80000  
**Final Amount:**  
**Paid Amount:**

**Enforcement Type:** 313  
**Enforcement Type Description:**  
**Enforcement Action Date:** 19970611  
**Enf Disposition Status:**  
**Disposition Status Date:**  
**Enforcement Lead Agency:** State  
**Proposed Penalty Amount:** 80000  
**Final Amount:**  
**Paid Amount:**

**Enforcement Type:** 310  
**Enforcement Type Description:** FINAL 3008(A) COMPLIANCE ORDER  
**Enforcement Action Date:** 19970807  
**Enf Disposition Status:**  
**Disposition Status Date:**  
**Enforcement Lead Agency:** State  
**Proposed Penalty Amount:**  
**Final Amount:** 70000  
**Paid Amount:** 70000

**Enforcement Type:** 120  
**Enforcement Type Description:** WRITTEN INFORMAL  
**Enforcement Action Date:** 19970529  
**Enf Disposition Status:**  
**Disposition Status Date:**  
**Enforcement Lead Agency:** State

<b>Map Key</b>	<b>Number of Records</b>	<b>Direction</b>	<b>Distance (mi/ft)</b>	<b>Elev/Diff (ft)</b>	<b>Site</b>	<b>DB</b>
----------------	--------------------------	------------------	-------------------------	-----------------------	-------------	-----------

Proposed Penalty Amount:  
 Final Amount:  
 Paid Amount:

Enforcement Type: 120  
 Enforcement Type Description: WRITTEN INFORMAL  
 Enforcement Action Date: 19970514  
 Enf Disposition Status:  
 Disposition Status Date:  
 Enforcement Lead Agency: State  
 Proposed Penalty Amount:  
 Final Amount:  
 Paid Amount:

Violation Details

Found Violation: Yes  
 Citation: SR - 14-5-.02(7)  
 Violation Short Description: Generators - General  
 Violation Type: 262.A  
 Violation Determined Date: 19950419  
 Scheduled Compliance Date: 19950603  
 Return to Compliance: Observed  
 Actual Return to Compl: 19950628  
 Violation Responsible Agency: State

Enforcement Details

Enforcement Type: 120  
 Enforcement Type Description: WRITTEN INFORMAL  
 Enforcement Action Date: 19950503  
 Enf Disposition Status:  
 Disposition Status Date:  
 Enforcement Lead Agency: State  
 Proposed Penalty Amount:  
 Final Amount:  
 Paid Amount:

Violation Details

Found Violation: Yes  
 Citation: SR - 14-5-.03(6)  
 Violation Short Description: Generators - General  
 Violation Type: 262.A  
 Violation Determined Date: 19950419  
 Scheduled Compliance Date: 19950603  
 Return to Compliance: Observed  
 Actual Return to Compl: 19950628  
 Violation Responsible Agency: State

Enforcement Details

Enforcement Type: 120  
 Enforcement Type Description: WRITTEN INFORMAL  
 Enforcement Action Date: 19950503  
 Enf Disposition Status:  
 Disposition Status Date:  
 Enforcement Lead Agency: State  
 Proposed Penalty Amount:  
 Final Amount:  
 Paid Amount:

Violation Details

**Found Violation:** Yes  
**Citation:** SR - 14-5-.09(5)  
**Violation Short Description:** Generators - General  
**Violation Type:** 262.A  
**Violation Determined Date:** 19950419  
**Scheduled Compliance Date:** 19950603  
**Return to Compliance:** Observed  
**Actual Return to Compl:** 19950628  
**Violation Responsible Agency:** State

**Enforcement Details**

**Enforcement Type:** 120  
**Enforcement Type Description:** WRITTEN INFORMAL  
**Enforcement Action Date:** 19950503  
**Enf Disposition Status:**  
**Disposition Status Date:**  
**Enforcement Lead Agency:** State  
**Proposed Penalty Amount:**  
**Final Amount:**  
**Paid Amount:**

**Violation Details**

**Found Violation:** Yes  
**Citation:** SR - 14-5-.09(6)(b)1.  
**Violation Short Description:** Generators - General  
**Violation Type:** 262.A  
**Violation Determined Date:** 19950419  
**Scheduled Compliance Date:** 19950603  
**Return to Compliance:** Observed  
**Actual Return to Compl:** 19950628  
**Violation Responsible Agency:** State

**Enforcement Details**

**Enforcement Type:** 120  
**Enforcement Type Description:** WRITTEN INFORMAL  
**Enforcement Action Date:** 19950503  
**Enf Disposition Status:**  
**Disposition Status Date:**  
**Enforcement Lead Agency:** State  
**Proposed Penalty Amount:**  
**Final Amount:**  
**Paid Amount:**

**Violation Details**

**Found Violation:** Yes  
**Citation:** SR - 14-5-.09(6)(b)3  
**Violation Short Description:** Generators - General  
**Violation Type:** 262.A  
**Violation Determined Date:** 19950419  
**Scheduled Compliance Date:** 19950603  
**Return to Compliance:** Observed  
**Actual Return to Compl:** 19950628  
**Violation Responsible Agency:** State

**Enforcement Details**

**Enforcement Type:** 120  
**Enforcement Type Description:** WRITTEN INFORMAL

<b>Map Key</b>	<b>Number of Records</b>	<b>Direction</b>	<b>Distance (mi/ft)</b>	<b>Elev/Diff (ft)</b>	<b>Site</b>	<b>DB</b>
<b>Enforcement Action Date:</b>		19950503				
<b>Enf Disposition Status:</b>						
<b>Disposition Status Date:</b>						
<b>Enforcement Lead Agency:</b>		State				
<b>Proposed Penalty Amount:</b>						
<b>Final Amount:</b>						
<b>Paid Amount:</b>						
<b><u>Violation Details</u></b>						
<b>Found Violation:</b>		Yes				
<b>Citation:</b>		SR - 14-3-.03(5)(a)2.				
<b>Violation Short Description:</b>		Generators - Pre-transport				
<b>Violation Type:</b>		262.C				
<b>Violation Determined Date:</b>		19950419				
<b>Scheduled Compliance Date:</b>		19950603				
<b>Return to Compliance:</b>		Observed				
<b>Actual Return to Compl:</b>		19950628				
<b>Violation Responsible Agency:</b>		State				
<b><u>Enforcement Details</u></b>						
<b>Enforcement Type:</b>		120				
<b>Enforcement Type Description:</b>		WRITTEN INFORMAL				
<b>Enforcement Action Date:</b>		19950503				
<b>Enf Disposition Status:</b>						
<b>Disposition Status Date:</b>						
<b>Enforcement Lead Agency:</b>		State				
<b>Proposed Penalty Amount:</b>						
<b>Final Amount:</b>						
<b>Paid Amount:</b>						
<b><u>Violation Details</u></b>						
<b>Found Violation:</b>		Yes				
<b>Citation:</b>		SR - 14-3-.03(5)(i)				
<b>Violation Short Description:</b>		Generators - Pre-transport				
<b>Violation Type:</b>		262.C				
<b>Violation Determined Date:</b>		19950419				
<b>Scheduled Compliance Date:</b>		19950603				
<b>Return to Compliance:</b>		Observed				
<b>Actual Return to Compl:</b>		19950628				
<b>Violation Responsible Agency:</b>		State				
<b><u>Enforcement Details</u></b>						
<b>Enforcement Type:</b>		120				
<b>Enforcement Type Description:</b>		WRITTEN INFORMAL				
<b>Enforcement Action Date:</b>		19950503				
<b>Enf Disposition Status:</b>						
<b>Disposition Status Date:</b>						
<b>Enforcement Lead Agency:</b>		State				
<b>Proposed Penalty Amount:</b>						
<b>Final Amount:</b>						
<b>Paid Amount:</b>						
<b><u>Violation Details</u></b>						
<b>Found Violation:</b>		Yes				
<b>Citation:</b>		SR - 14-3-.03(5)(a)3.				
<b>Violation Short Description:</b>		Generators - Pre-transport				
<b>Violation Type:</b>		262.C				
<b>Violation Determined Date:</b>		19950419				

**Scheduled Compliance Date:** 19950603  
**Return to Compliance:** Observed  
**Actual Return to Compl:** 19950628  
**Violation Responsible Agency:** State

**Enforcement Details**

**Enforcement Type:** 120  
**Enforcement Type Description:** WRITTEN INFORMAL  
**Enforcement Action Date:** 19950503  
**Enf Disposition Status:**  
**Disposition Status Date:**  
**Enforcement Lead Agency:** State  
**Proposed Penalty Amount:**  
**Final Amount:**  
**Paid Amount:**

**Violation Details**

**Found Violation:** Yes  
**Citation:** SR - 14-3-.03(5)(a)4.  
**Violation Short Description:** Generators - Pre-transport  
**Violation Type:** 262.C  
**Violation Determined Date:** 19950419  
**Scheduled Compliance Date:** 19950603  
**Return to Compliance:** Observed  
**Actual Return to Compl:** 19950628  
**Violation Responsible Agency:** State

**Enforcement Details**

**Enforcement Type:** 120  
**Enforcement Type Description:** WRITTEN INFORMAL  
**Enforcement Action Date:** 19950503  
**Enf Disposition Status:**  
**Disposition Status Date:**  
**Enforcement Lead Agency:** State  
**Proposed Penalty Amount:**  
**Final Amount:**  
**Paid Amount:**

**Violation Details**

**Found Violation:** Yes  
**Citation:** SR - 14-5-.09(4)(c)  
**Violation Short Description:** Generators - Pre-transport  
**Violation Type:** 262.C  
**Violation Determined Date:** 19950419  
**Scheduled Compliance Date:** 19950603  
**Return to Compliance:** Observed  
**Actual Return to Compl:** 19950628  
**Violation Responsible Agency:** State

**Enforcement Details**

**Enforcement Type:** 120  
**Enforcement Type Description:** WRITTEN INFORMAL  
**Enforcement Action Date:** 19950503  
**Enf Disposition Status:**  
**Disposition Status Date:**  
**Enforcement Lead Agency:** State  
**Proposed Penalty Amount:**  
**Final Amount:**

Map Key	Number of Records	Direction	Distance (mi/ft)	Elev/Diff (ft)	Site	DB
---------	-------------------	-----------	------------------	----------------	------	----

Paid Amount:

Violation Details

Found Violation: Yes  
 Citation:  
 Violation Short Description: Generators - General  
 Violation Type: 262.A  
 Violation Determined Date: 19870610  
 Scheduled Compliance Date: 19870725  
 Return to Compliance: Observed  
 Actual Return to Compl: 19870625  
 Violation Responsible Agency: State

Enforcement Details

Enforcement Type: 120  
 Enforcement Type Description: WRITTEN INFORMAL  
 Enforcement Action Date: 19870622  
 Enf Disposition Status:  
 Disposition Status Date:  
 Enforcement Lead Agency: State  
 Proposed Penalty Amount:  
 Final Amount:  
 Paid Amount:

Violation Details

Found Violation: Yes  
 Citation:  
 Violation Short Description: LDR - General  
 Violation Type: 268.A  
 Violation Determined Date: 19870609  
 Scheduled Compliance Date:  
 Return to Compliance: Observed  
 Actual Return to Compl: 19871022  
 Violation Responsible Agency: EPA

Enforcement Details

Enforcement Type: 120  
 Enforcement Type Description: WRITTEN INFORMAL  
 Enforcement Action Date: 19870722  
 Enf Disposition Status:  
 Disposition Status Date:  
 Enforcement Lead Agency: EPA  
 Proposed Penalty Amount:  
 Final Amount:  
 Paid Amount:

Evaluation Details

Evaluation Start Date: 20191204  
 Evaluation Type Description: COMPLIANCE EVALUATION INSPECTION ON-SITE  
 Violation Short Description:  
 Return to Compliance Date:  
 Evaluation Agency: State  
 Evaluation Start Date: 20130627  
 Evaluation Type Description: COMPLIANCE EVALUATION INSPECTION ON-SITE  
 Violation Short Description:  
 Return to Compliance Date:  
 Evaluation Agency: State

<b>Map Key</b>	<b>Number of Records</b>	<b>Direction</b>	<b>Distance (mi/ft)</b>	<b>Elev/Diff (ft)</b>	<b>Site</b>	<b>DB</b>
<b>Evaluation Start Date:</b>			20100224			
<b>Evaluation Type Description:</b>			COMPLIANCE EVALUATION INSPECTION ON-SITE			
<b>Violation Short Description:</b>			TSD IS-Contingency Plan and Emergency Procedures			
<b>Return to Compliance Date:</b>			20100615			
<b>Evaluation Agency:</b>			State			
<b>Evaluation Start Date:</b>			20100224			
<b>Evaluation Type Description:</b>			COMPLIANCE EVALUATION INSPECTION ON-SITE			
<b>Violation Short Description:</b>			Universal Waste - Large Quantity Handlers			
<b>Return to Compliance Date:</b>			20100615			
<b>Evaluation Agency:</b>			State			
<b>Evaluation Start Date:</b>			20100224			
<b>Evaluation Type Description:</b>			COMPLIANCE EVALUATION INSPECTION ON-SITE			
<b>Violation Short Description:</b>			TSD IS-Container Use and Management			
<b>Return to Compliance Date:</b>			20100615			
<b>Evaluation Agency:</b>			State			
<b>Evaluation Start Date:</b>			20100224			
<b>Evaluation Type Description:</b>			COMPLIANCE EVALUATION INSPECTION ON-SITE			
<b>Violation Short Description:</b>			TSD IS-General Facility Standards			
<b>Return to Compliance Date:</b>			20100615			
<b>Evaluation Agency:</b>			State			
<b>Evaluation Start Date:</b>			20100224			
<b>Evaluation Type Description:</b>			COMPLIANCE EVALUATION INSPECTION ON-SITE			
<b>Violation Short Description:</b>			Universal Waste - Small Quantity Handlers			
<b>Return to Compliance Date:</b>			20100615			
<b>Evaluation Agency:</b>			State			
<b>Evaluation Start Date:</b>			20100224			
<b>Evaluation Type Description:</b>			COMPLIANCE EVALUATION INSPECTION ON-SITE			
<b>Violation Short Description:</b>			TSD IS-Preparedness and Prevention			
<b>Return to Compliance Date:</b>			20100615			
<b>Evaluation Agency:</b>			State			
<b>Evaluation Start Date:</b>			20100224			
<b>Evaluation Type Description:</b>			COMPLIANCE EVALUATION INSPECTION ON-SITE			
<b>Violation Short Description:</b>			Generators - Pre-transport			
<b>Return to Compliance Date:</b>			20100615			
<b>Evaluation Agency:</b>			State			
<b>Evaluation Start Date:</b>			20061207			
<b>Evaluation Type Description:</b>			COMPLIANCE EVALUATION INSPECTION ON-SITE			
<b>Violation Short Description:</b>						
<b>Return to Compliance Date:</b>						
<b>Evaluation Agency:</b>			State			
<b>Evaluation Start Date:</b>			20010913			
<b>Evaluation Type Description:</b>			COMPLIANCE EVALUATION INSPECTION ON-SITE			
<b>Violation Short Description:</b>						
<b>Return to Compliance Date:</b>						
<b>Evaluation Agency:</b>			State			
<b>Evaluation Start Date:</b>			19990804			
<b>Evaluation Type Description:</b>			COMPLIANCE EVALUATION INSPECTION ON-SITE			
<b>Violation Short Description:</b>						
<b>Return to Compliance Date:</b>						
<b>Evaluation Agency:</b>			State			
<b>Evaluation Start Date:</b>			19980611			
<b>Evaluation Type Description:</b>			COMPLIANCE SCHEDULE EVALUATION			
<b>Violation Short Description:</b>			Generators - Pre-transport			
<b>Return to Compliance Date:</b>			19980611			
<b>Evaluation Agency:</b>			State			
<b>Evaluation Start Date:</b>			19980611			
<b>Evaluation Type Description:</b>			COMPLIANCE EVALUATION INSPECTION ON-SITE			



<b>Map Key</b>	<b>Number of Records</b>	<b>Direction</b>	<b>Distance (mi/ft)</b>	<b>Elev/Diff (ft)</b>	<b>Site</b>	<b>DB</b>
<b>Violation Short Description:</b>						
<b>Return to Compliance Date:</b>						
<b>Evaluation Agency:</b>		State				
<b>Evaluation Start Date:</b>		19980129				
<b>Evaluation Type Description:</b>		NON-FINANCIAL RECORD REVIEW				
<b>Violation Short Description:</b>		Generators - General				
<b>Return to Compliance Date:</b>		19970925				
<b>Evaluation Agency:</b>		State				
<b>Evaluation Start Date:</b>		19980129				
<b>Evaluation Type Description:</b>		NON-FINANCIAL RECORD REVIEW				
<b>Violation Short Description:</b>		Generators - Pre-transport				
<b>Return to Compliance Date:</b>		19971028				
<b>Evaluation Agency:</b>		State				
<b>Evaluation Start Date:</b>		19980129				
<b>Evaluation Type Description:</b>		NON-FINANCIAL RECORD REVIEW				
<b>Violation Short Description:</b>		Generators - Pre-transport				
<b>Return to Compliance Date:</b>		19980611				
<b>Evaluation Agency:</b>		State				
<b>Evaluation Start Date:</b>		19980129				
<b>Evaluation Type Description:</b>		NON-FINANCIAL RECORD REVIEW				
<b>Violation Short Description:</b>		LDR - General				
<b>Return to Compliance Date:</b>		19970924				
<b>Evaluation Agency:</b>		State				
<b>Evaluation Start Date:</b>		19980114				
<b>Evaluation Type Description:</b>		NON-FINANCIAL RECORD REVIEW				
<b>Violation Short Description:</b>		Generators - Pre-transport				
<b>Return to Compliance Date:</b>		19980611				
<b>Evaluation Agency:</b>		State				
<b>Evaluation Start Date:</b>		19980114				
<b>Evaluation Type Description:</b>		NON-FINANCIAL RECORD REVIEW				
<b>Violation Short Description:</b>		LDR - General				
<b>Return to Compliance Date:</b>		19970924				
<b>Evaluation Agency:</b>		State				
<b>Evaluation Start Date:</b>		19980114				
<b>Evaluation Type Description:</b>		NON-FINANCIAL RECORD REVIEW				
<b>Violation Short Description:</b>		Generators - Pre-transport				
<b>Return to Compliance Date:</b>		19971028				
<b>Evaluation Agency:</b>		State				
<b>Evaluation Start Date:</b>		19980114				
<b>Evaluation Type Description:</b>		NON-FINANCIAL RECORD REVIEW				
<b>Violation Short Description:</b>		Generators - General				
<b>Return to Compliance Date:</b>		19970925				
<b>Evaluation Agency:</b>		State				
<b>Evaluation Start Date:</b>		19971110				
<b>Evaluation Type Description:</b>		NON-FINANCIAL RECORD REVIEW				
<b>Violation Short Description:</b>		LDR - General				
<b>Return to Compliance Date:</b>		19970924				
<b>Evaluation Agency:</b>		State				
<b>Evaluation Start Date:</b>		19971110				
<b>Evaluation Type Description:</b>		NON-FINANCIAL RECORD REVIEW				
<b>Violation Short Description:</b>		Generators - Pre-transport				
<b>Return to Compliance Date:</b>		19980611				
<b>Evaluation Agency:</b>		State				
<b>Evaluation Start Date:</b>		19971110				
<b>Evaluation Type Description:</b>		NON-FINANCIAL RECORD REVIEW				
<b>Violation Short Description:</b>		Generators - General				
<b>Return to Compliance Date:</b>		19970925				
<b>Evaluation Agency:</b>		State				

<b>Map Key</b>	<b>Number of Records</b>	<b>Direction</b>	<b>Distance (mi/ft)</b>	<b>Elev/Diff (ft)</b>	<b>Site</b>	<b>DB</b>
<b>Evaluation Start Date:</b>		19971110				
<b>Evaluation Type Description:</b>		NON-FINANCIAL RECORD REVIEW				
<b>Violation Short Description:</b>		Generators - Pre-transport				
<b>Return to Compliance Date:</b>		19971028				
<b>Evaluation Agency:</b>		State				
<b>Evaluation Start Date:</b>		19970924				
<b>Evaluation Type Description:</b>		COMPLIANCE EVALUATION INSPECTION ON-SITE				
<b>Violation Short Description:</b>		Generators - General				
<b>Return to Compliance Date:</b>		19970925				
<b>Evaluation Agency:</b>		State				
<b>Evaluation Start Date:</b>		19970924				
<b>Evaluation Type Description:</b>		COMPLIANCE EVALUATION INSPECTION ON-SITE				
<b>Violation Short Description:</b>		LDR - General				
<b>Return to Compliance Date:</b>		19970924				
<b>Evaluation Agency:</b>		State				
<b>Evaluation Start Date:</b>		19970924				
<b>Evaluation Type Description:</b>		COMPLIANCE EVALUATION INSPECTION ON-SITE				
<b>Violation Short Description:</b>		Generators - Pre-transport				
<b>Return to Compliance Date:</b>		19971028				
<b>Evaluation Agency:</b>		State				
<b>Evaluation Start Date:</b>		19970924				
<b>Evaluation Type Description:</b>		COMPLIANCE EVALUATION INSPECTION ON-SITE				
<b>Violation Short Description:</b>		Generators - Pre-transport				
<b>Return to Compliance Date:</b>		19980611				
<b>Evaluation Agency:</b>		State				
<b>Evaluation Start Date:</b>		19970708				
<b>Evaluation Type Description:</b>		NON-FINANCIAL RECORD REVIEW				
<b>Violation Short Description:</b>		Generators - Pre-transport				
<b>Return to Compliance Date:</b>		19970807				
<b>Evaluation Agency:</b>		State				
<b>Evaluation Start Date:</b>		19970708				
<b>Evaluation Type Description:</b>		NON-FINANCIAL RECORD REVIEW				
<b>Violation Short Description:</b>		Generators - General				
<b>Return to Compliance Date:</b>		19970807				
<b>Evaluation Agency:</b>		State				
<b>Evaluation Start Date:</b>		19970708				
<b>Evaluation Type Description:</b>		NON-FINANCIAL RECORD REVIEW				
<b>Violation Short Description:</b>		Generators - General				
<b>Return to Compliance Date:</b>		19970903				
<b>Evaluation Agency:</b>		State				
<b>Evaluation Start Date:</b>		19970708				
<b>Evaluation Type Description:</b>		NON-FINANCIAL RECORD REVIEW				
<b>Violation Short Description:</b>		LDR - General				
<b>Return to Compliance Date:</b>		19970807				
<b>Evaluation Agency:</b>		State				
<b>Evaluation Start Date:</b>		19970708				
<b>Evaluation Type Description:</b>		NON-FINANCIAL RECORD REVIEW				
<b>Violation Short Description:</b>		Generators - Records/Reporting				
<b>Return to Compliance Date:</b>		19970807				
<b>Evaluation Agency:</b>		State				
<b>Evaluation Start Date:</b>		19970514				
<b>Evaluation Type Description:</b>		COMPLIANCE EVALUATION INSPECTION ON-SITE				
<b>Violation Short Description:</b>		Generators - General				
<b>Return to Compliance Date:</b>		19970903				
<b>Evaluation Agency:</b>		State				
<b>Evaluation Start Date:</b>		19970514				
<b>Evaluation Type Description:</b>		COMPLIANCE EVALUATION INSPECTION ON-SITE				

<b>Map Key</b>	<b>Number of Records</b>	<b>Direction</b>	<b>Distance (mi/ft)</b>	<b>Elev/Diff (ft)</b>	<b>Site</b>	<b>DB</b>
<b>Violation Short Description:</b>		Generators - Records/Reporting				
<b>Return to Compliance Date:</b>		19970807				
<b>Evaluation Agency:</b>		State				
<b>Evaluation Start Date:</b>		19970514				
<b>Evaluation Type Description:</b>		COMPLIANCE EVALUATION INSPECTION ON-SITE				
<b>Violation Short Description:</b>		Generators - General				
<b>Return to Compliance Date:</b>		19970807				
<b>Evaluation Agency:</b>		State				
<b>Evaluation Start Date:</b>		19970514				
<b>Evaluation Type Description:</b>		COMPLIANCE EVALUATION INSPECTION ON-SITE				
<b>Violation Short Description:</b>		Generators - Pre-transport				
<b>Return to Compliance Date:</b>		19970807				
<b>Evaluation Agency:</b>		State				
<b>Evaluation Start Date:</b>		19970514				
<b>Evaluation Type Description:</b>		COMPLIANCE EVALUATION INSPECTION ON-SITE				
<b>Violation Short Description:</b>		LDR - General				
<b>Return to Compliance Date:</b>		19970807				
<b>Evaluation Agency:</b>		State				
<b>Evaluation Start Date:</b>		19950628				
<b>Evaluation Type Description:</b>		COMPLIANCE SCHEDULE EVALUATION				
<b>Violation Short Description:</b>						
<b>Return to Compliance Date:</b>						
<b>Evaluation Agency:</b>		State				
<b>Evaluation Start Date:</b>		19950419				
<b>Evaluation Type Description:</b>		COMPLIANCE EVALUATION INSPECTION ON-SITE				
<b>Violation Short Description:</b>		Generators - Pre-transport				
<b>Return to Compliance Date:</b>		19950628				
<b>Evaluation Agency:</b>		State				
<b>Evaluation Start Date:</b>		19950419				
<b>Evaluation Type Description:</b>		COMPLIANCE EVALUATION INSPECTION ON-SITE				
<b>Violation Short Description:</b>		Generators - General				
<b>Return to Compliance Date:</b>		19950628				
<b>Evaluation Agency:</b>		State				
<b>Evaluation Start Date:</b>		19870625				
<b>Evaluation Type Description:</b>		NON-FINANCIAL RECORD REVIEW				
<b>Violation Short Description:</b>		Generators - General				
<b>Return to Compliance Date:</b>		19870625				
<b>Evaluation Agency:</b>		State				
<b>Evaluation Start Date:</b>		19870610				
<b>Evaluation Type Description:</b>		COMPLIANCE EVALUATION INSPECTION ON-SITE				
<b>Violation Short Description:</b>		Generators - General				
<b>Return to Compliance Date:</b>		19870625				
<b>Evaluation Agency:</b>		State				
<b>Evaluation Start Date:</b>		19870609				
<b>Evaluation Type Description:</b>		COMPLIANCE EVALUATION INSPECTION ON-SITE				
<b>Violation Short Description:</b>		LDR - General				
<b>Return to Compliance Date:</b>		19871022				
<b>Evaluation Agency:</b>		EPA				
<b><u>Handler Summary</u></b>						
<b>Importer Activity:</b>		No				
<b>Mixed Waste Generator:</b>		No				
<b>Transporter Activity:</b>		No				
<b>Transfer Facility:</b>		No				
<b>Onsite Burner Exemption:</b>		No				
<b>Smelting, Melting and Refining:</b>		No				
<b>Underground Injection Control:</b>		No				
<b>Commercial TSD:</b>		No				

Map Key	Number of Records	Direction	Distance (mi/ft)	Elev/Diff (ft)	Site	DB
Used Oil Transporter:		No				
Used Oil Transfer Facility:		No				
Used Oil Processor:		No				
Used Oil Refiner:		No				
Used Oil Burner:		No				
Used Oil Market Burner:		No				
Used Oil Spec Marketer:		No				

**Hazardous Waste Handler Details**

Sequence No: 1  
 Receive Date: 19900301  
 Handler Name: POLYMER COIL COATERS, INC.  
 Federal Waste Generator Code: 1  
 Generator Code Description: Large Quantity Generator  
 Source Type: Annual/Biennial Report

**Hazardous Waste Handler Details**

Sequence No: 2  
 Receive Date: 19920218  
 Handler Name: POLYMER COIL COATERS  
 Federal Waste Generator Code: 1  
 Generator Code Description: Large Quantity Generator  
 Source Type: Annual/Biennial Report

**Hazardous Waste Handler Details**

Sequence No: 3  
 Receive Date: 19940329  
 Handler Name: POLYMER COIL COATERS INC  
 Federal Waste Generator Code: 1  
 Generator Code Description: Large Quantity Generator  
 Source Type: Annual/Biennial Report

**Hazardous Waste Handler Details**

Sequence No: 4  
 Receive Date: 19960228  
 Handler Name: POLYMER COIL COATERS INC  
 Federal Waste Generator Code: 1  
 Generator Code Description: Large Quantity Generator  
 Source Type: Annual/Biennial Report

**Hazardous Waste Handler Details**

Sequence No: 1  
 Receive Date: 19970514  
 Handler Name: POLYMER COIL COATERS  
 Federal Waste Generator Code: 1  
 Generator Code Description: Large Quantity Generator  
 Source Type: Implementer

**Waste Code Details**

Hazardous Waste Code: D001  
 Waste Code Description: IGNITABLE WASTE

Hazardous Waste Code: F005  
 Waste Code Description: THE FOLLOWING SPENT NONHALOGENATED SOLVENTS: TOLUENE, METHYL ETHYL KETONE, CARBON DISULFIDE, ISOBUTANOL, PYRIDINE, BENZENE, 2-ETHOXYETHANOL, AND 2-NITROPROPANE; ALL SPENT SOLVENT MIXTURES/BLENDS CONTAINING, BEFORE USE, A TOTAL OF TEN PERCENT OR MORE (BY

<b>Map Key</b>	<b>Number of Records</b>	<b>Direction</b>	<b>Distance (mi/ft)</b>	<b>Elev/Diff (ft)</b>	<b>Site</b>	<b>DB</b>
----------------	--------------------------	------------------	-------------------------	-----------------------	-------------	-----------

VOLUME) OF ONE OR MORE OF THE ABOVE NONHALOGENATED SOLVENTS OR THOSE SOLVENTS LISTED IN F001, F002, OR F004; AND STILL BOTTOMS FROM THE RECOVERY OF THESE SPENT SOLVENTS AND SPENT SOLVENT MIXTURES.

**Hazardous Waste Handler Details**

**Sequence No:** 1  
**Receive Date:** 19970930  
**Handler Name:** POLYMER COIL COATERS  
**Federal Waste Generator Code:** 1  
**Generator Code Description:** Large Quantity Generator  
**Source Type:** Notification

**Hazardous Waste Handler Details**

**Sequence No:** 5  
**Receive Date:** 19980220  
**Handler Name:** POLYMER COIL COATERS  
**Federal Waste Generator Code:** 1  
**Generator Code Description:** Large Quantity Generator  
**Source Type:** Annual/Biennial Report

**Hazardous Waste Handler Details**

**Sequence No:** 6  
**Receive Date:** 20010314  
**Handler Name:** POLYMER COIL COATERS  
**Federal Waste Generator Code:** 1  
**Generator Code Description:** Large Quantity Generator  
**Source Type:** Annual/Biennial Report

**Hazardous Waste Handler Details**

**Sequence No:** 2  
**Receive Date:** 20010614  
**Handler Name:** POLYMER COIL COATERS  
**Federal Waste Generator Code:** 1  
**Generator Code Description:** Large Quantity Generator  
**Source Type:** Notification

**Hazardous Waste Handler Details**

**Sequence No:** 7  
**Receive Date:** 20020215  
**Handler Name:** POLYMER COIL COATERS  
**Federal Waste Generator Code:** 1  
**Generator Code Description:** Large Quantity Generator  
**Source Type:** Annual/Biennial Report

**Waste Code Details**

**Hazardous Waste Code:** D001  
**Waste Code Description:** IGNITABLE WASTE  
  
**Hazardous Waste Code:** D007  
**Waste Code Description:** CHROMIUM  
  
**Hazardous Waste Code:** D035  
**Waste Code Description:** METHYL ETHYL KETONE  
  
**Hazardous Waste Code:** F003  
**Waste Code Description:** THE FOLLOWING SPENT NONHALOGENATED SOLVENTS: XYLENE, ACETONE, ETHYL ACETATE, ETHYL

<b>Map Key</b>	<b>Number of Records</b>	<b>Direction</b>	<b>Distance (mi/ft)</b>	<b>Elev/Diff (ft)</b>	<b>Site</b>	<b>DB</b>
----------------	--------------------------	------------------	-------------------------	-----------------------	-------------	-----------

BENZENE, ETHYL ETHER, METHYL ISOBUTYL KETONE, N-BUTYL ALCOHOL, CYCLOHEXANONE, AND METHANOL; ALL SPENT SOLVENT MIXTURES/BLENDS CONTAINING, BEFORE USE, ONLY THE ABOVE SPENT NONHALOGENATED SOLVENTS; AND ALL SPENT SOLVENT MIXTURES/BLENDS CONTAINING, BEFORE USE, ONE OR MORE OF THE ABOVE NONHALOGENATED SOLVENTS, AND A TOTAL OF TEN PERCENT OR MORE (BY VOLUME) OF ONE OR MORE OF THOSE SOLVENTS LISTED IN F001, F002, F004, AND F005; AND STILL BOTTOMS FROM THE RECOVERY OF THESE SPENT SOLVENTS AND SPENT SOLVENT MIXTURES.

**Hazardous Waste Code:**

F005

**Waste Code Description:**

THE FOLLOWING SPENT NONHALOGENATED SOLVENTS: TOLUENE, METHYL ETHYL KETONE, CARBON DISULFIDE, ISOBUTANOL, PYRIDINE, BENZENE, 2-ETHOXYETHANOL, AND 2-NITROPROPANE; ALL SPENT SOLVENT MIXTURES/BLENDS CONTAINING, BEFORE USE, A TOTAL OF TEN PERCENT OR MORE (BY VOLUME) OF ONE OR MORE OF THE ABOVE NONHALOGENATED SOLVENTS OR THOSE SOLVENTS LISTED IN F001, F002, OR F004; AND STILL BOTTOMS FROM THE RECOVERY OF THESE SPENT SOLVENTS AND SPENT SOLVENT MIXTURES.

**Hazardous Waste Handler Details**

**Sequence No:**

3

**Receive Date:**

20020617

**Handler Name:**

POLYMER COIL COATERS

**Federal Waste Generator Code:**

1

**Generator Code Description:**

Large Quantity Generator

**Source Type:**

Notification

**Waste Code Details**

**Hazardous Waste Code:**

D001

**Waste Code Description:**

IGNITABLE WASTE

**Hazardous Waste Code:**

D035

**Waste Code Description:**

METHYL ETHYL KETONE

**Hazardous Waste Code:**

F003

**Waste Code Description:**

THE FOLLOWING SPENT NONHALOGENATED SOLVENTS: XYLENE, ACETONE, ETHYL ACETATE, ETHYL BENZENE, ETHYL ETHER, METHYL ISOBUTYL KETONE, N-BUTYL ALCOHOL, CYCLOHEXANONE, AND METHANOL; ALL SPENT SOLVENT MIXTURES/BLENDS CONTAINING, BEFORE USE, ONLY THE ABOVE SPENT NONHALOGENATED SOLVENTS; AND ALL SPENT SOLVENT MIXTURES/BLENDS CONTAINING, BEFORE USE, ONE OR MORE OF THE ABOVE NONHALOGENATED SOLVENTS, AND A TOTAL OF TEN PERCENT OR MORE (BY VOLUME) OF ONE OR MORE OF THOSE SOLVENTS LISTED IN F001, F002, F004, AND F005; AND STILL BOTTOMS FROM THE RECOVERY OF THESE SPENT SOLVENTS AND SPENT SOLVENT MIXTURES.

**Hazardous Waste Code:**

F005

**Waste Code Description:**

THE FOLLOWING SPENT NONHALOGENATED SOLVENTS: TOLUENE, METHYL ETHYL KETONE, CARBON DISULFIDE, ISOBUTANOL, PYRIDINE, BENZENE, 2-ETHOXYETHANOL, AND 2-NITROPROPANE; ALL SPENT SOLVENT MIXTURES/BLENDS CONTAINING, BEFORE USE, A TOTAL OF TEN PERCENT OR MORE (BY VOLUME) OF ONE OR MORE OF THE ABOVE NONHALOGENATED SOLVENTS OR THOSE SOLVENTS LISTED IN F001, F002, OR F004; AND STILL BOTTOMS FROM THE RECOVERY OF THESE SPENT SOLVENTS AND SPENT SOLVENT MIXTURES.

**Hazardous Waste Code:**

F007

**Waste Code Description:**

SPENT CYANIDE PLATING BATH SOLUTIONS FROM ELECTROPLATING OPERATIONS.

**Hazardous Waste Handler Details**

**Sequence No:**

8

**Receive Date:**

20040201

**Handler Name:**

POLYMER COIL COATERS

**Federal Waste Generator Code:**

1

**Generator Code Description:**

Large Quantity Generator

**Source Type:**

Annual/Biennial Report

**Waste Code Details**

<b>Map Key</b>	<b>Number of Records</b>	<b>Direction</b>	<b>Distance (mi/ft)</b>	<b>Elev/Diff (ft)</b>	<b>Site</b>	<b>DB</b>
<b>Hazardous Waste Code:</b>			D001			
<b>Waste Code Description:</b>			IGNITABLE WASTE			
<b>Hazardous Waste Code:</b>			D007			
<b>Waste Code Description:</b>			CHROMIUM			
<b>Hazardous Waste Code:</b>			D035			
<b>Waste Code Description:</b>			METHYL ETHYL KETONE			
<b>Hazardous Waste Code:</b>			F003			
<b>Waste Code Description:</b>			THE FOLLOWING SPENT NONHALOGENATED SOLVENTS: XYLENE, ACETONE, ETHYL ACETATE, ETHYL BENZENE, ETHYL ETHER, METHYL ISOBUTYL KETONE, N-BUTYL ALCOHOL, CYCLOHEXANONE, AND METHANOL; ALL SPENT SOLVENT MIXTURES/BLENDS CONTAINING, BEFORE USE, ONLY THE ABOVE SPENT NONHALOGENATED SOLVENTS; AND ALL SPENT SOLVENT MIXTURES/BLENDS CONTAINING, BEFORE USE, ONE OR MORE OF THE ABOVE NONHALOGENATED SOLVENTS, AND A TOTAL OF TEN PERCENT OR MORE (BY VOLUME) OF ONE OR MORE OF THOSE SOLVENTS LISTED IN F001, F002, F004, AND F005; AND STILL BOTTOMS FROM THE RECOVERY OF THESE SPENT SOLVENTS AND SPENT SOLVENT MIXTURES.			
<b>Hazardous Waste Code:</b>			F005			
<b>Waste Code Description:</b>			THE FOLLOWING SPENT NONHALOGENATED SOLVENTS: TOLUENE, METHYL ETHYL KETONE, CARBON DISULFIDE, ISOBUTANOL, PYRIDINE, BENZENE, 2-ETHOXYETHANOL, AND 2-NITROPROPANE; ALL SPENT SOLVENT MIXTURES/BLENDS CONTAINING, BEFORE USE, A TOTAL OF TEN PERCENT OR MORE (BY VOLUME) OF ONE OR MORE OF THE ABOVE NONHALOGENATED SOLVENTS OR THOSE SOLVENTS LISTED IN F001, F002, OR F004; AND STILL BOTTOMS FROM THE RECOVERY OF THESE SPENT SOLVENTS AND SPENT SOLVENT MIXTURES.			
<b>Hazardous Waste Code:</b>			F019			
<b>Waste Code Description:</b>			WASTEWATER TREATMENT SLUDGES FROM THE CHEMICAL CONVERSION COATING OF ALUMINUM, EXCEPT FROM ZIRCONIUM PHOSPHATING IN ALUMINUM CAN WASHING WHEN SUCH PHOSPHATING IS AN EXCLUSIVE CONVERSION COATING PROCESS.			

**Hazardous Waste Handler Details**

**Sequence No:** 4  
**Receive Date:** 20040610  
**Handler Name:** POLYMER COIL COATERS  
**Federal Waste Generator Code:** 1  
**Generator Code Description:** Large Quantity Generator  
**Source Type:** Notification

**Waste Code Details**

<b>Hazardous Waste Code:</b>	D001	
<b>Waste Code Description:</b>	IGNITABLE WASTE	
<b>Hazardous Waste Code:</b>	D007	
<b>Waste Code Description:</b>	CHROMIUM	
<b>Hazardous Waste Code:</b>	D035	
<b>Waste Code Description:</b>	METHYL ETHYL KETONE	
<b>Hazardous Waste Code:</b>	F003	
<b>Waste Code Description:</b>	THE FOLLOWING SPENT NONHALOGENATED SOLVENTS: XYLENE, ACETONE, ETHYL ACETATE, ETHYL BENZENE, ETHYL ETHER, METHYL ISOBUTYL KETONE, N-BUTYL ALCOHOL, CYCLOHEXANONE, AND METHANOL; ALL SPENT SOLVENT MIXTURES/BLENDS CONTAINING, BEFORE USE, ONLY THE ABOVE SPENT NONHALOGENATED SOLVENTS; AND ALL SPENT SOLVENT MIXTURES/BLENDS CONTAINING, BEFORE USE, ONE OR MORE OF THE ABOVE NONHALOGENATED SOLVENTS, AND A TOTAL OF TEN PERCENT OR MORE (BY VOLUME) OF ONE OR MORE OF THOSE SOLVENTS LISTED IN F001, F002, F004, AND F005; AND STILL BOTTOMS FROM THE RECOVERY OF THESE SPENT SOLVENTS AND SPENT SOLVENT MIXTURES.	
<b>Hazardous Waste Code:</b>	F005	
<b>Waste Code Description:</b>	THE FOLLOWING SPENT NONHALOGENATED SOLVENTS: TOLUENE, METHYL ETHYL KETONE, CARBON DISULFIDE, ISOBUTANOL, PYRIDINE, BENZENE, 2-ETHOXYETHANOL, AND 2-NITROPROPANE; ALL SPENT SOLVENT MIXTURES/BLENDS CONTAINING, BEFORE USE, A TOTAL OF TEN PERCENT OR MORE (BY VOLUME) OF ONE OR MORE OF THE ABOVE NONHALOGENATED SOLVENTS OR THOSE SOLVENTS	

Map Key	Number of Records	Direction	Distance (mi/ft)	Elev/Diff (ft)	Site	DB
---------	-------------------	-----------	------------------	----------------	------	----

LISTED IN F001, F002, OR F004; AND STILL BOTTOMS FROM THE RECOVERY OF THESE SPENT SOLVENTS AND SPENT SOLVENT MIXTURES.

**Hazardous Waste Handler Details**

Sequence No: 5  
 Receive Date: 20050620  
 Handler Name: STEELSCAPE  
 Federal Waste Generator Code: 1  
 Generator Code Description: Large Quantity Generator  
 Source Type: Notification

**Waste Code Details**

Hazardous Waste Code: D001  
 Waste Code Description: IGNITABLE WASTE

Hazardous Waste Code: D007  
 Waste Code Description: CHROMIUM

Hazardous Waste Code: D035  
 Waste Code Description: METHYL ETHYL KETONE

Hazardous Waste Code: F001  
 Waste Code Description: THE FOLLOWING SPENT HALOGENATED SOLVENTS USED IN DEGREASING: TETRACHLOROETHYLENE, TRICHLOROETHYLENE, METHYLENE CHLORIDE, 1,1,1-TRICHLOROETHANE, CARBON TETRACHLORIDE AND CHLORINATED FLUOROCARBONS; ALL SPENT SOLVENT MIXTURES/BLENDS USED IN DEGREASING CONTAINING, BEFORE USE, A TOTAL OF TEN PERCENT OR MORE (BY VOLUME) OF ONE OR MORE OF THE ABOVE HALOGENATED SOLVENTS OR THOSE SOLVENTS LISTED IN F002, F004, AND F005; AND STILL BOTTOMS FROM THE RECOVERY OF THESE SPENT SOLVENTS AND SPENT SOLVENT MIXTURES.

Hazardous Waste Code: F003  
 Waste Code Description: THE FOLLOWING SPENT NONHALOGENATED SOLVENTS: XYLENE, ACETONE, ETHYL ACETATE, ETHYL BENZENE, ETHYL ETHER, METHYL ISOBUTYL KETONE, N-BUTYL ALCOHOL, CYCLOHEXANONE, AND METHANOL; ALL SPENT SOLVENT MIXTURES/BLENDS CONTAINING, BEFORE USE, ONLY THE ABOVE SPENT NONHALOGENATED SOLVENTS; AND ALL SPENT SOLVENT MIXTURES/BLENDS CONTAINING, BEFORE USE, ONE OR MORE OF THE ABOVE NONHALOGENATED SOLVENTS, AND A TOTAL OF TEN PERCENT OR MORE (BY VOLUME) OF ONE OR MORE OF THOSE SOLVENTS LISTED IN F001, F002, F004, AND F005; AND STILL BOTTOMS FROM THE RECOVERY OF THESE SPENT SOLVENTS AND SPENT SOLVENT MIXTURES.

Hazardous Waste Code: F005  
 Waste Code Description: THE FOLLOWING SPENT NONHALOGENATED SOLVENTS: TOLUENE, METHYL ETHYL KETONE, CARBON DISULFIDE, ISOBUTANOL, PYRIDINE, BENZENE, 2-ETHOXYETHANOL, AND 2-NITROPROPANE; ALL SPENT SOLVENT MIXTURES/BLENDS CONTAINING, BEFORE USE, A TOTAL OF TEN PERCENT OR MORE (BY VOLUME) OF ONE OR MORE OF THE ABOVE NONHALOGENATED SOLVENTS OR THOSE SOLVENTS LISTED IN F001, F002, OR F004; AND STILL BOTTOMS FROM THE RECOVERY OF THESE SPENT SOLVENTS AND SPENT SOLVENT MIXTURES.

**Hazardous Waste Handler Details**

Sequence No: 9  
 Receive Date: 20060224  
 Handler Name: STEELSCAPE  
 Federal Waste Generator Code: 1  
 Generator Code Description: Large Quantity Generator  
 Source Type: Annual/Biennial Report

**Waste Code Details**

Hazardous Waste Code: D001  
 Waste Code Description: IGNITABLE WASTE

Hazardous Waste Code: D007  
 Waste Code Description: CHROMIUM



<b>Map Key</b>	<b>Number of Records</b>	<b>Direction</b>	<b>Distance (mi/ft)</b>	<b>Elev/Diff (ft)</b>	<b>Site</b>	<b>DB</b>
<b>Hazardous Waste Code:</b>		D035				
<b>Waste Code Description:</b>		METHYL ETHYL KETONE				
<b>Hazardous Waste Code:</b>		F001				
<b>Waste Code Description:</b>		THE FOLLOWING SPENT HALOGENATED SOLVENTS USED IN DEGREASING: TETRACHLOROETHYLENE, TRICHLOROETHYLENE, METHYLENE CHLORIDE, 1,1,1-TRICHLOROETHANE, CARBON TETRACHLORIDE AND CHLORINATED FLUOROCARBONS; ALL SPENT SOLVENT MIXTURES/BLENDS USED IN DEGREASING CONTAINING, BEFORE USE, A TOTAL OF TEN PERCENT OR MORE (BY VOLUME) OF ONE OR MORE OF THE ABOVE HALOGENATED SOLVENTS OR THOSE SOLVENTS LISTED IN F002, F004, AND F005; AND STILL BOTTOMS FROM THE RECOVERY OF THESE SPENT SOLVENTS AND SPENT SOLVENT MIXTURES.				
<b>Hazardous Waste Code:</b>		F003				
<b>Waste Code Description:</b>		THE FOLLOWING SPENT NONHALOGENATED SOLVENTS: XYLENE, ACETONE, ETHYL ACETATE, ETHYL BENZENE, ETHYL ETHER, METHYL ISOBUTYL KETONE, N-BUTYL ALCOHOL, CYCLOHEXANONE, AND METHANOL; ALL SPENT SOLVENT MIXTURES/BLENDS CONTAINING, BEFORE USE, ONLY THE ABOVE SPENT NONHALOGENATED SOLVENTS; AND ALL SPENT SOLVENT MIXTURES/BLENDS CONTAINING, BEFORE USE, ONE OR MORE OF THE ABOVE NONHALOGENATED SOLVENTS, AND A TOTAL OF TEN PERCENT OR MORE (BY VOLUME) OF ONE OR MORE OF THOSE SOLVENTS LISTED IN F001, F002, F004, AND F005; AND STILL BOTTOMS FROM THE RECOVERY OF THESE SPENT SOLVENTS AND SPENT SOLVENT MIXTURES.				
<b>Hazardous Waste Code:</b>		F005				
<b>Waste Code Description:</b>		THE FOLLOWING SPENT NONHALOGENATED SOLVENTS: TOLUENE, METHYL ETHYL KETONE, CARBON DISULFIDE, ISOBUTANOL, PYRIDINE, BENZENE, 2-ETHOXYETHANOL, AND 2-NITROPROPANE; ALL SPENT SOLVENT MIXTURES/BLENDS CONTAINING, BEFORE USE, A TOTAL OF TEN PERCENT OR MORE (BY VOLUME) OF ONE OR MORE OF THE ABOVE NONHALOGENATED SOLVENTS OR THOSE SOLVENTS LISTED IN F001, F002, OR F004; AND STILL BOTTOMS FROM THE RECOVERY OF THESE SPENT SOLVENTS AND SPENT SOLVENT MIXTURES.				

**Hazardous Waste Handler Details**

**Sequence No:** 6  
**Receive Date:** 20060615  
**Handler Name:** STEELSCAPE INC  
**Federal Waste Generator Code:** 1  
**Generator Code Description:** Large Quantity Generator  
**Source Type:** Notification

**Waste Code Details**

**Hazardous Waste Code:** D001  
**Waste Code Description:** IGNITABLE WASTE

**Hazardous Waste Code:** D007  
**Waste Code Description:** CHROMIUM

**Hazardous Waste Code:** D035  
**Waste Code Description:** METHYL ETHYL KETONE

**Hazardous Waste Code:** F001  
**Waste Code Description:** THE FOLLOWING SPENT HALOGENATED SOLVENTS USED IN DEGREASING: TETRACHLOROETHYLENE, TRICHLOROETHYLENE, METHYLENE CHLORIDE, 1,1,1-TRICHLOROETHANE, CARBON TETRACHLORIDE AND CHLORINATED FLUOROCARBONS; ALL SPENT SOLVENT MIXTURES/BLENDS USED IN DEGREASING CONTAINING, BEFORE USE, A TOTAL OF TEN PERCENT OR MORE (BY VOLUME) OF ONE OR MORE OF THE ABOVE HALOGENATED SOLVENTS OR THOSE SOLVENTS LISTED IN F002, F004, AND F005; AND STILL BOTTOMS FROM THE RECOVERY OF THESE SPENT SOLVENTS AND SPENT SOLVENT MIXTURES.

**Hazardous Waste Code:** F003  
**Waste Code Description:** THE FOLLOWING SPENT NONHALOGENATED SOLVENTS: XYLENE, ACETONE, ETHYL ACETATE, ETHYL BENZENE, ETHYL ETHER, METHYL ISOBUTYL KETONE, N-BUTYL ALCOHOL, CYCLOHEXANONE, AND METHANOL; ALL SPENT SOLVENT MIXTURES/BLENDS CONTAINING, BEFORE USE, ONLY THE ABOVE SPENT NONHALOGENATED SOLVENTS; AND ALL SPENT SOLVENT MIXTURES/BLENDS CONTAINING, BEFORE USE, ONE OR MORE OF THE ABOVE NONHALOGENATED SOLVENTS, AND A TOTAL OF TEN PERCENT OR MORE (BY VOLUME) OF ONE OR MORE OF THOSE SOLVENTS LISTED IN F001, F002, F004, AND F005; AND STILL BOTTOMS FROM THE RECOVERY OF THESE SPENT SOLVENTS AND SPENT SOLVENT MIXTURES.

<b>Map Key</b>	<b>Number of Records</b>	<b>Direction</b>	<b>Distance (mi/ft)</b>	<b>Elev/Diff (ft)</b>	<b>Site</b>	<b>DB</b>
<b>Hazardous Waste Code:</b>			F005			
<b>Waste Code Description:</b>			THE FOLLOWING SPENT NONHALOGENATED SOLVENTS: TOLUENE, METHYL ETHYL KETONE, CARBON DISULFIDE, ISOBUTANOL, PYRIDINE, BENZENE, 2-ETHOXYETHANOL, AND 2-NITROPROPANE; ALL SPENT SOLVENT MIXTURES/BLENDS CONTAINING, BEFORE USE, A TOTAL OF TEN PERCENT OR MORE (BY VOLUME) OF ONE OR MORE OF THE ABOVE NONHALOGENATED SOLVENTS OR THOSE SOLVENTS LISTED IN F001, F002, OR F004; AND STILL BOTTOMS FROM THE RECOVERY OF THESE SPENT SOLVENTS AND SPENT SOLVENT MIXTURES.			
<b><u>Hazardous Waste Handler Details</u></b>						
<b>Sequence No:</b>			10			
<b>Receive Date:</b>			20070220			
<b>Handler Name:</b>			STEELSCAPE INC			
<b>Federal Waste Generator Code:</b>			1			
<b>Generator Code Description:</b>			Large Quantity Generator			
<b>Source Type:</b>			Annual/Biennial Report			
<b><u>Waste Code Details</u></b>						
<b>Hazardous Waste Code:</b>			D001			
<b>Waste Code Description:</b>			IGNITABLE WASTE			
<b>Hazardous Waste Code:</b>			D007			
<b>Waste Code Description:</b>			CHROMIUM			
<b>Hazardous Waste Code:</b>			D035			
<b>Waste Code Description:</b>			METHYL ETHYL KETONE			
<b>Hazardous Waste Code:</b>			F003			
<b>Waste Code Description:</b>			THE FOLLOWING SPENT NONHALOGENATED SOLVENTS: XYLENE, ACETONE, ETHYL ACETATE, ETHYL BENZENE, ETHYL ETHER, METHYL ISOBUTYL KETONE, N-BUTYL ALCOHOL, CYCLOHEXANONE, AND METHANOL; ALL SPENT SOLVENT MIXTURES/BLENDS CONTAINING, BEFORE USE, ONLY THE ABOVE SPENT NONHALOGENATED SOLVENTS; AND ALL SPENT SOLVENT MIXTURES/BLENDS CONTAINING, BEFORE USE, ONE OR MORE OF THE ABOVE NONHALOGENATED SOLVENTS, AND A TOTAL OF TEN PERCENT OR MORE (BY VOLUME) OF ONE OR MORE OF THOSE SOLVENTS LISTED IN F001, F002, F004, AND F005; AND STILL BOTTOMS FROM THE RECOVERY OF THESE SPENT SOLVENTS AND SPENT SOLVENT MIXTURES.			
<b>Hazardous Waste Code:</b>			F006			
<b>Waste Code Description:</b>			WASTEWATER TREATMENT SLUDGES FROM ELECTROPLATING OPERATIONS, EXCEPT FROM THE FOLLOWING PROCESSES: (1) SULFURIC ACID ANODIZING OF ALUMINUM; (2) TIN PLATING ON CARBON STEEL; (3) ZINC PLATING (SEGREGATED BASIS) ON CARBON STEEL; (4) ALUMINUM OR ZINC-ALUMINUM PLATING ON CARBON STEEL; (5) CLEANING/STRIPPING ASSOCIATED WITH TIN, ZINC, AND ALUMINUM PLATING ON CARBON STEEL; AND (6) CHEMICAL ETCHING AND MILLING OF ALUMINUM.			

**Hazardous Waste Handler Details**

**Sequence No:** 7  
**Receive Date:** 20070612  
**Handler Name:** STEELSCAPE INC  
**Federal Waste Generator Code:** 1  
**Generator Code Description:** Large Quantity Generator  
**Source Type:** Notification

**Waste Code Details**

**Hazardous Waste Code:** D001  
**Waste Code Description:** IGNITABLE WASTE

**Hazardous Waste Code:** D007  
**Waste Code Description:** CHROMIUM

**Hazardous Waste Code:** D035  
**Waste Code Description:** METHYL ETHYL KETONE

<b>Map Key</b>	<b>Number of Records</b>	<b>Direction</b>	<b>Distance (mi/ft)</b>	<b>Elev/Diff (ft)</b>	<b>Site</b>	<b>DB</b>
<b>Hazardous Waste Code:</b>			F001			
<b>Waste Code Description:</b>			THE FOLLOWING SPENT HALOGENATED SOLVENTS USED IN DEGREASING: TETRACHLOROETHYLENE, TRICHLOROETHYLENE, METHYLENE CHLORIDE, 1,1,1-TRICHLOROETHANE, CARBON TETRACHLORIDE AND CHLORINATED FLUOROCARBONS; ALL SPENT SOLVENT MIXTURES/BLENDS USED IN DEGREASING CONTAINING, BEFORE USE, A TOTAL OF TEN PERCENT OR MORE (BY VOLUME) OF ONE OR MORE OF THE ABOVE HALOGENATED SOLVENTS OR THOSE SOLVENTS LISTED IN F002, F004, AND F005; AND STILL BOTTOMS FROM THE RECOVERY OF THESE SPENT SOLVENTS AND SPENT SOLVENT MIXTURES.			
<b>Hazardous Waste Code:</b>			F003			
<b>Waste Code Description:</b>			THE FOLLOWING SPENT NONHALOGENATED SOLVENTS: XYLENE, ACETONE, ETHYL ACETATE, ETHYL BENZENE, ETHYL ETHER, METHYL ISOBUTYL KETONE, N-BUTYL ALCOHOL, CYCLOHEXANONE, AND METHANOL; ALL SPENT SOLVENT MIXTURES/BLENDS CONTAINING, BEFORE USE, ONLY THE ABOVE SPENT NONHALOGENATED SOLVENTS; AND ALL SPENT SOLVENT MIXTURES/BLENDS CONTAINING, BEFORE USE, ONE OR MORE OF THE ABOVE NONHALOGENATED SOLVENTS, AND A TOTAL OF TEN PERCENT OR MORE (BY VOLUME) OF ONE OR MORE OF THOSE SOLVENTS LISTED IN F001, F002, F004, AND F005; AND STILL BOTTOMS FROM THE RECOVERY OF THESE SPENT SOLVENTS AND SPENT SOLVENT MIXTURES.			
<b>Hazardous Waste Code:</b>			F005			
<b>Waste Code Description:</b>			THE FOLLOWING SPENT NONHALOGENATED SOLVENTS: TOLUENE, METHYL ETHYL KETONE, CARBON DISULFIDE, ISOBUTANOL, PYRIDINE, BENZENE, 2-ETHOXYETHANOL, AND 2-NITROPROPANE; ALL SPENT SOLVENT MIXTURES/BLENDS CONTAINING, BEFORE USE, A TOTAL OF TEN PERCENT OR MORE (BY VOLUME) OF ONE OR MORE OF THE ABOVE NONHALOGENATED SOLVENTS OR THOSE SOLVENTS LISTED IN F001, F002, OR F004; AND STILL BOTTOMS FROM THE RECOVERY OF THESE SPENT SOLVENTS AND SPENT SOLVENT MIXTURES.			
<b><u>Hazardous Waste Handler Details</u></b>						
<b>Sequence No:</b>			8			
<b>Receive Date:</b>			20080228			
<b>Handler Name:</b>			STEELSCAPE INC			
<b>Federal Waste Generator Code:</b>			1			
<b>Generator Code Description:</b>			Large Quantity Generator			
<b>Source Type:</b>			Notification			
<b><u>Waste Code Details</u></b>						
<b>Hazardous Waste Code:</b>			D001			
<b>Waste Code Description:</b>			IGNITABLE WASTE			
<b>Hazardous Waste Code:</b>			D007			
<b>Waste Code Description:</b>			CHROMIUM			
<b>Hazardous Waste Code:</b>			D035			
<b>Waste Code Description:</b>			METHYL ETHYL KETONE			
<b>Hazardous Waste Code:</b>			F001			
<b>Waste Code Description:</b>			THE FOLLOWING SPENT HALOGENATED SOLVENTS USED IN DEGREASING: TETRACHLOROETHYLENE, TRICHLOROETHYLENE, METHYLENE CHLORIDE, 1,1,1-TRICHLOROETHANE, CARBON TETRACHLORIDE AND CHLORINATED FLUOROCARBONS; ALL SPENT SOLVENT MIXTURES/BLENDS USED IN DEGREASING CONTAINING, BEFORE USE, A TOTAL OF TEN PERCENT OR MORE (BY VOLUME) OF ONE OR MORE OF THE ABOVE HALOGENATED SOLVENTS OR THOSE SOLVENTS LISTED IN F002, F004, AND F005; AND STILL BOTTOMS FROM THE RECOVERY OF THESE SPENT SOLVENTS AND SPENT SOLVENT MIXTURES.			
<b>Hazardous Waste Code:</b>			F003			
<b>Waste Code Description:</b>			THE FOLLOWING SPENT NONHALOGENATED SOLVENTS: XYLENE, ACETONE, ETHYL ACETATE, ETHYL BENZENE, ETHYL ETHER, METHYL ISOBUTYL KETONE, N-BUTYL ALCOHOL, CYCLOHEXANONE, AND METHANOL; ALL SPENT SOLVENT MIXTURES/BLENDS CONTAINING, BEFORE USE, ONLY THE ABOVE SPENT NONHALOGENATED SOLVENTS; AND ALL SPENT SOLVENT MIXTURES/BLENDS CONTAINING, BEFORE USE, ONE OR MORE OF THE ABOVE NONHALOGENATED SOLVENTS, AND A TOTAL OF TEN PERCENT OR MORE (BY VOLUME) OF ONE OR MORE OF THOSE SOLVENTS LISTED IN F001, F002, F004, AND F005; AND STILL BOTTOMS FROM THE RECOVERY OF THESE SPENT SOLVENTS AND SPENT SOLVENT MIXTURES.			
<b>Hazardous Waste Code:</b>			F005			
<b>Waste Code Description:</b>			THE FOLLOWING SPENT NONHALOGENATED SOLVENTS: TOLUENE, METHYL ETHYL KETONE, CARBON DISULFIDE, ISOBUTANOL, PYRIDINE, BENZENE, 2-ETHOXYETHANOL, AND 2-NITROPROPANE; ALL SPENT SOLVENT MIXTURES/BLENDS CONTAINING, BEFORE USE, A TOTAL OF TEN PERCENT OR MORE (BY			

Map Key	Number of Records	Direction	Distance (mi/ft)	Elev/Diff (ft)	Site	DB
---------	-------------------	-----------	------------------	----------------	------	----

VOLUME) OF ONE OR MORE OF THE ABOVE NONHALOGENATED SOLVENTS OR THOSE SOLVENTS LISTED IN F001, F002, OR F004; AND STILL BOTTOMS FROM THE RECOVERY OF THESE SPENT SOLVENTS AND SPENT SOLVENT MIXTURES.

**Hazardous Waste Handler Details**

**Sequence No:** 9  
**Receive Date:** 20090709  
**Handler Name:** STEELSCAPE INC  
**Federal Waste Generator Code:** 1  
**Generator Code Description:** Large Quantity Generator  
**Source Type:** Notification

**Waste Code Details**

**Hazardous Waste Code:** D001  
**Waste Code Description:** IGNITABLE WASTE

**Hazardous Waste Code:** D007  
**Waste Code Description:** CHROMIUM

**Hazardous Waste Code:** D035  
**Waste Code Description:** METHYL ETHYL KETONE

**Hazardous Waste Code:** F001  
**Waste Code Description:** THE FOLLOWING SPENT HALOGENATED SOLVENTS USED IN DEGREASING: TETRACHLOROETHYLENE, TRICHLOROETHYLENE, METHYLENE CHLORIDE, 1,1,1-TRICHLOROETHANE, CARBON TETRACHLORIDE AND CHLORINATED FLUOROCARBONS; ALL SPENT SOLVENT MIXTURES/BLENDS USED IN DEGREASING CONTAINING, BEFORE USE, A TOTAL OF TEN PERCENT OR MORE (BY VOLUME) OF ONE OR MORE OF THE ABOVE HALOGENATED SOLVENTS OR THOSE SOLVENTS LISTED IN F002, F004, AND F005; AND STILL BOTTOMS FROM THE RECOVERY OF THESE SPENT SOLVENTS AND SPENT SOLVENT MIXTURES.

**Hazardous Waste Code:** F003  
**Waste Code Description:** THE FOLLOWING SPENT NONHALOGENATED SOLVENTS: XYLENE, ACETONE, ETHYL ACETATE, ETHYL BENZENE, ETHYL ETHER, METHYL ISOBUTYL KETONE, N-BUTYL ALCOHOL, CYCLOHEXANONE, AND METHANOL; ALL SPENT SOLVENT MIXTURES/BLENDS CONTAINING, BEFORE USE, ONLY THE ABOVE SPENT NONHALOGENATED SOLVENTS; AND ALL SPENT SOLVENT MIXTURES/BLENDS CONTAINING, BEFORE USE, ONE OR MORE OF THE ABOVE NONHALOGENATED SOLVENTS, AND A TOTAL OF TEN PERCENT OR MORE (BY VOLUME) OF ONE OR MORE OF THOSE SOLVENTS LISTED IN F001, F002, F004, AND F005; AND STILL BOTTOMS FROM THE RECOVERY OF THESE SPENT SOLVENTS AND SPENT SOLVENT MIXTURES.

**Hazardous Waste Code:** F005  
**Waste Code Description:** THE FOLLOWING SPENT NONHALOGENATED SOLVENTS: TOLUENE, METHYL ETHYL KETONE, CARBON DISULFIDE, ISOBUTANOL, PYRIDINE, BENZENE, 2-ETHOXYETHANOL, AND 2-NITROPROPANE; ALL SPENT SOLVENT MIXTURES/BLENDS CONTAINING, BEFORE USE, A TOTAL OF TEN PERCENT OR MORE (BY VOLUME) OF ONE OR MORE OF THE ABOVE NONHALOGENATED SOLVENTS OR THOSE SOLVENTS LISTED IN F001, F002, OR F004; AND STILL BOTTOMS FROM THE RECOVERY OF THESE SPENT SOLVENTS AND SPENT SOLVENT MIXTURES.

**Hazardous Waste Handler Details**

**Sequence No:** 1  
**Receive Date:** 20100518  
**Handler Name:** STEELSCAPE INC  
**Federal Waste Generator Code:** 1  
**Generator Code Description:** Large Quantity Generator  
**Source Type:** Annual/Biennial Report update with Notification

**Waste Code Details**

**Hazardous Waste Code:** D001  
**Waste Code Description:** IGNITABLE WASTE

**Hazardous Waste Code:** D007

<b>Map Key</b>	<b>Number of Records</b>	<b>Direction</b>	<b>Distance (mi/ft)</b>	<b>Elev/Diff (ft)</b>	<b>Site</b>	<b>DB</b>
<b>Waste Code Description:</b>		CHROMIUM				
<b>Hazardous Waste Code:</b>		D035				
<b>Waste Code Description:</b>		METHYL ETHYL KETONE				
<b>Hazardous Waste Code:</b>		F001				
<b>Waste Code Description:</b>		THE FOLLOWING SPENT HALOGENATED SOLVENTS USED IN DEGREASING: TETRACHLOROETHYLENE, TRICHLOROETHYLENE, METHYLENE CHLORIDE, 1,1,1-TRICHLOROETHANE, CARBON TETRACHLORIDE AND CHLORINATED FLUOROCARBONS; ALL SPENT SOLVENT MIXTURES/BLENDS USED IN DEGREASING CONTAINING, BEFORE USE, A TOTAL OF TEN PERCENT OR MORE (BY VOLUME) OF ONE OR MORE OF THE ABOVE HALOGENATED SOLVENTS OR THOSE SOLVENTS LISTED IN F002, F004, AND F005; AND STILL BOTTOMS FROM THE RECOVERY OF THESE SPENT SOLVENTS AND SPENT SOLVENT MIXTURES.				
<b>Hazardous Waste Code:</b>		F003				
<b>Waste Code Description:</b>		THE FOLLOWING SPENT NONHALOGENATED SOLVENTS: XYLENE, ACETONE, ETHYL ACETATE, ETHYL BENZENE, ETHYL ETHER, METHYL ISOBUTYL KETONE, N-BUTYL ALCOHOL, CYCLOHEXANONE, AND METHANOL; ALL SPENT SOLVENT MIXTURES/BLENDS CONTAINING, BEFORE USE, ONLY THE ABOVE SPENT NONHALOGENATED SOLVENTS; AND ALL SPENT SOLVENT MIXTURES/BLENDS CONTAINING, BEFORE USE, ONE OR MORE OF THE ABOVE NONHALOGENATED SOLVENTS, AND A TOTAL OF TEN PERCENT OR MORE (BY VOLUME) OF ONE OR MORE OF THOSE SOLVENTS LISTED IN F001, F002, F004, AND F005; AND STILL BOTTOMS FROM THE RECOVERY OF THESE SPENT SOLVENTS AND SPENT SOLVENT MIXTURES.				
<b>Hazardous Waste Code:</b>		F005				
<b>Waste Code Description:</b>		THE FOLLOWING SPENT NONHALOGENATED SOLVENTS: TOLUENE, METHYL ETHYL KETONE, CARBON DISULFIDE, ISOBUTANOL, PYRIDINE, BENZENE, 2-ETHOXYETHANOL, AND 2-NITROPROPANE; ALL SPENT SOLVENT MIXTURES/BLENDS CONTAINING, BEFORE USE, A TOTAL OF TEN PERCENT OR MORE (BY VOLUME) OF ONE OR MORE OF THE ABOVE NONHALOGENATED SOLVENTS OR THOSE SOLVENTS LISTED IN F001, F002, OR F004; AND STILL BOTTOMS FROM THE RECOVERY OF THESE SPENT SOLVENTS AND SPENT SOLVENT MIXTURES.				
<b><u>Hazardous Waste Handler Details</u></b>						
<b>Sequence No:</b>		10				
<b>Receive Date:</b>		20100621				
<b>Handler Name:</b>		STEELSCAPE INC				
<b>Federal Waste Generator Code:</b>		1				
<b>Generator Code Description:</b>		Large Quantity Generator				
<b>Source Type:</b>		Notification				
<b><u>Waste Code Details</u></b>						
<b>Hazardous Waste Code:</b>		D001				
<b>Waste Code Description:</b>		IGNITABLE WASTE				
<b>Hazardous Waste Code:</b>		D007				
<b>Waste Code Description:</b>		CHROMIUM				
<b>Hazardous Waste Code:</b>		D035				
<b>Waste Code Description:</b>		METHYL ETHYL KETONE				
<b>Hazardous Waste Code:</b>		F001				
<b>Waste Code Description:</b>		THE FOLLOWING SPENT HALOGENATED SOLVENTS USED IN DEGREASING: TETRACHLOROETHYLENE, TRICHLOROETHYLENE, METHYLENE CHLORIDE, 1,1,1-TRICHLOROETHANE, CARBON TETRACHLORIDE AND CHLORINATED FLUOROCARBONS; ALL SPENT SOLVENT MIXTURES/BLENDS USED IN DEGREASING CONTAINING, BEFORE USE, A TOTAL OF TEN PERCENT OR MORE (BY VOLUME) OF ONE OR MORE OF THE ABOVE HALOGENATED SOLVENTS OR THOSE SOLVENTS LISTED IN F002, F004, AND F005; AND STILL BOTTOMS FROM THE RECOVERY OF THESE SPENT SOLVENTS AND SPENT SOLVENT MIXTURES.				
<b>Hazardous Waste Code:</b>		F003				
<b>Waste Code Description:</b>		THE FOLLOWING SPENT NONHALOGENATED SOLVENTS: XYLENE, ACETONE, ETHYL ACETATE, ETHYL BENZENE, ETHYL ETHER, METHYL ISOBUTYL KETONE, N-BUTYL ALCOHOL, CYCLOHEXANONE, AND METHANOL; ALL SPENT SOLVENT MIXTURES/BLENDS CONTAINING, BEFORE USE, ONLY THE ABOVE SPENT NONHALOGENATED SOLVENTS; AND ALL SPENT SOLVENT MIXTURES/BLENDS CONTAINING, BEFORE USE, ONE OR MORE OF THE ABOVE NONHALOGENATED SOLVENTS, AND A TOTAL OF TEN PERCENT OR MORE (BY VOLUME) OF ONE OR MORE OF THOSE SOLVENTS LISTED IN F001, F002, F004, AND F005; AND STILL BOTTOMS FROM THE RECOVERY OF THESE SPENT SOLVENTS AND SPENT SOLVENT MIXTURES.				

Map Key	Number of Records	Direction	Distance (mi/ft)	Elev/Diff (ft)	Site	DB
---------	-------------------	-----------	------------------	----------------	------	----

**Hazardous Waste Code:** F005  
**Waste Code Description:** THE FOLLOWING SPENT NONHALOGENATED SOLVENTS: TOLUENE, METHYL ETHYL KETONE, CARBON DISULFIDE, ISOBUTANOL, PYRIDINE, BENZENE, 2-ETHOXYETHANOL, AND 2-NITROPROPANE; ALL SPENT SOLVENT MIXTURES/BLENDS CONTAINING, BEFORE USE, A TOTAL OF TEN PERCENT OR MORE (BY VOLUME) OF ONE OR MORE OF THE ABOVE NONHALOGENATED SOLVENTS OR THOSE SOLVENTS LISTED IN F001, F002, OR F004; AND STILL BOTTOMS FROM THE RECOVERY OF THESE SPENT SOLVENTS AND SPENT SOLVENT MIXTURES.

**Hazardous Waste Handler Details**

**Sequence No:** 11  
**Receive Date:** 20110701  
**Handler Name:** STEELSCAPE INC  
**Federal Waste Generator Code:** 1  
**Generator Code Description:** Large Quantity Generator  
**Source Type:** Notification

**Waste Code Details**

**Hazardous Waste Code:** D001  
**Waste Code Description:** IGNITABLE WASTE

**Hazardous Waste Code:** D007  
**Waste Code Description:** CHROMIUM

**Hazardous Waste Code:** D035  
**Waste Code Description:** METHYL ETHYL KETONE

**Hazardous Waste Code:** F001  
**Waste Code Description:** THE FOLLOWING SPENT HALOGENATED SOLVENTS USED IN DEGREASING: TETRACHLOROETHYLENE, TRICHLOROETHYLENE, METHYLENE CHLORIDE, 1,1,1-TRICHLOROETHANE, CARBON TETRACHLORIDE AND CHLORINATED FLUOROCARBONS; ALL SPENT SOLVENT MIXTURES/BLENDS USED IN DEGREASING CONTAINING, BEFORE USE, A TOTAL OF TEN PERCENT OR MORE (BY VOLUME) OF ONE OR MORE OF THE ABOVE HALOGENATED SOLVENTS OR THOSE SOLVENTS LISTED IN F002, F004, AND F005; AND STILL BOTTOMS FROM THE RECOVERY OF THESE SPENT SOLVENTS AND SPENT SOLVENT MIXTURES.

**Hazardous Waste Code:** F003  
**Waste Code Description:** THE FOLLOWING SPENT NONHALOGENATED SOLVENTS: XYLENE, ACETONE, ETHYL ACETATE, ETHYL BENZENE, ETHYL ETHER, METHYL ISOBUTYL KETONE, N-BUTYL ALCOHOL, CYCLOHEXANONE, AND METHANOL; ALL SPENT SOLVENT MIXTURES/BLENDS CONTAINING, BEFORE USE, ONLY THE ABOVE SPENT NONHALOGENATED SOLVENTS; AND ALL SPENT SOLVENT MIXTURES/BLENDS CONTAINING, BEFORE USE, ONE OR MORE OF THE ABOVE NONHALOGENATED SOLVENTS, AND A TOTAL OF TEN PERCENT OR MORE (BY VOLUME) OF ONE OR MORE OF THOSE SOLVENTS LISTED IN F001, F002, F004, AND F005; AND STILL BOTTOMS FROM THE RECOVERY OF THESE SPENT SOLVENTS AND SPENT SOLVENT MIXTURES.

**Hazardous Waste Code:** F005  
**Waste Code Description:** THE FOLLOWING SPENT NONHALOGENATED SOLVENTS: TOLUENE, METHYL ETHYL KETONE, CARBON DISULFIDE, ISOBUTANOL, PYRIDINE, BENZENE, 2-ETHOXYETHANOL, AND 2-NITROPROPANE; ALL SPENT SOLVENT MIXTURES/BLENDS CONTAINING, BEFORE USE, A TOTAL OF TEN PERCENT OR MORE (BY VOLUME) OF ONE OR MORE OF THE ABOVE NONHALOGENATED SOLVENTS OR THOSE SOLVENTS LISTED IN F001, F002, OR F004; AND STILL BOTTOMS FROM THE RECOVERY OF THESE SPENT SOLVENTS AND SPENT SOLVENT MIXTURES.

**Hazardous Waste Handler Details**

**Sequence No:** 2  
**Receive Date:** 20120229  
**Handler Name:** STEELSCAPE, INC  
**Federal Waste Generator Code:** 1  
**Generator Code Description:** Large Quantity Generator  
**Source Type:** Annual/Biennial Report update with Notification

**Waste Code Details**

<b>Map Key</b>	<b>Number of Records</b>	<b>Direction</b>	<b>Distance (mi/ft)</b>	<b>Elev/Diff (ft)</b>	<b>Site</b>	<b>DB</b>
----------------	--------------------------	------------------	-------------------------	-----------------------	-------------	-----------

**Hazardous Waste Code:** D001  
**Waste Code Description:** IGNITABLE WASTE

**Hazardous Waste Code:** D007  
**Waste Code Description:** CHROMIUM

**Hazardous Waste Code:** D035  
**Waste Code Description:** METHYL ETHYL KETONE

**Hazardous Waste Code:** F003  
**Waste Code Description:** THE FOLLOWING SPENT NONHALOGENATED SOLVENTS: XYLENE, ACETONE, ETHYL ACETATE, ETHYL BENZENE, ETHYL ETHER, METHYL ISOBUTYL KETONE, N-BUTYL ALCOHOL, CYCLOHEXANONE, AND METHANOL; ALL SPENT SOLVENT MIXTURES/BLENDS CONTAINING, BEFORE USE, ONLY THE ABOVE SPENT NONHALOGENATED SOLVENTS; AND ALL SPENT SOLVENT MIXTURES/BLENDS CONTAINING, BEFORE USE, ONE OR MORE OF THE ABOVE NONHALOGENATED SOLVENTS, AND A TOTAL OF TEN PERCENT OR MORE (BY VOLUME) OF ONE OR MORE OF THOSE SOLVENTS LISTED IN F001, F002, F004, AND F005; AND STILL BOTTOMS FROM THE RECOVERY OF THESE SPENT SOLVENTS AND SPENT SOLVENT MIXTURES.

**Hazardous Waste Code:** F005  
**Waste Code Description:** THE FOLLOWING SPENT NONHALOGENATED SOLVENTS: TOLUENE, METHYL ETHYL KETONE, CARBON DISULFIDE, ISOBUTANOL, PYRIDINE, BENZENE, 2-ETHOXYETHANOL, AND 2-NITROPROPANE; ALL SPENT SOLVENT MIXTURES/BLENDS CONTAINING, BEFORE USE, A TOTAL OF TEN PERCENT OR MORE (BY VOLUME) OF ONE OR MORE OF THE ABOVE NONHALOGENATED SOLVENTS OR THOSE SOLVENTS LISTED IN F001, F002, OR F004; AND STILL BOTTOMS FROM THE RECOVERY OF THESE SPENT SOLVENTS AND SPENT SOLVENT MIXTURES.

**Hazardous Waste Handler Details**

**Sequence No:** 12  
**Receive Date:** 20120615  
**Handler Name:** STEELSCAPE, INC  
**Federal Waste Generator Code:** 1  
**Generator Code Description:** Large Quantity Generator  
**Source Type:** Notification

**Waste Code Details**

**Hazardous Waste Code:** D001  
**Waste Code Description:** IGNITABLE WASTE

**Hazardous Waste Code:** D007  
**Waste Code Description:** CHROMIUM

**Hazardous Waste Code:** D035  
**Waste Code Description:** METHYL ETHYL KETONE

**Hazardous Waste Code:** F001  
**Waste Code Description:** THE FOLLOWING SPENT HALOGENATED SOLVENTS USED IN DEGREASING: TETRACHLOROETHYLENE, TRICHLOROETHYLENE, METHYLENE CHLORIDE, 1,1,1-TRICHLOROETHANE, CARBON TETRACHLORIDE AND CHLORINATED FLUOROCARBONS; ALL SPENT SOLVENT MIXTURES/BLENDS USED IN DEGREASING CONTAINING, BEFORE USE, A TOTAL OF TEN PERCENT OR MORE (BY VOLUME) OF ONE OR MORE OF THE ABOVE HALOGENATED SOLVENTS OR THOSE SOLVENTS LISTED IN F002, F004, AND F005; AND STILL BOTTOMS FROM THE RECOVERY OF THESE SPENT SOLVENTS AND SPENT SOLVENT MIXTURES.

**Hazardous Waste Code:** F003  
**Waste Code Description:** THE FOLLOWING SPENT NONHALOGENATED SOLVENTS: XYLENE, ACETONE, ETHYL ACETATE, ETHYL BENZENE, ETHYL ETHER, METHYL ISOBUTYL KETONE, N-BUTYL ALCOHOL, CYCLOHEXANONE, AND METHANOL; ALL SPENT SOLVENT MIXTURES/BLENDS CONTAINING, BEFORE USE, ONLY THE ABOVE SPENT NONHALOGENATED SOLVENTS; AND ALL SPENT SOLVENT MIXTURES/BLENDS CONTAINING, BEFORE USE, ONE OR MORE OF THE ABOVE NONHALOGENATED SOLVENTS, AND A TOTAL OF TEN PERCENT OR MORE (BY VOLUME) OF ONE OR MORE OF THOSE SOLVENTS LISTED IN F001, F002, F004, AND F005; AND STILL BOTTOMS FROM THE RECOVERY OF THESE SPENT SOLVENTS AND SPENT SOLVENT MIXTURES.

**Hazardous Waste Code:** F005

Map Key	Number of Records	Direction	Distance (mi/ft)	Elev/Diff (ft)	Site	DB
---------	-------------------	-----------	------------------	----------------	------	----

**Waste Code Description:** THE FOLLOWING SPENT NONHALOGENATED SOLVENTS: TOLUENE, METHYL ETHYL KETONE, CARBON DISULFIDE, ISOBUTANOL, PYRIDINE, BENZENE, 2-ETHOXYETHANOL, AND 2-NITROPROPANE; ALL SPENT SOLVENT MIXTURES/BLENDS CONTAINING, BEFORE USE, A TOTAL OF TEN PERCENT OR MORE (BY VOLUME) OF ONE OR MORE OF THE ABOVE NONHALOGENATED SOLVENTS OR THOSE SOLVENTS LISTED IN F001, F002, OR F004; AND STILL BOTTOMS FROM THE RECOVERY OF THESE SPENT SOLVENTS AND SPENT SOLVENT MIXTURES.

**Hazardous Waste Handler Details**

**Sequence No:** 13  
**Receive Date:** 20130620  
**Handler Name:** STEELSCAPE, INC  
**Federal Waste Generator Code:** 1  
**Generator Code Description:** Large Quantity Generator  
**Source Type:** Notification

**Waste Code Details**

**Hazardous Waste Code:** D001  
**Waste Code Description:** IGNITABLE WASTE

**Hazardous Waste Code:** D007  
**Waste Code Description:** CHROMIUM

**Hazardous Waste Code:** D035  
**Waste Code Description:** METHYL ETHYL KETONE

**Hazardous Waste Code:** F001  
**Waste Code Description:** THE FOLLOWING SPENT HALOGENATED SOLVENTS USED IN DEGREASING: TETRACHLOROETHYLENE, TRICHLOROETHYLENE, METHYLENE CHLORIDE, 1,1,1-TRICHLOROETHANE, CARBON TETRACHLORIDE AND CHLORINATED FLUOROCARBONS; ALL SPENT SOLVENT MIXTURES/BLENDS USED IN DEGREASING CONTAINING, BEFORE USE, A TOTAL OF TEN PERCENT OR MORE (BY VOLUME) OF ONE OR MORE OF THE ABOVE HALOGENATED SOLVENTS OR THOSE SOLVENTS LISTED IN F002, F004, AND F005; AND STILL BOTTOMS FROM THE RECOVERY OF THESE SPENT SOLVENTS AND SPENT SOLVENT MIXTURES.

**Hazardous Waste Code:** F003  
**Waste Code Description:** THE FOLLOWING SPENT NONHALOGENATED SOLVENTS: XYLENE, ACETONE, ETHYL ACETATE, ETHYL BENZENE, ETHYL ETHER, METHYL ISOBUTYL KETONE, N-BUTYL ALCOHOL, CYCLOHEXANONE, AND METHANOL; ALL SPENT SOLVENT MIXTURES/BLENDS CONTAINING, BEFORE USE, ONLY THE ABOVE SPENT NONHALOGENATED SOLVENTS; AND ALL SPENT SOLVENT MIXTURES/BLENDS CONTAINING, BEFORE USE, ONE OR MORE OF THE ABOVE NONHALOGENATED SOLVENTS, AND A TOTAL OF TEN PERCENT OR MORE (BY VOLUME) OF ONE OR MORE OF THOSE SOLVENTS LISTED IN F001, F002, F004, AND F005; AND STILL BOTTOMS FROM THE RECOVERY OF THESE SPENT SOLVENTS AND SPENT SOLVENT MIXTURES.

**Hazardous Waste Code:** F005  
**Waste Code Description:** THE FOLLOWING SPENT NONHALOGENATED SOLVENTS: TOLUENE, METHYL ETHYL KETONE, CARBON DISULFIDE, ISOBUTANOL, PYRIDINE, BENZENE, 2-ETHOXYETHANOL, AND 2-NITROPROPANE; ALL SPENT SOLVENT MIXTURES/BLENDS CONTAINING, BEFORE USE, A TOTAL OF TEN PERCENT OR MORE (BY VOLUME) OF ONE OR MORE OF THE ABOVE NONHALOGENATED SOLVENTS OR THOSE SOLVENTS LISTED IN F001, F002, OR F004; AND STILL BOTTOMS FROM THE RECOVERY OF THESE SPENT SOLVENTS AND SPENT SOLVENT MIXTURES.

**Hazardous Waste Handler Details**

**Sequence No:** 2  
**Receive Date:** 20131227  
**Handler Name:** STEELSCAPE, INC  
**Federal Waste Generator Code:** N  
**Generator Code Description:** Not a Generator, Verified  
**Source Type:** Implementer

**Hazardous Waste Handler Details**

**Sequence No:** 3



Map Key	Number of Records	Direction	Distance (mi/ft)	Elev/Diff (ft)	Site	DB
---------	-------------------	-----------	------------------	----------------	------	----

**Receive Date:** 20140430  
**Handler Name:** STEELSCAPE  
**Federal Waste Generator Code:** 1  
**Generator Code Description:** Large Quantity Generator  
**Source Type:** Annual/Biennial Report update with Notification

**Waste Code Details**

**Hazardous Waste Code:** D001  
**Waste Code Description:** IGNITABLE WASTE

**Hazardous Waste Code:** D002  
**Waste Code Description:** CORROSIVE WASTE

**Hazardous Waste Code:** D007  
**Waste Code Description:** CHROMIUM

**Hazardous Waste Code:** D035  
**Waste Code Description:** METHYL ETHYL KETONE

**Hazardous Waste Code:** F003  
**Waste Code Description:** THE FOLLOWING SPENT NONHALOGENATED SOLVENTS: XYLENE, ACETONE, ETHYL ACETATE, ETHYL BENZENE, ETHYL ETHER, METHYL ISOBUTYL KETONE, N-BUTYL ALCOHOL, CYCLOHEXANONE, AND METHANOL; ALL SPENT SOLVENT MIXTURES/BLENDS CONTAINING, BEFORE USE, ONLY THE ABOVE SPENT NONHALOGENATED SOLVENTS; AND ALL SPENT SOLVENT MIXTURES/BLENDS CONTAINING, BEFORE USE, ONE OR MORE OF THE ABOVE NONHALOGENATED SOLVENTS, AND A TOTAL OF TEN PERCENT OR MORE (BY VOLUME) OF ONE OR MORE OF THOSE SOLVENTS LISTED IN F001, F002, F004, AND F005; AND STILL BOTTOMS FROM THE RECOVERY OF THESE SPENT SOLVENTS AND SPENT SOLVENT MIXTURES.

**Hazardous Waste Code:** F005  
**Waste Code Description:** THE FOLLOWING SPENT NONHALOGENATED SOLVENTS: TOLUENE, METHYL ETHYL KETONE, CARBON DISULFIDE, ISOBUTANOL, PYRIDINE, BENZENE, 2-ETHOXYETHANOL, AND 2-NITROPROPANE; ALL SPENT SOLVENT MIXTURES/BLENDS CONTAINING, BEFORE USE, A TOTAL OF TEN PERCENT OR MORE (BY VOLUME) OF ONE OR MORE OF THE ABOVE NONHALOGENATED SOLVENTS OR THOSE SOLVENTS LISTED IN F001, F002, OR F004; AND STILL BOTTOMS FROM THE RECOVERY OF THESE SPENT SOLVENTS AND SPENT SOLVENT MIXTURES.

**Hazardous Waste Handler Details**

**Sequence No:** 3  
**Receive Date:** 20160524  
**Handler Name:** STEELSCAPE  
**Federal Waste Generator Code:** N  
**Generator Code Description:** Not a Generator, Verified  
**Source Type:** Implementer

**Owner/Operator Details**

<b>Owner/Operator Ind:</b> Current Operator	<b>Street No:</b> 222
<b>Type:</b> Private	<b>Street 1:</b> WEST KALAMA RIVER ROAD
<b>Name:</b> STEELSCAPE INC	<b>Street 2:</b> KALAMA
<b>Date Became Current:</b> 20050201	<b>City:</b> KALAMA
<b>Date Ended Current:</b>	<b>State:</b> WA
<b>Phone:</b> 360-673-8200	<b>Country:</b>
<b>Source Type:</b> Annual/Biennial Report update with Notification	<b>Zip Code:</b> 98625

<b>Owner/Operator Ind:</b> Current Owner	<b>Street No:</b> 222
<b>Type:</b> Private	<b>Street 1:</b> WEST KALAMA RIVER ROAD
<b>Name:</b> STEELSCAPE INC	<b>Street 2:</b>
<b>Date Became Current:</b> 20050101	<b>City:</b> KALAMA
<b>Date Ended Current:</b>	<b>State:</b> WA
<b>Phone:</b> 360-673-8200	<b>Country:</b> US
<b>Source Type:</b> Notification	<b>Zip Code:</b> 98625-9420

<b>Owner/Operator Ind:</b> Current Owner	<b>Street No:</b> 1150
--	------------------------

<b>Map Key</b>	<b>Number of Records</b>	<b>Direction</b>	<b>Distance (mi/ft)</b>	<b>Elev/Diff (ft)</b>	<b>Site</b>	<b>DB</b>
<b>Type:</b>	Private				<b>Street 1:</b> STATE DOCKS ROAD	
<b>Name:</b>	AMERICAN BUILDING CO. INC.				<b>Street 2:</b>	
<b>Date Became Current:</b>	17760101				<b>City:</b> EUFAULA	
<b>Date Ended Current:</b>					<b>State:</b> AL	
<b>Phone:</b>	334-688-2211				<b>Country:</b> US	
<b>Source Type:</b>	Notification				<b>Zip Code:</b> 36027	
<b>Owner/Operator Ind:</b>	Current Operator				<b>Street No:</b>	
<b>Type:</b>	Private				<b>Street 1:</b> P.O. BOX 440	
<b>Name:</b>	ROY L. SMITH				<b>Street 2:</b>	
<b>Date Became Current:</b>	19800101				<b>City:</b> FAIRFIELD	
<b>Date Ended Current:</b>					<b>State:</b> AL	
<b>Phone:</b>	205-787-9300				<b>Country:</b> US	
<b>Source Type:</b>	Notification				<b>Zip Code:</b> 35064-0440	
<b>Owner/Operator Ind:</b>	Current Owner				<b>Street No:</b> 222	
<b>Type:</b>	Private				<b>Street 1:</b> WEST KALAMA RIVER ROAD	
<b>Name:</b>	STEELSCAPE INC				<b>Street 2:</b>	
<b>Date Became Current:</b>	19800101				<b>City:</b> KALAMA	
<b>Date Ended Current:</b>					<b>State:</b> WA	
<b>Phone:</b>	360-673-8200				<b>Country:</b> US	
<b>Source Type:</b>	Notification				<b>Zip Code:</b> 98625-9420	
<b>Owner/Operator Ind:</b>	Current Operator				<b>Street No:</b> 7001	
<b>Type:</b>	Private				<b>Street 1:</b> ALLISON-BONETT MEM DRIVE	
<b>Name:</b>	STEELSCAPE INC				<b>Street 2:</b>	
<b>Date Became Current:</b>	19800101				<b>City:</b> FAIRFIELD	
<b>Date Ended Current:</b>					<b>State:</b> AL	
<b>Phone:</b>	205-488-4500				<b>Country:</b> US	
<b>Source Type:</b>	Notification				<b>Zip Code:</b> 35064-0440	
<b>Owner/Operator Ind:</b>	Current Operator				<b>Street No:</b> 7001	
<b>Type:</b>	Private				<b>Street 1:</b> ALLISON-BONETT MEMORIAL DR	
<b>Name:</b>	STEELSCAPE, INC				<b>Street 2:</b>	
<b>Date Became Current:</b>	20050201				<b>City:</b> FAIRFIELD	
<b>Date Ended Current:</b>					<b>State:</b> AL	
<b>Phone:</b>					<b>Country:</b> US	
<b>Source Type:</b>	Notification				<b>Zip Code:</b> 35064	
<b>Owner/Operator Ind:</b>	Current Owner				<b>Street No:</b> 7001	
<b>Type:</b>	Private				<b>Street 1:</b> ALLISON-BONETT MEM DRIVE	
<b>Name:</b>	STEELSCAPE				<b>Street 2:</b>	
<b>Date Became Current:</b>	20050101				<b>City:</b> FAIRFIELD	
<b>Date Ended Current:</b>					<b>State:</b> AL	
<b>Phone:</b>	205-488-4500				<b>Country:</b> US	
<b>Source Type:</b>	Notification				<b>Zip Code:</b> 35064-0440	
<b>Owner/Operator Ind:</b>	Current Owner				<b>Street No:</b>	
<b>Type:</b>	Private				<b>Street 1:</b> 1220 OLD ALPHARETTA RD ST310	
<b>Name:</b>	MAGNATRAX CORP				<b>Street 2:</b>	
<b>Date Became Current:</b>	19990515				<b>City:</b> ALPHARETTA	
<b>Date Ended Current:</b>					<b>State:</b> AL	
<b>Phone:</b>					<b>Country:</b> US	
<b>Source Type:</b>	Annual/Biennial Report				<b>Zip Code:</b> 30005	
<b>Owner/Operator Ind:</b>	Current Operator				<b>Street No:</b>	
<b>Type:</b>	Private				<b>Street 1:</b>	
<b>Name:</b>	STEELSCAPE INC				<b>Street 2:</b>	
<b>Date Became Current:</b>	20050201				<b>City:</b>	
<b>Date Ended Current:</b>					<b>State:</b>	
<b>Phone:</b>					<b>Country:</b> US	
<b>Source Type:</b>	Annual/Biennial Report				<b>Zip Code:</b>	
<b>Owner/Operator Ind:</b>	Current Operator				<b>Street No:</b> 7001	
<b>Type:</b>	Private				<b>Street 1:</b> ALLISON-BONETT MEM DRIVE	
<b>Name:</b>	JIM ARMSTRONG				<b>Street 2:</b>	
<b>Date Became Current:</b>	20050101				<b>City:</b> FAIRFIELD	
<b>Date Ended Current:</b>					<b>State:</b> AL	
<b>Phone:</b>	205-488-4500				<b>Country:</b> US	

<b>Map Key</b>	<b>Number of Records</b>	<b>Direction</b>	<b>Distance (mi/ft)</b>	<b>Elev/Diff (ft)</b>	<b>Site</b>	<b>DB</b>
<b>Source Type:</b>	Notification				<b>Zip Code:</b> 35064-0440	
<b>Owner/Operator Ind:</b>	Current Owner				<b>Street No:</b> 222	
<b>Type:</b>	Private				<b>Street 1:</b> WEST KALAMA RIVER ROAD	
<b>Name:</b>	STEELSCAPE, INC				<b>Street 2:</b>	
<b>Date Became Current:</b>	20050201				<b>City:</b> KALAMA	
<b>Date Ended Current:</b>					<b>State:</b> WA	
<b>Phone:</b>	360-673-8200				<b>Country:</b>	
<b>Source Type:</b>	Implementer				<b>Zip Code:</b> 98625	
<b>Owner/Operator Ind:</b>	Current Operator				<b>Street No:</b> 7001	
<b>Type:</b>	Private				<b>Street 1:</b> VALLEY ROAD	
<b>Name:</b>	STEELSCAPE, INC				<b>Street 2:</b>	
<b>Date Became Current:</b>	20050201				<b>City:</b> FAIRFIELD	
<b>Date Ended Current:</b>					<b>State:</b> AL	
<b>Phone:</b>					<b>Country:</b>	
<b>Source Type:</b>	Annual/Biennial Report update with Notification				<b>Zip Code:</b> 35064	
<b>Owner/Operator Ind:</b>	Current Owner				<b>Street No:</b> 222	
<b>Type:</b>	Private				<b>Street 1:</b> WEST KALAMA RIVER ROAD	
<b>Name:</b>	STEELSCAPE INC				<b>Street 2:</b> KALAMA	
<b>Date Became Current:</b>	20050201				<b>City:</b> KALAMA	
<b>Date Ended Current:</b>					<b>State:</b> WA	
<b>Phone:</b>	360-673-8200				<b>Country:</b>	
<b>Source Type:</b>	Annual/Biennial Report update with Notification				<b>Zip Code:</b> 98625	
<b>Owner/Operator Ind:</b>	Current Operator				<b>Street No:</b> 7001	
<b>Type:</b>	Private				<b>Street 1:</b> ALLISON-BONETT MEMORIAL DR	
<b>Name:</b>	STEELSCAPE, INC				<b>Street 2:</b>	
<b>Date Became Current:</b>	20050201				<b>City:</b> FAIRFIELD	
<b>Date Ended Current:</b>					<b>State:</b> AL	
<b>Phone:</b>					<b>Country:</b> US	
<b>Source Type:</b>	Implementer				<b>Zip Code:</b> 35064	
<b>Owner/Operator Ind:</b>	Current Operator				<b>Street No:</b> 7001	
<b>Type:</b>	Private				<b>Street 1:</b> ALLISON-BONNETT MEMORIAL	
<b>Name:</b>	STEELSCAPE INC				<b>Street 2:</b>	
<b>Date Became Current:</b>	20050201				<b>City:</b> FAIRFIELD	
<b>Date Ended Current:</b>					<b>State:</b> AL	
<b>Phone:</b>	205-488-4500				<b>Country:</b> US	
<b>Source Type:</b>	Notification				<b>Zip Code:</b> 35064-0440	
<b>Owner/Operator Ind:</b>	Current Owner				<b>Street No:</b>	
<b>Type:</b>	Private				<b>Street 1:</b> 7001 VALLEY ROAD	
<b>Name:</b>	STEELSCAPE				<b>Street 2:</b>	
<b>Date Became Current:</b>	20050101				<b>City:</b> FAIRFIELD	
<b>Date Ended Current:</b>					<b>State:</b> AL	
<b>Phone:</b>					<b>Country:</b> US	
<b>Source Type:</b>	Annual/Biennial Report				<b>Zip Code:</b> 35064	
<b>Owner/Operator Ind:</b>	Current Operator				<b>Street No:</b>	
<b>Type:</b>	Private				<b>Street 1:</b>	
<b>Name:</b>	STEELSCAPE				<b>Street 2:</b>	
<b>Date Became Current:</b>	20050201				<b>City:</b>	
<b>Date Ended Current:</b>					<b>State:</b>	
<b>Phone:</b>					<b>Country:</b> US	
<b>Source Type:</b>	Annual/Biennial Report				<b>Zip Code:</b>	
<b>Owner/Operator Ind:</b>	Current Owner				<b>Street No:</b>	
<b>Type:</b>	Private				<b>Street 1:</b> 222 KALAMA RIVER ROAD	
<b>Name:</b>	STEELSCAPE INC				<b>Street 2:</b>	
<b>Date Became Current:</b>	20050101				<b>City:</b> KALAMA	
<b>Date Ended Current:</b>					<b>State:</b> WA	
<b>Phone:</b>	360-673-8200				<b>Country:</b> US	
<b>Source Type:</b>	Annual/Biennial Report update with Notification				<b>Zip Code:</b> 98625	
<b>Owner/Operator Ind:</b>	Current Operator				<b>Street No:</b>	
<b>Type:</b>	Private				<b>Street 1:</b>	
<b>Name:</b>	POLYMER COIL COATERS				<b>Street 2:</b>	

Map Key	Number of Records	Direction	Distance (mi/ft)	Elev/Diff (ft)	Site	DB
<b>Date Became Current:</b>	19850201				<b>City:</b>	
<b>Date Ended Current:</b>					<b>State:</b>	
<b>Phone:</b>					<b>Country:</b>	US
<b>Source Type:</b>	Annual/Biennial Report				<b>Zip Code:</b>	
<b>Owner/Operator Ind:</b>	Current Operator				<b>Street No:</b>	
<b>Type:</b>	Private				<b>Street 1:</b>	
<b>Name:</b>	STEELSCAPE				<b>Street 2:</b>	
<b>Date Became Current:</b>	20050201				<b>City:</b>	
<b>Date Ended Current:</b>					<b>State:</b>	
<b>Phone:</b>					<b>Country:</b>	
<b>Source Type:</b>	Annual/Biennial Report update with Notification				<b>Zip Code:</b>	
<b>Owner/Operator Ind:</b>	Current Owner				<b>Street No:</b>	222
<b>Type:</b>	Private				<b>Street 1:</b>	WEST KALAMA RIVER ROAD
<b>Name:</b>	STEELSCAPE INC				<b>Street 2:</b>	KALAMA
<b>Date Became Current:</b>	20050201				<b>City:</b>	KALAMA
<b>Date Ended Current:</b>					<b>State:</b>	WA
<b>Phone:</b>	360-673-8200				<b>Country:</b>	
<b>Source Type:</b>	Implementer				<b>Zip Code:</b>	98625
<b>Owner/Operator Ind:</b>	Current Owner				<b>Street No:</b>	
<b>Type:</b>	Private				<b>Street 1:</b>	
<b>Name:</b>	MAGNATRAX CORPORATION				<b>Street 2:</b>	
<b>Date Became Current:</b>	19990512				<b>City:</b>	
<b>Date Ended Current:</b>					<b>State:</b>	
<b>Phone:</b>					<b>Country:</b>	US
<b>Source Type:</b>	Annual/Biennial Report				<b>Zip Code:</b>	
<b>Owner/Operator Ind:</b>	Current Owner				<b>Street No:</b>	
<b>Type:</b>	Private				<b>Street 1:</b>	222 KALAMA RIVER ROAD
<b>Name:</b>	STEELSCAPE INC				<b>Street 2:</b>	
<b>Date Became Current:</b>	20050101				<b>City:</b>	KALAMA
<b>Date Ended Current:</b>					<b>State:</b>	WA
<b>Phone:</b>					<b>Country:</b>	US
<b>Source Type:</b>	Annual/Biennial Report				<b>Zip Code:</b>	94011
<b>Owner/Operator Ind:</b>	Current Owner				<b>Street No:</b>	222
<b>Type:</b>	Private				<b>Street 1:</b>	WEST KALAMA RIVER ROAD
<b>Name:</b>	STEELSCAPE, INC				<b>Street 2:</b>	
<b>Date Became Current:</b>	20050201				<b>City:</b>	KALAMA
<b>Date Ended Current:</b>					<b>State:</b>	WA
<b>Phone:</b>	360-673-8200				<b>Country:</b>	
<b>Source Type:</b>	Annual/Biennial Report update with Notification				<b>Zip Code:</b>	98625
<b>Owner/Operator Ind:</b>	Current Operator				<b>Street No:</b>	222
<b>Type:</b>	Private				<b>Street 1:</b>	WEST KALAMA RIVER ROAD
<b>Name:</b>	STEELSCAPE INC				<b>Street 2:</b>	KALAMA
<b>Date Became Current:</b>	20050201				<b>City:</b>	KALAMA
<b>Date Ended Current:</b>					<b>State:</b>	WA
<b>Phone:</b>	360-673-8200				<b>Country:</b>	
<b>Source Type:</b>	Implementer				<b>Zip Code:</b>	98625
<b>Owner/Operator Ind:</b>	Current Owner				<b>Street No:</b>	
<b>Type:</b>	Private				<b>Street 1:</b>	1150 STATE DOCKS ROAD
<b>Name:</b>	MAGNATRAX DIV OF ONEX CORP				<b>Street 2:</b>	
<b>Date Became Current:</b>	17760101				<b>City:</b>	EUFULA
<b>Date Ended Current:</b>					<b>State:</b>	AL
<b>Phone:</b>	334-688-2211				<b>Country:</b>	
<b>Source Type:</b>	Notification				<b>Zip Code:</b>	36027
<b>Owner/Operator Ind:</b>	Current Owner				<b>Street No:</b>	222
<b>Type:</b>	Private				<b>Street 1:</b>	WEST KALAMA RIVER ROAD
<b>Name:</b>	STEELSCAPE, INC				<b>Street 2:</b>	
<b>Date Became Current:</b>	20050201				<b>City:</b>	KALAMA
<b>Date Ended Current:</b>					<b>State:</b>	WA
<b>Phone:</b>	360-673-8200				<b>Country:</b>	
<b>Source Type:</b>	Notification				<b>Zip Code:</b>	98625

Map Key	Number of Records	Direction	Distance (mi/ft)	Elev/Diff (ft)	Site	DB
<b>Owner/Operator Ind:</b>	Current Operator				<b>Street No:</b>	
<b>Type:</b>	Private				<b>Street 1:</b>	
<b>Name:</b>	POLYMER COIL COATERS				<b>Street 2:</b>	
<b>Date Became Current:</b>	19850102				<b>City:</b>	
<b>Date Ended Current:</b>					<b>State:</b>	
<b>Phone:</b>					<b>Country:</b>	US
<b>Source Type:</b>	Annual/Biennial Report				<b>Zip Code:</b>	

**Historical Handler Details**

**Receive Dt:** 20140430  
**Generator Code Description:** Large Quantity Generator  
**Handler Name:** STEELSCAPE

**Receive Dt:** 20131227  
**Generator Code Description:** Not a Generator, Verified  
**Handler Name:** STEELSCAPE, INC

**Receive Dt:** 20130620  
**Generator Code Description:** Large Quantity Generator  
**Handler Name:** STEELSCAPE, INC

**Receive Dt:** 20120615  
**Generator Code Description:** Large Quantity Generator  
**Handler Name:** STEELSCAPE, INC

**Receive Dt:** 20120229  
**Generator Code Description:** Large Quantity Generator  
**Handler Name:** STEELSCAPE, INC

**Receive Dt:** 20110701  
**Generator Code Description:** Large Quantity Generator  
**Handler Name:** STEELSCAPE INC

**Receive Dt:** 20100621  
**Generator Code Description:** Large Quantity Generator  
**Handler Name:** STEELSCAPE INC

**Receive Dt:** 20100518  
**Generator Code Description:** Large Quantity Generator  
**Handler Name:** STEELSCAPE INC

**Receive Dt:** 20090709  
**Generator Code Description:** Large Quantity Generator  
**Handler Name:** STEELSCAPE INC

**Receive Dt:** 20080228  
**Generator Code Description:** Large Quantity Generator  
**Handler Name:** STEELSCAPE INC

**Receive Dt:** 20070612  
**Generator Code Description:** Large Quantity Generator  
**Handler Name:** STEELSCAPE INC

**Receive Dt:** 20070220  
**Generator Code Description:** Large Quantity Generator  
**Handler Name:** STEELSCAPE INC

**Receive Dt:** 20060615  
**Generator Code Description:** Large Quantity Generator  
**Handler Name:** STEELSCAPE INC

**Receive Dt:** 20060224  
**Generator Code Description:** Large Quantity Generator  
**Handler Name:** STEELSCAPE

**Receive Dt:** 20050620  
**Generator Code Description:** Large Quantity Generator

Map Key	Number of Records	Direction	Distance (mi/ft)	Elev/Diff (ft)	Site	DB
<b>Handler Name:</b>		STEELSCAPE				
<b>Receive Dt:</b>		20040610				
<b>Generator Code Description:</b>		Large Quantity Generator				
<b>Handler Name:</b>		POLYMER COIL COATERS				
<b>Receive Dt:</b>		20040201				
<b>Generator Code Description:</b>		Large Quantity Generator				
<b>Handler Name:</b>		POLYMER COIL COATERS				
<b>Receive Dt:</b>		20020617				
<b>Generator Code Description:</b>		Large Quantity Generator				
<b>Handler Name:</b>		POLYMER COIL COATERS				
<b>Receive Dt:</b>		20020215				
<b>Generator Code Description:</b>		Large Quantity Generator				
<b>Handler Name:</b>		POLYMER COIL COATERS				
<b>Receive Dt:</b>		20010614				
<b>Generator Code Description:</b>		Large Quantity Generator				
<b>Handler Name:</b>		POLYMER COIL COATERS				
<b>Receive Dt:</b>		20010314				
<b>Generator Code Description:</b>		Large Quantity Generator				
<b>Handler Name:</b>		POLYMER COIL COATERS				
<b>Receive Dt:</b>		19980220				
<b>Generator Code Description:</b>		Large Quantity Generator				
<b>Handler Name:</b>		POLYMER COIL COATERS				
<b>Receive Dt:</b>		19970930				
<b>Generator Code Description:</b>		Large Quantity Generator				
<b>Handler Name:</b>		POLYMER COIL COATERS				
<b>Receive Dt:</b>		19970514				
<b>Generator Code Description:</b>		Large Quantity Generator				
<b>Handler Name:</b>		POLYMER COIL COATERS				
<b>Receive Dt:</b>		19960228				
<b>Generator Code Description:</b>		Large Quantity Generator				
<b>Handler Name:</b>		POLYMER COIL COATERS INC				
<b>Receive Dt:</b>		19940329				
<b>Generator Code Description:</b>		Large Quantity Generator				
<b>Handler Name:</b>		POLYMER COIL COATERS INC				
<b>Receive Dt:</b>		19920218				
<b>Generator Code Description:</b>		Large Quantity Generator				
<b>Handler Name:</b>		POLYMER COIL COATERS				
<b>Receive Dt:</b>		19900301				
<b>Generator Code Description:</b>		Large Quantity Generator				
<b>Handler Name:</b>		POLYMER COIL COATERS, INC.				

**13**      2 of 3      **W**      0.14 / 716.90      543.25 / -132      **POLYMER COIL COATERS**  
**7001 VALLEY RD**  
**FAIRFIELD AL 35064**      **UST**

<b>Site ID No:</b>	1975	<b>Undr Dispers Contain:</b>	
<b>Account No:</b>	13895	<b>UDC Insp Results:</b>	
<b>Exempt:</b>		<b>UDC Insp Date:</b>	
<b>Loc w/i Indian Lands:</b>		<b>Site ID County:</b>	73
<b>Loc Wellhead Prot:</b>		<b>County Name:</b>	JEFFERSON
<b>Cannot Locate Site:</b>		<b>Site Zip 2:</b>	
<b>Abandoned Site:</b>		<b>Site Contact Name:</b>	PAUL OLIVER
<b>Residence Adj to Site:</b>		<b>Site Contact Phone:</b>	2057879300
<b>Residence w/i 300 Ft:</b>		<b>GPS Lat Dec Deg:</b>	0
<b>Date Last Inspected:</b>		<b>GPS Long Dec Deg:</b>	0

Map Key	Number of Records	Direction	Distance (mi/ft)	Elev/Diff (ft)	Site	DB
---------	-------------------	-----------	------------------	----------------	------	----

Source: ADEM Groundwater Branch UST Compliance Database; ADEM, UST view to access sites - Online Map Portal

**Tanks Information**

Tank No:	1	Local Govt F5:	
Unique Tank No:	25100	State Fed Govt F6:	
CAS No E2B:		Farm Residential F7:	
Current A1:		Cannot Locate:	
Temporary A2:		Closed w/o Assess:	
Retired:		Within Dist of Well 1:	
Permanent A3:	X	Hazardous E2:	
No of Compart D1:	1	CERCLA Sub N E2A:	
No of Manif Tanks:	0	Emerg Power Gen F1:	
Capacity D:	500	Removal Date 3:	12/19/1988
Retail Tank F2:		3 Year CP Rvw H:	
Bulk Facility Tank F3:		3 Year CP Rvw J:	
Industrial Tank F4:		3 Yr CP Test Dt H:	
Single Wall G:		3 Yr CP Test Dt J:	
Single Wall I:		Groundwater M9:	
Double Wall G:		Grndwtr Monit N2D:	
Steel G1:	X	Auto Shutoff L2:	
Coating Cathod H1:		Auto S/o Dev N1B:	
Interior Line H4:		Au Ele Ln Lk Det N2B:	
Double Wall I:		Aut Ln Lk Det 15 N1A:	
Bare Steel I1:	X	Fiberglass Ctd Stl G3:	
Unleaded Gas E1A:		Fiberglass Plastic G2:	
Midgrade Gas E1B:		Fibergls Plastic Pp I2:	
Premium Gas E1C:		Field Inst Cathod J2:	
Diesel E1D:	X	Field Inst Cathod H3:	
Kerosene E1E:		Sump Annual Insp N:	1/1/1901
Aviation Fuel E1F:		Sump Sensor N1D:	
Used Oil E1G:		Sump Sensor Test Dt:	
Virgin Oil E1H:		Flexible I3:	
Biodiesel E:		Catchment Basin K1:	
E 85 E:		Flow Restrictor L1:	
Oth Ext Prot Pipe J3:		Alarm L3:	
Other Extern H6:		ATG M1:	
Other M11:		Continuous Atg M2:	
Other Material G3:		Sec Containment M6:	
Other N1D:		Manual M5:	
Other N2H:		Stat Inv Recon 13M10:	
Other Petro E1L:		Cont Alarm Syst N1C:	
Other Pipe I4:		Vapor M8:	
Line Tight Tst Dt 15:		Vapor Monitor N2C:	
Ln Tight Tst 3 Yrso1:		Sir 15 N2E:	
Test Date K:	1/1/1901	Intersti W 2 Cont N2F:	
T Test 13 M3:		Inert:	
Tt Test Reviewed:		Inert Date 3:	
Tight Test Date 13:		Install Date C1:	1/1/1963
Lt Test Rvwrd:		Last Usage Date A2A:	1/1/1901
Ann Line Tst 15 N2A:		Year Last SIR Report:	
Ann Test Dt N1A:			

Line Tight 3 Years Test Date:  
 Check Valve 15 O6:  
 Sir 15 O7:  
 Gravity P:  
 Tank Comments:

**Owners Information**

GSA ID:		Owner Zip:	35064
Exempt:		Owner Zip 2:	
Owner Type 2:	P	Owner Phone:	2057879300
Owner Name:	POLYMER COIL COATERS	Owner Contact Name:	PAUL OLIVER
Owner Address:	7001 VALLEY RD	Owner Contact Ph:	2057879300
Owner City:	FAIRFIELD	Fax No:	

Map Key	Number of Records	Direction	Distance (mi/ft)	Elev/Diff (ft)	Site	DB
---------	-------------------	-----------	------------------	----------------	------	----

Owner State: AL

**Map Detail**

Site ID No:	1975	Owner Type 2:	P
Site Seq No:	8809	GPS Lat Dec Deg:	0
Stage1 Facility No:		GPS Long Dec Deg:	0
Row Version:	15	GPS Lat Conv Deg:	0
Exempt:		GPS Lat Conv Min:	0
Duplicate:		GPS Lat Conv Sec:	0
Transfer:		GPS Long Conv Deg:	0
Site Contact Name:	PAUL OLIVER	GPS Long Conv Min:	0
Site Contact Phone:	2057879300	GPS Long Conv Sec:	0
Site Add Date:		GPS Method:	
Date Last Inspected:		GPS Accuracy:	
Cannot Locate Site:		GPS Description:	
Abandoned Site:		GPS Collected By:	
No 3 Yr Insp Tanks:	0	GPS Collected Date:	
UDC Insp Date:		Created on:	9/29/1988 8:00 PM
UDC Insp Results:		Created by:	CONVERSION
Reg Tanks Per Site:	0	Modified on:	10/12/2020 7:43 AM
Reg Tanks This FY:	0	Modified by:	VOYAGER
Ins Tanks This FY:	0		
Account Trans to or Dup of:	0		
Site County Trans to or Dup of:	0		
Site No Trans to or Dup of:	0		
Date Transfer Exempt or Dup:			
Currently in Use Tanks at Site:	0		
Permanently Out of Use Tanks:	1		
No of Retired Tanks:	0		
No of Tanks in Tank File:	1		
No of Temp Closed Tanks:	0		
No of TDQ Closed Tanks:	0		
No of Contested Tanks:	0		
In Use Tanks Not in Compliance:	0		
In Use Tanks in Compliance:	0		
In Use Tanks Complying Cp So:	0		
In Use Complying LT:	0		
Located Within Indian Lands:			
No of Above Ground at Site:	0		
No Active Abovegrnd at Site:	0		
GPS Table Updated By:	jbm		
GPS Table Updated Date:			
Located Wellhead Protection:			
Residence Adjacent to Site:			
Residence Within 300 Feet:			
Under Dispersion Containment:			

<a href="#">13</a>	3 of 3	W	0.14 / 716.90	543.25 / -132	STEELSCAPE 7001 VALLEY ROAD FAIRFIELD AL 35064	RCRA NON GEN
--------------------	--------	---	------------------	------------------	--	-----------------

EPA Handler ID: ALD980843940  
 Gen Status Universe: No Report  
 Contact Name: ANGELA E ERICKSEN  
 Contact Address: 222 , WEST KALAMA RIVER ROAD , KALAMA , KALAMA , WA, 98625 , US  
 Contact Phone No and Ext: 360-673-8200  
 Contact Email: ANGELA.ERICKSEN@STEELSCAPE.COM  
 Contact Country: US  
 County Name: JEFFERSON  
 EPA Region: 04  
 Land Type: Private  
 Receive Date: 20160524  
 Location Latitude:  
 Location Longitude:



**Violation/Evaluation Summary**

**Note:** VIOLATION or UNDETERMINED: There are VIOLATION or UNDETERMINED details or records associated with this facility (EPA ID) in the Compliance Monitoring and Enforcement table dated Jun, 2021.

**Violation Details**

**Found Violation:** Yes  
**Citation:**  
**Violation Short Description:** Generators - Pre-transport  
**Violation Type:** 262.C  
**Violation Determined Date:** 20100224  
**Scheduled Compliance Date:**  
**Return to Compliance:** Documented  
**Actual Return to Compl:** 20100615  
**Violation Responsible Agency:** State

**Enforcement Details**

**Enforcement Type:** 120  
**Enforcement Type Description:** WRITTEN INFORMAL  
**Enforcement Action Date:** 20100416  
**Enf Disposition Status:**  
**Disposition Status Date:**  
**Enforcement Lead Agency:** State  
**Proposed Penalty Amount:**  
**Final Amount:**  
**Paid Amount:**

**Violation Details**

**Found Violation:** Yes  
**Citation:**  
**Violation Short Description:** TSD IS-General Facility Standards  
**Violation Type:** 265.B  
**Violation Determined Date:** 20100224  
**Scheduled Compliance Date:**  
**Return to Compliance:** Documented  
**Actual Return to Compl:** 20100615  
**Violation Responsible Agency:** State

**Enforcement Details**

**Enforcement Type:** 120  
**Enforcement Type Description:** WRITTEN INFORMAL  
**Enforcement Action Date:** 20100416  
**Enf Disposition Status:**  
**Disposition Status Date:**  
**Enforcement Lead Agency:** State  
**Proposed Penalty Amount:**  
**Final Amount:**  
**Paid Amount:**

**Violation Details**

**Found Violation:** Yes  
**Citation:**  
**Violation Short Description:** TSD IS-Preparedness and Prevention  
**Violation Type:** 265.C  
**Violation Determined Date:** 20100224  
**Scheduled Compliance Date:**  
**Return to Compliance:** Documented

Actual Return to Compl: 20100615  
 Violation Responsible Agency: State

**Enforcement Details**

Enforcement Type: 120  
 Enforcement Type Description: WRITTEN INFORMAL  
 Enforcement Action Date: 20100416  
 Enf Disposition Status:  
 Disposition Status Date:  
 Enforcement Lead Agency: State  
 Proposed Penalty Amount:  
 Final Amount:  
 Paid Amount:

**Violation Details**

Found Violation: Yes  
 Citation:  
 Violation Short Description: TSD IS-Contingency Plan and Emergency Procedures  
 Violation Type: 265.D  
 Violation Determined Date: 20100224  
 Scheduled Compliance Date:  
 Return to Compliance: Documented  
 Actual Return to Compl: 20100615  
 Violation Responsible Agency: State

**Enforcement Details**

Enforcement Type: 120  
 Enforcement Type Description: WRITTEN INFORMAL  
 Enforcement Action Date: 20100416  
 Enf Disposition Status:  
 Disposition Status Date:  
 Enforcement Lead Agency: State  
 Proposed Penalty Amount:  
 Final Amount:  
 Paid Amount:

**Violation Details**

Found Violation: Yes  
 Citation:  
 Violation Short Description: TSD IS-Container Use and Management  
 Violation Type: 265.I  
 Violation Determined Date: 20100224  
 Scheduled Compliance Date:  
 Return to Compliance: Documented  
 Actual Return to Compl: 20100615  
 Violation Responsible Agency: State

**Enforcement Details**

Enforcement Type: 120  
 Enforcement Type Description: WRITTEN INFORMAL  
 Enforcement Action Date: 20100416  
 Enf Disposition Status:  
 Disposition Status Date:  
 Enforcement Lead Agency: State  
 Proposed Penalty Amount:  
 Final Amount:  
 Paid Amount:

Map Key	Number of Records	Direction	Distance (mi/ft)	Elev/Diff (ft)	Site	DB
---------	-------------------	-----------	------------------	----------------	------	----

**Violation Details**

**Found Violation:** Yes  
**Citation:**  
**Violation Short Description:** Universal Waste - Small Quantity Handlers  
**Violation Type:** 273.B  
**Violation Determined Date:** 20100224  
**Scheduled Compliance Date:**  
**Return to Compliance:** Documented  
**Actual Return to Compl:** 20100615  
**Violation Responsible Agency:** State

**Enforcement Details**

**Enforcement Type:** 120  
**Enforcement Type Description:** WRITTEN INFORMAL  
**Enforcement Action Date:** 20100416  
**Enf Disposition Status:**  
**Disposition Status Date:**  
**Enforcement Lead Agency:** State  
**Proposed Penalty Amount:**  
**Final Amount:**  
**Paid Amount:**

**Violation Details**

**Found Violation:** Yes  
**Citation:**  
**Violation Short Description:** Universal Waste - Large Quantity Handlers  
**Violation Type:** 273.C  
**Violation Determined Date:** 20100224  
**Scheduled Compliance Date:**  
**Return to Compliance:** Documented  
**Actual Return to Compl:** 20100615  
**Violation Responsible Agency:** State

**Enforcement Details**

**Enforcement Type:** 120  
**Enforcement Type Description:** WRITTEN INFORMAL  
**Enforcement Action Date:** 20100416  
**Enf Disposition Status:**  
**Disposition Status Date:**  
**Enforcement Lead Agency:** State  
**Proposed Penalty Amount:**  
**Final Amount:**  
**Paid Amount:**

**Violation Details**

**Found Violation:** Yes  
**Citation:** SR - 14-3-.01(3)(a)  
**Violation Short Description:** Generators - General  
**Violation Type:** 262.A  
**Violation Determined Date:** 19970924  
**Scheduled Compliance Date:**  
**Return to Compliance:** Observed  
**Actual Return to Compl:** 19970925  
**Violation Responsible Agency:** State

**Enforcement Details**

Map Key	Number of Records	Direction	Distance (mi/ft)	Elev/Diff (ft)	Site	DB
---------	-------------------	-----------	------------------	----------------	------	----

**Enforcement Type:** 310  
**Enforcement Type Description:** FINAL 3008(A) COMPLIANCE ORDER  
**Enforcement Action Date:** 19980126  
**Enf Disposition Status:**  
**Disposition Status Date:**  
**Enforcement Lead Agency:** State  
**Proposed Penalty Amount:**  
**Final Amount:** 5400  
**Paid Amount:** 5400

**Enforcement Type:** 120  
**Enforcement Type Description:** WRITTEN INFORMAL  
**Enforcement Action Date:** 19970924  
**Enf Disposition Status:**  
**Disposition Status Date:**  
**Enforcement Lead Agency:** State  
**Proposed Penalty Amount:**  
**Final Amount:**  
**Paid Amount:**

**Enforcement Type:** 313  
**Enforcement Type Description:**  
**Enforcement Action Date:** 19971125  
**Enf Disposition Status:**  
**Disposition Status Date:**  
**Enforcement Lead Agency:** State  
**Proposed Penalty Amount:**  
**Final Amount:**  
**Paid Amount:**

**Enforcement Type:** 313  
**Enforcement Type Description:**  
**Enforcement Action Date:** 19980106  
**Enf Disposition Status:**  
**Disposition Status Date:**  
**Enforcement Lead Agency:** State  
**Proposed Penalty Amount:**  
**Final Amount:**  
**Paid Amount:**

**Violation Details**

**Found Violation:** Yes  
**Citation:** SR - 14-3-.03(5)(a)2.  
**Violation Short Description:** Generators - Pre-transport  
**Violation Type:** 262.C  
**Violation Determined Date:** 19970924  
**Scheduled Compliance Date:**  
**Return to Compliance:** Observed  
**Actual Return to Compl:** 19971028  
**Violation Responsible Agency:** State

**Enforcement Details**

**Enforcement Type:** 313  
**Enforcement Type Description:**  
**Enforcement Action Date:** 19971125  
**Enf Disposition Status:**  
**Disposition Status Date:**  
**Enforcement Lead Agency:** State  
**Proposed Penalty Amount:**  
**Final Amount:**  
**Paid Amount:**

**Enforcement Type:** 313  
**Enforcement Type Description:**  
**Enforcement Action Date:** 19980106

**Enf Disposition Status:**  
**Disposition Status Date:**  
**Enforcement Lead Agency:** State  
**Proposed Penalty Amount:**  
**Final Amount:**  
**Paid Amount:**

**Enforcement Type:** 120  
**Enforcement Type Description:** WRITTEN INFORMAL  
**Enforcement Action Date:** 19970924  
**Enf Disposition Status:**  
**Disposition Status Date:**  
**Enforcement Lead Agency:** State  
**Proposed Penalty Amount:**  
**Final Amount:**  
**Paid Amount:**

**Enforcement Type:** 310  
**Enforcement Type Description:** FINAL 3008(A) COMPLIANCE ORDER  
**Enforcement Action Date:** 19980126  
**Enf Disposition Status:**  
**Disposition Status Date:**  
**Enforcement Lead Agency:** State  
**Proposed Penalty Amount:**  
**Final Amount:** 5400  
**Paid Amount:** 5400

**Violation Details**

**Found Violation:** Yes  
**Citation:** SR - 14-3-.03(5)(a)3.  
**Violation Short Description:** Generators - Pre-transport  
**Violation Type:** 262.C  
**Violation Determined Date:** 19970924  
**Scheduled Compliance Date:**  
**Return to Compliance:** Observed  
**Actual Return to Compl:** 19971028  
**Violation Responsible Agency:** State

**Enforcement Details**

**Enforcement Type:** 313  
**Enforcement Type Description:**  
**Enforcement Action Date:** 19971125  
**Enf Disposition Status:**  
**Disposition Status Date:**  
**Enforcement Lead Agency:** State  
**Proposed Penalty Amount:**  
**Final Amount:**  
**Paid Amount:**

**Enforcement Type:** 310  
**Enforcement Type Description:** FINAL 3008(A) COMPLIANCE ORDER  
**Enforcement Action Date:** 19980126  
**Enf Disposition Status:**  
**Disposition Status Date:**  
**Enforcement Lead Agency:** State  
**Proposed Penalty Amount:**  
**Final Amount:** 5400  
**Paid Amount:** 5400

**Enforcement Type:** 313  
**Enforcement Type Description:**  
**Enforcement Action Date:** 19980106  
**Enf Disposition Status:**  
**Disposition Status Date:**  
**Enforcement Lead Agency:** State

Map Key	Number of Records	Direction	Distance (mi/ft)	Elev/Diff (ft)	Site	DB
---------	-------------------	-----------	------------------	----------------	------	----

Proposed Penalty Amount:  
 Final Amount:  
 Paid Amount:

Enforcement Type: 120  
 Enforcement Type Description: WRITTEN INFORMAL  
 Enforcement Action Date: 19970924  
 Enf Disposition Status:  
 Disposition Status Date:  
 Enforcement Lead Agency: State  
 Proposed Penalty Amount:  
 Final Amount:  
 Paid Amount:

Violation Details

Found Violation: Yes  
 Citation: SR - 14-5-.02(7)  
 Violation Short Description: Generators - Pre-transport  
 Violation Type: 262.C  
 Violation Determined Date: 19970924  
 Scheduled Compliance Date:  
 Return to Compliance: Observed  
 Actual Return to Compl: 19980611  
 Violation Responsible Agency: State

Enforcement Details

Enforcement Type: 120  
 Enforcement Type Description: WRITTEN INFORMAL  
 Enforcement Action Date: 19970924  
 Enf Disposition Status:  
 Disposition Status Date:  
 Enforcement Lead Agency: State  
 Proposed Penalty Amount:  
 Final Amount:  
 Paid Amount:

Enforcement Type: 313  
 Enforcement Type Description:  
 Enforcement Action Date: 19980106  
 Enf Disposition Status:  
 Disposition Status Date:  
 Enforcement Lead Agency: State  
 Proposed Penalty Amount:  
 Final Amount:  
 Paid Amount:

Enforcement Type: 310  
 Enforcement Type Description: FINAL 3008(A) COMPLIANCE ORDER  
 Enforcement Action Date: 19980126  
 Enf Disposition Status:  
 Disposition Status Date:  
 Enforcement Lead Agency: State  
 Proposed Penalty Amount:  
 Final Amount: 5400  
 Paid Amount: 5400

Enforcement Type: 313  
 Enforcement Type Description:  
 Enforcement Action Date: 19971125  
 Enf Disposition Status:  
 Disposition Status Date:  
 Enforcement Lead Agency: State  
 Proposed Penalty Amount:  
 Final Amount:  
 Paid Amount:

Map Key	Number of Records	Direction	Distance (mi/ft)	Elev/Diff (ft)	Site	DB
---------	-------------------	-----------	------------------	----------------	------	----

**Violation Details**

**Found Violation:** Yes  
**Citation:** SR - 14-9-.01(7)  
**Violation Short Description:** LDR - General  
**Violation Type:** 268.A  
**Violation Determined Date:** 19970924  
**Scheduled Compliance Date:**  
**Return to Compliance:** Observed  
**Actual Return to Compl:** 19970924  
**Violation Responsible Agency:** State

**Enforcement Details**

**Enforcement Type:** 120  
**Enforcement Type Description:** WRITTEN INFORMAL  
**Enforcement Action Date:** 19970924  
**Enf Disposition Status:**  
**Disposition Status Date:**  
**Enforcement Lead Agency:** State  
**Proposed Penalty Amount:**  
**Final Amount:**  
**Paid Amount:**

**Enforcement Type:** 313  
**Enforcement Type Description:**  
**Enforcement Action Date:** 19980106  
**Enf Disposition Status:**  
**Disposition Status Date:**  
**Enforcement Lead Agency:** State  
**Proposed Penalty Amount:**  
**Final Amount:**  
**Paid Amount:**

**Enforcement Type:** 313  
**Enforcement Type Description:**  
**Enforcement Action Date:** 19971125  
**Enf Disposition Status:**  
**Disposition Status Date:**  
**Enforcement Lead Agency:** State  
**Proposed Penalty Amount:**  
**Final Amount:**  
**Paid Amount:**

**Enforcement Type:** 310  
**Enforcement Type Description:** FINAL 3008(A) COMPLIANCE ORDER  
**Enforcement Action Date:** 19980126  
**Enf Disposition Status:**  
**Disposition Status Date:**  
**Enforcement Lead Agency:** State  
**Proposed Penalty Amount:**  
**Final Amount:** 5400  
**Paid Amount:** 5400

**Violation Details**

**Found Violation:** Yes  
**Citation:** SR - 14-3-.03(5)(b)  
**Violation Short Description:** Generators - Pre-transport  
**Violation Type:** 262.C  
**Violation Determined Date:** 19970520  
**Scheduled Compliance Date:**  
**Return to Compliance:** Observed  
**Actual Return to Compl:** 19970807

Map Key	Number of Records	Direction	Distance (mi/ft)	Elev/Diff (ft)	Site	DB
---------	-------------------	-----------	------------------	----------------	------	----

Violation Responsible Agency: State

**Enforcement Details**

Enforcement Type: 120  
 Enforcement Type Description: WRITTEN INFORMAL  
 Enforcement Action Date: 19970529  
 Enf Disposition Status:  
 Disposition Status Date:  
 Enforcement Lead Agency: State  
 Proposed Penalty Amount:  
 Final Amount:  
 Paid Amount:

Enforcement Type: 313  
 Enforcement Type Description:  
 Enforcement Action Date: 19970611  
 Enf Disposition Status:  
 Disposition Status Date:  
 Enforcement Lead Agency: State  
 Proposed Penalty Amount: 80000  
 Final Amount:  
 Paid Amount:

Enforcement Type: 313  
 Enforcement Type Description:  
 Enforcement Action Date: 19970625  
 Enf Disposition Status:  
 Disposition Status Date:  
 Enforcement Lead Agency: State  
 Proposed Penalty Amount: 80000  
 Final Amount:  
 Paid Amount:

Enforcement Type: 310  
 Enforcement Type Description: FINAL 3008(A) COMPLIANCE ORDER  
 Enforcement Action Date: 19970807  
 Enf Disposition Status:  
 Disposition Status Date:  
 Enforcement Lead Agency: State  
 Proposed Penalty Amount:  
 Final Amount: 70000  
 Paid Amount: 70000

**Violation Details**

Found Violation: Yes  
 Citation: SR - 14-8-.01(1)(c)  
 Violation Short Description: Generators - General  
 Violation Type: 262.A  
 Violation Determined Date: 19970514  
 Scheduled Compliance Date:  
 Return to Compliance: Observed  
 Actual Return to Compl: 19970807  
 Violation Responsible Agency: State

**Enforcement Details**

Enforcement Type: 120  
 Enforcement Type Description: WRITTEN INFORMAL  
 Enforcement Action Date: 19970529  
 Enf Disposition Status:  
 Disposition Status Date:  
 Enforcement Lead Agency: State  
 Proposed Penalty Amount:



Map Key	Number of Records	Direction	Distance (mi/ft)	Elev/Diff (ft)	Site	DB
---------	-------------------	-----------	------------------	----------------	------	----

Final Amount:  
Paid Amount:

Enforcement Type: 313  
 Enforcement Type Description:  
 Enforcement Action Date: 19970611  
 Enf Disposition Status:  
 Disposition Status Date:  
 Enforcement Lead Agency: State  
 Proposed Penalty Amount: 80000  
 Final Amount:  
 Paid Amount:

Enforcement Type: 120  
 Enforcement Type Description: WRITTEN INFORMAL  
 Enforcement Action Date: 19970514  
 Enf Disposition Status:  
 Disposition Status Date:  
 Enforcement Lead Agency: State  
 Proposed Penalty Amount:  
 Final Amount:  
 Paid Amount:

Enforcement Type: 310  
 Enforcement Type Description: FINAL 3008(A) COMPLIANCE ORDER  
 Enforcement Action Date: 19970807  
 Enf Disposition Status:  
 Disposition Status Date:  
 Enforcement Lead Agency: State  
 Proposed Penalty Amount:  
 Final Amount: 70000  
 Paid Amount: 70000

Enforcement Type: 313  
 Enforcement Type Description:  
 Enforcement Action Date: 19970625  
 Enf Disposition Status:  
 Disposition Status Date:  
 Enforcement Lead Agency: State  
 Proposed Penalty Amount: 80000  
 Final Amount:  
 Paid Amount:

**Violation Details**

Found Violation: Yes  
 Citation: SR - 14-3-.01(3)(b)  
 Violation Short Description: Generators - General  
 Violation Type: 262.A  
 Violation Determined Date: 19970514  
 Scheduled Compliance Date:  
 Return to Compliance: Observed  
 Actual Return to Compl: 19970903  
 Violation Responsible Agency: State

**Enforcement Details**

Enforcement Type: 120  
 Enforcement Type Description: WRITTEN INFORMAL  
 Enforcement Action Date: 19970514  
 Enf Disposition Status:  
 Disposition Status Date:  
 Enforcement Lead Agency: State  
 Proposed Penalty Amount:  
 Final Amount:  
 Paid Amount:

Map Key	Number of Records	Direction	Distance (mi/ft)	Elev/Diff (ft)	Site	DB
<b>Enforcement Type:</b>		120				
<b>Enforcement Type Description:</b>		WRITTEN INFORMAL				
<b>Enforcement Action Date:</b>		19970529				
<b>Enf Disposition Status:</b>						
<b>Disposition Status Date:</b>						
<b>Enforcement Lead Agency:</b>		State				
<b>Proposed Penalty Amount:</b>						
<b>Final Amount:</b>						
<b>Paid Amount:</b>						
<b>Enforcement Type:</b>		313				
<b>Enforcement Type Description:</b>						
<b>Enforcement Action Date:</b>		19970611				
<b>Enf Disposition Status:</b>						
<b>Disposition Status Date:</b>						
<b>Enforcement Lead Agency:</b>		State				
<b>Proposed Penalty Amount:</b>		80000				
<b>Final Amount:</b>						
<b>Paid Amount:</b>						
<b>Enforcement Type:</b>		313				
<b>Enforcement Type Description:</b>						
<b>Enforcement Action Date:</b>		19970625				
<b>Enf Disposition Status:</b>						
<b>Disposition Status Date:</b>						
<b>Enforcement Lead Agency:</b>		State				
<b>Proposed Penalty Amount:</b>		80000				
<b>Final Amount:</b>						
<b>Paid Amount:</b>						
<b>Enforcement Type:</b>		310				
<b>Enforcement Type Description:</b>		FINAL 3008(A) COMPLIANCE ORDER				
<b>Enforcement Action Date:</b>		19970807				
<b>Enf Disposition Status:</b>						
<b>Disposition Status Date:</b>						
<b>Enforcement Lead Agency:</b>		State				
<b>Proposed Penalty Amount:</b>						
<b>Final Amount:</b>		70000				
<b>Paid Amount:</b>		70000				
<b><u>Violation Details</u></b>						
<b>Found Violation:</b>		Yes				
<b>Citation:</b>		SR - 14-3-.01(2)				
<b>Violation Short Description:</b>		Generators - General				
<b>Violation Type:</b>		262.A				
<b>Violation Determined Date:</b>		19970514				
<b>Scheduled Compliance Date:</b>						
<b>Return to Compliance:</b>		Observed				
<b>Actual Return to Compl:</b>		19970807				
<b>Violation Responsible Agency:</b>		State				
<b><u>Enforcement Details</u></b>						
<b>Enforcement Type:</b>		310				
<b>Enforcement Type Description:</b>		FINAL 3008(A) COMPLIANCE ORDER				
<b>Enforcement Action Date:</b>		19970807				
<b>Enf Disposition Status:</b>						
<b>Disposition Status Date:</b>						
<b>Enforcement Lead Agency:</b>		State				
<b>Proposed Penalty Amount:</b>						
<b>Final Amount:</b>		70000				
<b>Paid Amount:</b>		70000				
<b>Enforcement Type:</b>		313				
<b>Enforcement Type Description:</b>						
<b>Enforcement Action Date:</b>		19970611				

**Enf Disposition Status:**  
**Disposition Status Date:**  
**Enforcement Lead Agency:** State  
**Proposed Penalty Amount:** 80000  
**Final Amount:**  
**Paid Amount:**

**Enforcement Type:** 313  
**Enforcement Type Description:**  
**Enforcement Action Date:** 19970625  
**Enf Disposition Status:**  
**Disposition Status Date:**  
**Enforcement Lead Agency:** State  
**Proposed Penalty Amount:** 80000  
**Final Amount:**  
**Paid Amount:**

**Enforcement Type:** 120  
**Enforcement Type Description:** WRITTEN INFORMAL  
**Enforcement Action Date:** 19970529  
**Enf Disposition Status:**  
**Disposition Status Date:**  
**Enforcement Lead Agency:** State  
**Proposed Penalty Amount:**  
**Final Amount:**  
**Paid Amount:**

**Enforcement Type:** 120  
**Enforcement Type Description:** WRITTEN INFORMAL  
**Enforcement Action Date:** 19970514  
**Enf Disposition Status:**  
**Disposition Status Date:**  
**Enforcement Lead Agency:** State  
**Proposed Penalty Amount:**  
**Final Amount:**  
**Paid Amount:**

**Violation Details**

**Found Violation:** Yes  
**Citation:** SR - 14-5-.03(6)  
**Violation Short Description:** Generators - Pre-transport  
**Violation Type:** 262.C  
**Violation Determined Date:** 19970514  
**Scheduled Compliance Date:**  
**Return to Compliance:** Observed  
**Actual Return to Compl:** 19970807  
**Violation Responsible Agency:** State

**Enforcement Details**

**Enforcement Type:** 313  
**Enforcement Type Description:**  
**Enforcement Action Date:** 19970611  
**Enf Disposition Status:**  
**Disposition Status Date:**  
**Enforcement Lead Agency:** State  
**Proposed Penalty Amount:** 80000  
**Final Amount:**  
**Paid Amount:**

**Enforcement Type:** 120  
**Enforcement Type Description:** WRITTEN INFORMAL  
**Enforcement Action Date:** 19970514  
**Enf Disposition Status:**  
**Disposition Status Date:**  
**Enforcement Lead Agency:** State

Map Key	Number of Records	Direction	Distance (mi/ft)	Elev/Diff (ft)	Site	DB
---------	-------------------	-----------	------------------	----------------	------	----

Proposed Penalty Amount:  
 Final Amount:  
 Paid Amount:

Enforcement Type: 313  
 Enforcement Type Description:  
 Enforcement Action Date: 19970625  
 Enf Disposition Status:  
 Disposition Status Date:  
 Enforcement Lead Agency: State  
 Proposed Penalty Amount: 80000  
 Final Amount:  
 Paid Amount:

Enforcement Type: 120  
 Enforcement Type Description: WRITTEN INFORMAL  
 Enforcement Action Date: 19970529  
 Enf Disposition Status:  
 Disposition Status Date:  
 Enforcement Lead Agency: State  
 Proposed Penalty Amount:  
 Final Amount:  
 Paid Amount:

Enforcement Type: 310  
 Enforcement Type Description: FINAL 3008(A) COMPLIANCE ORDER  
 Enforcement Action Date: 19970807  
 Enf Disposition Status:  
 Disposition Status Date:  
 Enforcement Lead Agency: State  
 Proposed Penalty Amount:  
 Final Amount: 70000  
 Paid Amount: 70000

**Violation Details**

Found Violation: Yes  
 Citation: SR - 14-5-.02(7)  
 Violation Short Description: Generators - Pre-transport  
 Violation Type: 262.C  
 Violation Determined Date: 19970514  
 Scheduled Compliance Date:  
 Return to Compliance: Observed  
 Actual Return to Compl: 19970807  
 Violation Responsible Agency: State

**Enforcement Details**

Enforcement Type: 120  
 Enforcement Type Description: WRITTEN INFORMAL  
 Enforcement Action Date: 19970514  
 Enf Disposition Status:  
 Disposition Status Date:  
 Enforcement Lead Agency: State  
 Proposed Penalty Amount:  
 Final Amount:  
 Paid Amount:

Enforcement Type: 120  
 Enforcement Type Description: WRITTEN INFORMAL  
 Enforcement Action Date: 19970529  
 Enf Disposition Status:  
 Disposition Status Date:  
 Enforcement Lead Agency: State  
 Proposed Penalty Amount:  
 Final Amount:  
 Paid Amount:

Map Key	Number of Records	Direction	Distance (mi/ft)	Elev/Diff (ft)	Site	DB
---------	-------------------	-----------	------------------	----------------	------	----

**Enforcement Type:** 310  
**Enforcement Type Description:** FINAL 3008(A) COMPLIANCE ORDER  
**Enforcement Action Date:** 19970807  
**Enf Disposition Status:**  
**Disposition Status Date:**  
**Enforcement Lead Agency:** State  
**Proposed Penalty Amount:**  
**Final Amount:** 70000  
**Paid Amount:** 70000

**Enforcement Type:** 313  
**Enforcement Type Description:**  
**Enforcement Action Date:** 19970625  
**Enf Disposition Status:**  
**Disposition Status Date:**  
**Enforcement Lead Agency:** State  
**Proposed Penalty Amount:** 80000  
**Final Amount:**  
**Paid Amount:**

**Enforcement Type:** 313  
**Enforcement Type Description:**  
**Enforcement Action Date:** 19970611  
**Enf Disposition Status:**  
**Disposition Status Date:**  
**Enforcement Lead Agency:** State  
**Proposed Penalty Amount:** 80000  
**Final Amount:**  
**Paid Amount:**

**Violation Details**

**Found Violation:** Yes  
**Citation:** SR - 14-5-.09(5)  
**Violation Short Description:** Generators - Pre-transport  
**Violation Type:** 262.C  
**Violation Determined Date:** 19970514  
**Scheduled Compliance Date:**  
**Return to Compliance:** Observed  
**Actual Return to Compl:** 19970807  
**Violation Responsible Agency:** State

**Enforcement Details**

**Enforcement Type:** 313  
**Enforcement Type Description:**  
**Enforcement Action Date:** 19970625  
**Enf Disposition Status:**  
**Disposition Status Date:**  
**Enforcement Lead Agency:** State  
**Proposed Penalty Amount:** 80000  
**Final Amount:**  
**Paid Amount:**

**Enforcement Type:** 313  
**Enforcement Type Description:**  
**Enforcement Action Date:** 19970611  
**Enf Disposition Status:**  
**Disposition Status Date:**  
**Enforcement Lead Agency:** State  
**Proposed Penalty Amount:** 80000  
**Final Amount:**  
**Paid Amount:**

**Enforcement Type:** 120  
**Enforcement Type Description:** WRITTEN INFORMAL

**Enforcement Action Date:** 19970529  
**Enf Disposition Status:**  
**Disposition Status Date:**  
**Enforcement Lead Agency:** State  
**Proposed Penalty Amount:**  
**Final Amount:**  
**Paid Amount:**

**Enforcement Type:** 310  
**Enforcement Type Description:** FINAL 3008(A) COMPLIANCE ORDER  
**Enforcement Action Date:** 19970807  
**Enf Disposition Status:**  
**Disposition Status Date:**  
**Enforcement Lead Agency:** State  
**Proposed Penalty Amount:**  
**Final Amount:** 70000  
**Paid Amount:** 70000

**Enforcement Type:** 120  
**Enforcement Type Description:** WRITTEN INFORMAL  
**Enforcement Action Date:** 19970514  
**Enf Disposition Status:**  
**Disposition Status Date:**  
**Enforcement Lead Agency:** State  
**Proposed Penalty Amount:**  
**Final Amount:**  
**Paid Amount:**

**Violation Details**

**Found Violation:** Yes  
**Citation:** SR - 14-5-.09(4)(c)  
**Violation Short Description:** Generators - Pre-transport  
**Violation Type:** 262.C  
**Violation Determined Date:** 19970514  
**Scheduled Compliance Date:**  
**Return to Compliance:** Observed  
**Actual Return to Compl:** 19970807  
**Violation Responsible Agency:** State

**Enforcement Details**

**Enforcement Type:** 313  
**Enforcement Type Description:**  
**Enforcement Action Date:** 19970625  
**Enf Disposition Status:**  
**Disposition Status Date:**  
**Enforcement Lead Agency:** State  
**Proposed Penalty Amount:** 80000  
**Final Amount:**  
**Paid Amount:**

**Enforcement Type:** 120  
**Enforcement Type Description:** WRITTEN INFORMAL  
**Enforcement Action Date:** 19970514  
**Enf Disposition Status:**  
**Disposition Status Date:**  
**Enforcement Lead Agency:** State  
**Proposed Penalty Amount:**  
**Final Amount:**  
**Paid Amount:**

**Enforcement Type:** 313  
**Enforcement Type Description:**  
**Enforcement Action Date:** 19970611  
**Enf Disposition Status:**  
**Disposition Status Date:**

Map Key	Number of Records	Direction	Distance (mi/ft)	Elev/Diff (ft)	Site	DB
<b>Enforcement Lead Agency:</b>		State				
<b>Proposed Penalty Amount:</b>		80000				
<b>Final Amount:</b>						
<b>Paid Amount:</b>						
<b>Enforcement Type:</b>		120				
<b>Enforcement Type Description:</b>		WRITTEN INFORMAL				
<b>Enforcement Action Date:</b>		19970529				
<b>Enf Disposition Status:</b>						
<b>Disposition Status Date:</b>						
<b>Enforcement Lead Agency:</b>		State				
<b>Proposed Penalty Amount:</b>						
<b>Final Amount:</b>						
<b>Paid Amount:</b>						
<b>Enforcement Type:</b>		310				
<b>Enforcement Type Description:</b>		FINAL 3008(A) COMPLIANCE ORDER				
<b>Enforcement Action Date:</b>		19970807				
<b>Enf Disposition Status:</b>						
<b>Disposition Status Date:</b>						
<b>Enforcement Lead Agency:</b>		State				
<b>Proposed Penalty Amount:</b>						
<b>Final Amount:</b>		70000				
<b>Paid Amount:</b>		70000				
<b><u>Violation Details</u></b>						
<b>Found Violation:</b>		Yes				
<b>Citation:</b>		SR - 14-5-.02(6)(d)				
<b>Violation Short Description:</b>		Generators - Pre-transport				
<b>Violation Type:</b>		262.C				
<b>Violation Determined Date:</b>		19970514				
<b>Scheduled Compliance Date:</b>						
<b>Return to Compliance:</b>		Observed				
<b>Actual Return to Compl:</b>		19970807				
<b>Violation Responsible Agency:</b>		State				
<b><u>Enforcement Details</u></b>						
<b>Enforcement Type:</b>		313				
<b>Enforcement Type Description:</b>						
<b>Enforcement Action Date:</b>		19970625				
<b>Enf Disposition Status:</b>						
<b>Disposition Status Date:</b>						
<b>Enforcement Lead Agency:</b>		State				
<b>Proposed Penalty Amount:</b>		80000				
<b>Final Amount:</b>						
<b>Paid Amount:</b>						
<b>Enforcement Type:</b>		120				
<b>Enforcement Type Description:</b>		WRITTEN INFORMAL				
<b>Enforcement Action Date:</b>		19970529				
<b>Enf Disposition Status:</b>						
<b>Disposition Status Date:</b>						
<b>Enforcement Lead Agency:</b>		State				
<b>Proposed Penalty Amount:</b>						
<b>Final Amount:</b>						
<b>Paid Amount:</b>						
<b>Enforcement Type:</b>		120				
<b>Enforcement Type Description:</b>		WRITTEN INFORMAL				
<b>Enforcement Action Date:</b>		19970514				
<b>Enf Disposition Status:</b>						
<b>Disposition Status Date:</b>						
<b>Enforcement Lead Agency:</b>		State				
<b>Proposed Penalty Amount:</b>						
<b>Final Amount:</b>						

Map Key	Number of Records	Direction	Distance (mi/ft)	Elev/Diff (ft)	Site	DB
---------	-------------------	-----------	------------------	----------------	------	----

**Paid Amount:**

**Enforcement Type:** 313  
**Enforcement Type Description:**  
**Enforcement Action Date:** 19970611  
**Enf Disposition Status:**  
**Disposition Status Date:**  
**Enforcement Lead Agency:** State  
**Proposed Penalty Amount:** 80000  
**Final Amount:**  
**Paid Amount:**

**Enforcement Type:** 310  
**Enforcement Type Description:** FINAL 3008(A) COMPLIANCE ORDER  
**Enforcement Action Date:** 19970807  
**Enf Disposition Status:**  
**Disposition Status Date:**  
**Enforcement Lead Agency:** State  
**Proposed Penalty Amount:**  
**Final Amount:** 70000  
**Paid Amount:** 70000

**Violation Details**

**Found Violation:** Yes  
**Citation:** SR - 14-3-.04(3)(a)2.  
**Violation Short Description:** Generators - Records/Reporting  
**Violation Type:** 262.D  
**Violation Determined Date:** 19970514  
**Scheduled Compliance Date:**  
**Return to Compliance:** Observed  
**Actual Return to Compl:** 19970807  
**Violation Responsible Agency:** State

**Enforcement Details**

**Enforcement Type:** 120  
**Enforcement Type Description:** WRITTEN INFORMAL  
**Enforcement Action Date:** 19970529  
**Enf Disposition Status:**  
**Disposition Status Date:**  
**Enforcement Lead Agency:** State  
**Proposed Penalty Amount:**  
**Final Amount:**  
**Paid Amount:**

**Enforcement Type:** 310  
**Enforcement Type Description:** FINAL 3008(A) COMPLIANCE ORDER  
**Enforcement Action Date:** 19970807  
**Enf Disposition Status:**  
**Disposition Status Date:**  
**Enforcement Lead Agency:** State  
**Proposed Penalty Amount:**  
**Final Amount:** 70000  
**Paid Amount:** 70000

**Enforcement Type:** 313  
**Enforcement Type Description:**  
**Enforcement Action Date:** 19970625  
**Enf Disposition Status:**  
**Disposition Status Date:**  
**Enforcement Lead Agency:** State  
**Proposed Penalty Amount:** 80000  
**Final Amount:**  
**Paid Amount:**

**Enforcement Type:** 120



Map Key	Number of Records	Direction	Distance (mi/ft)	Elev/Diff (ft)	Site	DB
---------	-------------------	-----------	------------------	----------------	------	----

**Enforcement Type Description:** WRITTEN INFORMAL  
**Enforcement Action Date:** 19970514  
**Enf Disposition Status:**  
**Disposition Status Date:**  
**Enforcement Lead Agency:** State  
**Proposed Penalty Amount:**  
**Final Amount:**  
**Paid Amount:**

**Enforcement Type:** 313  
**Enforcement Type Description:**  
**Enforcement Action Date:** 19970611  
**Enf Disposition Status:**  
**Disposition Status Date:**  
**Enforcement Lead Agency:** State  
**Proposed Penalty Amount:** 80000  
**Final Amount:**  
**Paid Amount:**

**Violation Details**

**Found Violation:** Yes  
**Citation:** SR - 14-9-.01(7)  
**Violation Short Description:** LDR - General  
**Violation Type:** 268.A  
**Violation Determined Date:** 19970514  
**Scheduled Compliance Date:**  
**Return to Compliance:** Observed  
**Actual Return to Compl:** 19970807  
**Violation Responsible Agency:** State

**Enforcement Details**

**Enforcement Type:** 313  
**Enforcement Type Description:**  
**Enforcement Action Date:** 19970625  
**Enf Disposition Status:**  
**Disposition Status Date:**  
**Enforcement Lead Agency:** State  
**Proposed Penalty Amount:** 80000  
**Final Amount:**  
**Paid Amount:**

**Enforcement Type:** 313  
**Enforcement Type Description:**  
**Enforcement Action Date:** 19970611  
**Enf Disposition Status:**  
**Disposition Status Date:**  
**Enforcement Lead Agency:** State  
**Proposed Penalty Amount:** 80000  
**Final Amount:**  
**Paid Amount:**

**Enforcement Type:** 310  
**Enforcement Type Description:** FINAL 3008(A) COMPLIANCE ORDER  
**Enforcement Action Date:** 19970807  
**Enf Disposition Status:**  
**Disposition Status Date:**  
**Enforcement Lead Agency:** State  
**Proposed Penalty Amount:**  
**Final Amount:** 70000  
**Paid Amount:** 70000

**Enforcement Type:** 120  
**Enforcement Type Description:** WRITTEN INFORMAL  
**Enforcement Action Date:** 19970529  
**Enf Disposition Status:**

Map Key	Number of Records	Direction	Distance (mi/ft)	Elev/Diff (ft)	Site	DB
---------	-------------------	-----------	------------------	----------------	------	----

**Disposition Status Date:**  
**Enforcement Lead Agency:** State  
**Proposed Penalty Amount:**  
**Final Amount:**  
**Paid Amount:**

**Enforcement Type:** 120  
**Enforcement Type Description:** WRITTEN INFORMAL  
**Enforcement Action Date:** 19970514  
**Enf Disposition Status:**  
**Disposition Status Date:**  
**Enforcement Lead Agency:** State  
**Proposed Penalty Amount:**  
**Final Amount:**  
**Paid Amount:**

**Violation Details**

**Found Violation:** Yes  
**Citation:** SR - 14-5-.02(7)  
**Violation Short Description:** Generators - General  
**Violation Type:** 262.A  
**Violation Determined Date:** 19950419  
**Scheduled Compliance Date:** 19950603  
**Return to Compliance:** Observed  
**Actual Return to Compl:** 19950628  
**Violation Responsible Agency:** State

**Enforcement Details**

**Enforcement Type:** 120  
**Enforcement Type Description:** WRITTEN INFORMAL  
**Enforcement Action Date:** 19950503  
**Enf Disposition Status:**  
**Disposition Status Date:**  
**Enforcement Lead Agency:** State  
**Proposed Penalty Amount:**  
**Final Amount:**  
**Paid Amount:**

**Violation Details**

**Found Violation:** Yes  
**Citation:** SR - 14-5-.09(6)(b)3  
**Violation Short Description:** Generators - General  
**Violation Type:** 262.A  
**Violation Determined Date:** 19950419  
**Scheduled Compliance Date:** 19950603  
**Return to Compliance:** Observed  
**Actual Return to Compl:** 19950628  
**Violation Responsible Agency:** State

**Enforcement Details**

**Enforcement Type:** 120  
**Enforcement Type Description:** WRITTEN INFORMAL  
**Enforcement Action Date:** 19950503  
**Enf Disposition Status:**  
**Disposition Status Date:**  
**Enforcement Lead Agency:** State  
**Proposed Penalty Amount:**  
**Final Amount:**  
**Paid Amount:**

Map Key	Number of Records	Direction	Distance (mi/ft)	Elev/Diff (ft)	Site	DB
---------	-------------------	-----------	------------------	----------------	------	----

**Violation Details**

**Found Violation:** Yes  
**Citation:** SR - 14-5-.09(5)  
**Violation Short Description:** Generators - General  
**Violation Type:** 262.A  
**Violation Determined Date:** 19950419  
**Scheduled Compliance Date:** 19950603  
**Return to Compliance:** Observed  
**Actual Return to Compl:** 19950628  
**Violation Responsible Agency:** State

**Enforcement Details**

**Enforcement Type:** 120  
**Enforcement Type Description:** WRITTEN INFORMAL  
**Enforcement Action Date:** 19950503  
**Enf Disposition Status:**  
**Disposition Status Date:**  
**Enforcement Lead Agency:** State  
**Proposed Penalty Amount:**  
**Final Amount:**  
**Paid Amount:**

**Violation Details**

**Found Violation:** Yes  
**Citation:** SR - 14-5-.09(6)(b)1.  
**Violation Short Description:** Generators - General  
**Violation Type:** 262.A  
**Violation Determined Date:** 19950419  
**Scheduled Compliance Date:** 19950603  
**Return to Compliance:** Observed  
**Actual Return to Compl:** 19950628  
**Violation Responsible Agency:** State

**Enforcement Details**

**Enforcement Type:** 120  
**Enforcement Type Description:** WRITTEN INFORMAL  
**Enforcement Action Date:** 19950503  
**Enf Disposition Status:**  
**Disposition Status Date:**  
**Enforcement Lead Agency:** State  
**Proposed Penalty Amount:**  
**Final Amount:**  
**Paid Amount:**

**Violation Details**

**Found Violation:** Yes  
**Citation:** SR - 14-5-.03(6)  
**Violation Short Description:** Generators - General  
**Violation Type:** 262.A  
**Violation Determined Date:** 19950419  
**Scheduled Compliance Date:** 19950603  
**Return to Compliance:** Observed  
**Actual Return to Compl:** 19950628  
**Violation Responsible Agency:** State

**Enforcement Details**

Map Key	Number of Records	Direction	Distance (mi/ft)	Elev/Diff (ft)	Site	DB
---------	-------------------	-----------	------------------	----------------	------	----

**Enforcement Type:** 120  
**Enforcement Type Description:** WRITTEN INFORMAL  
**Enforcement Action Date:** 19950503  
**Enf Disposition Status:**  
**Disposition Status Date:**  
**Enforcement Lead Agency:** State  
**Proposed Penalty Amount:**  
**Final Amount:**  
**Paid Amount:**

**Violation Details**

**Found Violation:** Yes  
**Citation:** SR - 14-3-.03(5)(i)  
**Violation Short Description:** Generators - Pre-transport  
**Violation Type:** 262.C  
**Violation Determined Date:** 19950419  
**Scheduled Compliance Date:** 19950603  
**Return to Compliance:** Observed  
**Actual Return to Compl:** 19950628  
**Violation Responsible Agency:** State

**Enforcement Details**

**Enforcement Type:** 120  
**Enforcement Type Description:** WRITTEN INFORMAL  
**Enforcement Action Date:** 19950503  
**Enf Disposition Status:**  
**Disposition Status Date:**  
**Enforcement Lead Agency:** State  
**Proposed Penalty Amount:**  
**Final Amount:**  
**Paid Amount:**

**Violation Details**

**Found Violation:** Yes  
**Citation:** SR - 14-5-.09(4)(c)  
**Violation Short Description:** Generators - Pre-transport  
**Violation Type:** 262.C  
**Violation Determined Date:** 19950419  
**Scheduled Compliance Date:** 19950603  
**Return to Compliance:** Observed  
**Actual Return to Compl:** 19950628  
**Violation Responsible Agency:** State

**Enforcement Details**

**Enforcement Type:** 120  
**Enforcement Type Description:** WRITTEN INFORMAL  
**Enforcement Action Date:** 19950503  
**Enf Disposition Status:**  
**Disposition Status Date:**  
**Enforcement Lead Agency:** State  
**Proposed Penalty Amount:**  
**Final Amount:**  
**Paid Amount:**

**Violation Details**

**Found Violation:** Yes  
**Citation:** SR - 14-3-.03(5)(a)2.  
**Violation Short Description:** Generators - Pre-transport

Map Key	Number of Records	Direction	Distance (mi/ft)	Elev/Diff (ft)	Site	DB
---------	-------------------	-----------	------------------	----------------	------	----

**Violation Type:** 262.C  
**Violation Determined Date:** 19950419  
**Scheduled Compliance Date:** 19950603  
**Return to Compliance:** Observed  
**Actual Return to Compl:** 19950628  
**Violation Responsible Agency:** State

**Enforcement Details**

**Enforcement Type:** 120  
**Enforcement Type Description:** WRITTEN INFORMAL  
**Enforcement Action Date:** 19950503  
**Enf Disposition Status:**  
**Disposition Status Date:**  
**Enforcement Lead Agency:** State  
**Proposed Penalty Amount:**  
**Final Amount:**  
**Paid Amount:**

**Violation Details**

**Found Violation:** Yes  
**Citation:** SR - 14-3-.03(5)(a)3.  
**Violation Short Description:** Generators - Pre-transport  
**Violation Type:** 262.C  
**Violation Determined Date:** 19950419  
**Scheduled Compliance Date:** 19950603  
**Return to Compliance:** Observed  
**Actual Return to Compl:** 19950628  
**Violation Responsible Agency:** State

**Enforcement Details**

**Enforcement Type:** 120  
**Enforcement Type Description:** WRITTEN INFORMAL  
**Enforcement Action Date:** 19950503  
**Enf Disposition Status:**  
**Disposition Status Date:**  
**Enforcement Lead Agency:** State  
**Proposed Penalty Amount:**  
**Final Amount:**  
**Paid Amount:**

**Violation Details**

**Found Violation:** Yes  
**Citation:** SR - 14-3-.03(5)(a)4.  
**Violation Short Description:** Generators - Pre-transport  
**Violation Type:** 262.C  
**Violation Determined Date:** 19950419  
**Scheduled Compliance Date:** 19950603  
**Return to Compliance:** Observed  
**Actual Return to Compl:** 19950628  
**Violation Responsible Agency:** State

**Enforcement Details**

**Enforcement Type:** 120  
**Enforcement Type Description:** WRITTEN INFORMAL  
**Enforcement Action Date:** 19950503  
**Enf Disposition Status:**  
**Disposition Status Date:**  
**Enforcement Lead Agency:** State

Map Key	Number of Records	Direction	Distance (mi/ft)	Elev/Diff (ft)	Site	DB
---------	-------------------	-----------	------------------	----------------	------	----

Proposed Penalty Amount:  
 Final Amount:  
 Paid Amount:

**Violation Details**

Found Violation: Yes  
 Citation:  
 Violation Short Description: Generators - General  
 Violation Type: 262.A  
 Violation Determined Date: 19870610  
 Scheduled Compliance Date: 19870725  
 Return to Compliance: Observed  
 Actual Return to Compl: 19870625  
 Violation Responsible Agency: State

**Enforcement Details**

Enforcement Type: 120  
 Enforcement Type Description: WRITTEN INFORMAL  
 Enforcement Action Date: 19870622  
 Enf Disposition Status:  
 Disposition Status Date:  
 Enforcement Lead Agency: State  
 Proposed Penalty Amount:  
 Final Amount:  
 Paid Amount:

**Violation Details**

Found Violation: Yes  
 Citation:  
 Violation Short Description: LDR - General  
 Violation Type: 268.A  
 Violation Determined Date: 19870609  
 Scheduled Compliance Date:  
 Return to Compliance: Observed  
 Actual Return to Compl: 19871022  
 Violation Responsible Agency: EPA

**Enforcement Details**

Enforcement Type: 120  
 Enforcement Type Description: WRITTEN INFORMAL  
 Enforcement Action Date: 19870722  
 Enf Disposition Status:  
 Disposition Status Date:  
 Enforcement Lead Agency: EPA  
 Proposed Penalty Amount:  
 Final Amount:  
 Paid Amount:

**Evaluation Details**

Evaluation Start Date: 20191204  
 Evaluation Type Description: COMPLIANCE EVALUATION INSPECTION ON-SITE  
 Violation Short Description:  
 Return to Compliance Date:  
 Evaluation Agency: State  
 Evaluation Start Date: 20130627  
 Evaluation Type Description: COMPLIANCE EVALUATION INSPECTION ON-SITE  
 Violation Short Description:

<b>Map Key</b>	<b>Number of Records</b>	<b>Direction</b>	<b>Distance (mi/ft)</b>	<b>Elev/Diff (ft)</b>	<b>Site</b>	<b>DB</b>
<b>Return to Compliance Date:</b>						
<b>Evaluation Agency:</b>		State				
<b>Evaluation Start Date:</b>		20100224				
<b>Evaluation Type Description:</b>		COMPLIANCE EVALUATION INSPECTION ON-SITE				
<b>Violation Short Description:</b>		Universal Waste - Small Quantity Handlers				
<b>Return to Compliance Date:</b>		20100615				
<b>Evaluation Agency:</b>		State				
<b>Evaluation Start Date:</b>		20100224				
<b>Evaluation Type Description:</b>		COMPLIANCE EVALUATION INSPECTION ON-SITE				
<b>Violation Short Description:</b>		TSD IS-Container Use and Management				
<b>Return to Compliance Date:</b>		20100615				
<b>Evaluation Agency:</b>		State				
<b>Evaluation Start Date:</b>		20100224				
<b>Evaluation Type Description:</b>		COMPLIANCE EVALUATION INSPECTION ON-SITE				
<b>Violation Short Description:</b>		TSD IS-General Facility Standards				
<b>Return to Compliance Date:</b>		20100615				
<b>Evaluation Agency:</b>		State				
<b>Evaluation Start Date:</b>		20100224				
<b>Evaluation Type Description:</b>		COMPLIANCE EVALUATION INSPECTION ON-SITE				
<b>Violation Short Description:</b>		Universal Waste - Large Quantity Handlers				
<b>Return to Compliance Date:</b>		20100615				
<b>Evaluation Agency:</b>		State				
<b>Evaluation Start Date:</b>		20100224				
<b>Evaluation Type Description:</b>		COMPLIANCE EVALUATION INSPECTION ON-SITE				
<b>Violation Short Description:</b>		TSD IS-Preparedness and Prevention				
<b>Return to Compliance Date:</b>		20100615				
<b>Evaluation Agency:</b>		State				
<b>Evaluation Start Date:</b>		20100224				
<b>Evaluation Type Description:</b>		COMPLIANCE EVALUATION INSPECTION ON-SITE				
<b>Violation Short Description:</b>		Generators - Pre-transport				
<b>Return to Compliance Date:</b>		20100615				
<b>Evaluation Agency:</b>		State				
<b>Evaluation Start Date:</b>		20100224				
<b>Evaluation Type Description:</b>		COMPLIANCE EVALUATION INSPECTION ON-SITE				
<b>Violation Short Description:</b>		TSD IS-Contingency Plan and Emergency Procedures				
<b>Return to Compliance Date:</b>		20100615				
<b>Evaluation Agency:</b>		State				
<b>Evaluation Start Date:</b>		20061207				
<b>Evaluation Type Description:</b>		COMPLIANCE EVALUATION INSPECTION ON-SITE				
<b>Violation Short Description:</b>						
<b>Return to Compliance Date:</b>						
<b>Evaluation Agency:</b>		State				
<b>Evaluation Start Date:</b>		20010913				
<b>Evaluation Type Description:</b>		COMPLIANCE EVALUATION INSPECTION ON-SITE				
<b>Violation Short Description:</b>						
<b>Return to Compliance Date:</b>						
<b>Evaluation Agency:</b>		State				
<b>Evaluation Start Date:</b>		19990804				
<b>Evaluation Type Description:</b>		COMPLIANCE EVALUATION INSPECTION ON-SITE				
<b>Violation Short Description:</b>						
<b>Return to Compliance Date:</b>						
<b>Evaluation Agency:</b>		State				
<b>Evaluation Start Date:</b>		19980611				
<b>Evaluation Type Description:</b>		COMPLIANCE EVALUATION INSPECTION ON-SITE				
<b>Violation Short Description:</b>						
<b>Return to Compliance Date:</b>						
<b>Evaluation Agency:</b>		State				

<b>Map Key</b>	<b>Number of Records</b>	<b>Direction</b>	<b>Distance (mi/ft)</b>	<b>Elev/Diff (ft)</b>	<b>Site</b>	<b>DB</b>
<b>Evaluation Start Date:</b>		19980611				
<b>Evaluation Type Description:</b>		COMPLIANCE SCHEDULE EVALUATION				
<b>Violation Short Description:</b>		Generators - Pre-transport				
<b>Return to Compliance Date:</b>		19980611				
<b>Evaluation Agency:</b>		State				
<b>Evaluation Start Date:</b>		19980129				
<b>Evaluation Type Description:</b>		NON-FINANCIAL RECORD REVIEW				
<b>Violation Short Description:</b>		LDR - General				
<b>Return to Compliance Date:</b>		19970924				
<b>Evaluation Agency:</b>		State				
<b>Evaluation Start Date:</b>		19980129				
<b>Evaluation Type Description:</b>		NON-FINANCIAL RECORD REVIEW				
<b>Violation Short Description:</b>		Generators - Pre-transport				
<b>Return to Compliance Date:</b>		19971028				
<b>Evaluation Agency:</b>		State				
<b>Evaluation Start Date:</b>		19980129				
<b>Evaluation Type Description:</b>		NON-FINANCIAL RECORD REVIEW				
<b>Violation Short Description:</b>		Generators - Pre-transport				
<b>Return to Compliance Date:</b>		19980611				
<b>Evaluation Agency:</b>		State				
<b>Evaluation Start Date:</b>		19980129				
<b>Evaluation Type Description:</b>		NON-FINANCIAL RECORD REVIEW				
<b>Violation Short Description:</b>		Generators - General				
<b>Return to Compliance Date:</b>		19970925				
<b>Evaluation Agency:</b>		State				
<b>Evaluation Start Date:</b>		19980114				
<b>Evaluation Type Description:</b>		NON-FINANCIAL RECORD REVIEW				
<b>Violation Short Description:</b>		Generators - Pre-transport				
<b>Return to Compliance Date:</b>		19971028				
<b>Evaluation Agency:</b>		State				
<b>Evaluation Start Date:</b>		19980114				
<b>Evaluation Type Description:</b>		NON-FINANCIAL RECORD REVIEW				
<b>Violation Short Description:</b>		Generators - Pre-transport				
<b>Return to Compliance Date:</b>		19980611				
<b>Evaluation Agency:</b>		State				
<b>Evaluation Start Date:</b>		19980114				
<b>Evaluation Type Description:</b>		NON-FINANCIAL RECORD REVIEW				
<b>Violation Short Description:</b>		Generators - General				
<b>Return to Compliance Date:</b>		19970925				
<b>Evaluation Agency:</b>		State				
<b>Evaluation Start Date:</b>		19980114				
<b>Evaluation Type Description:</b>		NON-FINANCIAL RECORD REVIEW				
<b>Violation Short Description:</b>		LDR - General				
<b>Return to Compliance Date:</b>		19970924				
<b>Evaluation Agency:</b>		State				
<b>Evaluation Start Date:</b>		19971110				
<b>Evaluation Type Description:</b>		NON-FINANCIAL RECORD REVIEW				
<b>Violation Short Description:</b>		Generators - General				
<b>Return to Compliance Date:</b>		19970925				
<b>Evaluation Agency:</b>		State				
<b>Evaluation Start Date:</b>		19971110				
<b>Evaluation Type Description:</b>		NON-FINANCIAL RECORD REVIEW				
<b>Violation Short Description:</b>		LDR - General				
<b>Return to Compliance Date:</b>		19970924				
<b>Evaluation Agency:</b>		State				
<b>Evaluation Start Date:</b>		19971110				
<b>Evaluation Type Description:</b>		NON-FINANCIAL RECORD REVIEW				
<b>Violation Short Description:</b>		Generators - Pre-transport				



<b>Map Key</b>	<b>Number of Records</b>	<b>Direction</b>	<b>Distance (mi/ft)</b>	<b>Elev/Diff (ft)</b>	<b>Site</b>	<b>DB</b>
<b>Return to Compliance Date:</b>		19971028				
<b>Evaluation Agency:</b>		State				
<b>Evaluation Start Date:</b>		19971110				
<b>Evaluation Type Description:</b>		NON-FINANCIAL RECORD REVIEW				
<b>Violation Short Description:</b>		Generators - Pre-transport				
<b>Return to Compliance Date:</b>		19980611				
<b>Evaluation Agency:</b>		State				
<b>Evaluation Start Date:</b>		19970924				
<b>Evaluation Type Description:</b>		COMPLIANCE EVALUATION INSPECTION ON-SITE				
<b>Violation Short Description:</b>		Generators - Pre-transport				
<b>Return to Compliance Date:</b>		19980611				
<b>Evaluation Agency:</b>		State				
<b>Evaluation Start Date:</b>		19970924				
<b>Evaluation Type Description:</b>		COMPLIANCE EVALUATION INSPECTION ON-SITE				
<b>Violation Short Description:</b>		Generators - Pre-transport				
<b>Return to Compliance Date:</b>		19971028				
<b>Evaluation Agency:</b>		State				
<b>Evaluation Start Date:</b>		19970924				
<b>Evaluation Type Description:</b>		COMPLIANCE EVALUATION INSPECTION ON-SITE				
<b>Violation Short Description:</b>		LDR - General				
<b>Return to Compliance Date:</b>		19970924				
<b>Evaluation Agency:</b>		State				
<b>Evaluation Start Date:</b>		19970924				
<b>Evaluation Type Description:</b>		COMPLIANCE EVALUATION INSPECTION ON-SITE				
<b>Violation Short Description:</b>		Generators - General				
<b>Return to Compliance Date:</b>		19970925				
<b>Evaluation Agency:</b>		State				
<b>Evaluation Start Date:</b>		19970708				
<b>Evaluation Type Description:</b>		NON-FINANCIAL RECORD REVIEW				
<b>Violation Short Description:</b>		Generators - Pre-transport				
<b>Return to Compliance Date:</b>		19970807				
<b>Evaluation Agency:</b>		State				
<b>Evaluation Start Date:</b>		19970708				
<b>Evaluation Type Description:</b>		NON-FINANCIAL RECORD REVIEW				
<b>Violation Short Description:</b>		LDR - General				
<b>Return to Compliance Date:</b>		19970807				
<b>Evaluation Agency:</b>		State				
<b>Evaluation Start Date:</b>		19970708				
<b>Evaluation Type Description:</b>		NON-FINANCIAL RECORD REVIEW				
<b>Violation Short Description:</b>		Generators - General				
<b>Return to Compliance Date:</b>		19970903				
<b>Evaluation Agency:</b>		State				
<b>Evaluation Start Date:</b>		19970708				
<b>Evaluation Type Description:</b>		NON-FINANCIAL RECORD REVIEW				
<b>Violation Short Description:</b>		Generators - Records/Reporting				
<b>Return to Compliance Date:</b>		19970807				
<b>Evaluation Agency:</b>		State				
<b>Evaluation Start Date:</b>		19970708				
<b>Evaluation Type Description:</b>		NON-FINANCIAL RECORD REVIEW				
<b>Violation Short Description:</b>		Generators - General				
<b>Return to Compliance Date:</b>		19970807				
<b>Evaluation Agency:</b>		State				
<b>Evaluation Start Date:</b>		19970514				
<b>Evaluation Type Description:</b>		COMPLIANCE EVALUATION INSPECTION ON-SITE				
<b>Violation Short Description:</b>		Generators - General				
<b>Return to Compliance Date:</b>		19970903				
<b>Evaluation Agency:</b>		State				

<b>Map Key</b>	<b>Number of Records</b>	<b>Direction</b>	<b>Distance (mi/ft)</b>	<b>Elev/Diff (ft)</b>	<b>Site</b>	<b>DB</b>
<b>Evaluation Start Date:</b>			19970514			
<b>Evaluation Type Description:</b>			COMPLIANCE EVALUATION INSPECTION ON-SITE			
<b>Violation Short Description:</b>			Generators - Pre-transport			
<b>Return to Compliance Date:</b>			19970807			
<b>Evaluation Agency:</b>			State			
<b>Evaluation Start Date:</b>			19970514			
<b>Evaluation Type Description:</b>			COMPLIANCE EVALUATION INSPECTION ON-SITE			
<b>Violation Short Description:</b>			LDR - General			
<b>Return to Compliance Date:</b>			19970807			
<b>Evaluation Agency:</b>			State			
<b>Evaluation Start Date:</b>			19970514			
<b>Evaluation Type Description:</b>			COMPLIANCE EVALUATION INSPECTION ON-SITE			
<b>Violation Short Description:</b>			Generators - Records/Reporting			
<b>Return to Compliance Date:</b>			19970807			
<b>Evaluation Agency:</b>			State			
<b>Evaluation Start Date:</b>			19970514			
<b>Evaluation Type Description:</b>			COMPLIANCE EVALUATION INSPECTION ON-SITE			
<b>Violation Short Description:</b>			Generators - General			
<b>Return to Compliance Date:</b>			19970807			
<b>Evaluation Agency:</b>			State			
<b>Evaluation Start Date:</b>			19950628			
<b>Evaluation Type Description:</b>			COMPLIANCE SCHEDULE EVALUATION			
<b>Violation Short Description:</b>						
<b>Return to Compliance Date:</b>						
<b>Evaluation Agency:</b>			State			
<b>Evaluation Start Date:</b>			19950419			
<b>Evaluation Type Description:</b>			COMPLIANCE EVALUATION INSPECTION ON-SITE			
<b>Violation Short Description:</b>			Generators - Pre-transport			
<b>Return to Compliance Date:</b>			19950628			
<b>Evaluation Agency:</b>			State			
<b>Evaluation Start Date:</b>			19950419			
<b>Evaluation Type Description:</b>			COMPLIANCE EVALUATION INSPECTION ON-SITE			
<b>Violation Short Description:</b>			Generators - General			
<b>Return to Compliance Date:</b>			19950628			
<b>Evaluation Agency:</b>			State			
<b>Evaluation Start Date:</b>			19870625			
<b>Evaluation Type Description:</b>			NON-FINANCIAL RECORD REVIEW			
<b>Violation Short Description:</b>			Generators - General			
<b>Return to Compliance Date:</b>			19870625			
<b>Evaluation Agency:</b>			State			
<b>Evaluation Start Date:</b>			19870610			
<b>Evaluation Type Description:</b>			COMPLIANCE EVALUATION INSPECTION ON-SITE			
<b>Violation Short Description:</b>			Generators - General			
<b>Return to Compliance Date:</b>			19870625			
<b>Evaluation Agency:</b>			State			
<b>Evaluation Start Date:</b>			19870609			
<b>Evaluation Type Description:</b>			COMPLIANCE EVALUATION INSPECTION ON-SITE			
<b>Violation Short Description:</b>			LDR - General			
<b>Return to Compliance Date:</b>			19871022			
<b>Evaluation Agency:</b>			EPA			
<b><u>Handler Summary</u></b>						
<b>Importer Activity:</b>			No			
<b>Mixed Waste Generator:</b>			No			
<b>Transporter Activity:</b>			No			
<b>Transfer Facility:</b>			No			
<b>Onsite Burner Exemption:</b>			No			
<b>Furnace Exemption:</b>			No			

Map Key	Number of Records	Direction	Distance (mi/ft)	Elev/Diff (ft)	Site	DB
Underground Injection Activity:	No					
Commercial TSD:	No					
Used Oil Transporter:	No					
Used Oil Transfer Facility:	No					
Used Oil Processor:	No					
Used Oil Refiner:	No					
Used Oil Burner:	No					
Used Oil Market Burner:	No					
Used Oil Spec Marketer:	No					

**Hazardous Waste Handler Details**

Sequence No: 1  
 Receive Date: 19900301  
 Handler Name: POLYMER COIL COATERS, INC.  
 Source Type: Annual/Biennial Report  
 Federal Waste Generator Code: 1  
 Generator Code Description: Large Quantity Generator

**Hazardous Waste Handler Details**

Sequence No: 2  
 Receive Date: 19920218  
 Handler Name: POLYMER COIL COATERS  
 Source Type: Annual/Biennial Report  
 Federal Waste Generator Code: 1  
 Generator Code Description: Large Quantity Generator

**Hazardous Waste Handler Details**

Sequence No: 3  
 Receive Date: 19940329  
 Handler Name: POLYMER COIL COATERS INC  
 Source Type: Annual/Biennial Report  
 Federal Waste Generator Code: 1  
 Generator Code Description: Large Quantity Generator

**Hazardous Waste Handler Details**

Sequence No: 4  
 Receive Date: 19960228  
 Handler Name: POLYMER COIL COATERS INC  
 Source Type: Annual/Biennial Report  
 Federal Waste Generator Code: 1  
 Generator Code Description: Large Quantity Generator

**Hazardous Waste Handler Details**

Sequence No: 1  
 Receive Date: 19970514  
 Handler Name: POLYMER COIL COATERS  
 Source Type: Implementer  
 Federal Waste Generator Code: 1  
 Generator Code Description: Large Quantity Generator

**Waste Code Details**

Hazardous Waste Code: D001  
 Waste Code Description: IGNITABLE WASTE

Hazardous Waste Code: F005  
 Waste Code Description: THE FOLLOWING SPENT NONHALOGENATED SOLVENTS: TOLUENE, METHYL ETHYL KETONE, CARBON

Map Key	Number of Records	Direction	Distance (mi/ft)	Elev/Diff (ft)	Site	DB
---------	-------------------	-----------	------------------	----------------	------	----

DISULFIDE, ISOBUTANOL, PYRIDINE, BENZENE, 2-ETHOXYETHANOL, AND 2-NITROPROPANE; ALL SPENT SOLVENT MIXTURES/BLENDS CONTAINING, BEFORE USE, A TOTAL OF TEN PERCENT OR MORE (BY VOLUME) OF ONE OR MORE OF THE ABOVE NONHALOGENATED SOLVENTS OR THOSE SOLVENTS LISTED IN F001, F002, OR F004; AND STILL BOTTOMS FROM THE RECOVERY OF THESE SPENT SOLVENTS AND SPENT SOLVENT MIXTURES.

**Hazardous Waste Handler Details**

Sequence No: 1  
 Receive Date: 19970930  
 Handler Name: POLYMER COIL COATERS  
 Source Type: Notification  
 Federal Waste Generator Code: 1  
 Generator Code Description: Large Quantity Generator

**Hazardous Waste Handler Details**

Sequence No: 5  
 Receive Date: 19980220  
 Handler Name: POLYMER COIL COATERS  
 Source Type: Annual/Biennial Report  
 Federal Waste Generator Code: 1  
 Generator Code Description: Large Quantity Generator

**Hazardous Waste Handler Details**

Sequence No: 6  
 Receive Date: 20010314  
 Handler Name: POLYMER COIL COATERS  
 Source Type: Annual/Biennial Report  
 Federal Waste Generator Code: 1  
 Generator Code Description: Large Quantity Generator

**Hazardous Waste Handler Details**

Sequence No: 2  
 Receive Date: 20010614  
 Handler Name: POLYMER COIL COATERS  
 Source Type: Notification  
 Federal Waste Generator Code: 1  
 Generator Code Description: Large Quantity Generator

**Hazardous Waste Handler Details**

Sequence No: 7  
 Receive Date: 20020215  
 Handler Name: POLYMER COIL COATERS  
 Source Type: Annual/Biennial Report  
 Federal Waste Generator Code: 1  
 Generator Code Description: Large Quantity Generator

**Waste Code Details**

Hazardous Waste Code: D001  
 Waste Code Description: IGNITABLE WASTE

Hazardous Waste Code: D007  
 Waste Code Description: CHROMIUM

Hazardous Waste Code: D035  
 Waste Code Description: METHYL ETHYL KETONE

<b>Map Key</b>	<b>Number of Records</b>	<b>Direction</b>	<b>Distance (mi/ft)</b>	<b>Elev/Diff (ft)</b>	<b>Site</b>	<b>DB</b>
----------------	--------------------------	------------------	-------------------------	-----------------------	-------------	-----------

**Hazardous Waste Code:** F003  
**Waste Code Description:** THE FOLLOWING SPENT NONHALOGENATED SOLVENTS: XYLENE, ACETONE, ETHYL ACETATE, ETHYL BENZENE, ETHYL ETHER, METHYL ISOBUTYL KETONE, N-BUTYL ALCOHOL, CYCLOHEXANONE, AND METHANOL; ALL SPENT SOLVENT MIXTURES/BLENDS CONTAINING, BEFORE USE, ONLY THE ABOVE SPENT NONHALOGENATED SOLVENTS; AND ALL SPENT SOLVENT MIXTURES/BLENDS CONTAINING, BEFORE USE, ONE OR MORE OF THE ABOVE NONHALOGENATED SOLVENTS, AND A TOTAL OF TEN PERCENT OR MORE (BY VOLUME) OF ONE OR MORE OF THOSE SOLVENTS LISTED IN F001, F002, F004, AND F005; AND STILL BOTTOMS FROM THE RECOVERY OF THESE SPENT SOLVENTS AND SPENT SOLVENT MIXTURES.

**Hazardous Waste Code:** F005  
**Waste Code Description:** THE FOLLOWING SPENT NONHALOGENATED SOLVENTS: TOLUENE, METHYL ETHYL KETONE, CARBON DISULFIDE, ISOBUTANOL, PYRIDINE, BENZENE, 2-ETHOXYETHANOL, AND 2-NITROPROPANE; ALL SPENT SOLVENT MIXTURES/BLENDS CONTAINING, BEFORE USE, A TOTAL OF TEN PERCENT OR MORE (BY VOLUME) OF ONE OR MORE OF THE ABOVE NONHALOGENATED SOLVENTS OR THOSE SOLVENTS LISTED IN F001, F002, OR F004; AND STILL BOTTOMS FROM THE RECOVERY OF THESE SPENT SOLVENTS AND SPENT SOLVENT MIXTURES.

**Hazardous Waste Handler Details**

**Sequence No:** 3  
**Receive Date:** 20020617  
**Handler Name:** POLYMER COIL COATERS  
**Source Type:** Notification  
**Federal Waste Generator Code:** 1  
**Generator Code Description:** Large Quantity Generator

**Waste Code Details**

**Hazardous Waste Code:** D001  
**Waste Code Description:** IGNITABLE WASTE

**Hazardous Waste Code:** D035  
**Waste Code Description:** METHYL ETHYL KETONE

**Hazardous Waste Code:** F003  
**Waste Code Description:** THE FOLLOWING SPENT NONHALOGENATED SOLVENTS: XYLENE, ACETONE, ETHYL ACETATE, ETHYL BENZENE, ETHYL ETHER, METHYL ISOBUTYL KETONE, N-BUTYL ALCOHOL, CYCLOHEXANONE, AND METHANOL; ALL SPENT SOLVENT MIXTURES/BLENDS CONTAINING, BEFORE USE, ONLY THE ABOVE SPENT NONHALOGENATED SOLVENTS; AND ALL SPENT SOLVENT MIXTURES/BLENDS CONTAINING, BEFORE USE, ONE OR MORE OF THE ABOVE NONHALOGENATED SOLVENTS, AND A TOTAL OF TEN PERCENT OR MORE (BY VOLUME) OF ONE OR MORE OF THOSE SOLVENTS LISTED IN F001, F002, F004, AND F005; AND STILL BOTTOMS FROM THE RECOVERY OF THESE SPENT SOLVENTS AND SPENT SOLVENT MIXTURES.

**Hazardous Waste Code:** F005  
**Waste Code Description:** THE FOLLOWING SPENT NONHALOGENATED SOLVENTS: TOLUENE, METHYL ETHYL KETONE, CARBON DISULFIDE, ISOBUTANOL, PYRIDINE, BENZENE, 2-ETHOXYETHANOL, AND 2-NITROPROPANE; ALL SPENT SOLVENT MIXTURES/BLENDS CONTAINING, BEFORE USE, A TOTAL OF TEN PERCENT OR MORE (BY VOLUME) OF ONE OR MORE OF THE ABOVE NONHALOGENATED SOLVENTS OR THOSE SOLVENTS LISTED IN F001, F002, OR F004; AND STILL BOTTOMS FROM THE RECOVERY OF THESE SPENT SOLVENTS AND SPENT SOLVENT MIXTURES.

**Hazardous Waste Code:** F007  
**Waste Code Description:** SPENT CYANIDE PLATING BATH SOLUTIONS FROM ELECTROPLATING OPERATIONS.

**Hazardous Waste Handler Details**

**Sequence No:** 8  
**Receive Date:** 20040201  
**Handler Name:** POLYMER COIL COATERS  
**Source Type:** Annual/Biennial Report  
**Federal Waste Generator Code:** 1  
**Generator Code Description:** Large Quantity Generator

<i>Map Key</i>	<i>Number of Records</i>	<i>Direction</i>	<i>Distance (mi/ft)</i>	<i>Elev/Diff (ft)</i>	<i>Site</i>	<i>DB</i>
----------------	--------------------------	------------------	-------------------------	-----------------------	-------------	-----------

**Waste Code Details**

<b>Hazardous Waste Code:</b> <b>Waste Code Description:</b>	D001 IGNITABLE WASTE
<b>Hazardous Waste Code:</b> <b>Waste Code Description:</b>	D007 CHROMIUM
<b>Hazardous Waste Code:</b> <b>Waste Code Description:</b>	D035 METHYL ETHYL KETONE
<b>Hazardous Waste Code:</b> <b>Waste Code Description:</b>	F003 THE FOLLOWING SPENT NONHALOGENATED SOLVENTS: XYLENE, ACETONE, ETHYL ACETATE, ETHYL BENZENE, ETHYL ETHER, METHYL ISOBUTYL KETONE, N-BUTYL ALCOHOL, CYCLOHEXANONE, AND METHANOL; ALL SPENT SOLVENT MIXTURES/BLENDS CONTAINING, BEFORE USE, ONLY THE ABOVE SPENT NONHALOGENATED SOLVENTS; AND ALL SPENT SOLVENT MIXTURES/BLENDS CONTAINING, BEFORE USE, ONE OR MORE OF THE ABOVE NONHALOGENATED SOLVENTS, AND A TOTAL OF TEN PERCENT OR MORE (BY VOLUME) OF ONE OR MORE OF THOSE SOLVENTS LISTED IN F001, F002, F004, AND F005; AND STILL BOTTOMS FROM THE RECOVERY OF THESE SPENT SOLVENTS AND SPENT SOLVENT MIXTURES.
<b>Hazardous Waste Code:</b> <b>Waste Code Description:</b>	F005 THE FOLLOWING SPENT NONHALOGENATED SOLVENTS: TOLUENE, METHYL ETHYL KETONE, CARBON DISULFIDE, ISOBUTANOL, PYRIDINE, BENZENE, 2-ETHOXYETHANOL, AND 2-NITROPROPANE; ALL SPENT SOLVENT MIXTURES/BLENDS CONTAINING, BEFORE USE, A TOTAL OF TEN PERCENT OR MORE (BY VOLUME) OF ONE OR MORE OF THE ABOVE NONHALOGENATED SOLVENTS OR THOSE SOLVENTS LISTED IN F001, F002, OR F004; AND STILL BOTTOMS FROM THE RECOVERY OF THESE SPENT SOLVENTS AND SPENT SOLVENT MIXTURES.
<b>Hazardous Waste Code:</b> <b>Waste Code Description:</b>	F019 WASTEWATER TREATMENT SLUDGES FROM THE CHEMICAL CONVERSION COATING OF ALUMINUM, EXCEPT FROM ZIRCONIUM PHOSPHATING IN ALUMINUM CAN WASHING WHEN SUCH PHOSPHATING IS AN EXCLUSIVE CONVERSION COATING PROCESS.

**Hazardous Waste Handler Details**

<b>Sequence No:</b>	4
<b>Receive Date:</b>	20040610
<b>Handler Name:</b>	POLYMER COIL COATERS
<b>Source Type:</b>	Notification
<b>Federal Waste Generator Code:</b>	1
<b>Generator Code Description:</b>	Large Quantity Generator

**Waste Code Details**

<b>Hazardous Waste Code:</b> <b>Waste Code Description:</b>	D001 IGNITABLE WASTE
<b>Hazardous Waste Code:</b> <b>Waste Code Description:</b>	D007 CHROMIUM
<b>Hazardous Waste Code:</b> <b>Waste Code Description:</b>	D035 METHYL ETHYL KETONE
<b>Hazardous Waste Code:</b> <b>Waste Code Description:</b>	F003 THE FOLLOWING SPENT NONHALOGENATED SOLVENTS: XYLENE, ACETONE, ETHYL ACETATE, ETHYL BENZENE, ETHYL ETHER, METHYL ISOBUTYL KETONE, N-BUTYL ALCOHOL, CYCLOHEXANONE, AND METHANOL; ALL SPENT SOLVENT MIXTURES/BLENDS CONTAINING, BEFORE USE, ONLY THE ABOVE SPENT NONHALOGENATED SOLVENTS; AND ALL SPENT SOLVENT MIXTURES/BLENDS CONTAINING, BEFORE USE, ONE OR MORE OF THE ABOVE NONHALOGENATED SOLVENTS, AND A TOTAL OF TEN PERCENT OR MORE (BY VOLUME) OF ONE OR MORE OF THOSE SOLVENTS LISTED IN F001, F002, F004, AND F005; AND STILL BOTTOMS FROM THE RECOVERY OF THESE SPENT SOLVENTS AND SPENT SOLVENT MIXTURES.
<b>Hazardous Waste Code:</b> <b>Waste Code Description:</b>	F005 THE FOLLOWING SPENT NONHALOGENATED SOLVENTS: TOLUENE, METHYL ETHYL KETONE, CARBON DISULFIDE, ISOBUTANOL, PYRIDINE, BENZENE, 2-ETHOXYETHANOL, AND 2-NITROPROPANE; ALL SPENT

Map Key	Number of Records	Direction	Distance (mi/ft)	Elev/Diff (ft)	Site	DB
---------	-------------------	-----------	------------------	----------------	------	----

SOLVENT MIXTURES/BLENDS CONTAINING, BEFORE USE, A TOTAL OF TEN PERCENT OR MORE (BY VOLUME) OF ONE OR MORE OF THE ABOVE NONHALOGENATED SOLVENTS OR THOSE SOLVENTS LISTED IN F001, F002, OR F004; AND STILL BOTTOMS FROM THE RECOVERY OF THESE SPENT SOLVENTS AND SPENT SOLVENT MIXTURES.

**Hazardous Waste Handler Details**

**Sequence No:** 5  
**Receive Date:** 20050620  
**Handler Name:** STEELSCAPE  
**Source Type:** Notification  
**Federal Waste Generator Code:** 1  
**Generator Code Description:** Large Quantity Generator

**Waste Code Details**

**Hazardous Waste Code:** D001  
**Waste Code Description:** IGNITABLE WASTE

**Hazardous Waste Code:** D007  
**Waste Code Description:** CHROMIUM

**Hazardous Waste Code:** D035  
**Waste Code Description:** METHYL ETHYL KETONE

**Hazardous Waste Code:** F001  
**Waste Code Description:** THE FOLLOWING SPENT HALOGENATED SOLVENTS USED IN DEGREASING: TETRACHLOROETHYLENE, TRICHLOROETHYLENE, METHYLENE CHLORIDE, 1,1,1-TRICHLOROETHANE, CARBON TETRACHLORIDE AND CHLORINATED FLUOROCARBONS; ALL SPENT SOLVENT MIXTURES/BLENDS USED IN DEGREASING CONTAINING, BEFORE USE, A TOTAL OF TEN PERCENT OR MORE (BY VOLUME) OF ONE OR MORE OF THE ABOVE HALOGENATED SOLVENTS OR THOSE SOLVENTS LISTED IN F002, F004, AND F005; AND STILL BOTTOMS FROM THE RECOVERY OF THESE SPENT SOLVENTS AND SPENT SOLVENT MIXTURES.

**Hazardous Waste Code:** F003  
**Waste Code Description:** THE FOLLOWING SPENT NONHALOGENATED SOLVENTS: XYLENE, ACETONE, ETHYL ACETATE, ETHYL BENZENE, ETHYL ETHER, METHYL ISOBUTYL KETONE, N-BUTYL ALCOHOL, CYCLOHEXANONE, AND METHANOL; ALL SPENT SOLVENT MIXTURES/BLENDS CONTAINING, BEFORE USE, ONLY THE ABOVE SPENT NONHALOGENATED SOLVENTS; AND ALL SPENT SOLVENT MIXTURES/BLENDS CONTAINING, BEFORE USE, ONE OR MORE OF THE ABOVE NONHALOGENATED SOLVENTS, AND A TOTAL OF TEN PERCENT OR MORE (BY VOLUME) OF ONE OR MORE OF THOSE SOLVENTS LISTED IN F001, F002, F004, AND F005; AND STILL BOTTOMS FROM THE RECOVERY OF THESE SPENT SOLVENTS AND SPENT SOLVENT MIXTURES.

**Hazardous Waste Code:** F005  
**Waste Code Description:** THE FOLLOWING SPENT NONHALOGENATED SOLVENTS: TOLUENE, METHYL ETHYL KETONE, CARBON DISULFIDE, ISOBUTANOL, PYRIDINE, BENZENE, 2-ETHOXYETHANOL, AND 2-NITROPROPANE; ALL SPENT SOLVENT MIXTURES/BLENDS CONTAINING, BEFORE USE, A TOTAL OF TEN PERCENT OR MORE (BY VOLUME) OF ONE OR MORE OF THE ABOVE NONHALOGENATED SOLVENTS OR THOSE SOLVENTS LISTED IN F001, F002, OR F004; AND STILL BOTTOMS FROM THE RECOVERY OF THESE SPENT SOLVENTS AND SPENT SOLVENT MIXTURES.

**Hazardous Waste Handler Details**

**Sequence No:** 9  
**Receive Date:** 20060224  
**Handler Name:** STEELSCAPE  
**Source Type:** Annual/Biennial Report  
**Federal Waste Generator Code:** 1  
**Generator Code Description:** Large Quantity Generator

**Waste Code Details**

**Hazardous Waste Code:** D001  
**Waste Code Description:** IGNITABLE WASTE

<b>Map Key</b>	<b>Number of Records</b>	<b>Direction</b>	<b>Distance (mi/ft)</b>	<b>Elev/Diff (ft)</b>	<b>Site</b>	<b>DB</b>
<b>Hazardous Waste Code:</b>		D007				
<b>Waste Code Description:</b>		CHROMIUM				
<b>Hazardous Waste Code:</b>		D035				
<b>Waste Code Description:</b>		METHYL ETHYL KETONE				
<b>Hazardous Waste Code:</b>		F001				
<b>Waste Code Description:</b>		THE FOLLOWING SPENT HALOGENATED SOLVENTS USED IN DEGREASING: TETRACHLOROETHYLENE, TRICHLOROETHYLENE, METHYLENE CHLORIDE, 1,1,1-TRICHLOROETHANE, CARBON TETRACHLORIDE AND CHLORINATED FLUOROCARBONS; ALL SPENT SOLVENT MIXTURES/BLENDS USED IN DEGREASING CONTAINING, BEFORE USE, A TOTAL OF TEN PERCENT OR MORE (BY VOLUME) OF ONE OR MORE OF THE ABOVE HALOGENATED SOLVENTS OR THOSE SOLVENTS LISTED IN F002, F004, AND F005; AND STILL BOTTOMS FROM THE RECOVERY OF THESE SPENT SOLVENTS AND SPENT SOLVENT MIXTURES.				
<b>Hazardous Waste Code:</b>		F003				
<b>Waste Code Description:</b>		THE FOLLOWING SPENT NONHALOGENATED SOLVENTS: XYLENE, ACETONE, ETHYL ACETATE, ETHYL BENZENE, ETHYL ETHER, METHYL ISOBUTYL KETONE, N-BUTYL ALCOHOL, CYCLOHEXANONE, AND METHANOL; ALL SPENT SOLVENT MIXTURES/BLENDS CONTAINING, BEFORE USE, ONLY THE ABOVE SPENT NONHALOGENATED SOLVENTS; AND ALL SPENT SOLVENT MIXTURES/BLENDS CONTAINING, BEFORE USE, ONE OR MORE OF THE ABOVE NONHALOGENATED SOLVENTS, AND A TOTAL OF TEN PERCENT OR MORE (BY VOLUME) OF ONE OR MORE OF THOSE SOLVENTS LISTED IN F001, F002, F004, AND F005; AND STILL BOTTOMS FROM THE RECOVERY OF THESE SPENT SOLVENTS AND SPENT SOLVENT MIXTURES.				
<b>Hazardous Waste Code:</b>		F005				
<b>Waste Code Description:</b>		THE FOLLOWING SPENT NONHALOGENATED SOLVENTS: TOLUENE, METHYL ETHYL KETONE, CARBON DISULFIDE, ISOBUTANOL, PYRIDINE, BENZENE, 2-ETHOXYETHANOL, AND 2-NITROPROPANE; ALL SPENT SOLVENT MIXTURES/BLENDS CONTAINING, BEFORE USE, A TOTAL OF TEN PERCENT OR MORE (BY VOLUME) OF ONE OR MORE OF THE ABOVE NONHALOGENATED SOLVENTS OR THOSE SOLVENTS LISTED IN F001, F002, OR F004; AND STILL BOTTOMS FROM THE RECOVERY OF THESE SPENT SOLVENTS AND SPENT SOLVENT MIXTURES.				

**Hazardous Waste Handler Details**

**Sequence No:** 6  
**Receive Date:** 20060615  
**Handler Name:** STEELSCAPE INC  
**Source Type:** Notification  
**Federal Waste Generator Code:** 1  
**Generator Code Description:** Large Quantity Generator

**Waste Code Details**

**Hazardous Waste Code:** D001  
**Waste Code Description:** IGNITABLE WASTE

**Hazardous Waste Code:** D007  
**Waste Code Description:** CHROMIUM

**Hazardous Waste Code:** D035  
**Waste Code Description:** METHYL ETHYL KETONE

**Hazardous Waste Code:** F001  
**Waste Code Description:** THE FOLLOWING SPENT HALOGENATED SOLVENTS USED IN DEGREASING: TETRACHLOROETHYLENE, TRICHLOROETHYLENE, METHYLENE CHLORIDE, 1,1,1-TRICHLOROETHANE, CARBON TETRACHLORIDE AND CHLORINATED FLUOROCARBONS; ALL SPENT SOLVENT MIXTURES/BLENDS USED IN DEGREASING CONTAINING, BEFORE USE, A TOTAL OF TEN PERCENT OR MORE (BY VOLUME) OF ONE OR MORE OF THE ABOVE HALOGENATED SOLVENTS OR THOSE SOLVENTS LISTED IN F002, F004, AND F005; AND STILL BOTTOMS FROM THE RECOVERY OF THESE SPENT SOLVENTS AND SPENT SOLVENT MIXTURES.

**Hazardous Waste Code:** F003  
**Waste Code Description:** THE FOLLOWING SPENT NONHALOGENATED SOLVENTS: XYLENE, ACETONE, ETHYL ACETATE, ETHYL BENZENE, ETHYL ETHER, METHYL ISOBUTYL KETONE, N-BUTYL ALCOHOL, CYCLOHEXANONE, AND METHANOL; ALL SPENT SOLVENT MIXTURES/BLENDS CONTAINING, BEFORE USE, ONLY THE ABOVE SPENT NONHALOGENATED SOLVENTS; AND ALL SPENT SOLVENT MIXTURES/BLENDS CONTAINING, BEFORE USE, ONE OR MORE OF THE ABOVE NONHALOGENATED SOLVENTS, AND A TOTAL OF TEN PERCENT OR MORE (BY VOLUME) OF ONE OR MORE OF THOSE SOLVENTS LISTED IN F001, F002, F004, AND F005; AND STILL BOTTOMS FROM THE RECOVERY OF THESE SPENT SOLVENTS AND SPENT



Map Key	Number of Records	Direction	Distance (mi/ft)	Elev/Diff (ft)	Site	DB
---------	-------------------	-----------	------------------	----------------	------	----

SOLVENT MIXTURES.

**Hazardous Waste Code:** F005  
**Waste Code Description:** THE FOLLOWING SPENT NONHALOGENATED SOLVENTS: TOLUENE, METHYL ETHYL KETONE, CARBON DISULFIDE, ISOBUTANOL, PYRIDINE, BENZENE, 2-ETHOXYETHANOL, AND 2-NITROPROPANE; ALL SPENT SOLVENT MIXTURES/BLENDS CONTAINING, BEFORE USE, A TOTAL OF TEN PERCENT OR MORE (BY VOLUME) OF ONE OR MORE OF THE ABOVE NONHALOGENATED SOLVENTS OR THOSE SOLVENTS LISTED IN F001, F002, OR F004; AND STILL BOTTOMS FROM THE RECOVERY OF THESE SPENT SOLVENTS AND SPENT SOLVENT MIXTURES.

**Hazardous Waste Handler Details**

**Sequence No:** 10  
**Receive Date:** 20070220  
**Handler Name:** STEELSCAPE INC  
**Source Type:** Annual/Biennial Report  
**Federal Waste Generator Code:** 1  
**Generator Code Description:** Large Quantity Generator

**Waste Code Details**

**Hazardous Waste Code:** D001  
**Waste Code Description:** IGNITABLE WASTE

**Hazardous Waste Code:** D007  
**Waste Code Description:** CHROMIUM

**Hazardous Waste Code:** D035  
**Waste Code Description:** METHYL ETHYL KETONE

**Hazardous Waste Code:** F003  
**Waste Code Description:** THE FOLLOWING SPENT NONHALOGENATED SOLVENTS: XYLENE, ACETONE, ETHYL ACETATE, ETHYL BENZENE, ETHYL ETHER, METHYL ISOBUTYL KETONE, N-BUTYL ALCOHOL, CYCLOHEXANONE, AND METHANOL; ALL SPENT SOLVENT MIXTURES/BLENDS CONTAINING, BEFORE USE, ONLY THE ABOVE SPENT NONHALOGENATED SOLVENTS; AND ALL SPENT SOLVENT MIXTURES/BLENDS CONTAINING, BEFORE USE, ONE OR MORE OF THE ABOVE NONHALOGENATED SOLVENTS, AND A TOTAL OF TEN PERCENT OR MORE (BY VOLUME) OF ONE OR MORE OF THOSE SOLVENTS LISTED IN F001, F002, F004, AND F005; AND STILL BOTTOMS FROM THE RECOVERY OF THESE SPENT SOLVENTS AND SPENT SOLVENT MIXTURES.

**Hazardous Waste Code:** F006  
**Waste Code Description:** WASTEWATER TREATMENT SLUDGES FROM ELECTROPLATING OPERATIONS, EXCEPT FROM THE FOLLOWING PROCESSES: (1) SULFURIC ACID ANODIZING OF ALUMINUM; (2) TIN PLATING ON CARBON STEEL; (3) ZINC PLATING (SEGREGATED BASIS) ON CARBON STEEL; (4) ALUMINUM OR ZINC-ALUMINUM PLATING ON CARBON STEEL; (5) CLEANING/STRIPPING ASSOCIATED WITH TIN, ZINC, AND ALUMINUM PLATING ON CARBON STEEL; AND (6) CHEMICAL ETCHING AND MILLING OF ALUMINUM.

**Hazardous Waste Handler Details**

**Sequence No:** 7  
**Receive Date:** 20070612  
**Handler Name:** STEELSCAPE INC  
**Source Type:** Notification  
**Federal Waste Generator Code:** 1  
**Generator Code Description:** Large Quantity Generator

**Waste Code Details**

**Hazardous Waste Code:** D001  
**Waste Code Description:** IGNITABLE WASTE

**Hazardous Waste Code:** D007  
**Waste Code Description:** CHROMIUM

**Hazardous Waste Code:** D035

<b>Map Key</b>	<b>Number of Records</b>	<b>Direction</b>	<b>Distance (mi/ft)</b>	<b>Elev/Diff (ft)</b>	<b>Site</b>	<b>DB</b>
<b>Waste Code Description:</b>		METHYL ETHYL KETONE				
<b>Hazardous Waste Code:</b>		F001				
<b>Waste Code Description:</b>		THE FOLLOWING SPENT HALOGENATED SOLVENTS USED IN DEGREASING: TETRACHLOROETHYLENE, TRICHLOROETHYLENE, METHYLENE CHLORIDE, 1,1,1-TRICHLOROETHANE, CARBON TETRACHLORIDE AND CHLORINATED FLUOROCARBONS; ALL SPENT SOLVENT MIXTURES/BLENDS USED IN DEGREASING CONTAINING, BEFORE USE, A TOTAL OF TEN PERCENT OR MORE (BY VOLUME) OF ONE OR MORE OF THE ABOVE HALOGENATED SOLVENTS OR THOSE SOLVENTS LISTED IN F002, F004, AND F005; AND STILL BOTTOMS FROM THE RECOVERY OF THESE SPENT SOLVENTS AND SPENT SOLVENT MIXTURES.				
<b>Hazardous Waste Code:</b>		F003				
<b>Waste Code Description:</b>		THE FOLLOWING SPENT NONHALOGENATED SOLVENTS: XYLENE, ACETONE, ETHYL ACETATE, ETHYL BENZENE, ETHYL ETHER, METHYL ISOBUTYL KETONE, N-BUTYL ALCOHOL, CYCLOHEXANONE, AND METHANOL; ALL SPENT SOLVENT MIXTURES/BLENDS CONTAINING, BEFORE USE, ONLY THE ABOVE SPENT NONHALOGENATED SOLVENTS; AND ALL SPENT SOLVENT MIXTURES/BLENDS CONTAINING, BEFORE USE, ONE OR MORE OF THE ABOVE NONHALOGENATED SOLVENTS, AND A TOTAL OF TEN PERCENT OR MORE (BY VOLUME) OF ONE OR MORE OF THOSE SOLVENTS LISTED IN F001, F002, F004, AND F005; AND STILL BOTTOMS FROM THE RECOVERY OF THESE SPENT SOLVENTS AND SPENT SOLVENT MIXTURES.				
<b>Hazardous Waste Code:</b>		F005				
<b>Waste Code Description:</b>		THE FOLLOWING SPENT NONHALOGENATED SOLVENTS: TOLUENE, METHYL ETHYL KETONE, CARBON DISULFIDE, ISOBUTANOL, PYRIDINE, BENZENE, 2-ETHOXYETHANOL, AND 2-NITROPROPANE; ALL SPENT SOLVENT MIXTURES/BLENDS CONTAINING, BEFORE USE, A TOTAL OF TEN PERCENT OR MORE (BY VOLUME) OF ONE OR MORE OF THE ABOVE NONHALOGENATED SOLVENTS OR THOSE SOLVENTS LISTED IN F001, F002, OR F004; AND STILL BOTTOMS FROM THE RECOVERY OF THESE SPENT SOLVENTS AND SPENT SOLVENT MIXTURES.				
<b><u>Hazardous Waste Handler Details</u></b>						
<b>Sequence No:</b>		8				
<b>Receive Date:</b>		20080228				
<b>Handler Name:</b>		STEELSCAPE INC				
<b>Source Type:</b>		Notification				
<b>Federal Waste Generator Code:</b>		1				
<b>Generator Code Description:</b>		Large Quantity Generator				
<b><u>Waste Code Details</u></b>						
<b>Hazardous Waste Code:</b>		D001				
<b>Waste Code Description:</b>		IGNITABLE WASTE				
<b>Hazardous Waste Code:</b>		D007				
<b>Waste Code Description:</b>		CHROMIUM				
<b>Hazardous Waste Code:</b>		D035				
<b>Waste Code Description:</b>		METHYL ETHYL KETONE				
<b>Hazardous Waste Code:</b>		F001				
<b>Waste Code Description:</b>		THE FOLLOWING SPENT HALOGENATED SOLVENTS USED IN DEGREASING: TETRACHLOROETHYLENE, TRICHLOROETHYLENE, METHYLENE CHLORIDE, 1,1,1-TRICHLOROETHANE, CARBON TETRACHLORIDE AND CHLORINATED FLUOROCARBONS; ALL SPENT SOLVENT MIXTURES/BLENDS USED IN DEGREASING CONTAINING, BEFORE USE, A TOTAL OF TEN PERCENT OR MORE (BY VOLUME) OF ONE OR MORE OF THE ABOVE HALOGENATED SOLVENTS OR THOSE SOLVENTS LISTED IN F002, F004, AND F005; AND STILL BOTTOMS FROM THE RECOVERY OF THESE SPENT SOLVENTS AND SPENT SOLVENT MIXTURES.				
<b>Hazardous Waste Code:</b>		F003				
<b>Waste Code Description:</b>		THE FOLLOWING SPENT NONHALOGENATED SOLVENTS: XYLENE, ACETONE, ETHYL ACETATE, ETHYL BENZENE, ETHYL ETHER, METHYL ISOBUTYL KETONE, N-BUTYL ALCOHOL, CYCLOHEXANONE, AND METHANOL; ALL SPENT SOLVENT MIXTURES/BLENDS CONTAINING, BEFORE USE, ONLY THE ABOVE SPENT NONHALOGENATED SOLVENTS; AND ALL SPENT SOLVENT MIXTURES/BLENDS CONTAINING, BEFORE USE, ONE OR MORE OF THE ABOVE NONHALOGENATED SOLVENTS, AND A TOTAL OF TEN PERCENT OR MORE (BY VOLUME) OF ONE OR MORE OF THOSE SOLVENTS LISTED IN F001, F002, F004, AND F005; AND STILL BOTTOMS FROM THE RECOVERY OF THESE SPENT SOLVENTS AND SPENT SOLVENT MIXTURES.				
<b>Hazardous Waste Code:</b>		F005				
<b>Waste Code Description:</b>		THE FOLLOWING SPENT NONHALOGENATED SOLVENTS: TOLUENE, METHYL ETHYL KETONE, CARBON				

Map Key	Number of Records	Direction	Distance (mi/ft)	Elev/Diff (ft)	Site	DB
---------	-------------------	-----------	------------------	----------------	------	----

DISULFIDE, ISOBUTANOL, PYRIDINE, BENZENE, 2-ETHOXYETHANOL, AND 2-NITROPROPANE; ALL SPENT SOLVENT MIXTURES/BLENDS CONTAINING, BEFORE USE, A TOTAL OF TEN PERCENT OR MORE (BY VOLUME) OF ONE OR MORE OF THE ABOVE NONHALOGENATED SOLVENTS OR THOSE SOLVENTS LISTED IN F001, F002, OR F004; AND STILL BOTTOMS FROM THE RECOVERY OF THESE SPENT SOLVENTS AND SPENT SOLVENT MIXTURES.

**Hazardous Waste Handler Details**

Sequence No: 9  
 Receive Date: 20090709  
 Handler Name: STEELSCAPE INC  
 Source Type: Notification  
 Federal Waste Generator Code: 1  
 Generator Code Description: Large Quantity Generator

**Waste Code Details**

Hazardous Waste Code: D001  
 Waste Code Description: IGNITABLE WASTE

Hazardous Waste Code: D007  
 Waste Code Description: CHROMIUM

Hazardous Waste Code: D035  
 Waste Code Description: METHYL ETHYL KETONE

Hazardous Waste Code: F001  
 Waste Code Description: THE FOLLOWING SPENT HALOGENATED SOLVENTS USED IN DEGREASING: TETRACHLOROETHYLENE, TRICHLOROETHYLENE, METHYLENE CHLORIDE, 1,1,1-TRICHLOROETHANE, CARBON TETRACHLORIDE AND CHLORINATED FLUOROCARBONS; ALL SPENT SOLVENT MIXTURES/BLENDS USED IN DEGREASING CONTAINING, BEFORE USE, A TOTAL OF TEN PERCENT OR MORE (BY VOLUME) OF ONE OR MORE OF THE ABOVE HALOGENATED SOLVENTS OR THOSE SOLVENTS LISTED IN F002, F004, AND F005; AND STILL BOTTOMS FROM THE RECOVERY OF THESE SPENT SOLVENTS AND SPENT SOLVENT MIXTURES.

Hazardous Waste Code: F003  
 Waste Code Description: THE FOLLOWING SPENT NONHALOGENATED SOLVENTS: XYLENE, ACETONE, ETHYL ACETATE, ETHYL BENZENE, ETHYL ETHER, METHYL ISOBUTYL KETONE, N-BUTYL ALCOHOL, CYCLOHEXANONE, AND METHANOL; ALL SPENT SOLVENT MIXTURES/BLENDS CONTAINING, BEFORE USE, ONLY THE ABOVE SPENT NONHALOGENATED SOLVENTS; AND ALL SPENT SOLVENT MIXTURES/BLENDS CONTAINING, BEFORE USE, ONE OR MORE OF THE ABOVE NONHALOGENATED SOLVENTS, AND A TOTAL OF TEN PERCENT OR MORE (BY VOLUME) OF ONE OR MORE OF THOSE SOLVENTS LISTED IN F001, F002, F004, AND F005; AND STILL BOTTOMS FROM THE RECOVERY OF THESE SPENT SOLVENTS AND SPENT SOLVENT MIXTURES.

Hazardous Waste Code: F005  
 Waste Code Description: THE FOLLOWING SPENT NONHALOGENATED SOLVENTS: TOLUENE, METHYL ETHYL KETONE, CARBON DISULFIDE, ISOBUTANOL, PYRIDINE, BENZENE, 2-ETHOXYETHANOL, AND 2-NITROPROPANE; ALL SPENT SOLVENT MIXTURES/BLENDS CONTAINING, BEFORE USE, A TOTAL OF TEN PERCENT OR MORE (BY VOLUME) OF ONE OR MORE OF THE ABOVE NONHALOGENATED SOLVENTS OR THOSE SOLVENTS LISTED IN F001, F002, OR F004; AND STILL BOTTOMS FROM THE RECOVERY OF THESE SPENT SOLVENTS AND SPENT SOLVENT MIXTURES.

**Hazardous Waste Handler Details**

Sequence No: 1  
 Receive Date: 20100518  
 Handler Name: STEELSCAPE INC  
 Source Type: Annual/Biennial Report update with Notification  
 Federal Waste Generator Code: 1  
 Generator Code Description: Large Quantity Generator

**Waste Code Details**

Hazardous Waste Code: D001  
 Waste Code Description: IGNITABLE WASTE

<b>Hazardous Waste Code:</b> <b>Waste Code Description:</b>	D007 CHROMIUM
<b>Hazardous Waste Code:</b> <b>Waste Code Description:</b>	D035 METHYL ETHYL KETONE
<b>Hazardous Waste Code:</b> <b>Waste Code Description:</b>	F001 THE FOLLOWING SPENT HALOGENATED SOLVENTS USED IN DEGREASING: TETRACHLOROETHYLENE, TRICHLOROETHYLENE, METHYLENE CHLORIDE, 1,1,1-TRICHLOROETHANE, CARBON TETRACHLORIDE AND CHLORINATED FLUOROCARBONS; ALL SPENT SOLVENT MIXTURES/BLENDS USED IN DEGREASING CONTAINING, BEFORE USE, A TOTAL OF TEN PERCENT OR MORE (BY VOLUME) OF ONE OR MORE OF THE ABOVE HALOGENATED SOLVENTS OR THOSE SOLVENTS LISTED IN F002, F004, AND F005; AND STILL BOTTOMS FROM THE RECOVERY OF THESE SPENT SOLVENTS AND SPENT SOLVENT MIXTURES.
<b>Hazardous Waste Code:</b> <b>Waste Code Description:</b>	F003 THE FOLLOWING SPENT NONHALOGENATED SOLVENTS: XYLENE, ACETONE, ETHYL ACETATE, ETHYL BENZENE, ETHYL ETHER, METHYL ISOBUTYL KETONE, N-BUTYL ALCOHOL, CYCLOHEXANONE, AND METHANOL; ALL SPENT SOLVENT MIXTURES/BLENDS CONTAINING, BEFORE USE, ONLY THE ABOVE SPENT NONHALOGENATED SOLVENTS; AND ALL SPENT SOLVENT MIXTURES/BLENDS CONTAINING, BEFORE USE, ONE OR MORE OF THE ABOVE NONHALOGENATED SOLVENTS, AND A TOTAL OF TEN PERCENT OR MORE (BY VOLUME) OF ONE OR MORE OF THOSE SOLVENTS LISTED IN F001, F002, F004, AND F005; AND STILL BOTTOMS FROM THE RECOVERY OF THESE SPENT SOLVENTS AND SPENT SOLVENT MIXTURES.
<b>Hazardous Waste Code:</b> <b>Waste Code Description:</b>	F005 THE FOLLOWING SPENT NONHALOGENATED SOLVENTS: TOLUENE, METHYL ETHYL KETONE, CARBON DISULFIDE, ISOBUTANOL, PYRIDINE, BENZENE, 2-ETHOXYETHANOL, AND 2-NITROPROPANE; ALL SPENT SOLVENT MIXTURES/BLENDS CONTAINING, BEFORE USE, A TOTAL OF TEN PERCENT OR MORE (BY VOLUME) OF ONE OR MORE OF THE ABOVE NONHALOGENATED SOLVENTS OR THOSE SOLVENTS LISTED IN F001, F002, OR F004; AND STILL BOTTOMS FROM THE RECOVERY OF THESE SPENT SOLVENTS AND SPENT SOLVENT MIXTURES.

**Hazardous Waste Handler Details**

<b>Sequence No:</b>	10
<b>Receive Date:</b>	20100621
<b>Handler Name:</b>	STEELSCAPE INC
<b>Source Type:</b>	Notification
<b>Federal Waste Generator Code:</b>	1
<b>Generator Code Description:</b>	Large Quantity Generator

**Waste Code Details**

<b>Hazardous Waste Code:</b> <b>Waste Code Description:</b>	D001 IGNITABLE WASTE
<b>Hazardous Waste Code:</b> <b>Waste Code Description:</b>	D007 CHROMIUM
<b>Hazardous Waste Code:</b> <b>Waste Code Description:</b>	D035 METHYL ETHYL KETONE
<b>Hazardous Waste Code:</b> <b>Waste Code Description:</b>	F001 THE FOLLOWING SPENT HALOGENATED SOLVENTS USED IN DEGREASING: TETRACHLOROETHYLENE, TRICHLOROETHYLENE, METHYLENE CHLORIDE, 1,1,1-TRICHLOROETHANE, CARBON TETRACHLORIDE AND CHLORINATED FLUOROCARBONS; ALL SPENT SOLVENT MIXTURES/BLENDS USED IN DEGREASING CONTAINING, BEFORE USE, A TOTAL OF TEN PERCENT OR MORE (BY VOLUME) OF ONE OR MORE OF THE ABOVE HALOGENATED SOLVENTS OR THOSE SOLVENTS LISTED IN F002, F004, AND F005; AND STILL BOTTOMS FROM THE RECOVERY OF THESE SPENT SOLVENTS AND SPENT SOLVENT MIXTURES.
<b>Hazardous Waste Code:</b> <b>Waste Code Description:</b>	F003 THE FOLLOWING SPENT NONHALOGENATED SOLVENTS: XYLENE, ACETONE, ETHYL ACETATE, ETHYL BENZENE, ETHYL ETHER, METHYL ISOBUTYL KETONE, N-BUTYL ALCOHOL, CYCLOHEXANONE, AND METHANOL; ALL SPENT SOLVENT MIXTURES/BLENDS CONTAINING, BEFORE USE, ONLY THE ABOVE SPENT NONHALOGENATED SOLVENTS; AND ALL SPENT SOLVENT MIXTURES/BLENDS CONTAINING, BEFORE USE, ONE OR MORE OF THE ABOVE NONHALOGENATED SOLVENTS, AND A TOTAL OF TEN PERCENT OR MORE (BY VOLUME) OF ONE OR MORE OF THOSE SOLVENTS LISTED IN F001, F002, F004,

Map Key	Number of Records	Direction	Distance (mi/ft)	Elev/Diff (ft)	Site	DB
---------	-------------------	-----------	------------------	----------------	------	----

AND F005; AND STILL BOTTOMS FROM THE RECOVERY OF THESE SPENT SOLVENTS AND SPENT SOLVENT MIXTURES.

**Hazardous Waste Code:** F005  
**Waste Code Description:** THE FOLLOWING SPENT NONHALOGENATED SOLVENTS: TOLUENE, METHYL ETHYL KETONE, CARBON DISULFIDE, ISOBUTANOL, PYRIDINE, BENZENE, 2-ETHOXYETHANOL, AND 2-NITROPROPANE; ALL SPENT SOLVENT MIXTURES/BLENDS CONTAINING, BEFORE USE, A TOTAL OF TEN PERCENT OR MORE (BY VOLUME) OF ONE OR MORE OF THE ABOVE NONHALOGENATED SOLVENTS OR THOSE SOLVENTS LISTED IN F001, F002, OR F004; AND STILL BOTTOMS FROM THE RECOVERY OF THESE SPENT SOLVENTS AND SPENT SOLVENT MIXTURES.

**Hazardous Waste Handler Details**

**Sequence No:** 11  
**Receive Date:** 20110701  
**Handler Name:** STEELSCAPE INC  
**Source Type:** Notification  
**Federal Waste Generator Code:** 1  
**Generator Code Description:** Large Quantity Generator

**Waste Code Details**

**Hazardous Waste Code:** D001  
**Waste Code Description:** IGNITABLE WASTE

**Hazardous Waste Code:** D007  
**Waste Code Description:** CHROMIUM

**Hazardous Waste Code:** D035  
**Waste Code Description:** METHYL ETHYL KETONE

**Hazardous Waste Code:** F001  
**Waste Code Description:** THE FOLLOWING SPENT HALOGENATED SOLVENTS USED IN DEGREASING: TETRACHLOROETHYLENE, TRICHLOROETHYLENE, METHYLENE CHLORIDE, 1,1,1-TRICHLOROETHANE, CARBON TETRACHLORIDE AND CHLORINATED FLUOROCARBONS; ALL SPENT SOLVENT MIXTURES/BLENDS USED IN DEGREASING CONTAINING, BEFORE USE, A TOTAL OF TEN PERCENT OR MORE (BY VOLUME) OF ONE OR MORE OF THE ABOVE HALOGENATED SOLVENTS OR THOSE SOLVENTS LISTED IN F002, F004, AND F005; AND STILL BOTTOMS FROM THE RECOVERY OF THESE SPENT SOLVENTS AND SPENT SOLVENT MIXTURES.

**Hazardous Waste Code:** F003  
**Waste Code Description:** THE FOLLOWING SPENT NONHALOGENATED SOLVENTS: XYLENE, ACETONE, ETHYL ACETATE, ETHYL BENZENE, ETHYL ETHER, METHYL ISOBUTYL KETONE, N-BUTYL ALCOHOL, CYCLOHEXANONE, AND METHANOL; ALL SPENT SOLVENT MIXTURES/BLENDS CONTAINING, BEFORE USE, ONLY THE ABOVE SPENT NONHALOGENATED SOLVENTS; AND ALL SPENT SOLVENT MIXTURES/BLENDS CONTAINING, BEFORE USE, ONE OR MORE OF THE ABOVE NONHALOGENATED SOLVENTS, AND A TOTAL OF TEN PERCENT OR MORE (BY VOLUME) OF ONE OR MORE OF THOSE SOLVENTS LISTED IN F001, F002, F004, AND F005; AND STILL BOTTOMS FROM THE RECOVERY OF THESE SPENT SOLVENTS AND SPENT SOLVENT MIXTURES.

**Hazardous Waste Code:** F005  
**Waste Code Description:** THE FOLLOWING SPENT NONHALOGENATED SOLVENTS: TOLUENE, METHYL ETHYL KETONE, CARBON DISULFIDE, ISOBUTANOL, PYRIDINE, BENZENE, 2-ETHOXYETHANOL, AND 2-NITROPROPANE; ALL SPENT SOLVENT MIXTURES/BLENDS CONTAINING, BEFORE USE, A TOTAL OF TEN PERCENT OR MORE (BY VOLUME) OF ONE OR MORE OF THE ABOVE NONHALOGENATED SOLVENTS OR THOSE SOLVENTS LISTED IN F001, F002, OR F004; AND STILL BOTTOMS FROM THE RECOVERY OF THESE SPENT SOLVENTS AND SPENT SOLVENT MIXTURES.

**Hazardous Waste Handler Details**

**Sequence No:** 2  
**Receive Date:** 20120229  
**Handler Name:** STEELSCAPE, INC  
**Source Type:** Annual/Biennial Report update with Notification  
**Federal Waste Generator Code:** 1  
**Generator Code Description:** Large Quantity Generator

Map Key	Number of Records	Direction	Distance (mi/ft)	Elev/Diff (ft)	Site	DB
---------	-------------------	-----------	------------------	----------------	------	----

**Waste Code Details**

**Hazardous Waste Code:** D001  
**Waste Code Description:** IGNITABLE WASTE

**Hazardous Waste Code:** D007  
**Waste Code Description:** CHROMIUM

**Hazardous Waste Code:** D035  
**Waste Code Description:** METHYL ETHYL KETONE

**Hazardous Waste Code:** F003  
**Waste Code Description:** THE FOLLOWING SPENT NONHALOGENATED SOLVENTS: XYLENE, ACETONE, ETHYL ACETATE, ETHYL BENZENE, ETHYL ETHER, METHYL ISOBUTYL KETONE, N-BUTYL ALCOHOL, CYCLOHEXANONE, AND METHANOL; ALL SPENT SOLVENT MIXTURES/BLENDS CONTAINING, BEFORE USE, ONLY THE ABOVE SPENT NONHALOGENATED SOLVENTS; AND ALL SPENT SOLVENT MIXTURES/BLENDS CONTAINING, BEFORE USE, ONE OR MORE OF THE ABOVE NONHALOGENATED SOLVENTS, AND A TOTAL OF TEN PERCENT OR MORE (BY VOLUME) OF ONE OR MORE OF THOSE SOLVENTS LISTED IN F001, F002, F004, AND F005; AND STILL BOTTOMS FROM THE RECOVERY OF THESE SPENT SOLVENTS AND SPENT SOLVENT MIXTURES.

**Hazardous Waste Code:** F005  
**Waste Code Description:** THE FOLLOWING SPENT NONHALOGENATED SOLVENTS: TOLUENE, METHYL ETHYL KETONE, CARBON DISULFIDE, ISOBUTANOL, PYRIDINE, BENZENE, 2-ETHOXYETHANOL, AND 2-NITROPROPANE; ALL SPENT SOLVENT MIXTURES/BLENDS CONTAINING, BEFORE USE, A TOTAL OF TEN PERCENT OR MORE (BY VOLUME) OF ONE OR MORE OF THE ABOVE NONHALOGENATED SOLVENTS OR THOSE SOLVENTS LISTED IN F001, F002, OR F004; AND STILL BOTTOMS FROM THE RECOVERY OF THESE SPENT SOLVENTS AND SPENT SOLVENT MIXTURES.

**Hazardous Waste Handler Details**

**Sequence No:** 12  
**Receive Date:** 20120615  
**Handler Name:** STEELSCAPE, INC  
**Source Type:** Notification  
**Federal Waste Generator Code:** 1  
**Generator Code Description:** Large Quantity Generator

**Waste Code Details**

**Hazardous Waste Code:** D001  
**Waste Code Description:** IGNITABLE WASTE

**Hazardous Waste Code:** D007  
**Waste Code Description:** CHROMIUM

**Hazardous Waste Code:** D035  
**Waste Code Description:** METHYL ETHYL KETONE

**Hazardous Waste Code:** F001  
**Waste Code Description:** THE FOLLOWING SPENT HALOGENATED SOLVENTS USED IN DEGREASING: TETRACHLOROETHYLENE, TRICHLOROETHYLENE, METHYLENE CHLORIDE, 1,1,1-TRICHLOROETHANE, CARBON TETRACHLORIDE AND CHLORINATED FLUOROCARBONS; ALL SPENT SOLVENT MIXTURES/BLENDS USED IN DEGREASING CONTAINING, BEFORE USE, A TOTAL OF TEN PERCENT OR MORE (BY VOLUME) OF ONE OR MORE OF THE ABOVE HALOGENATED SOLVENTS OR THOSE SOLVENTS LISTED IN F002, F004, AND F005; AND STILL BOTTOMS FROM THE RECOVERY OF THESE SPENT SOLVENTS AND SPENT SOLVENT MIXTURES.

**Hazardous Waste Code:** F003  
**Waste Code Description:** THE FOLLOWING SPENT NONHALOGENATED SOLVENTS: XYLENE, ACETONE, ETHYL ACETATE, ETHYL BENZENE, ETHYL ETHER, METHYL ISOBUTYL KETONE, N-BUTYL ALCOHOL, CYCLOHEXANONE, AND METHANOL; ALL SPENT SOLVENT MIXTURES/BLENDS CONTAINING, BEFORE USE, ONLY THE ABOVE SPENT NONHALOGENATED SOLVENTS; AND ALL SPENT SOLVENT MIXTURES/BLENDS CONTAINING, BEFORE USE, ONE OR MORE OF THE ABOVE NONHALOGENATED SOLVENTS, AND A TOTAL OF TEN PERCENT OR MORE (BY VOLUME) OF ONE OR MORE OF THOSE SOLVENTS LISTED IN F001, F002, F004, AND F005; AND STILL BOTTOMS FROM THE RECOVERY OF THESE SPENT SOLVENTS AND SPENT SOLVENT MIXTURES.

Map Key	Number of Records	Direction	Distance (mi/ft)	Elev/Diff (ft)	Site	DB
---------	-------------------	-----------	------------------	----------------	------	----

**Hazardous Waste Code:** F005  
**Waste Code Description:** THE FOLLOWING SPENT NONHALOGENATED SOLVENTS: TOLUENE, METHYL ETHYL KETONE, CARBON DISULFIDE, ISOBUTANOL, PYRIDINE, BENZENE, 2-ETHOXYETHANOL, AND 2-NITROPROPANE; ALL SPENT SOLVENT MIXTURES/BLENDS CONTAINING, BEFORE USE, A TOTAL OF TEN PERCENT OR MORE (BY VOLUME) OF ONE OR MORE OF THE ABOVE NONHALOGENATED SOLVENTS OR THOSE SOLVENTS LISTED IN F001, F002, OR F004; AND STILL BOTTOMS FROM THE RECOVERY OF THESE SPENT SOLVENTS AND SPENT SOLVENT MIXTURES.

**Hazardous Waste Handler Details**

**Sequence No:** 13  
**Receive Date:** 20130620  
**Handler Name:** STEELSCAPE, INC  
**Source Type:** Notification  
**Federal Waste Generator Code:** 1  
**Generator Code Description:** Large Quantity Generator

**Waste Code Details**

**Hazardous Waste Code:** D001  
**Waste Code Description:** IGNITABLE WASTE

**Hazardous Waste Code:** D007  
**Waste Code Description:** CHROMIUM

**Hazardous Waste Code:** D035  
**Waste Code Description:** METHYL ETHYL KETONE

**Hazardous Waste Code:** F001  
**Waste Code Description:** THE FOLLOWING SPENT HALOGENATED SOLVENTS USED IN DEGREASING: TETRACHLOROETHYLENE, TRICHLOROETHYLENE, METHYLENE CHLORIDE, 1,1,1-TRICHLOROETHANE, CARBON TETRACHLORIDE AND CHLORINATED FLUOROCARBONS; ALL SPENT SOLVENT MIXTURES/BLENDS USED IN DEGREASING CONTAINING, BEFORE USE, A TOTAL OF TEN PERCENT OR MORE (BY VOLUME) OF ONE OR MORE OF THE ABOVE HALOGENATED SOLVENTS OR THOSE SOLVENTS LISTED IN F002, F004, AND F005; AND STILL BOTTOMS FROM THE RECOVERY OF THESE SPENT SOLVENTS AND SPENT SOLVENT MIXTURES.

**Hazardous Waste Code:** F003  
**Waste Code Description:** THE FOLLOWING SPENT NONHALOGENATED SOLVENTS: XYLENE, ACETONE, ETHYL ACETATE, ETHYL BENZENE, ETHYL ETHER, METHYL ISOBUTYL KETONE, N-BUTYL ALCOHOL, CYCLOHEXANONE, AND METHANOL; ALL SPENT SOLVENT MIXTURES/BLENDS CONTAINING, BEFORE USE, ONLY THE ABOVE SPENT NONHALOGENATED SOLVENTS; AND ALL SPENT SOLVENT MIXTURES/BLENDS CONTAINING, BEFORE USE, ONE OR MORE OF THE ABOVE NONHALOGENATED SOLVENTS, AND A TOTAL OF TEN PERCENT OR MORE (BY VOLUME) OF ONE OR MORE OF THOSE SOLVENTS LISTED IN F001, F002, F004, AND F005; AND STILL BOTTOMS FROM THE RECOVERY OF THESE SPENT SOLVENTS AND SPENT SOLVENT MIXTURES.

**Hazardous Waste Code:** F005  
**Waste Code Description:** THE FOLLOWING SPENT NONHALOGENATED SOLVENTS: TOLUENE, METHYL ETHYL KETONE, CARBON DISULFIDE, ISOBUTANOL, PYRIDINE, BENZENE, 2-ETHOXYETHANOL, AND 2-NITROPROPANE; ALL SPENT SOLVENT MIXTURES/BLENDS CONTAINING, BEFORE USE, A TOTAL OF TEN PERCENT OR MORE (BY VOLUME) OF ONE OR MORE OF THE ABOVE NONHALOGENATED SOLVENTS OR THOSE SOLVENTS LISTED IN F001, F002, OR F004; AND STILL BOTTOMS FROM THE RECOVERY OF THESE SPENT SOLVENTS AND SPENT SOLVENT MIXTURES.

**Hazardous Waste Handler Details**

**Sequence No:** 2  
**Receive Date:** 20131227  
**Handler Name:** STEELSCAPE, INC  
**Source Type:** Implementer  
**Federal Waste Generator Code:** N  
**Generator Code Description:** Not a Generator, Verified

**Hazardous Waste Handler Details**

Map Key	Number of Records	Direction	Distance (mi/ft)	Elev/Diff (ft)	Site	DB
---------	-------------------	-----------	------------------	----------------	------	----

**Sequence No:** 3  
**Receive Date:** 20140430  
**Handler Name:** STEELSCAPE  
**Source Type:** Annual/Biennial Report update with Notification  
**Federal Waste Generator Code:** 1  
**Generator Code Description:** Large Quantity Generator

**Waste Code Details**

**Hazardous Waste Code:** D001  
**Waste Code Description:** IGNITABLE WASTE

**Hazardous Waste Code:** D002  
**Waste Code Description:** CORROSIVE WASTE

**Hazardous Waste Code:** D007  
**Waste Code Description:** CHROMIUM

**Hazardous Waste Code:** D035  
**Waste Code Description:** METHYL ETHYL KETONE

**Hazardous Waste Code:** F003  
**Waste Code Description:** THE FOLLOWING SPENT NONHALOGENATED SOLVENTS: XYLENE, ACETONE, ETHYL ACETATE, ETHYL BENZENE, ETHYL ETHER, METHYL ISOBUTYL KETONE, N-BUTYL ALCOHOL, CYCLOHEXANONE, AND METHANOL; ALL SPENT SOLVENT MIXTURES/BLENDS CONTAINING, BEFORE USE, ONLY THE ABOVE SPENT NONHALOGENATED SOLVENTS; AND ALL SPENT SOLVENT MIXTURES/BLENDS CONTAINING, BEFORE USE, ONE OR MORE OF THE ABOVE NONHALOGENATED SOLVENTS, AND A TOTAL OF TEN PERCENT OR MORE (BY VOLUME) OF ONE OR MORE OF THOSE SOLVENTS LISTED IN F001, F002, F004, AND F005; AND STILL BOTTOMS FROM THE RECOVERY OF THESE SPENT SOLVENTS AND SPENT SOLVENT MIXTURES.

**Hazardous Waste Code:** F005  
**Waste Code Description:** THE FOLLOWING SPENT NONHALOGENATED SOLVENTS: TOLUENE, METHYL ETHYL KETONE, CARBON DISULFIDE, ISOBUTANOL, PYRIDINE, BENZENE, 2-ETHOXYETHANOL, AND 2-NITROPROPANE; ALL SPENT SOLVENT MIXTURES/BLENDS CONTAINING, BEFORE USE, A TOTAL OF TEN PERCENT OR MORE (BY VOLUME) OF ONE OR MORE OF THE ABOVE NONHALOGENATED SOLVENTS OR THOSE SOLVENTS LISTED IN F001, F002, OR F004; AND STILL BOTTOMS FROM THE RECOVERY OF THESE SPENT SOLVENTS AND SPENT SOLVENT MIXTURES.

**Hazardous Waste Handler Details**

**Sequence No:** 3  
**Receive Date:** 20160524  
**Handler Name:** STEELSCAPE  
**Source Type:** Implementer  
**Federal Waste Generator Code:** N  
**Generator Code Description:** Not a Generator, Verified

**Owner/Operator Details**

<b>Owner/Operator Ind:</b> Current Owner	<b>Street No:</b> 222
<b>Type:</b> Private	<b>Street 1:</b> WEST KALAMA RIVER ROAD
<b>Name:</b> STEELSCAPE, INC	<b>Street 2:</b>
<b>Date Became Current:</b> 20050201	<b>City:</b> KALAMA
<b>Date Ended Current:</b>	<b>State:</b> WA
<b>Phone:</b> 360-673-8200	<b>Country:</b>
<b>Source Type:</b> Annual/Biennial Report update with Notification	<b>Zip Code:</b> 98625

<b>Owner/Operator Ind:</b> Current Owner	<b>Street No:</b> 1150
<b>Type:</b> Private	<b>Street 1:</b> STATE DOCKS ROAD
<b>Name:</b> AMERICAN BUILDING CO. INC.	<b>Street 2:</b>
<b>Date Became Current:</b> 17760101	<b>City:</b> EUFAULA
<b>Date Ended Current:</b>	<b>State:</b> AL
<b>Phone:</b> 334-688-2211	<b>Country:</b> US
<b>Source Type:</b> Notification	<b>Zip Code:</b> 36027



<i>Map Key</i>	<i>Number of Records</i>	<i>Direction</i>	<i>Distance (mi/ft)</i>	<i>Elev/Diff (ft)</i>	<i>Site</i>	<i>DB</i>
<b>Owner/Operator Ind:</b> <b>Type:</b> <b>Name:</b> <b>Date Became Current:</b> <b>Date Ended Current:</b> <b>Phone:</b> <b>Source Type:</b>	Current Owner Private STEELSCAPE INC 20050101 20050101 360-673-8200 Annual/Biennial Report update with Notification				<b>Street No:</b> <b>Street 1:</b> <b>Street 2:</b> <b>City:</b> <b>State:</b> <b>Country:</b> <b>Zip Code:</b>	
					222 KALAMA RIVER ROAD KALAMA WA US 98625	
<b>Owner/Operator Ind:</b> <b>Type:</b> <b>Name:</b> <b>Date Became Current:</b> <b>Date Ended Current:</b> <b>Phone:</b> <b>Source Type:</b>	Current Operator Private STEELSCAPE INC 19800101 19800101 205-488-4500 Notification				<b>Street No:</b> <b>Street 1:</b> <b>Street 2:</b> <b>City:</b> <b>State:</b> <b>Country:</b> <b>Zip Code:</b>	
					7001 ALLISON-BONETT MEM DRIVE FAIRFIELD AL US 35064-0440	
<b>Owner/Operator Ind:</b> <b>Type:</b> <b>Name:</b> <b>Date Became Current:</b> <b>Date Ended Current:</b> <b>Phone:</b> <b>Source Type:</b>	Current Owner Private STEELSCAPE, INC 20050201 20050201 360-673-8200 Implementer				<b>Street No:</b> <b>Street 1:</b> <b>Street 2:</b> <b>City:</b> <b>State:</b> <b>Country:</b> <b>Zip Code:</b>	
					222 WEST KALAMA RIVER ROAD KALAMA WA 98625	
<b>Owner/Operator Ind:</b> <b>Type:</b> <b>Name:</b> <b>Date Became Current:</b> <b>Date Ended Current:</b> <b>Phone:</b> <b>Source Type:</b>	Current Operator Private JIM ARMSTRONG 20050101 20050101 205-488-4500 Notification				<b>Street No:</b> <b>Street 1:</b> <b>Street 2:</b> <b>City:</b> <b>State:</b> <b>Country:</b> <b>Zip Code:</b>	
					7001 ALLISON-BONETT MEM DRIVE FAIRFIELD AL US 35064-0440	
<b>Owner/Operator Ind:</b> <b>Type:</b> <b>Name:</b> <b>Date Became Current:</b> <b>Date Ended Current:</b> <b>Phone:</b> <b>Source Type:</b>	Current Owner Private MAGNATRAX DIV OF ONEX CORP 17760101 17760101 334-688-2211 Notification				<b>Street No:</b> <b>Street 1:</b> <b>Street 2:</b> <b>City:</b> <b>State:</b> <b>Country:</b> <b>Zip Code:</b>	
					1150 STATE DOCKS ROAD EUFAULA AL 36027	
<b>Owner/Operator Ind:</b> <b>Type:</b> <b>Name:</b> <b>Date Became Current:</b> <b>Date Ended Current:</b> <b>Phone:</b> <b>Source Type:</b>	Current Owner Private STEELSCAPE INC 20050201 20050201 360-673-8200 Annual/Biennial Report update with Notification				<b>Street No:</b> <b>Street 1:</b> <b>Street 2:</b> <b>City:</b> <b>State:</b> <b>Country:</b> <b>Zip Code:</b>	
					222 WEST KALAMA RIVER ROAD KALAMA KALAMA WA 98625	
<b>Owner/Operator Ind:</b> <b>Type:</b> <b>Name:</b> <b>Date Became Current:</b> <b>Date Ended Current:</b> <b>Phone:</b> <b>Source Type:</b>	Current Owner Private STEELSCAPE INC 20050201 20050201 360-673-8200 Implementer				<b>Street No:</b> <b>Street 1:</b> <b>Street 2:</b> <b>City:</b> <b>State:</b> <b>Country:</b> <b>Zip Code:</b>	
					222 WEST KALAMA RIVER ROAD KALAMA KALAMA WA 98625	
<b>Owner/Operator Ind:</b> <b>Type:</b> <b>Name:</b> <b>Date Became Current:</b> <b>Date Ended Current:</b> <b>Phone:</b> <b>Source Type:</b>	Current Owner Private STEELSCAPE, INC 20050201 20050201 360-673-8200 Notification				<b>Street No:</b> <b>Street 1:</b> <b>Street 2:</b> <b>City:</b> <b>State:</b> <b>Country:</b> <b>Zip Code:</b>	
					222 WEST KALAMA RIVER ROAD KALAMA WA 98625	
<b>Owner/Operator Ind:</b> <b>Type:</b> <b>Name:</b> <b>Date Became Current:</b>	Current Owner Private MAGNATRAX CORPORATION 19990512				<b>Street No:</b> <b>Street 1:</b> <b>Street 2:</b> <b>City:</b>	

<b>Map Key</b>	<b>Number of Records</b>	<b>Direction</b>	<b>Distance (mi/ft)</b>	<b>Elev/Diff (ft)</b>	<b>Site</b>	<b>DB</b>
<b>Date Ended Current:</b>						
<b>Phone:</b>						
<b>Source Type:</b>	Annual/Biennial Report					
<b>Owner/Operator Ind:</b>	Current Operator					
<b>Type:</b>	Private					
<b>Name:</b>	STEELSCAPE					
<b>Date Became Current:</b>	20050201					
<b>Date Ended Current:</b>						
<b>Phone:</b>						
<b>Source Type:</b>	Annual/Biennial Report					
<b>Owner/Operator Ind:</b>	Current Owner					
<b>Type:</b>	Private					
<b>Name:</b>	MAGNATRAX CORP					
<b>Date Became Current:</b>	19990515					
<b>Date Ended Current:</b>						
<b>Phone:</b>						
<b>Source Type:</b>	Annual/Biennial Report					
<b>Owner/Operator Ind:</b>	Current Operator					
<b>Type:</b>	Private					
<b>Name:</b>	POLYMER COIL COATERS					
<b>Date Became Current:</b>	19850201					
<b>Date Ended Current:</b>						
<b>Phone:</b>						
<b>Source Type:</b>	Annual/Biennial Report					
<b>Owner/Operator Ind:</b>	Current Operator					
<b>Type:</b>	Private					
<b>Name:</b>	STEELSCAPE					
<b>Date Became Current:</b>	20050201					
<b>Date Ended Current:</b>						
<b>Phone:</b>						
<b>Source Type:</b>	Annual/Biennial Report update with Notification					
<b>Owner/Operator Ind:</b>	Current Operator					
<b>Type:</b>	Private					
<b>Name:</b>	STEELSCAPE INC					
<b>Date Became Current:</b>	20050201					
<b>Date Ended Current:</b>						
<b>Phone:</b>	360-673-8200					
<b>Source Type:</b>	Annual/Biennial Report update with Notification					
<b>Owner/Operator Ind:</b>	Current Operator					
<b>Type:</b>	Private					
<b>Name:</b>	STEELSCAPE INC					
<b>Date Became Current:</b>	20050201					
<b>Date Ended Current:</b>						
<b>Phone:</b>	205-488-4500					
<b>Source Type:</b>	Notification					
<b>Owner/Operator Ind:</b>	Current Operator					
<b>Type:</b>	Private					
<b>Name:</b>	STEELSCAPE INC					
<b>Date Became Current:</b>	20050201					
<b>Date Ended Current:</b>						
<b>Phone:</b>						
<b>Source Type:</b>	Annual/Biennial Report					
<b>Owner/Operator Ind:</b>	Current Owner					
<b>Type:</b>	Private					
<b>Name:</b>	STEELSCAPE					
<b>Date Became Current:</b>	20050101					
<b>Date Ended Current:</b>						
<b>Phone:</b>	205-488-4500					
<b>Source Type:</b>	Notification					
<b>Owner/Operator Ind:</b>	Current Owner					

<b>Map Key</b>	<b>Number of Records</b>	<b>Direction</b>	<b>Distance (mi/ft)</b>	<b>Elev/Diff (ft)</b>	<b>Site</b>	<b>DB</b>
<b>Type:</b>	Private				<b>Street 1:</b> WEST KALAMA RIVER ROAD	
<b>Name:</b>	STEELSCAPE INC				<b>Street 2:</b>	
<b>Date Became Current:</b>	19800101				<b>City:</b> KALAMA	
<b>Date Ended Current:</b>					<b>State:</b> WA	
<b>Phone:</b>	360-673-8200				<b>Country:</b> US	
<b>Source Type:</b>	Notification				<b>Zip Code:</b> 98625-9420	
<b>Owner/Operator Ind:</b>	Current Operator				<b>Street No:</b> 7001	
<b>Type:</b>	Private				<b>Street 1:</b> ALLISON-BONETT MEMORIAL DR	
<b>Name:</b>	STEELSCAPE, INC				<b>Street 2:</b>	
<b>Date Became Current:</b>	20050201				<b>City:</b> FAIRFIELD	
<b>Date Ended Current:</b>					<b>State:</b> AL	
<b>Phone:</b>					<b>Country:</b> US	
<b>Source Type:</b>	Notification				<b>Zip Code:</b> 35064	
<b>Owner/Operator Ind:</b>	Current Owner				<b>Street No:</b>	
<b>Type:</b>	Private				<b>Street 1:</b> 7001 VALLEY ROAD	
<b>Name:</b>	STEELSCAPE				<b>Street 2:</b>	
<b>Date Became Current:</b>	20050101				<b>City:</b> FAIRFIELD	
<b>Date Ended Current:</b>					<b>State:</b> AL	
<b>Phone:</b>					<b>Country:</b> US	
<b>Source Type:</b>	Annual/Biennial Report				<b>Zip Code:</b> 35064	
<b>Owner/Operator Ind:</b>	Current Operator				<b>Street No:</b> 7001	
<b>Type:</b>	Private				<b>Street 1:</b> ALLISON-BONETT MEMORIAL DR	
<b>Name:</b>	STEELSCAPE, INC				<b>Street 2:</b>	
<b>Date Became Current:</b>	20050201				<b>City:</b> FAIRFIELD	
<b>Date Ended Current:</b>					<b>State:</b> AL	
<b>Phone:</b>					<b>Country:</b> US	
<b>Source Type:</b>	Implementer				<b>Zip Code:</b> 35064	
<b>Owner/Operator Ind:</b>	Current Operator				<b>Street No:</b>	
<b>Type:</b>	Private				<b>Street 1:</b>	
<b>Name:</b>	POLYMER COIL COATERS				<b>Street 2:</b>	
<b>Date Became Current:</b>	19850102				<b>City:</b>	
<b>Date Ended Current:</b>					<b>State:</b>	
<b>Phone:</b>					<b>Country:</b> US	
<b>Source Type:</b>	Annual/Biennial Report				<b>Zip Code:</b>	
<b>Owner/Operator Ind:</b>	Current Owner				<b>Street No:</b>	
<b>Type:</b>	Private				<b>Street 1:</b> 222 KALAMA RIVER ROAD	
<b>Name:</b>	STEELSCAPE INC				<b>Street 2:</b>	
<b>Date Became Current:</b>	20050101				<b>City:</b> KALAMA	
<b>Date Ended Current:</b>					<b>State:</b> WA	
<b>Phone:</b>					<b>Country:</b> US	
<b>Source Type:</b>	Annual/Biennial Report				<b>Zip Code:</b> 94011	
<b>Owner/Operator Ind:</b>	Current Operator				<b>Street No:</b> 7001	
<b>Type:</b>	Private				<b>Street 1:</b> VALLEY ROAD	
<b>Name:</b>	STEELSCAPE, INC				<b>Street 2:</b>	
<b>Date Became Current:</b>	20050201				<b>City:</b> FAIRFIELD	
<b>Date Ended Current:</b>					<b>State:</b> AL	
<b>Phone:</b>					<b>Country:</b>	
<b>Source Type:</b>	Annual/Biennial Report update with Notification				<b>Zip Code:</b> 35064	
<b>Owner/Operator Ind:</b>	Current Operator				<b>Street No:</b>	
<b>Type:</b>	Private				<b>Street 1:</b> P.O. BOX 440	
<b>Name:</b>	ROY L. SMITH				<b>Street 2:</b>	
<b>Date Became Current:</b>	19800101				<b>City:</b> FAIRFIELD	
<b>Date Ended Current:</b>					<b>State:</b> AL	
<b>Phone:</b>	205-787-9300				<b>Country:</b> US	
<b>Source Type:</b>	Notification				<b>Zip Code:</b> 35064-0440	
<b>Owner/Operator Ind:</b>	Current Owner				<b>Street No:</b> 222	
<b>Type:</b>	Private				<b>Street 1:</b> WEST KALAMA RIVER ROAD	
<b>Name:</b>	STEELSCAPE INC				<b>Street 2:</b>	
<b>Date Became Current:</b>	20050101				<b>City:</b> KALAMA	
<b>Date Ended Current:</b>					<b>State:</b> WA	
<b>Phone:</b>	360-673-8200				<b>Country:</b> US	

<b>Map Key</b>	<b>Number of Records</b>	<b>Direction</b>	<b>Distance (mi/ft)</b>	<b>Elev/Diff (ft)</b>	<b>Site</b>	<b>DB</b>
<b>Source Type:</b>	Notification			<b>Zip Code:</b>	98625-9420	
<b>Owner/Operator Ind:</b>	Current Operator			<b>Street No:</b>	222	
<b>Type:</b>	Private			<b>Street 1:</b>	WEST KALAMA RIVER ROAD	
<b>Name:</b>	STEELSCAPE INC			<b>Street 2:</b>	KALAMA	
<b>Date Became Current:</b>	20050201			<b>City:</b>	KALAMA	
<b>Date Ended Current:</b>				<b>State:</b>	WA	
<b>Phone:</b>	360-673-8200			<b>Country:</b>		
<b>Source Type:</b>	Implementer			<b>Zip Code:</b>	98625	

**Historical Handler Details**

**Receive Dt:** 20140430  
**Generator Code Description:** Large Quantity Generator  
**Handler Name:** STEELSCAPE

**Receive Dt:** 20131227  
**Generator Code Description:** Not a Generator, Verified  
**Handler Name:** STEELSCAPE, INC

**Receive Dt:** 20130620  
**Generator Code Description:** Large Quantity Generator  
**Handler Name:** STEELSCAPE, INC

**Receive Dt:** 20120615  
**Generator Code Description:** Large Quantity Generator  
**Handler Name:** STEELSCAPE, INC

**Receive Dt:** 20120229  
**Generator Code Description:** Large Quantity Generator  
**Handler Name:** STEELSCAPE, INC

**Receive Dt:** 20110701  
**Generator Code Description:** Large Quantity Generator  
**Handler Name:** STEELSCAPE INC

**Receive Dt:** 20100621  
**Generator Code Description:** Large Quantity Generator  
**Handler Name:** STEELSCAPE INC

**Receive Dt:** 20100518  
**Generator Code Description:** Large Quantity Generator  
**Handler Name:** STEELSCAPE INC

**Receive Dt:** 20090709  
**Generator Code Description:** Large Quantity Generator  
**Handler Name:** STEELSCAPE INC

**Receive Dt:** 20080228  
**Generator Code Description:** Large Quantity Generator  
**Handler Name:** STEELSCAPE INC

**Receive Dt:** 20070612  
**Generator Code Description:** Large Quantity Generator  
**Handler Name:** STEELSCAPE INC

**Receive Dt:** 20070220  
**Generator Code Description:** Large Quantity Generator  
**Handler Name:** STEELSCAPE INC

**Receive Dt:** 20060615  
**Generator Code Description:** Large Quantity Generator  
**Handler Name:** STEELSCAPE INC

**Receive Dt:** 20060224  
**Generator Code Description:** Large Quantity Generator  
**Handler Name:** STEELSCAPE

Map Key	Number of Records	Direction	Distance (mi/ft)	Elev/Diff (ft)	Site	DB
<b>Receive Dt:</b>		20050620				
<b>Generator Code Description:</b>		Large Quantity Generator				
<b>Handler Name:</b>		STEELSCAPE				
<b>Receive Dt:</b>		20040610				
<b>Generator Code Description:</b>		Large Quantity Generator				
<b>Handler Name:</b>		POLYMER COIL COATERS				
<b>Receive Dt:</b>		20040201				
<b>Generator Code Description:</b>		Large Quantity Generator				
<b>Handler Name:</b>		POLYMER COIL COATERS				
<b>Receive Dt:</b>		20020617				
<b>Generator Code Description:</b>		Large Quantity Generator				
<b>Handler Name:</b>		POLYMER COIL COATERS				
<b>Receive Dt:</b>		20020215				
<b>Generator Code Description:</b>		Large Quantity Generator				
<b>Handler Name:</b>		POLYMER COIL COATERS				
<b>Receive Dt:</b>		20010614				
<b>Generator Code Description:</b>		Large Quantity Generator				
<b>Handler Name:</b>		POLYMER COIL COATERS				
<b>Receive Dt:</b>		20010314				
<b>Generator Code Description:</b>		Large Quantity Generator				
<b>Handler Name:</b>		POLYMER COIL COATERS				
<b>Receive Dt:</b>		19980220				
<b>Generator Code Description:</b>		Large Quantity Generator				
<b>Handler Name:</b>		POLYMER COIL COATERS				
<b>Receive Dt:</b>		19970930				
<b>Generator Code Description:</b>		Large Quantity Generator				
<b>Handler Name:</b>		POLYMER COIL COATERS				
<b>Receive Dt:</b>		19970514				
<b>Generator Code Description:</b>		Large Quantity Generator				
<b>Handler Name:</b>		POLYMER COIL COATERS				
<b>Receive Dt:</b>		19960228				
<b>Generator Code Description:</b>		Large Quantity Generator				
<b>Handler Name:</b>		POLYMER COIL COATERS INC				
<b>Receive Dt:</b>		19940329				
<b>Generator Code Description:</b>		Large Quantity Generator				
<b>Handler Name:</b>		POLYMER COIL COATERS INC				
<b>Receive Dt:</b>		19920218				
<b>Generator Code Description:</b>		Large Quantity Generator				
<b>Handler Name:</b>		POLYMER COIL COATERS				
<b>Receive Dt:</b>		19900301				
<b>Generator Code Description:</b>		Large Quantity Generator				
<b>Handler Name:</b>		POLYMER COIL COATERS, INC.				

[14](#)

1 of 2

**NNE**

**0.15 /  
799.22**

**575.64 /  
-100**

**Fairfield Border (Retired) (Gas Pipeline ROW)  
Gas Pipeline ROW  
Fairfield AL**

**VCP**

**Site No:** 9301  
**Master ID No:** 9301  
**Rec No:**  
**Fund Code:** 461  
**Program:** BRVCP  
**Last Activity Dt:**  
**F Code:**

**Latitude Dec:** 33.483333  
**Latitude D:** 33  
**Latitude M:** 29  
**Latitude S:** 2  
**Longitude Dec:** -86.9175  
**Longitude D:** 86  
**Longitude M:** 55

Map Key	Number of Records	Direction	Distance (mi/ft)	Elev/Diff (ft)	Site	DB
<b>User Name:</b>					<b>Longitude S:</b>	4
<b>Acre Size:</b> 0.1		<b>Program Desc:</b> State Voluntary Cleanup Program				
<b>F Code Desc:</b>		<b>Applicant Owner of Record:</b> Southern Natural Gas Company				
<b>Current or Former Site Name:</b>		Fairfield Border (Retired) (Gas Pipeline ROW)				
<b>Physical Address:</b>		Gas Pipeline ROW				
<b>City:</b>		Fairfield				
<b>County:</b>		Jefferson				
<b>Recorded Owner (Map):</b>						
<b>Site Name (Map):</b>						
<b>Address (Map):</b>						
<b>City (Map):</b>						
<b>County (Map):</b>						
<b>Source:</b>		ADEM - Brownfields 128(a) public record				

<a href="#">14</a>	2 of 2	NNE	0.15 / 799.22	575.64 / -100	Southern Natural Gas Company Gas Pipeline ROW AL	VCP
<b>Site No:</b> 9301				<b>Latitude Dec:</b>	33.483333	
<b>Master ID No:</b> 38080				<b>Latitude D:</b>		
<b>Rec No:</b> 136				<b>Latitude M:</b>		
<b>Fund Code:</b>				<b>Latitude S:</b>		
<b>Program:</b>				<b>Longitude Dec:</b>	-86.9175	
<b>Last Activity Dt:</b> 6/7/2018 11:31 AM				<b>Longitude D:</b>		
<b>F Code:</b> State VCP				<b>Longitude M:</b>		
<b>User Name:</b> ADEM\AParker				<b>Longitude S:</b>		
<b>Acre Size:</b>						
<b>Program Desc:</b>		State Voluntary Cleanup Program				
<b>F Code Desc:</b>						
<b>Applicant Owner of Record:</b>		Gas Pipeline ROW				
<b>Current or Former Site Name:</b>		Southern Natural Gas Company				
<b>Physical Address:</b>		Gas Pipeline ROW				
<b>City:</b>						
<b>County:</b>		Jefferson				
<b>Recorded Owner (Map):</b>		Map - Brownfield				
<b>Site Name (Map):</b>						
<b>Address (Map):</b>						
<b>City (Map):</b>						
<b>County (Map):</b>						
<b>Source:</b>						

<a href="#">15</a>	1 of 1	S	0.16 / 844.26	624.99 / -51	ADVANCE AUTO PARTS #9340 6556 AARON ARNOV DRIVE FAIRFIELD AL 35064	RCRA NON GEN
<b>EPA Handler ID:</b> ALR000019901						
<b>Gen Status Universe:</b> No Report						
<b>Contact Name:</b> REGINA HINES						
<b>Contact Address:</b> P O BOX 2710 , , ROANOKE , VA, 24001 , US						
<b>Contact Phone No and Ext:</b> 540-561-8343						
<b>Contact Email:</b>						
<b>Contact Country:</b> US						
<b>County Name:</b> JEFFERSON						
<b>EPA Region:</b> 04						
<b>Land Type:</b> Private						
<b>Receive Date:</b> 20021010						
<b>Location Latitude:</b>						
<b>Location Longitude:</b>						

**Violation/Evaluation Summary**

**Note:** VIOLATION or UNDETERMINED: There are VIOLATION or UNDETERMINED details or records associated with

Map Key	Number of Records	Direction	Distance (mi/ft)	Elev/Diff (ft)	Site	DB
---------	-------------------	-----------	------------------	----------------	------	----

this facility (EPA ID) in the Compliance Monitoring and Enforcement table dated Jun, 2021.

**Violation Details**

**Found Violation:** Yes  
**Citation:** SR - 335-14-17-.03(3)(a)  
**Violation Short Description:** Generators - General  
**Violation Type:** 262.A  
**Violation Determined Date:** 20041202  
**Scheduled Compliance Date:** 20050311  
**Return to Compliance:** Documented  
**Actual Return to Compl:** 20050310  
**Violation Responsible Agency:** State

**Enforcement Details**

**Enforcement Type:** 110  
**Enforcement Type Description:** VERBAL INFORMAL  
**Enforcement Action Date:** 20041202  
**Enf Disposition Status:**  
**Disposition Status Date:**  
**Enforcement Lead Agency:** State  
**Proposed Penalty Amount:**  
**Final Amount:**  
**Paid Amount:**

**Evaluation Details**

**Evaluation Start Date:** 20050310  
**Evaluation Type Description:** NON-FINANCIAL RECORD REVIEW  
**Violation Short Description:** Generators - General  
**Return to Compliance Date:** 20050310  
**Evaluation Agency:** State

**Evaluation Start Date:** 20050104  
**Evaluation Type Description:** NON-FINANCIAL RECORD REVIEW  
**Violation Short Description:** Generators - General  
**Return to Compliance Date:** 20050310  
**Evaluation Agency:** State

**Evaluation Start Date:** 20041202  
**Evaluation Type Description:** NON-FINANCIAL RECORD REVIEW  
**Violation Short Description:** Generators - General  
**Return to Compliance Date:** 20050310  
**Evaluation Agency:** State

**Handler Summary**

**Importer Activity:** No  
**Mixed Waste Generator:** No  
**Transporter Activity:** No  
**Transfer Facility:** No  
**Onsite Burner Exemption:** No  
**Furnace Exemption:** No  
**Underground Injection Activity:** No  
**Commercial TSD:** No  
**Used Oil Transporter:** No  
**Used Oil Transfer Facility:** No  
**Used Oil Processor:** No  
**Used Oil Refiner:** No  
**Used Oil Burner:** No  
**Used Oil Market Burner:** No  
**Used Oil Spec Marketer:** No

Map Key	Number of Records	Direction	Distance (mi/ft)	Elev/Diff (ft)	Site	DB
---------	-------------------	-----------	------------------	----------------	------	----

**Hazardous Waste Handler Details**

**Sequence No:** 1  
**Receive Date:** 20011015  
**Handler Name:** ADVANCE AUTO PARTS #9340  
**Source Type:** Notification  
**Federal Waste Generator Code:** N  
**Generator Code Description:** Not a Generator, Verified

**Hazardous Waste Handler Details**

**Sequence No:** 2  
**Receive Date:** 20020908  
**Handler Name:** ADVANCE AUTO PARTS #9340  
**Source Type:** Notification  
**Federal Waste Generator Code:** N  
**Generator Code Description:** Not a Generator, Verified

**Hazardous Waste Handler Details**

**Sequence No:** 3  
**Receive Date:** 20021010  
**Handler Name:** ADVANCE AUTO PARTS #9340  
**Source Type:** Notification  
**Federal Waste Generator Code:** N  
**Generator Code Description:** Not a Generator, Verified

**Owner/Operator Details**

<b>Owner/Operator Ind:</b> Current Owner	<b>Street No:</b>
<b>Type:</b> Private	<b>Street 1:</b> P O BOX 2710
<b>Name:</b> ADVANCE AUTO PARTS	<b>Street 2:</b>
<b>Date Became Current:</b> 17760101	<b>City:</b> ROANOKE
<b>Date Ended Current:</b>	<b>State:</b> VA
<b>Phone:</b> 540-561-8343	<b>Country:</b>
<b>Source Type:</b> Notification	<b>Zip Code:</b> 24001

**Historical Handler Details**

**Receive Dt:** 20020908  
**Generator Code Description:** Not a Generator, Verified  
**Handler Name:** ADVANCE AUTO PARTS #9340

**Receive Dt:** 20011015  
**Generator Code Description:** Not a Generator, Verified  
**Handler Name:** ADVANCE AUTO PARTS #9340

<a href="#">16</a>	1 of 6	S	0.18 / 964.44	617.78 / -58	<b>STAR ENTERPRISE 6620 AARON ARONOV DRIVE FAIRFIELD AL 35064</b>	<b>RCRA SQG</b>
--------------------	--------	---	------------------	-----------------	---	-----------------

**EPA Handler ID:** ALD983169772  
**Gen Status Universe:** Small Quantity Generator  
**Contact Name:** MARY VILLARREAL  
**Contact Address:** P O BOX 2099 , , HOUSTON , TX, 77252-2099 , US  
**Contact Phone No and Ext:** 713-241-2258  
**Contact Email:**  
**Contact Country:** US  
**County Name:** JEFFERSON  
**EPA Region:** 04  
**Land Type:** Private  
**Receive Date:** 19990111



Map Key	Number of Records	Direction	Distance (mi/ft)	Elev/Diff (ft)	Site	DB
---------	-------------------	-----------	------------------	----------------	------	----

Location Latitude: 33.464059  
 Location Longitude: -86.912218

**Violation/Evaluation Summary**

**Note:** NO VIOLATIONS: All of the compliance records associated with this facility (EPA ID) indicate NO VIOLATIONS; Compliance Monitoring and Enforcement table dated Jun, 2021.

**Evaluation Details**

Evaluation Start Date: 20040721  
 Evaluation Type Description: COMPLIANCE EVALUATION INSPECTION ON-SITE  
 Violation Short Description:  
 Return to Compliance Date:  
 Evaluation Agency: State

**Handler Summary**

Importer Activity: No  
 Mixed Waste Generator: No  
 Transporter Activity: No  
 Transfer Facility: No  
 Onsite Burner Exemption: No  
 Furnace Exemption: No  
 Underground Injection Activity: No  
 Commercial TSD: No  
 Used Oil Transporter: No  
 Used Oil Transfer Facility: No  
 Used Oil Processor: No  
 Used Oil Refiner: No  
 Used Oil Burner: No  
 Used Oil Market Burner: No  
 Used Oil Spec Marketer: No

**Hazardous Waste Handler Details**

Sequence No: 1  
 Receive Date: 19990111  
 Handler Name: STAR ENTERPRISE  
 Federal Waste Generator Code: 2  
 Generator Code Description: Small Quantity Generator  
 Source Type: Notification

**Waste Code Details**

Hazardous Waste Code: D001  
 Waste Code Description: IGNITABLE WASTE  
 Hazardous Waste Code: D018  
 Waste Code Description: BENZENE

**Owner/Operator Details**

Owner/Operator Ind:	Current Owner	Street No:	
Type:	Private	Street 1:	P O BOX 4540
Name:	MOTIVA ENTERPRISES LLC	Street 2:	
Date Became Current:		City:	HOUSTON
Date Ended Current:		State:	TX
Phone:	713-241-2393	Country:	
Source Type:	Notification	Zip Code:	77210-4540

Map Key	Number of Records	Direction	Distance (mi/ft)	Elev/Diff (ft)	Site	DB
<a href="#">16</a>	2 of 6	S	0.18 / 964.44	617.78 / -58	ARONOV DR SHELL 6620 AARON ARONOV DR FAIRFIELD AL	LUST
<b>Facility Site No:</b>		15700		<b>Facility No (Map):</b>		20547- 073- 015700
<b>Searchable Inci No:</b>		UST050305		<b>Search Inci No (Map):</b>		UST050305
<b>Incident No:</b>		UST05		<b>Record No (Map):</b>		7367
<b>Incident Year:</b>		03		<b>Incident Month:</b>		05
<b>Date Reported (Map):</b>		3/9/2005 7:00 PM		<b>NFA Issued:</b>		YES
<b>Dt End Cleanup (Map):</b>		3/23/2011 8:00 PM		<b>Latitude:</b>		33.471121
<b>Site Address (Map):</b>		6620 AARON ARONOV DR		<b>Longitude:</b>		-86.920061
<b>Site City (Map):</b>		FAIRFIELD		<b>Site County:</b>		JEFFERSON
<b>Latitude (Map):</b>		33.471121		<b>Facility County No:</b>		73
<b>Longitude (Map):</b>		-86.92006099999999		<b>Facility Owner No:</b>		20547
<b>Owner Name:</b>		MOTIVA ENTERPRISES LLC		<b>Owner Address:</b>		4417 13TH STREET, PMB 311
<b>Owner Name (Map):</b>		MOTIVA ENTERPRISES LLC		<b>Owner City:</b>		SAINT CLOUD
<b>Owner Address (Map):</b>		4417 13TH STREET, PMB 311		<b>Owner State:</b>		FL
<b>Owner City (Map):</b>		SAINT CLOUD		<b>Owner Zip:</b>		34769
<b>Data Source:</b>		Alabama Department of Environmental Management - UST Incident Sites; UST Corrective Action Sites (MapServer)				

<a href="#">16</a>	3 of 6	S	0.18 / 964.44	617.78 / -58	TEXACO 22-481-0015 (CLOSED TANKS) 6620 AARON ARONOV DR FAIRFIELD AL	LUST
<b>Facility Site No:</b>		5536		<b>Facility No (Map):</b>		14861- 073- 005536
<b>Searchable Inci No:</b>		UST930363		<b>Search Inci No (Map):</b>		UST930363
<b>Incident No:</b>		UST93		<b>Record No (Map):</b>		2464
<b>Incident Year:</b>		03		<b>Incident Month:</b>		63
<b>Date Reported (Map):</b>		2/5/1992 7:00 PM		<b>NFA Issued:</b>		YES
<b>Dt End Cleanup (Map):</b>		5/18/1997 8:00 PM		<b>Latitude:</b>		33.471188
<b>Site Address (Map):</b>		6620 AARON ARONOV DR		<b>Longitude:</b>		-86.90185
<b>Site City (Map):</b>		FAIRFIELD		<b>Site County:</b>		JEFFERSON
<b>Latitude (Map):</b>		33.471188		<b>Facility County No:</b>		73
<b>Longitude (Map):</b>		-86.90185		<b>Facility Owner No:</b>		14861
<b>Owner Name:</b>		STAR ENTERPRISE		<b>Owner Address:</b>		333 RESEARCH COURT
<b>Owner Name (Map):</b>		STAR ENTERPRISE		<b>Owner City:</b>		NORCROSS
<b>Owner Address (Map):</b>		333 RESEARCH COURT		<b>Owner State:</b>		GA
<b>Owner City (Map):</b>		NORCROSS		<b>Owner Zip:</b>		30092
<b>Data Source:</b>		Alabama Department of Environmental Management - UST Incident Sites; UST Corrective Action Sites (MapServer)				

<a href="#">16</a>	4 of 6	S	0.18 / 964.44	617.78 / -58	M&M PARTNERSHIP 6620 AARON ARONOV DR FAIRFIELD AL 35064	UST
<b>Site ID No:</b>		15700		<b>Undr Dispers Contain:</b>		
<b>Account No:</b>		25216		<b>UDC Insp Results:</b>		
<b>Exempt:</b>				<b>UDC Insp Date:</b>		
<b>Loc w/i Indian Lands:</b>				<b>Site ID County:</b>		73
<b>Loc Wellhead Prot:</b>				<b>County Name:</b>		
<b>Cannot Locate Site:</b>				<b>Site Zip 2:</b>		
<b>Abandoned Site:</b>				<b>Site Contact Name:</b>		
<b>Residence Adj to Site:</b>				<b>Site Contact Phone:</b>		
<b>Residence w/i 300 Ft:</b>				<b>GPS Lat Dec Deg:</b>		
<b>Date Last Inspected:</b>		1/24/2020		<b>GPS Long Dec Deg:</b>		
<b>Source:</b>		ADEM Groundwater Branch UST Compliance Database; ADEM, UST view to access sites - Online Map Portal				

#### Tanks Information

Map Key	Number of Records	Direction	Distance (mi/ft)	Elev/Diff (ft)	Site	DB
Tank No:	2				Local Govt F5:	
Unique Tank No:	42809				State Fed Govt F6:	
CAS No E2B:					Farm Residential F7:	
Current A1:	X				Cannot Locate:	
Temporary A2:					Closed w/o Assess:	
Retired:					Within Dist of Well 1:	
Permanent A3:					Hazardous E2:	
No of Compart D1:	1				CERCLA Sub N E2A:	
No of Manif Tanks:	0				Emerg Power Gen F1:	NO
Capacity D:	15000				Removal Date 3:	
Retail Tank F2:	X				3 Year CP Rvw H:	
Bulk Facility Tank F3:					3 Year CP Rvw J:	
Industrial Tank F4:					3 Yr CP Test Dt H:	
Single Wall G:					3 Yr CP Test Dt J:	
Single Wall I:					Groundwater M9:	
Double Wall G:	X				Grndwtr Monit N2D:	
Steel G1:					Auto Shutoff L2:	X
Coating Cathod H1:					Auto S/o Dev N1B:	X
Interior Line H4:					Au Ele Ln Lk Det N2B:	X
Double Wall I:	X				Aut Ln Lk Det 15 N1A:	
Bare Steel I1:					Fiberglass Ctd Stl G3:	
Unleaded Gas E1A:					Fiberglass Plastic G2:	X
Midgrade Gas E1B:					Fibergls Plastic Pp I2:	X
Premium Gas E1C:	X				Field Inst Cathod J2:	
Diesel E1D:					Field Inst Cathod H3:	
Kerosene E1E:					Sump Annual Insp N:	1/1/1901
Aviation Fuel E1F:					Sump Sensor N1D:	
Used Oil E1G:					Sump Sensor Test Dt:	
Virgin Oil E1H:					Flexible I3:	
Biodiesel E:					Catchment Basin K1:	X
E 85 E:					Flow Restrictor L1:	
Oth Ext Prot Pipe J3:					Alarm L3:	X
Other Extern H6:					ATG M1:	
Other M11:					Continuous Atg M2:	X
Other Material G3:					Sec Containment M6:	
Other N1D:					Manual M5:	
Other N2H:					Stat Inv Recon 13M10:	
Other Petro E1L:					Cont Alarm Syst N1C:	
Other Pipe I4:	2 PIECES				Vapor M8:	
Line Tight Tst Dt 15:	3/9/2005				Vapor Monitor N2C:	
Ln Tight Tst 3 Yrso1:					Sir 15 N2E:	
Test Date K:	2/19/2020				Intersti W 2 Cont N2F:	
T Test 13 M3:					Inert:	
Tt Test Reviewed:	P				Inert Date 3:	
Tight Test Date 13:	3/9/2005				Install Date C1:	12/12/1991
Lt Test Rvw d:					Last Usage Date A2A:	
Ann Line Tst 15 N2A:					Year Last SIR Report:	
Ann Test Dt N1A:	3/9/2005					

**Line Tight 3 Years Test Date:**

Check Valve 15 O6:

Sir 15 O7:

Gravity P:

Tank Comments:

OVERFILL IS AUDIO/VISUAL ALARM ON STORE BACK WALL.

**Tanks Information**

Tank No:	1				Local Govt F5:	
Unique Tank No:	42808				State Fed Govt F6:	
CAS No E2B:					Farm Residential F7:	
Current A1:	X				Cannot Locate:	
Temporary A2:					Closed w/o Assess:	
Retired:					Within Dist of Well 1:	
Permanent A3:					Hazardous E2:	
No of Compart D1:	1				CERCLA Sub N E2A:	
No of Manif Tanks:	0				Emerg Power Gen F1:	NO
Capacity D:	15000				Removal Date 3:	

Map Key	Number of Records	Direction	Distance (mi/ft)	Elev/Diff (ft)	Site	DB
Retail Tank F2:	X				3 Year CP Rvw H:	
Bulk Facility Tank F3:					3 Year CP Rvw J:	
Industrial Tank F4:					3 Yr CP Test Dt H:	
Single Wall G:					3 Yr CP Test Dt J:	
Single Wall I:					Groundwater M9:	
Double Wall G:	X				Grndwtr Monit N2D:	
Steel G1:					Auto Shutoff L2:	X
Coating Cathod H1:					Auto S/o Dev N1B:	X
Interior Line H4:					Au Ele Ln Lk Det N2B:	X
Double Wall I:	X				Aut Ln Lk Det 15 N1A:	
Bare Steel I1:					Fiberglass Ctd Stl G3:	
Unleaded Gas E1A:	X				Fiberglass Plastic G2:	X
Midgrade Gas E1B:					Fibergls Plastic Pp I2:	X
Premium Gas E1C:					Field Inst Cathod J2:	
Diesel E1D:					Field Inst Cathod H3:	
Kerosene E1E:					Sump Annual Insp N:	1/1/1901
Aviation Fuel E1F:					Sump Sensor N1D:	
Used Oil E1G:					Sump Sensor Test Dt:	
Virgin Oil E1H:					Flexible I3:	
Biodiesel E:					Catchment Basin K1:	X
E 85 E:					Flow Restrictor L1:	
Oth Ext Prot Pipe J3:					Alarm L3:	X
Other Extern H6:					ATG M1:	
Other M11:					Continuous Atg M2:	X
Other Material G3:					Sec Containment M6:	
Other N1D:					Manual M5:	
Other N2H:					Stat Inv Recon 13M10:	
Other Petro E1L:					Cont Alarm Syst N1C:	
Other Pipe I4:	2 PIECES				Vapor M8:	
Line Tight Tst Dt 15:	3/9/2005				Vapor Monitor N2C:	
Ln Tight Tst 3 Yrso1:					Sir 15 N2E:	
Test Date K:	2/19/2020				Intersti W 2 Cont N2F:	
T Test 13 M3:					Inert:	
Tt Test Reviewed:	P				Inert Date 3:	
Tight Test Date 13:	3/9/2005				Install Date C1:	12/12/1991
Lt Test Rvwrd:					Last Usage Date A2A:	
Ann Line Tst 15 N2A:					Year Last SIR Report:	
Ann Test Dt N1A:	3/9/2005					

**Line Tight 3 Years Test Date:**

**Check Valve 15 O6:**

**Sir 15 O7:**

**Gravity P:**

**Tank Comments:**

SUPPLIER: MCPHERSON OIL  
 STAGE1: 2TANKS MANIFOLDED WITH 1 DUAL AND 1 VENT AT TANKS  
 STL350 3 CSLD - 3 PLLD SENSORS FOR TANKS AND SUMPS ALSO PROGRAMMED.  
 LINES ARE OLD NOT NEW  
 3 SUMPS - 6 DISPENSERSS W PANS

**Tanks Information**

Tank No:	3	Local Govt F5:	
Unique Tank No:	42810	State Fed Govt F6:	
CAS No E2B:		Farm Residential F7:	
Current A1:	X	Cannot Locate:	
Temporary A2:		Closed w/o Assess:	
Retired:		Within Dist of Well 1:	
Permanent A3:		Hazardous E2:	
No of Compart D1:	1	CERCLA Sub N E2A:	
No of Manif Tanks:	0	Emerg Power Gen F1:	NO
Capacity D:	12000	Removal Date 3:	
Retail Tank F2:	X	3 Year CP Rvw H:	
Bulk Facility Tank F3:		3 Year CP Rvw J:	
Industrial Tank F4:		3 Yr CP Test Dt H:	
Single Wall G:		3 Yr CP Test Dt J:	
Single Wall I:		Groundwater M9:	
Double Wall G:	X	Grndwtr Monit N2D:	
Steel G1:		Auto Shutoff L2:	

Map Key	Number of Records	Direction	Distance (mi/ft)	Elev/Diff (ft)	Site	DB
Coating Cathod H1:					Auto S/o Dev N1B:	X
Interior Line H4:					Au Ele Ln Lk Det N2B:	X
Double Wall I:	X				Aut Ln Lk Det 15 N1A:	
Bare Steel I1:					Fiberglass Ctd Stl G3:	
Unleaded Gas E1A:					Fiberglass Plastic G2:	X
Midgrade Gas E1B:					Fibergls Plastic Pp I2:	X
Premium Gas E1C:					Field Inst Cathod J2:	
Diesel E1D:	X				Field Inst Cathod H3:	
Kerosene E1E:					Sump Annual Insp N:	1/1/1901
Aviation Fuel E1F:					Sump Sensor N1D:	
Used Oil E1G:					Sump Sensor Test Dt:	
Virgin Oil E1H:					Flexible I3:	
Biodiesel E:					Catchment Basin K1:	X
E 85 E:					Flow Restrictor L1:	X
Oth Ext Prot Pipe J3:					Alarm L3:	X
Other Extern H6:					ATG M1:	
Other M11:					Continuous Atg M2:	X
Other Material G3:					Sec Containment M6:	
Other N1D:					Manual M5:	
Other N2H:					Stat Inv Recon 13M10:	
Other Petro E1L:					Cont Alarm Syst N1C:	
Other Pipe I4:	2 PIECES				Vapor M8:	
Line Tight Tst Dt 15:	5/12/1993				Vapor Monitor N2C:	
Ln Tight Tst 3 Yrso1:					Sir 15 N2E:	
Test Date K:	2/19/2020				Intersti W 2 Cont N2F:	
T Test 13 M3:					Inert:	
Tt Test Reviewed:	P				Inert Date 3:	
Tight Test Date 13:	3/9/2005				Install Date C1:	12/12/1991
Lt Test Rvwd:					Last Usage Date A2A:	
Ann Line Tst 15 N2A:					Year Last SIR Report:	
Ann Test Dt N1A:						

**Line Tight 3 Years Test Date:**

Check Valve 15 O6:

Sir 15 O7:

Gravity P:

Tank Comments:

AB - GHASSON ALMANSOOB OWNER

**Owners Information**

GSA ID:		Owner Zip:	35064
Exempt:		Owner Zip 2:	
Owner Type 2:	P	Owner Phone:	2055633805
Owner Name:	G&M UNITED LLC	Owner Contact Name:	GHASSON ALMANSOOB
Owner Address:	6620 AARON ARONOV DRIVE	Owner Contact Ph:	2055633805
Owner City:	FAIRFIELD	Fax No:	
Owner State:	AL		

**Map Detail**

Site ID No:	15700	Owner Type 2:	P
Site Seq No:	11238	GPS Lat Dec Deg:	33.471121
Stage1 Facility No:		GPS Long Dec Deg:	-86.92006099999999
Row Version:	27	GPS Lat Conv Deg:	33
Exempt:		GPS Lat Conv Min:	28
Duplicate:	X	GPS Lat Conv Sec:	16.036
Transfer:		GPS Long Conv Deg:	-86
Site Contact Name:	GHASSON ALMANSOOB - OWNER	GPS Long Conv Min:	55
Site Contact Phone:	2056809374	GPS Long Conv Sec:	12.22
Site Add Date:	1/25/2020 6:31 AM	GPS Method:	
Date Last Inspected:	1/23/2020 7:00 PM	GPS Accuracy:	
Cannot Locate Site:		GPS Description:	
Abandoned Site:		GPS Collected By:	JWL
No 3 Yr Insp Tanks:	3	GPS Collected Date:	1/10/2001 7:00 PM
UDC Insp Date:		Created on:	4/5/1992 8:00 PM
UDC Insp Results:		Created by:	CONVERSION
Reg Tanks Per Site:	3	Modified on:	10/12/2020 7:43 AM

Map Key	Number of Records	Direction	Distance (mi/ft)	Elev/Diff (ft)	Site	DB
Reg Tanks This FY:	3				Modified by:	VOYAGER
Ins Tanks This FY:	2					
Account Trans to or Dup of:		14861				
Site County Trans to or Dup of:		73				
Site No Trans to or Dup of:		5536				
Date Transfer Exempt or Dup:		1/4/1993 7:00 PM				
Currently in Use Tanks at Site:	3					
Permanently Out of Use Tanks:	0					
No of Retired Tanks:	0					
No of Tanks in Tank File:	3					
No of Temp Closed Tanks:	0					
No of TDQ Closed Tanks:	0					
No of Contested Tanks:	0					
In Use Tanks Not in Compliance:	0					
In Use Tanks in Compliance:	3					
In Use Tanks Complying Cp So:	3					
In Use Complying LT:	3					
Located Within Indian Lands:						
No of Above Ground at Site:	0					
No Active Abovegrnd at Site:	0					
GPS Table Updated By:		jbm				
GPS Table Updated Date:		8/17/2007 8:00 PM				
Located Wellhead Protection:						
Residence Adjacent to Site:						
Residence Within 300 Feet:						
Under Dispersion Containment:						

[16](#)    5 of 6    S    0.18 / 964.44    617.78 / -58    **TEXACO**  
**6620 AARON ARONOV DR**  
**FAIRFIELD AL 35064**    **UST**

Site ID No:	5536	Undr Dispers Contain:	
Account No:	14861	UDC Insp Results:	
Exempt:		UDC Insp Date:	
Loc w/i Indian Lands:		Site ID County:	73
Loc Wellhead Prot:		County Name:	JEFFERSON
Cannot Locate Site:		Site Zip 2:	
Abandoned Site:		Site Contact Name:	A J ADAMS
Residence Adj to Site:		Site Contact Phone:	5048857200
Residence w/i 300 Ft:		GPS Lat Dec Deg:	0
Date Last Inspected:		GPS Long Dec Deg:	0
Source:	ADEM Groundwater Branch UST Compliance Database; ADEM, UST view to access sites - Online Map Portal		

**Tanks Information**

Tank No:	2	Local Govt F5:	
Unique Tank No:	31788	State Fed Govt F6:	
CAS No E2B:		Farm Residential F7:	
Current A1:		Cannot Locate:	
Temporary A2:		Closed w/o Assess:	
Retired:		Within Dist of Well 1:	
Permanent A3:	X	Hazardous E2:	
No of Compart D1:	1	CERCLA Sub N E2A:	
No of Manif Tanks:	0	Emerg Power Gen F1:	
Capacity D:	1000	Removal Date 3:	1/1/1991
Retail Tank F2:		3 Year CP Rvw H:	
Bulk Facility Tank F3:		3 Year CP Rvw J:	
Industrial Tank F4:		3 Yr CP Test Dt H:	
Single Wall G:		3 Yr CP Test Dt J:	
Single Wall I:		Groundwater M9:	
Double Wall G:		Grndwtr Monit N2D:	
Steel G1:	X	Auto Shutoff L2:	
Coating Cathod H1:		Auto S/o Dev N1B:	
Interior Line H4:		Au Ele Ln Lk Det N2B:	
Double Wall I:		Aut Ln Lk Det 15 N1A:	X
Bare Steel I1:	X	Fiberglass Ctd Stl G3:	

Map Key	Number of Records	Direction	Distance (mi/ft)	Elev/Diff (ft)	Site	DB
Unleaded Gas E1A:					Fiberglass Plastic G2:	
Midgrade Gas E1B:					Fibergls Plastic Pp I2:	
Premium Gas E1C:					Field Inst Cathod J2:	
Diesel E1D:	X				Field Inst Cathod H3:	
Kerosene E1E:					Sump Annual Insp N:	1/1/1901
Aviation Fuel E1F:					Sump Sensor N1D:	
Used Oil E1G:					Sump Sensor Test Dt:	
Virgin Oil E1H:					Flexible I3:	
Biodiesel E:					Catchment Basin K1:	
E 85 E:					Flow Restrictor L1:	
Oth Ext Prot Pipe J3:					Alarm L3:	
Other Extern H6:					ATG M1:	
Other M11:					Continuous Atg M2:	
Other Material G3:					Sec Containment M6:	
Other N1D:					Manual M5:	
Other N2H:					Stat Inv Recon 13M10:	
Other Petro E1L:					Cont Alarm Syst N1C:	
Other Pipe I4:					Vapor M8:	
Line Tight Tst Dt 15:					Vapor Monitor N2C:	
Ln Tight Tst 3 Yrso1:					Sir 15 N2E:	
Test Date K:	1/1/1901				Intersti W 2 Cont N2F:	
T Test 13 M3:					Inert:	
Tt Test Reviewed:					Inert Date 3:	
Tight Test Date 13:					Install Date C1:	1/1/1970
Lt Test Rvwd:					Last Usage Date A2A:	1/1/1991
Ann Line Tst 15 N2A:					Year Last SIR Report:	
Ann Test Dt N1A:						
Line Tight 3 Years Test Date:						
Check Valve 15 O6:						
Sir 15 O7:						
Gravity P:						
Tank Comments:						
<b><u>Tanks Information</u></b>						
Tank No:	4				Local Govt F5:	
Unique Tank No:	31790				State Fed Govt F6:	
CAS No E2B:					Farm Residential F7:	
Current A1:					Cannot Locate:	
Temporary A2:					Closed w/o Assess:	
Retired:					Within Dist of Well 1:	
Permanent A3:	X				Hazardous E2:	
No of Compart D1:	1				CERCLA Sub N E2A:	
No of Manif Tanks:	0				Emerg Power Gen F1:	
Capacity D:	8000				Removal Date 3:	1/1/1991
Retail Tank F2:					3 Year CP Rvw H:	
Bulk Facility Tank F3:					3 Year CP Rvw J:	
Industrial Tank F4:					3 Yr CP Test Dt H:	
Single Wall G:					3 Yr CP Test Dt J:	
Single Wall I:					Groundwater M9:	
Double Wall G:					Grndwtr Monit N2D:	
Steel G1:	X				Auto Shutoff L2:	
Coating Cathod H1:					Auto S/o Dev N1B:	
Interior Line H4:					Au Ele Ln Lk Det N2B:	
Double Wall I:					Aut Ln Lk Det 15 N1A:	X
Bare Steel I1:	X				Fiberglass Ctd Stl G3:	
Unleaded Gas E1A:	X				Fiberglass Plastic G2:	
Midgrade Gas E1B:					Fibergls Plastic Pp I2:	
Premium Gas E1C:					Field Inst Cathod J2:	
Diesel E1D:					Field Inst Cathod H3:	
Kerosene E1E:					Sump Annual Insp N:	1/1/1901
Aviation Fuel E1F:					Sump Sensor N1D:	
Used Oil E1G:					Sump Sensor Test Dt:	
Virgin Oil E1H:					Flexible I3:	
Biodiesel E:					Catchment Basin K1:	
E 85 E:					Flow Restrictor L1:	
Oth Ext Prot Pipe J3:					Alarm L3:	





Map Key	Number of Records	Direction	Distance (mi/ft)	Elev/Diff (ft)	Site	DB
Tt Test Reviewed:			Inert Date 3:			
Tight Test Date 13:			Install Date C1: 1/1/1970			
Lt Test Rvwd:			Last Usage Date A2A: 1/1/1991			
Ann Line Tst 15 N2A:			Year Last SIR Report:			
Ann Test Dt N1A:						
Line Tight 3 Years Test Date:						
Check Valve 15 O6:						
Sir 15 O7:						
Gravity P:		X				
Tank Comments:						
<b>Tanks Information</b>						
Tank No:	5	Local Govt F5:				
Unique Tank No:	31791	State Fed Govt F6:				
CAS No E2B:		Farm Residential F7:				
Current A1:		Cannot Locate:				
Temporary A2:		Closed w/o Assess:				
Retired:		Within Dist of Well 1:				
Permanent A3:	X	Hazardous E2:				
No of Compart D1:	1	CERCLA Sub N E2A:				
No of Manif Tanks:	0	Emerg Power Gen F1:				
Capacity D:	8000	Removal Date 3: 1/1/1991				
Retail Tank F2:		3 Year CP Rvw H:				
Bulk Facility Tank F3:		3 Year CP Rvw J:				
Industrial Tank F4:		3 Yr CP Test Dt H:				
Single Wall G:		3 Yr CP Test Dt J:				
Single Wall I:		Groundwater M9:				
Double Wall G:		Grndwtr Monit N2D:				
Steel G1:	X	Auto Shutoff L2:				
Coating Cathod H1:		Auto S/o Dev N1B:				
Interior Line H4:		Au Ele Ln Lk Det N2B:				
Double Wall I:		Aut Ln Lk Det 15 N1A: X				
Bare Steel I1:	X	Fiberglass Ctd Stl G3:				
Unleaded Gas E1A:	X	Fiberglass Plastic G2:				
Midgrade Gas E1B:		Fibergls Plastic Pp I2:				
Premium Gas E1C:		Field Inst Cathod J2:				
Diesel E1D:		Field Inst Cathod H3:				
Kerosene E1E:		Sump Annual Insp N: 1/1/1901				
Aviation Fuel E1F:		Sump Sensor N1D:				
Used Oil E1G:		Sump Sensor Test Dt:				
Virgin Oil E1H:		Flexible I3:				
Biodiesel E:		Catchment Basin K1:				
E 85 E:		Flow Restrictor L1:				
Oth Ext Prot Pipe J3:		Alarm L3:				
Other Extern H6:		ATG M1:				
Other M11:		Continuous Atg M2:				
Other Material G3:		Sec Containment M6:				
Other N1D:		Manual M5:				
Other N2H:		Stat Inv Recon 13M10:				
Other Petro E1L:		Cont Alarm Syst N1C:				
Other Pipe I4:		Vapor M8:				
Line Tight Tst Dt 15:		Vapor Monitor N2C:				
Ln Tight Tst 3 Yrso1:		Sir 15 N2E:				
Test Date K:	1/1/1901	Intersti W 2 Cont N2F:				
T Test 13 M3:		Inert:				
Tt Test Reviewed:		Inert Date 3:				
Tight Test Date 13:		Install Date C1: 1/1/1970				
Lt Test Rvwd:		Last Usage Date A2A: 1/1/1991				
Ann Line Tst 15 N2A:		Year Last SIR Report:				
Ann Test Dt N1A:						
Line Tight 3 Years Test Date:						
Check Valve 15 O6:						
Sir 15 O7:						
Gravity P:						
Tank Comments:						

Map Key	Number of Records	Direction	Distance (mi/ft)	Elev/Diff (ft)	Site	DB
---------	-------------------	-----------	------------------	----------------	------	----

**Tanks Information**

Tank No:	6				Local Govt F5:	
Unique Tank No:	31792				State Fed Govt F6:	
CAS No E2B:					Farm Residential F7:	
Current A1:					Cannot Locate:	
Temporary A2:					Closed w/o Assess:	
Retired:					Within Dist of Well 1:	
Permanent A3:	X				Hazardous E2:	
No of Compart D1:	1				CERCLA Sub N E2A:	
No of Manif Tanks:	0				Emerg Power Gen F1:	
Capacity D:	10000				Removal Date 3:	1/1/1991
Retail Tank F2:					3 Year CP Rvw H:	
Bulk Facility Tank F3:					3 Year CP Rvw J:	
Industrial Tank F4:					3 Yr CP Test Dt H:	
Single Wall G:					3 Yr CP Test Dt J:	
Single Wall I:					Groundwater M9:	
Double Wall G:					Grndwtr Monit N2D:	
Steel G1:					Auto Shutoff L2:	
Coating Cathod H1:					Auto S/o Dev N1B:	
Interior Line H4:					Au Ele Ln Lk Det N2B:	
Double Wall I:					Aut Ln Lk Det 15 N1A:	X
Bare Steel I1:					Fiberglass Ctd Stl G3:	
Unleaded Gas E1A:					Fiberglass Plastic G2:	X
Midgrade Gas E1B:					Fibergls Plastic Pp I2:	X
Premium Gas E1C:					Field Inst Cathod J2:	
Diesel E1D:	X				Field Inst Cathod H3:	
Kerosene E1E:					Sump Annual Insp N:	1/1/1901
Aviation Fuel E1F:					Sump Sensor N1D:	
Used Oil E1G:					Sump Sensor Test Dt:	
Virgin Oil E1H:					Flexible I3:	
Biodiesel E:					Catchment Basin K1:	
E 85 E:					Flow Restrictor L1:	
Oth Ext Prot Pipe J3:					Alarm L3:	
Other Extern H6:					ATG M1:	
Other M11:					Continuous Atg M2:	
Other Material G3:					Sec Containment M6:	
Other N1D:					Manual M5:	
Other N2H:					Stat Inv Recon 13M10:	
Other Petro E1L:					Cont Alarm Syst N1C:	
Other Pipe I4:					Vapor M8:	
Line Tight Tst Dt 15:					Vapor Monitor N2C:	
Ln Tight Tst 3 Yrso1:					Sir 15 N2E:	
Test Date K:	1/1/1901				Intersti W 2 Cont N2F:	
T Test 13 M3:					Inert:	
Tt Test Reviewed:					Inert Date 3:	
Tight Test Date 13:					Install Date C1:	1/1/1980
Lt Test Rvwd:					Last Usage Date A2A:	1/1/1991
Ann Line Tst 15 N2A:					Year Last SIR Report:	
Ann Test Dt N1A:						

Line Tight 3 Years Test Date:

Check Valve 15 O6:

Sir 15 O7:

Gravity P:

Tank Comments:

**Tanks Information**

Tank No:	3				Local Govt F5:	
Unique Tank No:	31789				State Fed Govt F6:	
CAS No E2B:					Farm Residential F7:	
Current A1:					Cannot Locate:	
Temporary A2:					Closed w/o Assess:	
Retired:					Within Dist of Well 1:	
Permanent A3:	X				Hazardous E2:	

Map Key	Number of Records	Direction	Distance (mi/ft)	Elev/Diff (ft)	Site	DB
No of Compart D1:	1				CERCLA Sub N E2A:	
No of Manif Tanks:	0				Emerg Power Gen F1:	
Capacity D:	8000				Removal Date 3:	1/1/1991
Retail Tank F2:					3 Year CP Rvw H:	
Bulk Facility Tank F3:					3 Year CP Rvw J:	
Industrial Tank F4:					3 Yr CP Test Dt H:	
Single Wall G:					3 Yr CP Test Dt J:	
Single Wall I:					Groundwater M9:	
Double Wall G:					Grndwtr Monit N2D:	
Steel G1:	X				Auto Shutoff L2:	
Coating Cathod H1:					Auto S/o Dev N1B:	
Interior Line H4:					Au Ele Ln Lk Det N2B:	
Double Wall I:					Aut Ln Lk Det 15 N1A:	X
Bare Steel I1:	X				Fiberglass Ctd Stl G3:	
Unleaded Gas E1A:	X				Fiberglass Plastic G2:	
Midgrade Gas E1B:					Fibergls Plastic Pp I2:	
Premium Gas E1C:					Field Inst Cathod J2:	
Diesel E1D:					Field Inst Cathod H3:	
Kerosene E1E:					Sump Annual Insp N:	1/1/1901
Aviation Fuel E1F:					Sump Sensor N1D:	
Used Oil E1G:					Sump Sensor Test Dt:	
Virgin Oil E1H:					Flexible I3:	
Biodiesel E:					Catchment Basin K1:	
E 85 E:					Flow Restrictor L1:	
Oth Ext Prot Pipe J3:					Alarm L3:	
Other Extern H6:					ATG M1:	
Other M11:					Continuous Atg M2:	
Other Material G3:					Sec Containment M6:	
Other N1D:					Manual M5:	
Other N2H:					Stat Inv Recon 13M10:	
Other Petro E1L:					Cont Alarm Syst N1C:	
Other Pipe I4:					Vapor M8:	
Line Tight Tst Dt 15:					Vapor Monitor N2C:	
Ln Tight Tst 3 Yrso1:					Sir 15 N2E:	
Test Date K:	1/1/1901				Intersti W 2 Cont N2F:	
T Test 13 M3:					Inert:	
Tt Test Reviewed:					Inert Date 3:	
Tight Test Date 13:					Install Date C1:	1/1/1970
Lt Test Rvwd:					Last Usage Date A2A:	1/1/1991
Ann Line Tst 15 N2A:					Year Last SIR Report:	
Ann Test Dt N1A:						

**Line Tight 3 Years Test Date:**

Check Valve 15 O6:

Sir 15 O7:

Gravity P:

Tank Comments:

**Owners Information**

GSA ID:		Owner Zip:	77067
Exempt:		Owner Zip 2:	2508
Owner Type 2:	P	Owner Phone:	0
Owner Name:	STAR ENTERPRISES	Owner Contact Name:	ED J NELSON
Owner Address:	BAD ADDRESS	Owner Contact Ph:	0
Owner City:	HOUSTON	Fax No:	
Owner State:	TX		

**Map Detail**

Site ID No:	5536	Owner Type 2:	P
Site Seq No:	11229	GPS Lat Dec Deg:	0
Stage1 Facility No:		GPS Long Dec Deg:	0
Row Version:	15	GPS Lat Conv Deg:	0
Exempt:		GPS Lat Conv Min:	0
Duplicate:	X	GPS Lat Conv Sec:	0
Transfer:		GPS Long Conv Deg:	0

Map Key	Number of Records	Direction	Distance (mi/ft)	Elev/Diff (ft)	Site	DB
<b>Site Contact Name:</b> A J ADAMS <b>Site Contact Phone:</b> 5048857200 <b>Site Add Date:</b> <b>Date Last Inspected:</b> <b>Cannot Locate Site:</b> <b>Abandoned Site:</b> <b>No 3 Yr Insp Tanks:</b> 0 <b>UDC Insp Date:</b> <b>UDC Insp Results:</b> <b>Reg Tanks Per Site:</b> 0 <b>Reg Tanks This FY:</b> 0 <b>Ins Tanks This FY:</b> 0 <b>Account Trans to or Dup of:</b> 14861 <b>Site County Trans to or Dup of:</b> 73 <b>Site No Trans to or Dup of:</b> 15700 <b>Date Transfer Exempt or Dup:</b> 1/4/1993 7:00 PM <b>Currently in Use Tanks at Site:</b> 0 <b>Permanently Out of Use Tanks:</b> 6 <b>No of Retired Tanks:</b> 0 <b>No of Tanks in Tank File:</b> 6 <b>No of Temp Closed Tanks:</b> 0 <b>No of TDQ Closed Tanks:</b> 0 <b>No of Contested Tanks:</b> 0 <b>In Use Tanks Not in Compliance:</b> 0 <b>In Use Tanks in Compliance:</b> 0 <b>In Use Tanks Complying Cp So:</b> 0 <b>In Use Complying LT:</b> 0 <b>Located Within Indian Lands:</b> <b>No of Above Ground at Site:</b> 0 <b>No Active Abovegrnd at Site:</b> 0 <b>GPS Table Updated By:</b> jbm <b>GPS Table Updated Date:</b> <b>Located Wellhead Protection:</b> <b>Residence Adjacent to Site:</b> <b>Residence Within 300 Feet:</b> <b>Under Dispersion Containment:</b>						
<b>GPS Long Conv Min:</b> 0 <b>GPS Long Conv Sec:</b> 0 <b>GPS Method:</b> <b>GPS Accuracy:</b> <b>GPS Description:</b> <b>GPS Collected By:</b> <b>GPS Collected Date:</b> <b>Created on:</b> 9/29/1988 8:00 PM <b>Created by:</b> CONVERSION <b>Modified on:</b> 10/12/2020 7:43 AM <b>Modified by:</b> VOYAGER						

[16](#) 6 of 6 S 0.18 / 964.44 617.78 / -58 **TEXACO 22-481-0015** 6620 AARON ARONOV DR FAIRFIELD AL **LUST**

<b>Facility Site No:</b> 15700	<b>Facility No (Map):</b> 14861- 073- 015700
<b>Searchable Inci No:</b> UST930401	<b>Search Inci No (Map):</b> UST930401
<b>Incident No:</b> UST93	<b>Record No (Map):</b> 2765
<b>Incident Year:</b> 04	<b>Incident Month:</b> 01
<b>Date Reported (Map):</b> 3/22/1993 7:00 PM	<b>NFA Issued:</b> YES
<b>Dt End Cleanup (Map):</b> 5/18/1997 8:00 PM	<b>Latitude:</b> 33.471121
<b>Site Address (Map):</b> 6620 AARON ARONOV DR	<b>Longitude:</b> -86.920061
<b>Site City (Map):</b> FAIRFIELD	<b>Site County:</b> JEFFERSON
<b>Latitude (Map):</b> 33.471121	<b>Facility County No:</b> 73
<b>Longitude (Map):</b> -86.92006099999999	<b>Facility Owner No:</b> 14861
<b>Owner Name:</b> STAR ENTERPRISE	<b>Owner Address:</b> 333 RESEARCH COURT
<b>Owner Name (Map):</b> STAR ENTERPRISE	<b>Owner City:</b> NORCROSS
<b>Owner Address (Map):</b> 333 RESEARCH COURT	<b>Owner State:</b> GA
<b>Owner City (Map):</b> NORCROSS	<b>Owner Zip:</b> 30092
<b>Data Source:</b> Alabama Department of Environmental Management - UST Incident Sites; UST Corrective Action Sites (MapServer)	

[17](#) 1 of 2 NNE 0.19 / 991.85 565.70 / -110 **TCI-Wenonah/Ishkooda (Gas Pipeline ROW)** Gas Pipeline ROW Fairfield AL **VCP**

Map Key	Number of Records	Direction	Distance (mi/ft)	Elev/Diff (ft)	Site	DB
<b>Site No:</b>	9301				<b>Latitude Dec:</b> 33.483889	
<b>Master ID No:</b>	9301				<b>Latitude D:</b> 33	
<b>Rec No:</b>					<b>Latitude M:</b> 29	
<b>Fund Code:</b>	461				<b>Latitude S:</b> 2	
<b>Program:</b>	BRVCP				<b>Longitude Dec:</b> -86.9175	
<b>Last Activity Dt:</b>					<b>Longitude D:</b> 86	
<b>F Code:</b>					<b>Longitude M:</b> 55	
<b>User Name:</b>					<b>Longitude S:</b> 4	
<b>Acre Size:</b>	0.1					
<b>Program Desc:</b>	State Voluntary Cleanup Program					
<b>F Code Desc:</b>						
<b>Applicant Owner of Record:</b>	Southern Natural Gas Company					
<b>Current or Former Site Name:</b>	TCl-Wenonah/Ishkooda (Gas Pipeline ROW)					
<b>Physical Address:</b>	Gas Pipeline ROW					
<b>City:</b>	Fairfield					
<b>County:</b>	Jefferson					
<b>Recorded Owner (Map):</b>						
<b>Site Name (Map):</b>						
<b>Address (Map):</b>						
<b>City (Map):</b>						
<b>County (Map):</b>						
<b>Source:</b>	ADEM - Brownfields 128(a) public record					

[17](#) 2 of 2 **NNE** 0.19 / 991.85 565.70 / -110 **Southern Natural Gas Company Gas Pipeline ROW Fairfield AL** **VCP**

<b>Site No:</b>	9301				<b>Latitude Dec:</b> 33.483889	
<b>Master ID No:</b>	38080				<b>Latitude D:</b>	
<b>Rec No:</b>	202				<b>Latitude M:</b>	
<b>Fund Code:</b>					<b>Latitude S:</b>	
<b>Program:</b>					<b>Longitude Dec:</b> -86.9175	
<b>Last Activity Dt:</b>	6/7/2018 11:33 AM				<b>Longitude D:</b>	
<b>F Code:</b>	State VCP				<b>Longitude M:</b>	
<b>User Name:</b>	ADEM\AParker				<b>Longitude S:</b>	
<b>Acre Size:</b>						
<b>Program Desc:</b>	State Voluntary Cleanup Program					
<b>F Code Desc:</b>						
<b>Applicant Owner of Record:</b>						
<b>Current or Former Site Name:</b>						
<b>Physical Address:</b>						
<b>City:</b>						
<b>County:</b>						
<b>Recorded Owner (Map):</b>	Gas Pipeline ROW					
<b>Site Name (Map):</b>	Southern Natural Gas Company					
<b>Address (Map):</b>	Gas Pipeline ROW					
<b>City (Map):</b>	Fairfield					
<b>County (Map):</b>	Jefferson					
<b>Source:</b>	Map - Brownfield					

[18](#) 1 of 2 **NNE** 0.19 / 992.36 567.00 / -109 **Fairfield Border (Gas Pipeline ROW) Gas Pipeline ROW Fairfield AL** **VCP**

<b>Site No:</b>	9301				<b>Latitude Dec:</b> 33.483889	
<b>Master ID No:</b>	9301				<b>Latitude D:</b> 33	
<b>Rec No:</b>					<b>Latitude M:</b> 29	
<b>Fund Code:</b>	461				<b>Latitude S:</b> 2	
<b>Program:</b>	BRVCP				<b>Longitude Dec:</b> -86.917494	
<b>Last Activity Dt:</b>					<b>Longitude D:</b> 86	
<b>F Code:</b>					<b>Longitude M:</b> 55	
<b>User Name:</b>					<b>Longitude S:</b> 34	
<b>Acre Size:</b>	0.1					
<b>Program Desc:</b>	State Voluntary Cleanup Program					

Map Key	Number of Records	Direction	Distance (mi/ft)	Elev/Diff (ft)	Site	DB
---------	-------------------	-----------	------------------	----------------	------	----

**F Code Desc:**  
**Applicant Owner of Record:** Southern Natural Gas Company  
**Current or Former Site Name:** Fairfield Border (Gas Pipeline ROW)  
**Physical Address:** Gas Pipeline ROW  
**City:** Fairfield  
**County:** Jefferson  
**Recorded Owner (Map):**  
**Site Name (Map):**  
**Address (Map):**  
**City (Map):**  
**County (Map):**  
**Source:** ADEM - Brownfields 128(a) public record

<a href="#">18</a>	2 of 2	NNE	0.19 / 992.36	567.00 / -109	Southern Natural Gas Company Gas Pipeline ROW Fairfield AL	VCP
--------------------	--------	-----	---------------	---------------	--	-----

**Site No:** 9301  
**Master ID No:** 38080  
**Rec No:** 203  
**Fund Code:**  
**Program:**  
**Last Activity Dt:** 6/7/2018 11:33 AM  
**F Code:** State VCP  
**User Name:** ADEM\AParker  
**Acre Size:**  
**Program Desc:**  
**F Code Desc:** State Voluntary Cleanup Program  
**Applicant Owner of Record:**  
**Current or Former Site Name:**  
**Physical Address:**  
**City:**  
**County:**  
**Recorded Owner (Map):** Gas Pipeline ROW  
**Site Name (Map):** Southern Natural Gas Company  
**Address (Map):** Gas Pipeline ROW  
**City (Map):** Fairfield  
**County (Map):** Jefferson  
**Source:** Map - Brownfield

**Latitude Dec:** 33.483889  
**Latitude D:**  
**Latitude M:**  
**Latitude S:**  
**Longitude Dec:** -86.917494  
**Longitude D:**  
**Longitude M:**  
**Longitude S:**

<a href="#">19</a>	1 of 1	SW	0.23 / 1,222.37	577.68 / -98	ZIPPY MART AL 729 6700 GRASELLI RD FAIRFIELD AL 35064	UST
--------------------	--------	----	-----------------	--------------	---	-----

**Site ID No:** 4288  
**Account No:** 11300  
**Exempt:**  
**Loc w/i Indian Lands:**  
**Loc Wellhead Prot:**  
**Cannot Locate Site:**  
**Abandoned Site:**  
**Residence Adj to Site:**  
**Residence w/i 300 Ft:**  
**Date Last Inspected:**  
**Source:** ADEM Groundwater Branch UST Compliance Database; ADEM, UST view to access sites - Online Map Portal

**Undr Dispers Contain:**  
**UDC Insp Results:**  
**UDC Insp Date:**  
**Site ID County:** 73  
**County Name:** JEFFERSON  
**Site Zip 2:**  
**Site Contact Name:** JERRY W SPROUSE  
**Site Contact Phone:** 8035789162  
**GPS Lat Dec Deg:** 0  
**GPS Long Dec Deg:** 0

**Tanks Information**

**Tank No:** 1  
**Unique Tank No:** 36148  
**CAS No E2B:**  
**Current A1:**  
**Temporary A2:**  
**Retired:** X

**Local Govt F5:**  
**State Fed Govt F6:**  
**Farm Residential F7:**  
**Cannot Locate:**  
**Closed w/o Assess:**  
**Within Dist of Well 1:**

Map Key	Number of Records	Direction	Distance (mi/ft)	Elev/Diff (ft)	Site	DB
Permanent A3:					Hazardous E2:	
No of Compart D1:	1				CERCLA Sub N E2A:	
No of Manif Tanks:	0				Emerg Power Gen F1:	
Capacity D:	8000				Removal Date 3:	
Retail Tank F2:					3 Year CP Rvw H:	
Bulk Facility Tank F3:					3 Year CP Rvw J:	
Industrial Tank F4:					3 Yr CP Test Dt H:	
Single Wall G:					3 Yr CP Test Dt J:	
Single Wall I:					Groundwater M9:	
Double Wall G:					Grndwtr Monit N2D:	
Steel G1:	X				Auto Shutoff L2:	
Coating Cathod H1:					Auto S/o Dev N1B:	
Interior Line H4:					Au Ele Ln Lk Det N2B:	
Double Wall I:					Aut Ln Lk Det 15 N1A:	
Bare Steel I1:	X				Fiberglass Ctd Stl G3:	
Unleaded Gas E1A:	X				Fiberglass Plastic G2:	
Midgrade Gas E1B:					Fibergls Plastic Pp I2:	
Premium Gas E1C:					Field Inst Cathod J2:	
Diesel E1D:					Field Inst Cathod H3:	
Kerosene E1E:					Sump Annual Insp N:	1/1/1901
Aviation Fuel E1F:					Sump Sensor N1D:	
Used Oil E1G:					Sump Sensor Test Dt:	
Virgin Oil E1H:					Flexible I3:	
Biodiesel E:					Catchment Basin K1:	
E 85 E:					Flow Restrictor L1:	
Oth Ext Prot Pipe J3:					Alarm L3:	
Other Extern H6:					ATG M1:	
Other M11:					Continuous Atg M2:	
Other Material G3:					Sec Containment M6:	
Other N1D:					Manual M5:	
Other N2H:					Stat Inv Recon 13M10:	
Other Petro E1L:					Cont Alarm Syst N1C:	
Other Pipe I4:					Vapor M8:	
Line Tight Tst Dt 15:					Vapor Monitor N2C:	
Ln Tight Tst 3 Yrs01:					Sir 15 N2E:	
Test Date K:	1/1/1901				Intersti W 2 Cont N2F:	
T Test 13 M3:					Inert:	
Tt Test Reviewed:					Inert Date 3:	
Tight Test Date 13:					Install Date C1:	1/1/1970
Lt Test Rvw d:					Last Usage Date A2A:	1/1/1986
Ann Line Tst 15 N2A:					Year Last SIR Report:	
Ann Test Dt N1A:						
Line Tight 3 Years Test Date:						
Check Valve 15 O6:						
Sir 15 O7:						
Gravity P:						
Tank Comments:						
<b><u>Tanks Information</u></b>						
Tank No:	2				Local Govt F5:	
Unique Tank No:	36149				State Fed Govt F6:	
CAS No E2B:					Farm Residential F7:	
Current A1:					Cannot Locate:	
Temporary A2:					Closed w/o Assess:	
Retired:	X				Within Dist of Well 1:	
Permanent A3:					Hazardous E2:	
No of Compart D1:	1				CERCLA Sub N E2A:	
No of Manif Tanks:	0				Emerg Power Gen F1:	
Capacity D:	8000				Removal Date 3:	
Retail Tank F2:					3 Year CP Rvw H:	
Bulk Facility Tank F3:					3 Year CP Rvw J:	
Industrial Tank F4:					3 Yr CP Test Dt H:	
Single Wall G:					3 Yr CP Test Dt J:	
Single Wall I:					Groundwater M9:	
Double Wall G:					Grndwtr Monit N2D:	
Steel G1:	X				Auto Shutoff L2:	

Map Key	Number of Records	Direction	Distance (mi/ft)	Elev/Diff (ft)	Site	DB
Coating Cathod H1:					Auto S/o Dev N1B:	
Interior Line H4:					Au Ele Ln Lk Det N2B:	
Double Wall I:					Aut Ln Lk Det 15 N1A:	
Bare Steel I1:	X				Fiberglass Ctd Stl G3:	
Unleaded Gas E1A:	X				Fiberglass Plastic G2:	
Midgrade Gas E1B:					Fibergls Plastic Pp I2:	
Premium Gas E1C:					Field Inst Cathod J2:	
Diesel E1D:					Field Inst Cathod H3:	
Kerosene E1E:					Sump Annual Insp N:	1/1/1901
Aviation Fuel E1F:					Sump Sensor N1D:	
Used Oil E1G:					Sump Sensor Test Dt:	
Virgin Oil E1H:					Flexible I3:	
Biodiesel E:					Catchment Basin K1:	
E 85 E:					Flow Restrictor L1:	
Oth Ext Prot Pipe J3:					Alarm L3:	
Other Extern H6:					ATG M1:	
Other M11:					Continuous Atg M2:	
Other Material G3:					Sec Containment M6:	
Other N1D:					Manual M5:	
Other N2H:					Stat Inv Recon 13M10:	
Other Petro E1L:					Cont Alarm Syst N1C:	
Other Pipe I4:					Vapor M8:	
Line Tight Tst Dt 15:					Vapor Monitor N2C:	
Ln Tight Tst 3 Yrso1:					Sir 15 N2E:	
Test Date K:	1/1/1901				Intersti W 2 Cont N2F:	
T Test 13 M3:					Inert:	
Tt Test Reviewed:					Inert Date 3:	
Tight Test Date 13:					Install Date C1:	1/1/1970
Lt Test Rvwd:					Last Usage Date A2A:	1/1/1986
Ann Line Tst 15 N2A:					Year Last SIR Report:	
Ann Test Dt N1A:						
Line Tight 3 Years Test Date:						
Check Valve 15 O6:						
Sir 15 O7:						
Gravity P:						
Tank Comments:						
<u>Owners Information</u>						
GSA ID:					Owner Zip:	21201
Exempt:					Owner Zip 2:	
Owner Type 2:	P				Owner Phone:	8045158639
Owner Name:	CROWN CENTRAL PETROLEUM CORP				Owner Contact Name:	WAYNE HARPER
Owner Address:	1 N CHARLES ST SUITE 2000				Owner Contact Ph:	4109873699
Owner City:	BALTIMORE				Fax No:	
Owner State:	MD					
<u>Map Detail</u>						
Site ID No:	4288				Owner Type 2:	P
Site Seq No:	12642				GPS Lat Dec Deg:	0
Stage1 Facility No:					GPS Long Dec Deg:	0
Row Version:	15				GPS Lat Conv Deg:	0
Exempt:					GPS Lat Conv Min:	0
Duplicate:					GPS Lat Conv Sec:	0
Transfer:					GPS Long Conv Deg:	0
Site Contact Name:	JERRY W SPROUSE				GPS Long Conv Min:	0
Site Contact Phone:	8035789162				GPS Long Conv Sec:	0
Site Add Date:					GPS Method:	
Date Last Inspected:					GPS Accuracy:	
Cannot Locate Site:					GPS Description:	
Abandoned Site:					GPS Collected By:	
No 3 Yr Insp Tanks:	0				GPS Collected Date:	
UDC Insp Date:					Created on:	9/29/1988 8:00 PM
UDC Insp Results:					Created by:	CONVERSION
Reg Tanks Per Site:	0				Modified on:	10/12/2020 7:43 AM



Map Key	Number of Records	Direction	Distance (mi/ft)	Elev/Diff (ft)	Site	DB
Reg Tanks This FY:	0				Modified by:	VOYAGER
Ins Tanks This FY:	0					
Account Trans to or Dup of:	0					
Site County Trans to or Dup of:	0					
Site No Trans to or Dup of:	0					
Date Transfer Exempt or Dup:						
Currently in Use Tanks at Site:	0					
Permanently Out of Use Tanks:	0					
No of Retired Tanks:	2					
No of Tanks in Tank File:	2					
No of Temp Closed Tanks:	0					
No of TDQ Closed Tanks:	0					
No of Contested Tanks:	0					
In Use Tanks Not in Compliance:	0					
In Use Tanks in Compliance:	0					
In Use Tanks Complying Cp So:	0					
In Use Complying LT:	0					
Located Within Indian Lands:						
No of Above Ground at Site:	0					
No Active Abovegrnd at Site:	0					
GPS Table Updated By:	jbm					
GPS Table Updated Date:						
Located Wellhead Protection:						
Residence Adjacent to Site:						
Residence Within 300 Feet:						
Under Dispersion Containment:						

[20](#) 1 of 1 S 0.40 / 2,121.13 585.69 / -90 MURPHY OIL #7380 7100 AARON ARONOV ROAD FAIRFIELD AL LUST

Facility Site No:	19181	Facility No (Map):	13579- 073- 019181
Searchable Inci No:	UST130503	Search Inci No (Map):	UST130503
Incident No:	UST13	Record No (Map):	8475
Incident Year:	05	Incident Month:	03
Date Reported (Map):		NFA Issued:	YES
Dt End Cleanup (Map):	3/9/2014 8:00 PM	Latitude:	33.465529
Site Address (Map):	7100 AARON ARONOV ROAD	Longitude:	-86.913585
Site City (Map):	FAIRFIELD	Site County:	JEFFERSON
Latitude (Map):	33.465529	Facility County No:	73
Longitude (Map):	-86.913585	Facility Owner No:	13579
Owner Name:	MURPHY OIL USA INC	Owner Address:	PO BOX 7000
Owner Name (Map):	MURPHY OIL USA INC	Owner City:	EL DORADO
Owner Address (Map):	PO BOX 7000	Owner State:	AR
Owner City (Map):	EL DORADO	Owner Zip:	71731
Data Source:	Alabama Department of Environmental Management - UST Incident Sites; UST Corrective Action Sites (MapServer)		

[21](#) 1 of 1 SSW 0.42 / 2,205.86 642.43 / -33 UNNAMED PROSPECT JEFFERSON COUNTY FAIRFIELD AL 35064 MRDS

Dep ID:	10184602	I1:	15
Dev Status:	OCCURRENCE	Latitude:	33.466919
Code List:	FE	Longitude:	-86.924194
Url:	<a href="http://mrddata.usgs.gov/mrds/show-mrds.php?dep_id=10184602">http://mrddata.usgs.gov/mrds/show-mrds.php?dep_id=10184602</a>		

**Commodity**

I1:	51	Line:	1
Code:	FE	Inserted By:	MAS migration
Commodity:	Iron	Insert Date:	29-OCT-2002 09:00:24

Map Key	Number of Records	Direction	Distance (mi/ft)	Elev/Diff (ft)	Site	DB
---------	-------------------	-----------	------------------	----------------	------	----

<b>Commodity Type:</b>	Metallic	<b>Updated By:</b>	USGS
<b>Commodity Group:</b>	Iron	<b>Update Date:</b>	29-OCT-2002 09:01:45
<b>Importance:</b>	Primary		

**Names**

<b>I1:</b>	32	<b>Inserted By:</b>	MAS migration
<b>Status:</b>	Current	<b>Insert Date:</b>	29-OCT-02
<b>Site Name:</b>	Unnamed Prospect	<b>Updated By:</b>	USGS
<b>Line:</b>	1	<b>Update Date:</b>	29-OCT-02

<a href="#">22</a>	1 of 1	SSE	0.47 / 2,461.66	544.04 / -132	WESTERN HILL MALL - FORMER FIRESTONE 6939 MARTIN LUTHER KING DRIVE FAIRFIELD AL	LUST
--------------------	--------	-----	--------------------	------------------	---	------

<b>Facility Site No:</b>	0	<b>Facility No (Map):</b>	00000- 073- 000000
<b>Searchable Inci No:</b>	UST061014	<b>Search Inci No (Map):</b>	UST061014
<b>Incident No:</b>	UST06	<b>Record No (Map):</b>	7433
<b>Incident Year:</b>	10	<b>Incident Month:</b>	14
<b>Date Reported (Map):</b>	9/13/2005 8:00 PM	<b>NFA Issued:</b>	YES
<b>Dt End Cleanup (Map):</b>	4/10/2006 8:00 PM	<b>Latitude:</b>	33.467313
<b>Site Address (Map):</b>	6939 MARTIN LUTHER KING DRIVE	<b>Longitude:</b>	-86.914909
<b>Site City (Map):</b>	FAIRFIELD	<b>Site County:</b>	JEFFERSON
<b>Latitude (Map):</b>	33.467313	<b>Facility County No:</b>	73
<b>Longitude (Map):</b>	-86.914909	<b>Facility Owner No:</b>	0
<b>Owner Name:</b>	ARONOV REALTY MANAGEMENT, INC.	<b>Owner Address:</b>	3500 EASTERN BOULEVARD
<b>Owner Name (Map):</b>	ARONOV REALTY MANAGEMENT, INC.	<b>Owner City:</b>	MONTGOMERY
<b>Owner Address (Map):</b>	3500 EASTERN BOULEVARD	<b>Owner State:</b>	AL
<b>Owner City (Map):</b>	MONTGOMERY	<b>Owner Zip:</b>	36116
<b>Data Source:</b>	Alabama Department of Environmental Management - UST Incident Sites; UST Corrective Action Sites (MapServer)		

<a href="#">23</a>	1 of 1	SSW	0.54 / 2,839.14	628.88 / -47	UNNAMED PROSPECT JEFFERSON COUNTY FAIRFIELD AL 35064	MRDS
--------------------	--------	-----	--------------------	-----------------	--	------

<b>Dep ID:</b>	10112295	<b>I1:</b>	17
<b>Dev Status:</b>	OCCURRENCE	<b>Latitude:</b>	33.465088
<b>Code List:</b>	FE	<b>Longitude:</b>	-86.923279
<b>Url:</b>	<a href="http://mrddata.usgs.gov/mrds/show-mrds.php?dep_id=10112295">http://mrddata.usgs.gov/mrds/show-mrds.php?dep_id=10112295</a>		

**Commodity**

<b>I1:</b>	41	<b>Line:</b>	1
<b>Code:</b>	FE	<b>Inserted By:</b>	MAS migration
<b>Commodity:</b>	Iron	<b>Insert Date:</b>	29-OCT-2002 09:00:24
<b>Commodity Type:</b>	Metallic	<b>Updated By:</b>	USGS
<b>Commodity Group:</b>	Iron	<b>Update Date:</b>	29-OCT-2002 09:01:18
<b>Importance:</b>	Primary		

**Names**

<b>I1:</b>	32	<b>Inserted By:</b>	MAS migration
<b>Status:</b>	Current	<b>Insert Date:</b>	29-OCT-02
<b>Site Name:</b>	Unnamed Prospect	<b>Updated By:</b>	USGS
<b>Line:</b>	1	<b>Update Date:</b>	29-OCT-02

Map Key	Number of Records	Direction	Distance (mi/ft)	Elev/Diff (ft)	Site	DB
<a href="#">24</a>	1 of 1	SW	0.90 / 4,770.91	645.54 / -30	UNNAMED PROSPECT JEFFERSON COUNTY FAIRFIELD AL 35064	MRDS

**Dep ID:** 10160130  
**Dev Status:** OCCURRENCE  
**Code List:** FE  
**Url:** [http://mrddata.usgs.gov/mrds/show-mrds.php?dep\\_id=10160130](http://mrddata.usgs.gov/mrds/show-mrds.php?dep_id=10160130)

**Commodity**

<b>I1:</b>	31	<b>Line:</b>	1
<b>Code:</b>	FE	<b>Inserted By:</b>	MAS migration
<b>Commodity:</b>	Iron	<b>Insert Date:</b>	29-OCT-2002 09:00:24
<b>Commodity Type:</b>	Metallic	<b>Updated By:</b>	USGS
<b>Commodity Group:</b>	Iron	<b>Update Date:</b>	29-OCT-2002 09:01:36
<b>Importance:</b>	Primary		

**Names**

<b>I1:</b>	32	<b>Inserted By:</b>	MAS migration
<b>Status:</b>	Current	<b>Insert Date:</b>	29-OCT-02
<b>Site Name:</b>	Unnamed Prospect	<b>Updated By:</b>	USGS
<b>Line:</b>	1	<b>Update Date:</b>	29-OCT-02

<a href="#">25</a>	1 of 1	ENE	0.97 / 5,121.36	596.27 / -79	U S STEEL/ FAIRFIELD, ALA. JEFFERSON COUNTY BIRMINGHAM AL 35208	MRDS
--------------------	--------	-----	--------------------	-----------------	---	------

**Dep ID:** 10184985  
**Dev Status:** PLANT  
**Code List:** FE  
**Url:** [http://mrddata.usgs.gov/mrds/show-mrds.php?dep\\_id=10184985](http://mrddata.usgs.gov/mrds/show-mrds.php?dep_id=10184985)

**Commodity**

<b>I1:</b>	80	<b>Line:</b>	1
<b>Code:</b>	FE	<b>Inserted By:</b>	MAS migration
<b>Commodity:</b>	Iron	<b>Insert Date:</b>	29-OCT-2002 09:00:24
<b>Commodity Type:</b>	Metallic	<b>Updated By:</b>	USGS
<b>Commodity Group:</b>	Iron	<b>Update Date:</b>	29-OCT-2002 09:01:45
<b>Importance:</b>	Primary		

**Names**

<b>I1:</b>	32	<b>Inserted By:</b>	MAS migration
<b>Status:</b>	Current	<b>Insert Date:</b>	29-OCT-02
<b>Site Name:</b>	U S Steel/ Fairfield, Ala.	<b>Updated By:</b>	USGS
<b>Line:</b>	1	<b>Update Date:</b>	29-OCT-02

# Unplottable Summary

Total: 5 Unplottable sites

DB	Company Name/Site Name	Address	City	Zip	ERIS ID
ERNS		I-59 SB EXIT 119A & LLOYD NOLAND PARKWAY <i>NRC Report No:</i> 1232665	FAIRFIELD AL		875103593
ERNS		EXIT 118 I-59 <i>NRC Report No:</i> 1069657	FAIRFIELD AL		819891170
ERNS		I-59 EXIT 118 <i>NRC Report No:</i> 1291183	FAIRFIELD AL		886694689
HMIRS		VALLEY ROAD	FAIRFIELD AL		818467099
PCB	US STEEL FAIRFIELD WORKS	VALLEY RD <i>Site ID:</i> ALD002904506	FAIRFIELD AL	35064	859621814

# Unplottable Report

**Site:**

I-59 SB EXIT 119A & LLOYD NOLAND PARKWAY FAIRFIELD AL

ERNS

<b>NRC Report No:</b>	1232665	<b>Latitude Degrees:</b>	33
<b>Type of Incident:</b>	MOBILE	<b>Latitude Minutes:</b>	29
<b>Incident Cause:</b>	TRANSPORT ACCIDENT	<b>Latitude Seconds:</b>	50
<b>Incident Date:</b>	12/11/2018 6:15	<b>Longitude Degrees:</b>	86
<b>Incident Location:</b>	LAT 33.497339 N LONG 86.905680 W	<b>Longitude Minutes:</b>	54
<b>Incident Dtg:</b>	OCCURRED	<b>Longitude Seconds:</b>	20
<b>Distance from City:</b>		<b>Lat Quad:</b>	N
<b>Distance Units:</b>		<b>Long Quad:</b>	W
<b>Direction from City:</b>		<b>Location Section:</b>	
<b>Location County:</b>	JACKSON	<b>Location Township:</b>	
<b>Potential Flag:</b>	No	<b>Location Range:</b>	
<b>Year:</b>	Year 2018 Reports		
<b>Description of Incident:</b>	CALLER REPORTED THAT A TWO VEHICLE ACCIDENT BETWEEN A CAR AND TRACTOR TRAILER TRUCK ON THE INTERSTATE 59 OFF-RAMP CAUSED A TRACTOR TRAILER TRUCK SADDLE TANK TO RUPTURE. 60 GALLONS OF DIESEL WERE RELEASED. AN UNKNOWN AMOUNT WENT INTO AN ADJACENT STORM DRAIN.		

**Material Spill Information**

<b>Chris Code:</b>	ODS	<b>Unit of Measure:</b>	GALLON(S)
<b>CAS No:</b>	000000-00-0	<b>If Reached Water:</b>	YES
<b>UN No:</b>		<b>Amount in Water:</b>	0
<b>Name of Material:</b>	OIL: DIESEL	<b>Unit Reach Water:</b>	UNKNOWN AMOUNT
<b>Amount of Material:</b>	60		

**Calls Information**

<b>Date Time Received:</b>	12/11/18 15:49:00	<b>Responsible City:</b>	WARREN
<b>Date Time Complete:</b>	11-Dec-2018 16:12:00	<b>Responsible State:</b>	MI
<b>Call Type:</b>	INC	<b>Responsible Zip:</b>	48089
<b>Resp Company:</b>	MIDWEST FREIGHT SYSTEMS	<b>Source:</b>	TELEPHONE
<b>Resp Org Type:</b>	PRIVATE ENTERPRISE		

**Incident Information**

<b>Tank ID:</b>		<b>Building ID:</b>	
<b>Tank Regulated:</b>	U	<b>Location Area ID:</b>	
<b>Tank Regulated By:</b>		<b>Location Block ID:</b>	
<b>Capacity of Tank:</b>		<b>OCSG No:</b>	
<b>Capacity Tank Units:</b>		<b>OCSF No:</b>	
<b>Description of Tank:</b>		<b>State Lease No:</b>	
<b>Actual Amount:</b>		<b>Pier Dock No:</b>	
<b>Actual Amount Units:</b>		<b>Berth Slip No:</b>	
<b>Tank Above Ground:</b>	ABOVE	<b>Brake Failure:</b>	U
<b>NPDES:</b>		<b>Airbag Deployed:</b>	U
<b>NPDES Compliance:</b>	U	<b>Transport Contain:</b>	U
<b>Init Contin Rel No:</b>		<b>Location Subdiv:</b>	
<b>Contin Rel Permit:</b>		<b>Platform Rig Name:</b>	
<b>Contin Release Type:</b>		<b>Platform Letter:</b>	
<b>Aircraft ID:</b>		<b>Allision:</b>	U
<b>Aircraft Runway No:</b>		<b>Type of Structure:</b>	
<b>Aircraft Spot No:</b>		<b>Structure Name:</b>	
<b>Aircraft Type:</b>		<b>Structure Oper:</b>	U
<b>Aircraft Model:</b>		<b>Transit Bus Flag:</b>	
<b>Aircraft Fuel Cap:</b>		<b>Date Time Norm Serv:</b>	
<b>Aircraft Fuel Cap U:</b>		<b>Serv Disrupt Time:</b>	

**Aircraft Fuel on Brd:**  
**Aircraft Fuel OB U:**  
**Aircraft Hanger:**  
**Road Mile Marker:** 119  
**Power Gen Facility:** U  
**Generating Capacity:**  
**Type of Fixed Obj:**  
**Type of Fuel:**  
**DOT Crossing No:**  
**DOT Regulated:** U  
**Pipeline Type:**  
**Pipeline Abv Ground:** ABOVE  
**Pipeline Covered:** U  
**Exposed Underwater:** N  
**Railroad Hotline:**  
**Railroad Milepost:**  
**Grade Crossing:** U  
**Crossing Device Ty:**  
**Ty Vehicle Involved:**  
**Device Operational:** U

**Serv Disrupt Units:**  
**CR Begin Date:**  
**CR End Date:**  
**CR Change Date:**  
**FBI Contact:**  
**FBI Contact Dt Tm:**  
**Passenger Handling:**  
**Passenger Route:** XXX  
**Passenger Delay:** XXX  
**Sub Part C Test Req:** XXX  
**Conductor Test:**  
**Engineer Test:**  
**Trainman Test:**  
**Yard Foreman Test:**  
**RCL Operator Test:**  
**Brakeman Test:**  
**Train Dispat Test:**  
**Signalman Test:**  
**Oth Employee Test:**  
**Unknown Test:**

**Incident Details Information**

**Release Secured:** Y  
**Release Rate:**  
**Release Rate Unit:**  
**Release Rate Rate:**  
**Est Duration of Rel:**  
**Desc Remedial Act:** INCIDENT IS SECURED AND CLEANED UP.  
**Fire Involved:** N  
**Fire Extinguished:** U  
**Any Evacuations:** N  
**No Evacuated:**  
**Who Evacuated:**  
**Radius of Evacu:**  
**Any Injuries:** N  
**No. Injured:**  
**No. Hospitalized:**  
**No. Fatalities:**  
**Any Fatalities:** N  
**Any Damages:** N  
**Damage Amount:**  
**Air Corridor Closed:** N  
**Air Corridor Desc:**  
**Air Closure Time:**  
**Waterway Closed:** N  
**Waterway Desc:**  
**Waterway Close Time:**  
**Road Closed:** N  
**Road Desc:**  
**Road Closure Time:**  
**Road Closure Units:**  
**Closure Direction:**  
**Major Artery:** No  
**Track Closed:** N  
**Track Desc:**  
**Track Closure Time:**  
**Track Closure Units:**  
**Track Close Dir:**  
**Media Interest:** UNKNOWN  
**Medium Desc:** WATER  
**Addl Medium Info:** STORM DRAIN

**State Agen Report No:**  
**State Agen on Scene:**  
**State Agen Notified:** AL EM; AL DEPT OF ENVIRON. MGMT  
**Fed Agency Notified:**  
**Oth Agency Notified:**  
**Body of Water:** STORM DRAIN  
**Tributary of:**  
**Near River Mile Make:**  
**Near River Mile Mark:**  
**Offshore:** N  
**Weather Conditions:** FOGGY  
**Air Temperature:** 26  
**Wind Direction:**  
**Wind Speed:**  
**Wind Speed Unit:**  
**Water Supp Contam:** U  
**Water Temperature:**  
**Wave Condition:**  
**Current Speed:**  
**Current Direction:**  
**Current Speed Unit:**  
**EMPL Fatality:**  
**Pass Fatality:**  
**Community Impact:**  
**Passengers Transfer:** NO  
**Passenger Injuries:**  
**Employee Injuries:**  
**Occupant Fatality:**  
**Sheen Size:**  
**Sheen Size Units:**  
**Sheen Size Length:**  
**Sheen Size Length U:**  
**Sheen Size Width:**  
**Sheen Size Width U:**  
**Sheen Color:**  
**Dir of Sheen Travel:**  
**Sheen Odor Desc:**  
**Duration Unit:**  
**Additional Info:**

**Site:**  
 EXIT 118 I-59 FAIRFIELD AL

ERNS

**NRC Report No:** 1069657  
**Type of Incident:** MOBILE  
**Incident Cause:** EQUIPMENT FAILURE

**Latitude Degrees:**  
**Latitude Minutes:**  
**Latitude Seconds:**

<b>Incident Date:</b>	12/29/13 10:00:00	<b>Longitude Degrees:</b>	
<b>Incident Location:</b>		<b>Longitude Minutes:</b>	
<b>Incident Dtg:</b>	DISCOVERED	<b>Longitude Seconds:</b>	
<b>Distance from City:</b>		<b>Lat Quad:</b>	
<b>Distance Units:</b>		<b>Long Quad:</b>	
<b>Direction from City:</b>		<b>Location Section:</b>	
<b>Location County:</b>	JEFFERSON	<b>Location Township:</b>	
<b>Potential Flag:</b>	No	<b>Location Range:</b>	
<b>Year:</b>	Year 2013 Reports		
<b>Description of Incident:</b>	CALLER IS REPORTING THAT A TRACTOR TRAILER TRUCK GOT INTO AN ACCIDENT AND SPILLED 100 GALLONS OF DIESEL FUEL ONTO THE GROUND.		

**Material Spill Information**

<b>Chris Code:</b>	ODS	<b>Unit of Measure:</b>	GALLON(S)
<b>CAS No:</b>	000000-00-0	<b>If Reached Water:</b>	NO
<b>UN No:</b>		<b>Amount in Water:</b>	
<b>Name of Material:</b>	OIL: DIESEL	<b>Unit Reach Water:</b>	
<b>Amount of Material:</b>	100		

**Calls Information**

<b>Date Time Received:</b>	12/29/13 13:24:08	<b>Responsible City:</b>	MCKINNEY
<b>Date Time Complete:</b>	12/29/13 13:34:51	<b>Responsible State:</b>	TX
<b>Call Type:</b>	INC	<b>Responsible Zip:</b>	
<b>Resp Company:</b>	TRI TEX	<b>Source:</b>	TELEPHONE
<b>Resp Org Type:</b>	PRIVATE ENTERPRISE		

**Incident Information**

<b>Tank ID:</b>		<b>Building ID:</b>	
<b>Tank Regulated:</b>	U	<b>Location Area ID:</b>	
<b>Tank Regulated By:</b>		<b>Location Block ID:</b>	
<b>Capacity of Tank:</b>		<b>OCSG No:</b>	
<b>Capacity Tank Units:</b>		<b>OCSF No:</b>	
<b>Description of Tank:</b>		<b>State Lease No:</b>	
<b>Actual Amount:</b>		<b>Pier Dock No:</b>	
<b>Actual Amount Units:</b>		<b>Berth Slip No:</b>	
<b>Tank Above Ground:</b>	ABOVE	<b>Brake Failure:</b>	U
<b>NPDES:</b>		<b>Airbag Deployed:</b>	U
<b>NPDES Compliance:</b>	U	<b>Transport Contain:</b>	U
<b>Init Contin Rel No:</b>		<b>Location Subdiv:</b>	
<b>Contin Rel Permit:</b>		<b>Platform Rig Name:</b>	
<b>Contin Release Type:</b>		<b>Platform Letter:</b>	
<b>Aircraft ID:</b>		<b>Allision:</b>	U
<b>Aircraft Runway No:</b>		<b>Type of Structure:</b>	
<b>Aircraft Spot No:</b>		<b>Structure Name:</b>	
<b>Aircraft Type:</b>		<b>Structure Oper:</b>	U
<b>Aircraft Model:</b>		<b>Transit Bus Flag:</b>	
<b>Aircraft Fuel Cap:</b>		<b>Date Time Norm Serv:</b>	
<b>Aircraft Fuel Cap U:</b>		<b>Serv Disrupt Time:</b>	
<b>Aircraft Fuel on Brd U:</b>		<b>Serv Disrupt Units:</b>	
<b>Aircraft Fuel OB U:</b>		<b>CR Begin Date:</b>	
<b>Aircraft Hanger:</b>		<b>CR End Date:</b>	
<b>Road Mile Marker:</b>		<b>CR Change Date:</b>	
<b>Power Gen Facility:</b>	U	<b>FBI Contact:</b>	
<b>Generating Capacity:</b>		<b>FBI Contact Dt Tm:</b>	
<b>Type of Fixed Obj:</b>		<b>Passenger Handling:</b>	
<b>Type of Fuel:</b>		<b>Passenger Route:</b>	XXX
<b>DOT Crossing No:</b>		<b>Passenger Delay:</b>	XXX
<b>DOT Regulated:</b>	U	<b>Sub Part C Test Req:</b>	XXX
<b>Pipeline Type:</b>		<b>Conductor Test:</b>	
<b>Pipeline Abv Ground:</b>	ABOVE	<b>Engineer Test:</b>	
<b>Pipeline Covered:</b>	U	<b>Trainman Test:</b>	
<b>Exposed Underwater:</b>	N	<b>Yard Foreman Test:</b>	
<b>Railroad Hotline:</b>		<b>RCL Operator Test:</b>	
<b>Railroad Milepost:</b>		<b>Brakeman Test:</b>	
<b>Grade Crossing:</b>	U	<b>Train Dispat Test:</b>	

Crossing Device Ty:  
Ty Vehicle Involved:  
Device Operational: U

Signalman Test:  
Oth Employee Test:  
Unknown Test:

**Incident Details Information**

Release Secured: N  
Release Rate:  
Release Rate Unit:  
Release Rate Rate:  
Est Duration of Rel:  
Desc Remedial Act:  
Fire Involved: N  
Fire Extinguished: U  
Any Evacuations: N  
No Evacuated:  
Who Evacuated:  
Radius of Evacu:  
Any Injuries: N  
No. Injured:  
No. Hospitalized:  
No. Fatalities:  
Any Fatalities: N  
Any Damages: N  
Damage Amount:  
Air Corridor Closed: N  
Air Corridor Desc:  
Air Closure Time:  
Waterway Closed: N  
Waterway Desc:  
Waterway Close Time:  
Road Closed: Y  
Road Desc:  
Road Closure Time: 3  
Road Closure Units:  
Closure Direction: N  
Major Artery: Yes  
Track Closed: N  
Track Desc:  
Track Closure Time:  
Track Closure Units:  
Track Close Dir:  
Media Interest: UNKNOWN  
Medium Desc: LAND  
Addl Medium Info: ROAD

State Agen Report No:  
State Agen on Scene:  
State Agen Notified: AL EMA, EMS, HEALTH DEPT  
Fed Agency Notified:  
Oth Agency Notified:  
Body of Water:  
Tributary of:  
Near River Mile Make:  
Near River Mile Mark:  
Offshore: N  
Weather Conditions: UNKNOWN  
Air Temperature:  
Wind Direction:  
Wind Speed:  
Wind Speed Unit:  
Water Supp Contam: U  
Water Temperature:  
Wave Condition:  
Current Speed:  
Current Direction:  
Current Speed Unit:  
EMPL Fatality:  
Pass Fatality:  
Community Impact:  
Passengers Transfer: NO  
Passenger Injuries:  
Employee Injuries:  
Occupant Fatality:  
Sheen Size:  
Sheen Size Units:  
Sheen Size Length:  
Sheen Size Length U:  
Sheen Size Width:  
Sheen Size Width U:  
Sheen Color:  
Dir of Sheen Travel:  
Sheen Odor Desc:  
Duration Unit:  
Additional Info:

**Site:** I-59 EXIT 118 FAIRFIELD AL ERNS

NRC Report No: 1291183  
Type of Incident: MOBILE  
Incident Cause: EQUIPMENT FAILURE  
Incident Date: 11/1/2020 11:00  
Incident Location:  
Incident Dtg: OCCURRED  
Distance from City:  
Distance Units:  
Direction from City:  
Location County: JEFFERSON  
Potential Flag: No  
Year: Year 2020 Reports  
Description of Incident:

Latitude Degrees:  
Latitude Minutes:  
Latitude Seconds:  
Longitude Degrees:  
Longitude Minutes:  
Longitude Seconds:  
Lat Quad:  
Long Quad:  
Location Section:  
Location Township:  
Location Range:  
CALLER IS REPORTING A RELEASE OF RAW SEWAGE ONTO THE SIDE OF THE ROAD AND SOME GRASSY AREA FROM A VAC TRUCK THAT HAD A BROKEN VALVE DURING TRANSIT.

**Material Spill Information**

Chris Code: NCC  
CAS No: 000000-00-0  
Unit of Measure: GALLON(S)  
If Reached Water: NO



**UN No:**  
**Name of Material:** RAW SEWAGE  
**Amount of Material:** 20

**Amount in Water:**  
**Unit Reach Water:** 20

**Calls Information**

**Date Time Received:** 11/01/20 14:39:00  
**Date Time Complete:** 01-Nov-2020 14:49:00  
**Call Type:** INC  
**Resp Company:** WISE ENVIRONMENTAL  
**Resp Org Type:** PRIVATE ENTERPRISE

**Responsible City:** OXFORD  
**Responsible State:** AL  
**Responsible Zip:** 36203  
**Source:** TELEPHONE

**Incident Information**

**Tank ID:**  
**Tank Regulated:** U  
**Tank Regulated By:**  
**Capacity of Tank:**  
**Capacity Tank Units:**  
**Description of Tank:**  
**Actual Amount:**  
**Actual Amount Units:**  
**Tank Above Ground:** ABOVE  
**NPDES:**  
**NPDES Compliance:** U  
**Init Contin Rel No:**  
**Contin Rel Permit:**  
**Contin Release Type:**  
**Aircraft ID:**  
**Aircraft Runway No:**  
**Aircraft Spot No:**  
**Aircraft Type:**  
**Aircraft Model:**  
**Aircraft Fuel Cap:**  
**Aircraft Fuel Cap U:**  
**Aircraft Fuel on Brd:**  
**Aircraft Fuel OB U:**  
**Aircraft Hanger:**  
**Road Mile Marker:** 118  
**Power Gen Facility:** U  
**Generating Capacity:**  
**Type of Fixed Obj:**  
**Type of Fuel:**  
**DOT Crossing No:**  
**DOT Regulated:** U  
**Pipeline Type:**  
**Pipeline Abv Ground:** ABOVE  
**Pipeline Covered:** U  
**Exposed Underwater:** N  
**Railroad Hotline:**  
**Railroad Milepost:**  
**Grade Crossing:** U  
**Crossing Device Ty:**  
**Ty Vehicle Involved:**  
**Device Operational:** U

**Building ID:**  
**Location Area ID:**  
**Location Block ID:**  
**OCSG No:**  
**OCSF No:**  
**State Lease No:**  
**Pier Dock No:**  
**Berth Slip No:**  
**Brake Failure:** U  
**Airbag Deployed:** N  
**Transport Contain:** U  
**Location Subdiv:**  
**Platform Rig Name:**  
**Platform Letter:**  
**Allision:** U  
**Type of Structure:**  
**Structure Name:**  
**Structure Oper:** U  
**Transit Bus Flag:**  
**Date Time Norm Serv:**  
**Serv Disrupt Time:**  
**Serv Disrupt Units:**  
**CR Begin Date:**  
**CR End Date:**  
**CR Change Date:**  
**FBI Contact:**  
**FBI Contact Dt Tm:**  
**Passenger Handling:**  
**Passenger Route:** XXX  
**Passenger Delay:** XXX  
**Sub Part C Test Req:** XXX  
**Conductor Test:**  
**Engineer Test:**  
**Trainman Test:**  
**Yard Foreman Test:**  
**RCL Operator Test:**  
**Brakeman Test:**  
**Train Dispat Test:**  
**Signalman Test:**  
**Oth Employee Test:**  
**Unknown Test:**

**Incident Details Information**

**Release Secured:** Y  
**Release Rate:**  
**Release Rate Unit:**  
**Release Rate Rate:**  
**Est Duration of Rel:**  
**Desc Remedial Act:** MATERIAL CONTAINED, VAC TRUCK USED,  
EXCAVATED SOIL  
**Fire Involved:** N  
**Fire Extinguished:** U  
**Any Evacuations:** N

**State Agen Report No:**  
**State Agen on Scene:**  
**State Agen Notified:** ADEM  
**Fed Agency Notified:**  
**Oth Agency Notified:**  
**Body of Water:**  
**Tributary of:**  
**Near River Mile Make:**  
**Near River Mile Mark:**

**No Evacuated:**  
**Who Evacuated:**  
**Radius of Evacu:**  
**Any Injuries:** N  
**No. Injured:**  
**No. Hospitalized:**  
**No. Fatalities:**  
**Any Fatalities:** N  
**Any Damages:** N  
**Damage Amount:**  
**Air Corridor Closed:** N  
**Air Corridor Desc:**  
**Air Closure Time:**  
**Waterway Closed:** N  
**Waterway Desc:**  
**Waterway Close Time:**  
**Road Closed:** N  
**Road Desc:**  
**Road Closure Time:**  
**Road Closure Units:**  
**Closure Direction:**  
**Major Artery:** No  
**Track Closed:** N  
**Track Desc:**  
**Track Closure Time:**  
**Track Closure Units:**  
**Track Close Dir:**  
**Media Interest:** NONE  
**Medium Desc:** LAND  
**Addl Medium Info:** SIDE OF THE ROAD, GRASSY AREA

**Offshore:** N  
**Weather Conditions:**  
**Air Temperature:**  
**Wind Direction:**  
**Wind Speed:**  
**Wind Speed Unit:** U  
**Water Supp Contam:** U  
**Water Temperature:**  
**Wave Condition:**  
**Current Speed:**  
**Current Direction:**  
**Current Speed Unit:**  
**EMPL Fatality:**  
**Pass Fatality:**  
**Community Impact:**  
**Passengers Transfer:** NO  
**Passenger Injuries:**  
**Employee Injuries:**  
**Occupant Fatality:**  
**Sheen Size:**  
**Sheen Size Units:**  
**Sheen Size Length:**  
**Sheen Size Length U:**  
**Sheen Size Width:**  
**Sheen Size Width U:**  
**Sheen Color:**  
**Dir of Sheen Travel:**  
**Sheen Odor Desc:**  
**Duration Unit:**  
**Additional Info:**

**Site:** VALLEY ROAD FAIRFIELD AL HMIRS

**Incident County:** JEFFERSON

**HMIR Incident Reports**

**Report No:** I-1994060997  
**Report Type:** A hazardous material incident  
**Date of Incident:** 1994-06-07  
**Time of Incident:** 1400  
**Haz Class Code:**  
**Hazardous Class:** 9  
**Commodity Short Nm:** HAZARDOUS SUBSTANCE, LIQ  
**Commodity Long Nm:** HAZARDOUS SUBSTANCE, LIQUID OR SOLID, N.O.S. OR ORM-E, LIQUID OR SOLID, N.O.S.  
**Trade Name:** NALCO 8325 LIQUID  
**ID No:** NA9188  
**Haz Waste Ind:** No  
**Haz Waste EPA No:**  
**HMIS Tox Inhalation?:** No  
**TIH Hazard Zone:**  
**Qty Released:** 0.5  
**Unit of Measure:** Liquid - Gallon  
**What Failed:**  
**What Failed Desc:**  
**How Failed Code:**  
**How Failed Desc:**  
**Failure Cause Code:**  
**Failure Cause Desc:**  
**Ident. Markings:**  
**Cont1 Pkging Type:**  
**Cont1 Const Mat:**  
**Cont1 Head Type:**  
**Cont1 Pkg Capacity:** 7000  
**C1 Capacity UOM:** LGA  
**Cont1 Pkg Amt:** 0

**Fed DOT Agency Nm:**  
**Fed DOT Report No:**  
**Report Submit Src:** Paper  
**Inc Multiple Rows:** No  
**Inc Non US State:**  
**Mode Transport:** Highway  
**Transport Phase:** Unloading  
**Incident Occrrnce:**  
**Mat Ship Approval?:** No  
**Mat Ship Approv No:**  
**Undecl Hazmat Ship?:** No  
**Packaging Type:** Cargo Tank Motor Vehicle (CTMV)  
**Packing Group:**  
**Carrier Reporter:** SCHNEIDER NAT'L BULK CARRIERS  
**CR Street Name:** 3101 SO PACKERLAND DRIVE  
**CR City:** GREEN BAY  
**CR State:** WI  
**CR Postal Code:** 54304  
**CR Non US State:**  
**CR Fed DOT ID:** 164311  
**CR Hazmat Reg ID:**  
**CR Country:** US  
**Shipper Name:** NALCO CHEMICAL CO  
**Shipper Street Name:** 6216 WEST 66TH PLACE  
**Shipper City:** CHICAGO  
**Shipper State:** IL  
**Shipper Postal:** 60638  
**Shipper Non US St:**  
**Shipper Country:** US

**C1 Pkg Amt UOM:**  
**Cont1 Pkg No:** 1  
**C1 Pkg NO Failed:** 1  
**Cont1 Pkg Mnfr:** POLAR MANUFACTURING CO  
**Cont1 Pkg Mnfr Dt:** 0-00-00 00:00:00  
**Cont1 Pkg Serial NO:** 1PMS34220J  
**C1 Pkg Last Test Dt:** 1993-06-01 00:00:00  
**C1 Test Const Mat:**  
**C1 Pkg Dsign Pres.:** 0  
**C1 Dsign Press UOM:**  
**C1 Pkg Shell Thick:** 0  
**C1 Shell Thick UOM:**  
**C1 Head Thickness:** 0  
**C1 Head Thick UOM:**  
**C1 Pkg Srvc Pres.:** 0  
**C1 Srvc Press UOM:**  
**C1 Valve/Device Fail?:** No  
**C1 Device Type:**  
**C1 Device Mnfr:**  
**C1 Device Model:**  
**NRC No:**

**Shipper Waybill:** BL# 455992  
**Ship Hazmat Reg ID:**  
**Origin City:**  
**Origin State:**  
**Origin Postal:**  
**Origin Non US St:**  
**Origin Country:** US  
**Destination City:** FAIRFIELD  
**Destination State:** ALABAMA  
**Destination Postal:** 35064  
**Destination Non US:**  
**Destination Country:** US  
**Cont2 Package Type:**  
**Cont2 Const Mat:**  
**Cont2 Pkg Capacity:** 0  
**Cont2 Capacity UOM:**  
**Cont2 Pkg Amount:** 0  
**Cont2 Pkg Amt UOM:**  
**Cont2 Pkg No:** 0  
**Cont2 Pkg No Failed:** 0

**RAM Pkg Category:**  
**RAM Pkg Cert.:** FALSE  
**RAM Pkg Cert. NBR:**  
**RAM Nuclide S:**  
**RAM Transport Index:**  
**RAM UOM:**  
**RAM Activity Rpted:** 0  
**RAM UOM Rpted:**  
**RAM Activity:** 0  
**RAM Activity UOM:**  
**RAM Mat Safety:**  
**Spillage Result:** Yes  
**Fire Result:** No  
**Explosion Result:** No  
**Water Sewer Result:** No  
**Gas Dispersion:** No  
**Environment Damage:** No  
**No Release Result:** No  
**Fire EMS Report:** No  
**Fire EMS EMS Report:**  
**Police Report:** No  
**Police Report No:**  
**In House Cleanup:** No  
**Other Cleanup:** No  
**Damage > 500:** No  
**Material Loss:** 0  
**Carrier Damage:** 0  
**Property Damage:** 0  
**Response Cost:** 0  
**Remediation Cost:** 0  
**Damage Old Form:** 0  
**Total Damages Amt:** 0  
**Hazmat Fatality:** No  
**Haz Fatal Employees:** 0  
**Haz Fatal Respndrs:** 0  
**Haz Fatal Gen Public:** 0  
**Tot Hazmat Fatalities:** 0  
**Non Hazmat Fatality:** No  
**Non Hazmat Fatals:** 0  
**Hazmat Injury:** No  
**Haz Hospital Empl:** 0  
**Haz Hospital Resp:** 0  
**Haz Hosp Gen Public:** 0  
**Haz Hosp Old Form:** 0  
**Total Haz Hosp Inj:** 0  
**Haz Non Hosp Empl:** 0  
**Haz Non Hosp Resp:** 0  
**Description of Events:**

**Haz NonHosp Public:** 0  
**Haz NonHosp Old:**  
**Tot Haz Non Hosp Inj:**  
**Total Hazmat Injuries:** 0  
**Evacuation Indicator:** No  
**Public Evacuated:** 0  
**Employees Evac:** 0  
**Total Evacuated:** 0  
**Total Evacuation Hrs:** 0  
**Major Artery Closed:** No  
**Mjr Artery Hrs Closed:** 0  
**Material Involved:** No  
**Estimated Speed:** 0  
**Weather Conditions:**  
**Vehicle Overturn:** No  
**Vehicle Left Roadway:** No  
**Passenger Aircraft:** No  
**Cargo Baggage:**  
**Ship Non Transport:** No  
**Ship Air First Flight:** No  
**Ship Air Subflight:** No  
**Ship Init Transport:** No  
**Ship Phase Transfer:** No  
**Contact Name:** JAN MROTEK  
**Contact Title:** HAZ MAT CLAIMS REP  
**Contact Business:**  
**Contact Street:**  
**Contact City:**  
**Contact State:**  
**Contact Postal:**  
**Contact Non US St:**  
**Contact Country:** US  
**Inc. Report Prepared:**  
**HMIS Serious Incidnt:** No  
**HMIS Serious Fatality:** No  
**HMIS Serious Injury:** No  
**HMIS Flight Plan:** No  
**HMIS Serious Evacs:** No  
**HMIS Major Artery:** No  
**HMIS Bulk Release:** No  
**HMIS Marine Pollutnt:** No  
**HMIS Radioactive:** No  
**HMIS Gen Pkg Type:** TANK  
**HMIS Container Code:** MC307  
**HMIS Container Desc:** Cargo tanks  
**HMIS Bulk Incident:** Yes  
**Undeclared Shipment:** No

DRIVER UNLOADING INTO CUSTOMER STORAGE TANK AND PRODUCT FOAMED OVER. CUSTOMER HOSED INTO THEIR TREATMENT SYSTEM.

**Recommend Actions Taken:**

---

**Site:** US STEEL FAIRFIELD WORKS  
VALLEY RD FAIRFIELD AL 35064

PCB

**Site ID:** ALD002904506  
**Receive Date:**  
**Generator:** Yes  
**Storer:** No  
**Transporter:** No  
**Disposer:** No  
**Research:** No  
**Smelter:** No  
**Cert Title:**  
**Cert Date:** 1990-03-02T00:00:00-05:00  
**Cert Name:**  
**Location Country:** US  
**State Name:** ALABAMA  
**Region:** 04

**Mail Address 1:** PO BOX 599  
**Mail Address 2:**  
**Mail Street No:**  
**Mail City:** FAIRFIELD  
**Mail State:** AL  
**Mail Zip:** 35064  
**Mail Country:** US  
**Contact Name:** J M MCCLESKEY  
**Contact Title:**  
**Contact Phone:** 205-783-4236  
**Contact Phone Ext:**  
**Contact Email:**  
**Owner Name:** USX CORP

# Appendix: Database Descriptions

*Environmental Risk Information Services (ERIS) can search the following databases. The extent of historical information varies with each database and current information is determined by what is publicly available to ERIS at the time of update. ERIS updates databases as set out in ASTM Standard E1527-13, Section 8.1.8 Sources of Standard Source Information:*

*"Government information from nongovernmental sources may be considered current if the source updates the information at least every 90 days, or, for information that is updated less frequently than quarterly by the government agency, within 90 days of the date the government agency makes the information available to the public."*

## Standard Environmental Record Sources

### Federal

#### Formerly Utilized Sites Remedial Action Program:

DOE FUSRAP

The U.S. Department of Energy (DOE) established the Formerly Utilized Sites Remedial Action Program (FUSRAP) in 1974 to remediate sites where radioactive contamination remained from the Manhattan Project and early U.S. Atomic Energy Commission (AEC) operations. The DOE Office of Legacy Management (LM) established long-term surveillance and maintenance (LTS&M) requirements for remediated FUSRAP sites. DOE evaluates the final site conditions of a remediated site on the basis of risk for different future uses. DOE then confirms that LTS&M requirements will maintain protectiveness.

**Government Publication Date: Mar 4, 2017**

#### National Priority List:

NPL

National Priorities List (Superfund)-NPL: EPA's (United States Environmental Protection Agency) list of the most serious uncontrolled or abandoned hazardous waste sites identified for possible long-term remedial action under the Superfund program. The NPL, which EPA is required to update at least once a year, is based primarily on the score a site receives from EPA's Hazard Ranking System. A site must be on the NPL to receive money from the Superfund Trust Fund for remedial action.

**Government Publication Date: Aug 25, 2021**

#### National Priority List - Proposed:

PROPOSED NPL

Includes sites proposed (by the EPA, the state, or concerned citizens) for addition to the NPL due to contamination by hazardous waste and identified by the Environmental Protection Agency (EPA) as a candidate for cleanup because it poses a risk to human health and/or the environment.

**Government Publication Date: Aug 25, 2021**

#### Deleted NPL:

DELETED NPL

The National Oil and Hazardous Substances Pollution Contingency Plan (NCP) establishes the criteria that the EPA uses to delete sites from the NPL. In accordance with 40 CFR 300.425.(e), sites may be deleted from the NPL where no further response is appropriate.

**Government Publication Date: Aug 25, 2021**

#### SEMS List 8R Active Site Inventory:

SEMS

The Superfund Program has deployed the Superfund Enterprise Management System (SEMS), which integrates multiple legacy systems into a comprehensive tracking and reporting tool. This inventory contains active sites evaluated by the Superfund program that are either proposed to be or are on the National Priorities List (NPL) as well as sites that are in the screening and assessment phase for possible inclusion on the NPL. The Active Site Inventory Report displays site and location information at active SEMS sites. An active site is one at which site assessment, removal, remedial, enforcement, cost recovery, or oversight activities are being planned or conducted.

**Government Publication Date: Jul 29, 2021**

#### Inventory of Open Dumps, June 1985:

ODI

The Resource Conservation and Recovery Act (RCRA) provides for publication of an inventory of open dumps. The Act defines "open dumps" as facilities which do not comply with EPA's "Criteria for Classification of Solid Waste Disposal Facilities and Practices" (40 CFR 257).

**Government Publication Date: Jun 1985**

**SEMS List 8R Archive Sites:**

[SEMS ARCHIVE](#)

The Superfund Enterprise Management System (SEMS) Archived Site Inventory displays site and location information at sites archived from SEMS. An archived site is one at which EPA has determined that assessment has been completed and no further remedial action is planned under the Superfund program at this time.

**Government Publication Date: Jul 29, 2021**

**Comprehensive Environmental Response, Compensation and Liability Information System -**

[CERCLIS](#)

**CERCLIS:**

Superfund is a program administered by the United States Environmental Protection Agency (EPA) to locate, investigate, and clean up the worst hazardous waste sites throughout the United States. CERCLIS is a database of potential and confirmed hazardous waste sites at which the EPA Superfund program has some involvement. It contains sites that are either proposed to be or are on the National Priorities List (NPL) as well as sites that are in the screening and assessment phase for possible inclusion on the NPL. The EPA administers the Superfund program in cooperation with individual states and tribal governments; this database is made available by the EPA.

**Government Publication Date: Oct 25, 2013**

**EPA Report on the Status of Open Dumps on Indian Lands:**

[IODI](#)

Public Law 103-399, The Indian Lands Open Dump Cleanup Act of 1994, enacted October 22, 1994, identified congressional concerns that solid waste open dump sites located on American Indian or Alaska Native (AI/AN) lands threaten the health and safety of residents of those lands and contiguous areas. The purpose of the Act is to identify the location of open dumps on Indian lands, assess the relative health and environment hazards posed by those sites, and provide financial and technical assistance to Indian tribal governments to close such dumps in compliance with Federal standards and regulations or standards promulgated by Indian Tribal governments or Alaska Native entities.

**Government Publication Date: Dec 31, 1998**

**CERCLIS - No Further Remedial Action Planned:**

[CERCLIS NFRAP](#)

An archived site is one at which EPA has determined that assessment has been completed and no further remedial action is planned under the Superfund program at this time. The Archive designation means that, to the best of EPA's knowledge, assessment at a site has been completed and that EPA has determined no further steps will be taken to list this site on the National Priorities List (NPL). This decision does not necessarily mean that there is no hazard associated with a given site; it only means that, based upon available information, the location is not judged to be a potential NPL site.

**Government Publication Date: Oct 25, 2013**

**CERCLIS Liens:**

[CERCLIS LIENS](#)

A Federal Superfund lien exists at any property where EPA has incurred Superfund costs to address contamination ("Superfund site") and has provided notice of liability to the property owner. A Federal CERCLA ("Superfund") lien can exist by operation of law at any site or property at which EPA has spent Superfund monies. This database is made available by the United States Environmental Protection Agency (EPA).

**Government Publication Date: Jan 30, 2014**

**RCRA CORRACTS-Corrective Action:**

[RCRA CORRACTS](#)

RCRA Info is EPA's comprehensive information system, providing access to data supporting the Resource Conservation and Recovery Act (RCRA) of 1976 and the Hazardous and Solid Waste Amendments (HSWA) of 1984. At these sites, the Corrective Action Program ensures that cleanups occur. EPA and state regulators work with facilities and communities to design remedies based on the contamination, geology, and anticipated use unique to each site.

**Government Publication Date: Jun 14, 2021**

**RCRA non-CORRACTS TSD Facilities:**

[RCRA TSD](#)

RCRA Info is EPA's comprehensive information system, providing access to data supporting the Resource Conservation and Recovery Act (RCRA) of 1976 and the Hazardous and Solid Waste Amendments (HSWA) of 1984. This database includes Non-Corrective Action sites listed as treatment, storage and/or disposal facilities of hazardous waste as defined by the Resource Conservation and Recovery Act (RCRA).

**Government Publication Date: Jun 14, 2021**

**RCRA Generator List:**

[RCRA LQG](#)

RCRA Info is EPA's comprehensive information system, providing access to data supporting the Resource Conservation and Recovery Act (RCRA) of 1976 and the Hazardous and Solid Waste Amendments (HSWA) of 1984. RCRA Info replaces the data recording and reporting abilities of the Resource Conservation and Recovery Information System (RCRIS) and the Biennial Reporting System (BRS). A hazardous waste generator is any person or site whose processes and actions create hazardous waste (see 40 CFR 260.10). Large Quantity Generators (LQGs) generate 1,000 kilograms per month or more of hazardous waste or more than one kilogram per month of acutely hazardous waste.

**Government Publication Date: Jun 14, 2021**

**RCRA Small Quantity Generators List:**

[RCRA SQG](#)

RCRA Info is the EPA's comprehensive information system, providing access to data supporting the Resource Conservation and Recovery Act (RCRA) of 1976 and the Hazardous and Solid Waste Amendments (HSWA) of 1984. RCRA Info replaces the data recording and reporting abilities of the Resource Conservation and Recovery Information System (RCRIS) and the Biennial Reporting System (BRS). A hazardous waste generator is any person or site whose processes and actions create hazardous waste (see 40 CFR 260.10). Small Quantity Generators (SQGs) generate more than 100 kilograms, but less than 1,000 kilograms, of hazardous waste per month.

**Government Publication Date: Jun 14, 2021**

**RCRA Very Small Quantity Generators List:**

[RCRA VSQG](#)

RCRA Info is the EPA's comprehensive information system, providing access to data supporting the Resource Conservation and Recovery Act (RCRA) of 1976 and the Hazardous and Solid Waste Amendments (HSWA) of 1984. A hazardous waste generator is any person or site whose processes and actions create hazardous waste (see 40 CFR 260.10). Very Small Quantity Generators (VSQG) generate 100 kilograms or less per month of hazardous waste, or one kilogram or less per month of acutely hazardous waste. Additionally, VSQG may not accumulate more than 1,000 kilograms of hazardous waste at any time.

**Government Publication Date: Jun 14, 2021**

**RCRA Non-Generators:**

[RCRA NON GEN](#)

RCRA Info is EPA's comprehensive information system, providing access to data supporting the Resource Conservation and Recovery Act (RCRA) of 1976 and the Hazardous and Solid Waste Amendments (HSWA) of 1984. RCRA Info replaces the data recording and reporting abilities of the Resource Conservation and Recovery Information System (RCRIS) and the Biennial Reporting System (BRS). A hazardous waste generator is any person or site whose processes and actions create hazardous waste (see 40 CFR 260.10). Non-Generators do not presently generate hazardous waste.

**Government Publication Date: Jun 14, 2021**

**Federal Engineering Controls-ECs:**

[FED ENG](#)

Engineering controls (ECs) encompass a variety of engineered and constructed physical barriers (e.g., soil capping, sub-surface venting systems, mitigation barriers, fences) to contain and/or prevent exposure to contamination on a property. This database is made available by the United States Environmental Protection Agency (EPA).

**Government Publication Date: Feb 23, 2021**

**Federal Institutional Controls- ICs:**

[FED INST](#)

Institutional controls are non-engineered instruments, such as administrative and legal controls, that help minimize the potential for human exposure to contamination and/or protect the integrity of the remedy. Although it is EPA's (United States Environmental Protection Agency) expectation that treatment or engineering controls will be used to address principal threat wastes and that groundwater will be returned to its beneficial use whenever practicable, ICs play an important role in site remedies because they reduce exposure to contamination by limiting land or resource use and guide human behavior at a site.

**Government Publication Date: Feb 23, 2021**

**Land Use Control Information System:**

[LUCIS](#)

The LUCIS database is maintained by the U.S. Department of the Navy and contains information for former Base Realignment and Closure (BRAC) properties across the United States.

**Government Publication Date: Sep 1, 2006**

**Emergency Response Notification System:**

[ERNS 1982 TO 1986](#)

Database of oil and hazardous substances spill reports controlled by the National Response Center. The primary function of the National Response Center is to serve as the sole national point of contact for reporting oil, chemical, radiological, biological, and etiological discharges into the environment anywhere in the United States and its territories.

**Government Publication Date: 1982-1986**

**Emergency Response Notification System:**

[ERNS 1987 TO 1989](#)

Database of oil and hazardous substances spill reports controlled by the National Response Center. The primary function of the National Response Center is to serve as the sole national point of contact for reporting oil, chemical, radiological, biological, and etiological discharges into the environment anywhere in the United States and its territories.

**Government Publication Date: 1987-1989**

**Emergency Response Notification System:**

[ERNS](#)

Database of oil and hazardous substances spill reports made available by the United States Coast Guard National Response Center (NRC). The NRC fields initial reports for pollution and railroad incidents and forwards that information to appropriate federal/state agencies for response. These data contain initial incident data that has not been validated or investigated by a federal/state response agency.

**Government Publication Date: Jul 26, 2021**

**The Assessment, Cleanup and Redevelopment Exchange System (ACRES) Brownfield Database:**

[FED BROWNFIELDS](#)

Brownfields are real property, the expansion, redevelopment, or reuse of which may be complicated by the presence or potential presence of a hazardous substance, pollutant, or contaminant. Cleaning up and reinvesting in these properties protects the environment, reduces blight, and takes development pressures off greenspaces and working lands. This database is made available by the United States Environmental Protection Agency (EPA).

**Government Publication Date:** Aug 20, 2021

**FEMA Underground Storage Tank Listing:**

[FEMA UST](#)

The Federal Emergency Management Agency (FEMA) of the Department of Homeland Security maintains a list of FEMA owned underground storage tanks.

**Government Publication Date:** Dec 31, 2017

**Facility Response Plan:**

[FRP](#)

List of facilities that have submitted Facility Response Plans (FRP) to EPA. Facilities that could reasonably be expected to cause "substantial harm" to the environment by discharging oil into or on navigable waters are required to prepare and submit Facility Response Plans (FRPs). Harm is determined based on total oil storage capacity, secondary containment and age of tanks, oil transfer activities, history of discharges, proximity to a public drinking water intake or sensitive environments.

**Government Publication Date:** Dec 2, 2020

**Historical Gas Stations:**

[HIST GAS STATIONS](#)

This historic directory of service stations is provided by the Cities Service Company. The directory includes Cities Service filling stations that were located throughout the United States in 1930.

**Government Publication Date:** Jul 1, 1930

**Petroleum Refineries:**

[REFN](#)

List of petroleum refineries from the U.S. Energy Information Administration (EIA) Refinery Capacity Report. Includes operating and idle petroleum refineries (including new refineries under construction) and refineries shut down during the previous year located in the 50 States, the District of Columbia, Puerto Rico, the Virgin Islands, Guam, and other U.S. possessions. Survey locations adjusted using public data.

**Government Publication Date:** Jul 10, 2020

**Petroleum Product and Crude Oil Rail Terminals:**

[BULK TERMINAL](#)

List of petroleum product and crude oil rail terminals made available by the U.S. Energy Information Administration (EIA). Includes operable bulk petroleum product terminals located in the 50 States and the District of Columbia with a total bulk shell storage capacity of 50,000 barrels or more, and/or the ability to receive volumes from tanker, barge, or pipeline; also rail terminals handling the loading and unloading of crude oil that were active between 2017 and 2018. Petroleum product terminals comes from the EIA-815 Bulk Terminal and Blender Report, which includes working, shell in operation, and shell idle for several major product groupings. Survey locations adjusted using public data.

**Government Publication Date:** Apr 28, 2020

**LIEN on Property:**

[SEMS LIEN](#)

The EPA Superfund Enterprise Management System (SEMS) provides LIEN information on properties under the EPA Superfund Program.

**Government Publication Date:** Jul 29, 2021

**Superfund Decision Documents:**

[SUPERFUND ROD](#)

This database contains a listing of decision documents for Superfund sites. Decision documents serve to provide the reasoning for the choice of (or) changes to a Superfund Site cleanup plan. The decision documents include Records of Decision (ROD), ROD Amendments, Explanations of Significant Differences (ESD), along with other associated memos and files. This information is maintained and made available by the US EPA (Environmental Protection Agency).

**Government Publication Date:** Jun 28, 2021

**State**

**Hazardous Substance Cleanup Fund:**

[SHWS](#)

A list of sites where hazardous substances have been spilled, discarded or disposed of. This list is maintained by Alabama Department of Environmental Management (ADEM). The Alabama Hazardous Substances Cleanup Fund (AHSCF) Act provides resources for the ADEM to assess and/or conduct removal actions at such sites. This database is state equivalent CERCLIS.

**Government Publication Date:** Oct 7, 2020



**Delisted Hazardous Substance Cleanup Fund:**

DELISTED SHWS

This database contains a list of sites that were removed from the Alabama Department of Environmental Management (ADEM). Alabama Hazardous Substances Cleanup Fund (AHSCF) Act provides resources for the ADEM to assess and/or conduct removal actions at such sites.

**Government Publication Date: Oct 7, 2020**

**Permitted Landfills:**

SWF/LF

A list of solid waste landfills permitted by the Waste Programs Branch (WPB) of the Alabama Department of Environmental Management (ADEM). ADEM defines a municipal solid waste landfill as a discrete area of land or an excavation that receives household waste and that is not a land application unit, surface impoundment, injection well, or waste pile.

**Government Publication Date: Jul 8, 2021**

**Leaking Underground Storage Tanks:**

LUST

A list of issued release incidents/Leaking Underground Storage Tanks (LUSTs) maintained by the Alabama Department of Environmental Management (ADEM). It addresses any release to the subsurface of the land, including releases to groundwater.

**Government Publication Date: Jul 1, 2021**

**List of AST Release Incidents:**

LAST

A list of Leaking Aboveground Storage Tanks (LASTs) made available by the Alabama Department of Environmental Management (ADEM).

**Government Publication Date: Jul 1, 2021**

**Delisted Leaking Storage Tanks:**

DELISTED LST

List of sites which have been removed from the Alabama Department of Environmental Management (ADEM)'s lists of LUSTs and LASTs.

**Government Publication Date: Jul 1, 2021**

**Underground Storage Tanks:**

UST

A list of Underground Storage Tanks (USTs) managed by Alabama Department of Environmental Management (ADEM).

**Government Publication Date: Jul 16, 2021**

**Aboveground Storage Tanks:**

AST

A list of Aboveground Storage Tanks (ASTs) made available by the Alabama Department of Environmental Management (ADEM).

**Government Publication Date: Jul 16, 2021**

**Delisted Storage Tanks:**

DTNK

This database contains a list of storage tank sites that were removed from the Alabama Department of Environmental Management (ADEM).

**Government Publication Date: Jul 16, 2021**

**Environmental Covenants:**

AUL

A list of sites with Environmental Covenants made available by Alabama Department of Environmental Management (ADEM). The Uniform Environmental Covenants Act (UECA) applies to a property or site undergoing a response action that does not return the property to unrestricted use [Regulation ADEM Admin. Code 335-5].

**Government Publication Date: Feb 9, 2021**

**Cleanup Properties Inventory:**

VCP

A list of Cleanup Properties managed by Alabama Department of Environmental Management (ADEM). "Cleanup Properties Inventory" means the Cleanup Properties Inventory compiled and updated as necessary by the Department pursuant to 335-15-6-.03(1) for all qualifying properties for which a property assessment plan or cleanup plan has been approved.

**Government Publication Date: Feb 1, 2021**

**Brownfields:**

BROWNFIELDS

A list of Brownfields made available by The Alabama Department of Environmental Management (ADEM). Brownfields are sites where previous industry or other activity has contaminated the property, making redevelopment more challenging than with previously unused real estate.

**Government Publication Date: Feb 1, 2021**

**Tribal**

**Leaking Underground Storage Tanks (LUSTs) on Indian Lands:**

INDIAN LUST

LUSTs on Tribal/Indian Lands in Region 4, which includes Alabama. There are no LUST records in Alabama at this time.

**Government Publication Date: Oct 14, 2017**

**Underground Storage Tanks (USTs) on Indian Lands:**

INDIAN UST

USTs on Tribal/Indian Lands in Region 4, which includes Alabama.

**Government Publication Date: Apr 14, 2020**

**Delisted Tribal Leaking Storage Tanks:**

DELISTED ILST

Leaking Underground Storage Tank facilities which have been removed from the Regional Tribal LUST lists made available by the EPA.

**Government Publication Date: Apr 14, 2020**

**Delisted Tribal Underground Storage Tanks:**

DELISTED IUST

Underground Storage Tank facilities which have been removed from the Regional Tribal UST lists made available by the EPA.

**Government Publication Date: Apr 14, 2020**

**County**

**No County standard environmental record sources available for this State.**

**Additional Environmental Record Sources**

**Federal**

**PFOA/PFOS Contaminated Sites:**

PFAS NPL

List of sites where PFOA or PFOS contaminants have been found in drinking water or soil. Made available by the Federal Environmental Protection Agency (EPA).

**Government Publication Date: Mar 1, 2021**

**Facility Registry Service/Facility Index:**

FINDS/FRS

The Facility Registry Service (FRS) is a centrally managed database that identifies facilities, sites, or places subject to environmental regulations or of environmental interest. FRS creates high-quality, accurate, and authoritative facility identification records through rigorous verification and management procedures that incorporate information from program national systems, state master facility records, and data collected from EPA's Central Data Exchange registrations and data management personnel. This list is made available by the Environmental Protection Agency (US EPA).

**Government Publication Date: Nov 2, 2020**

**Toxics Release Inventory (TRI) Program:**

TRIS

The EPA's Toxics Release Inventory (TRI) is a database containing data on disposal or other releases of over 650 toxic chemicals from thousands of U. S. facilities and information about how facilities manage those chemicals through recycling, energy recovery, and treatment. One of TRI's primary purposes is to inform communities about toxic chemical releases to the environment.

**Government Publication Date: Feb 19, 2020**

**Perfluorinated Alkyl Substances (PFAS) Releases:**

PFAS TRI

List of Toxics Release Inventory (TRI) facilities at which the reported chemical is a Per- or polyfluorinated alkyl substance (PFAS) included in the Environmental Protection Agency (EPA)'s consolidated PFAS Master List of PFAS Substances. The EPA's Toxics Release Inventory (TRI) is a database containing data on disposal or other releases of over 650 toxic chemicals from thousands of U.S. facilities and information about how facilities manage those chemicals through recycling, energy recovery, and treatment.

**Government Publication Date: Feb 19, 2020**

**Perfluorinated Alkyl Substances (PFAS) Water Quality:**

PFAS WATER

The Water Quality Portal (WQP) is a cooperative service sponsored by the United States Geological Survey (USGS), the Environmental Protection Agency (EPA), and the National Water Quality Monitoring Council (NWQMC). This listing includes records from the Water Quality Portal where the characteristic (environmental measurement) is in the Environmental Protection Agency (EPA)'s consolidated PFAS Master List of PFAS Substances.

**Government Publication Date: Jul 20, 2020**

**Hazardous Materials Information Reporting System:**

HMIRS

US DOT - Department of Transportation Pipeline and Hazardous Materials Safety Administration (PHMSA) Incidents Reports Database taken from Hazmat Intelligence Portal, U.S. Department of Transportation.

**Government Publication Date: Sep 1, 2020**

**National Clandestine Drug Labs:**

NCDL

The U.S. Department of Justice ("the Department") provides this data as a public service. It contains addresses of some locations where law enforcement agencies reported they found chemicals or other items that indicated the presence of either clandestine drug laboratories or dumpsites. In most cases, the source of the entries is not the Department, and the Department has not verified the entry and does not guarantee its accuracy.

**Government Publication Date: Oct 5, 2020**

**Toxic Substances Control Act:**

TSCA

The Environmental Protection Agency (EPA) is amending the Toxic Substances Control Act (TSCA) section 8(a) Inventory Update Reporting (IUR) rule and changing its name to the Chemical Data Reporting (CDR) rule.

The CDR enables EPA to collect and publish information on the manufacturing, processing, and use of commercial chemical substances and mixtures (referred to hereafter as chemical substances) on the TSCA Chemical Substance Inventory (TSCA Inventory). This includes current information on chemical substance production volumes, manufacturing sites, and how the chemical substances are used. This information helps the Agency determine whether people or the environment are potentially exposed to reported chemical substances. EPA publishes submitted CDR data that is not Confidential Business Information (CBI).

**Government Publication Date: Apr 11, 2019**

**Hist TSCA:**

HIST TSCA

The Environmental Protection Agency (EPA) is amending the Toxic Substances Control Act (TSCA) section 8(a) Inventory Update Reporting (IUR) rule and changing its name to the Chemical Data Reporting (CDR) rule.

The 2006 IUR data summary report includes information about chemicals manufactured or imported in quantities of 25,000 pounds or more at a single site during calendar year 2005. In addition to the basic manufacturing information collected in previous reporting cycles, the 2006 cycle is the first time EPA collected information to characterize exposure during manufacturing, processing and use of organic chemicals. The 2006 cycle also is the first time manufacturers of inorganic chemicals were required to report basic manufacturing information.

**Government Publication Date: Dec 31, 2006**

**FTTS Administrative Case Listing:**

FTTS ADMIN

An administrative case listing from the Federal Insecticide, Fungicide, & Rodenticide Act (FIFRA) and Toxic Substances Control Act (TSCA), together known as FTTS. This database was obtained from the Environmental Protection Agency's (EPA) National Compliance Database (NCDB). The FTTS and NCDB was shut down in 2006.

**Government Publication Date: Jan 19, 2007**

**FTTS Inspection Case Listing:**

FTTS INSP

An inspection case listing from the Federal Insecticide, Fungicide, & Rodenticide Act (FIFRA) and Toxic Substances Control Act (TSCA), together known as FTTS. This database was obtained from the Environmental Protection Agency's (EPA) National Compliance Database (NCDB). The FTTS and NCDB was shut down in 2006.

**Government Publication Date: Jan 19, 2007**

**Potentially Responsible Parties List:**

PRP

Early in the cleanup process, the Environmental Protection Agency (EPA) conducts a search to find the potentially responsible parties (PRPs). EPA looks for evidence to determine liability by matching wastes found at the site with parties that may have contributed wastes to the site.

**Government Publication Date: Jun 25, 2021**

**State Coalition for Remediation of Drycleaners Listing:**

SCRD DRYCLEANER

The State Coalition for Remediation of Drycleaners (SCRD) was established in 1998, with support from the U.S. Environmental Protection Agency (EPA) Office of Superfund Remediation and Technology Innovation. Coalition members are states with mandated programs and funding for drycleaner site remediation. Current members are Alabama, Connecticut, Florida, Illinois, Kansas, Minnesota, Missouri, North Carolina, Oregon, South Carolina, Tennessee, Texas, and Wisconsin.

**Government Publication Date: Nov 08, 2017**

**Integrated Compliance Information System (ICIS):**

ICIS

The Integrated Compliance Information System (ICIS) is a system that provides information for the Federal Enforcement and Compliance (FE&C) and the National Pollutant Discharge Elimination System (NPDES) programs. The FE&C component supports the Environmental Protection Agency's (EPA) Civil Enforcement and Compliance program activities. These activities include Compliance Assistance, Compliance Monitoring and Enforcement. The NPDES program supports tracking of NPDES permits, limits, discharge monitoring data and other program reports.

**Drycleaner Facilities:**

[FED DRYCLEANERS](#)

A list of drycleaner facilities from Enforcement and Compliance History Online (ECHO) online search. The Environmental Protection Agency (EPA) tracks facilities that possess NAIC and SIC codes that classify businesses as drycleaner establishments.

Government Publication Date: May 5, 2021

**Delisted Drycleaner Facilities:**

[DELISTED FED DRY](#)

List of sites removed from the list of Drycleaner Facilities (sites in the EPA's Integrated Compliance Information System (ICIS) with NAIC or SIC codes identifying the business as a drycleaner establishment).

Government Publication Date: May 5, 2021

**Formerly Used Defense Sites:**

[FUDS](#)

Formerly Used Defense Sites (FUDS) are properties that were formerly owned by, leased to, or otherwise possessed by and under the jurisdiction of the Secretary of Defense prior to October 1986, where the Department of Defense (DoD) is responsible for an environmental restoration. This list is published by the U.S. Army Corps of Engineers.

Government Publication Date: May 26, 2021

**Former Military Nike Missile Sites:**

[FORMER NIKE](#)

This information was taken from report DRXTH-AS-IA-83A016 (Historical Overview of the Nike Missile System, 12/1984) which was performed by Environmental Science and Engineering, Inc. for the U.S. Army Toxic and Hazardous Materials Agency Assessment Division. The Nike system was deployed between 1954 and the mid-1970's. Among the substances used or stored on Nike sites were liquid missile fuel (JP-4); starter fluids (UDKH, aniline, and furfuryl alcohol); oxidizer (IRFNA); hydrocarbons (motor oil, hydraulic fluid, diesel fuel, gasoline, heating oil); solvents (carbon tetrachloride, trichloroethylene, trichloroethane, stoddard solvent); and battery electrolyte. The quantities of material a disposed of and procedures for disposal are not documented in published reports. Virtually all information concerning the potential for contamination at Nike sites is confined to personnel who were assigned to Nike sites. During deactivation most hardware was shipped to depot-level supply points. There were reportedly instances where excess materials were disposed of on or near the site itself at closure. There was reportedly no routine site decontamination.

Government Publication Date: Dec 2, 1984

**PHMSA Pipeline Safety Flagged Incidents:**

[PIPELINE INCIDENT](#)

A list of flagged pipeline incidents made available by the U.S. Department of Transportation (US DOT) Pipeline and Hazardous Materials Safety Administration (PHMSA). PHMSA regulations require incident and accident reports for five different pipeline system types.

Government Publication Date: Jul 7, 2020

**Material Licensing Tracking System (MLTS):**

[MLTS](#)

A list of sites that store radioactive material subject to the Nuclear Regulatory Commission (NRC) licensing requirements. This list is maintained by the NRC. As of September 2016, the NRC no longer releases location information for sites. Site locations were last received in July 2016.

Government Publication Date: May 11, 2021

**Historic Material Licensing Tracking System (MLTS) sites:**

[HIST MLTS](#)

A historic list of sites that have inactive licenses and/or removed from the Material Licensing Tracking System (MLTS). In some cases, a site is removed from the MLTS when the state becomes an "Agreement State". An Agreement State is a State that has signed an agreement with the Nuclear Regulatory Commission (NRC) authorizing the State to regulate certain uses of radioactive materials within the State.

Government Publication Date: Jan 31, 2010

**Mines Master Index File:**

[MINES](#)

The Master Index File (MIF) contains mine identification numbers issued by the Department of Labor Mine Safety and Health Administration (MSHA) for mines active or opened since 1971. Note that addresses may or may not correspond with the physical location of the mine itself.

Government Publication Date: Nov 3, 2020

**Surface Mining Control and Reclamation Act Sites:**

[SMCRA](#)

An inventory of land and water impacted by past mining (primarily coal mining) is maintained by the Office of Surface Mining Reclamation and Enforcement (OSMRE) to provide information needed to implement the Surface Mining Control and Reclamation Act of 1977 (SMCRA). The inventory contains information on the location, type, and extent of Abandoned Mine Land (AML) impacts, as well as information on the cost associated with the reclamation of those problems. The inventory is based upon field surveys by State, Tribal, and OSMRE program officials. It is dynamic to the extent that it is modified as new problems are identified and existing problems are reclaimed.

Government Publication Date: Dec 18, 2020

**Mineral Resource Data System:**

[MRDS](#)

The Mineral Resource Data System (MRDS) is a collection of reports describing metallic and nonmetallic mineral resources throughout the world. Included are deposit name, location, commodity, deposit description, geologic characteristics, production, reserves, resources, and references. This database contains the records previously provided in the Mineral Resource Data System (MRDS) of USGS and the Mineral Availability System/Mineral Industry Locator System (MAS/MILS) originated in the U.S. Bureau of Mines, which is now part of USGS. The USGS has ceased systematic updates of the MRDS database with their focus more recently on deposits of critical minerals while providing a well-documented baseline of historical mine locations from USGS topographic maps.

**Government Publication Date: Mar 15, 2006**

**Uranium Mill Tailings Radiation Control Act Sites:**

[URANIUM](#)

The Legacy Management Office of the Department of Energy (DOE) manages radioactive and chemical waste, environmental contamination, and hazardous material at over 100 sites across the U.S. The L.M. Office manages this database of sites registered under the Uranium Mill Tailings Control Act (UMTRCA).

**Government Publication Date: Mar 4, 2017**

**Alternative Fueling Stations:**

[ALT FUELS](#)

List of alternative fueling stations made available by the US Department of Energy's Office of Energy Efficiency & Renewable Energy. Includes Biodiesel stations, Ethanol (E85) stations, Liquefied Petroleum Gas (Propane) stations, Ethanol (E85) stations, Natural Gas stations, Hydrogen stations, and Electric Vehicle Supply Equipment (EVSE). The National Renewable Energy Laboratory (NREL) obtains information about new stations from trade media, Clean Cities coordinators, a Submit New Station form on the Station Locator website, and through collaborating with infrastructure equipment and fuel providers, original equipment manufacturers (OEMs), and industry groups.

**Government Publication Date: Jul 12, 2021**

**Registered Pesticide Establishments:**

[SSTS](#)

List of active EPA-registered foreign and domestic pesticide-producing and device-producing establishments based on data from the Section Seven Tracking System (SSTS). The Federal Insecticide, Fungicide, and Rodenticide Act (FIFRA) Section 7 requires that facilities producing pesticides, active ingredients, or devices be registered. The list of establishments is made available by the EPA.

**Government Publication Date: Apr 13, 2021**

**Polychlorinated Biphenyl (PCB) Notifiers:**

[PCB](#)

Facilities included in the national list of facilities that have notified the United States Environmental Protection Agency (EPA) of Polychlorinated Biphenyl (PCB) activities. Any company or person storing, transporting or disposing of PCBs or conducting PCB research and development must notify the EPA and receive an identification number.

**Government Publication Date: Nov 19, 2020**

**State**

**Spill Incident List:**

[SPILLS](#)

A list of spill incidents reported to Alabama Department of Environmental Management.

**Government Publication Date: Jun 16, 2021**

**Dry Cleaning Facilities:**

[DRYCLEANERS](#)

A list of drycleaners that are reported to the Alabama Drycleaning Environmental Trust Fund (DERTF) Board at their quarterly meetings and are releasable to the public. This is maintained by the Department of Environmental Management.

**Government Publication Date: May 20, 2021**

**Delisted Drycleaners:**

[DELISTED DRYCLEANERS](#)

Sites removed from the list of sites reported to the Alabama Drycleaning Environmental Trust Fund (DERTF) Board and made available by the Alabama Department of Environmental Management.

**Government Publication Date: May 20, 2021**

**Per- and Polyfluoroalkyl Substances (PFAS):**

[PFAS RELEASE](#)

A list of sites where PFAS/PFOS have been detected or released. This list is made available by the Alabama Department of Environmental Management (ADEM).

**Government Publication Date: Apr 13, 2021**

**Tribal**

*No Tribal additional environmental record sources available for this State.*

**County**

*No County additional environmental record sources available for this State.*

# Definitions

**Database Descriptions:** This section provides a detailed explanation for each database including: source, information available, time coverage, and acronyms used. They are listed in alphabetic order.

**Detail Report:** This is the section of the report which provides the most detail for each individual record. Records are summarized by location, starting with the project property followed by records in closest proximity.

**Distance:** The distance value is the distance between plotted points, not necessarily the distance between the sites' boundaries. All values are an approximation.

**Direction:** The direction value is the compass direction of the site in respect to the project property and/or center point of the report.

**Elevation:** The elevation value is taken from the location at which the records for the site address have been plotted. All values are an approximation. Source: Google Elevation API.

**Executive Summary:** This portion of the report is divided into 3 sections:

'Report Summary'- Displays a chart indicating how many records fall on the project property and, within the report search radii.

'Site Report Summary'-Project Property'- This section lists all the records which fall on the project property. For more details, see the 'Detail Report' section.

'Site Report Summary-Surrounding Properties'- This section summarizes all records on adjacent properties, listing them in order of proximity from the project property. For more details, see the 'Detail Report' section.

**Map Key:** The map key number is assigned according to closest proximity from the project property. Map Key numbers always start at #1. The project property will always have a map key of '1' if records are available. If there is a number in brackets beside the main number, this will indicate the number of records on that specific property. If there is no number in brackets, there is only one record for that property.

The symbol and colour used indicates 'elevation': the red inverted triangle will dictate 'ERIS Sites with Lower Elevation', the yellow triangle will dictate 'ERIS Sites with Higher Elevation' and the orange square will dictate 'ERIS Sites with Same Elevation.'

**Unplottables:** These are records that could not be mapped due to various reasons, including limited geographic information. These records may or may not be in your study area, and are included as reference.

---

**APPENDIX D**  
**FIRE INSURANCE MAP REPORT**

---





---

FIRE  
INSURANCE  
**MAPS**

**Project Property:** Flintridge Properties  
Flintridge Properties  
Fairfield AL 35064

**Project No:** 1341-033 / 14431

**Requested By:** Spectrum Environmental Services

**Order No:** 21092200527

**Date Completed:** September 24, 2021

Listed below, please find the results of our search for historic fire insurance maps from our in-house collection, performed in conjunction with your ERIS report.

<b>Date</b>	<b>City</b>	<b>State</b>	<b>Volume</b>	<b>Sheet Number(s)</b>
1950	Birmingham	Alabama	7	717, 726, 730
1928	Birmingham	Alabama	5	717, 726

Individual Fire Insurance Maps for the subject property and/or adjacent sites are included with the ERIS environmental database report to be used for research purposes only and cannot be resold for any other commercial uses other than for use in a Phase I environmental assessment.

### **Environmental Risk Information Services**

*A division of Glacier Media Inc.*

1.866.517.5204 | [info@erisinfo.com](mailto:info@erisinfo.com) | [erisinfo.com](http://erisinfo.com)

# Fire Insurance Map

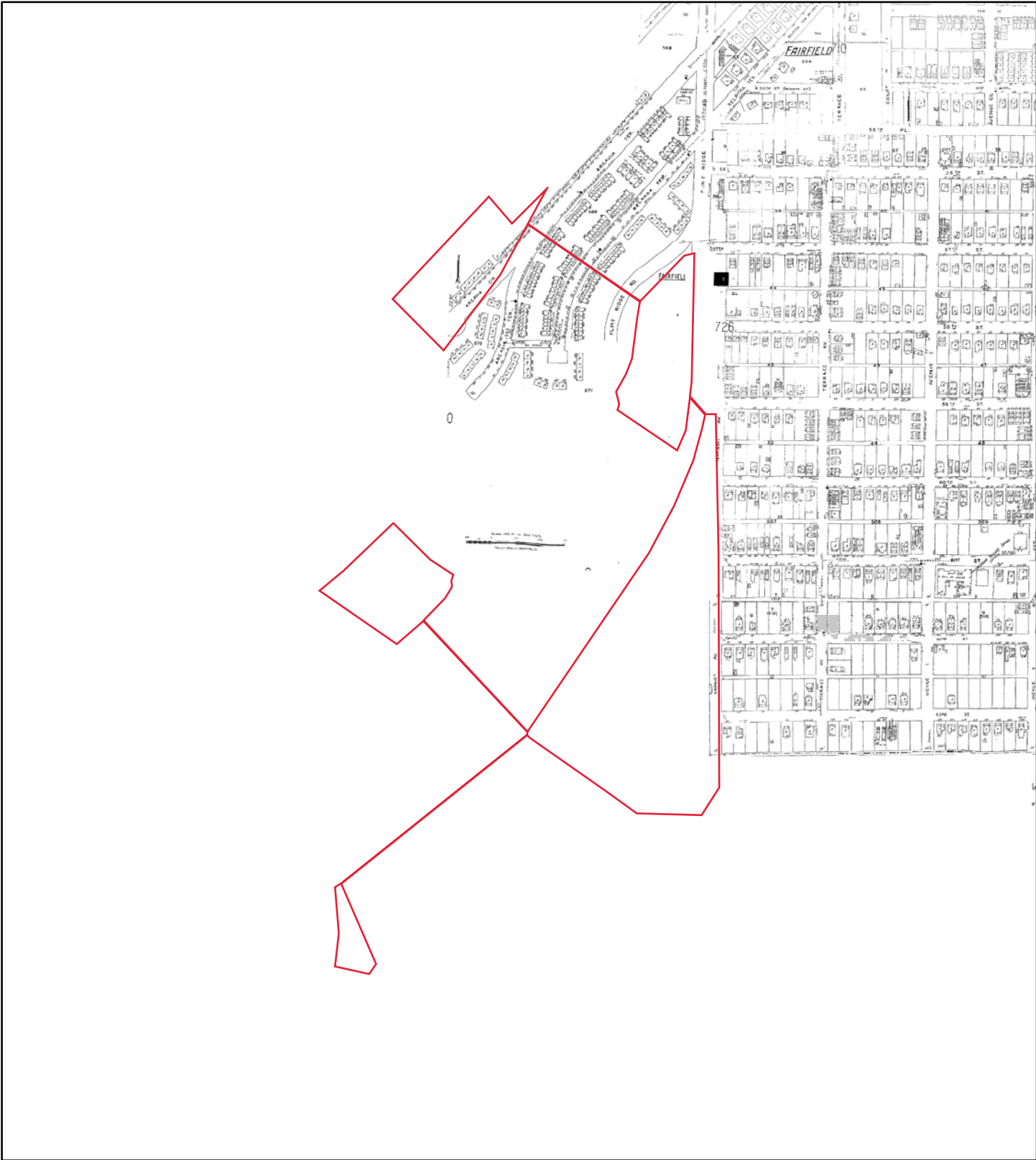

**1950**

Address: Flintridge Properties Fairfield AL 35064

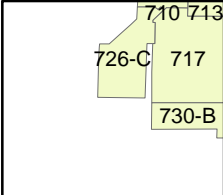

Map sheet(s):  
Volume 7:717,726,730;

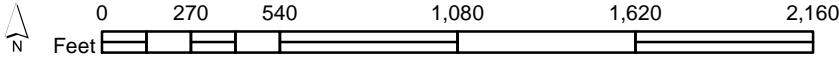

Order Number 21092200527



# Fire Insurance Map



**1928**

Address: Flintridge Properties Fairfield AL 35064

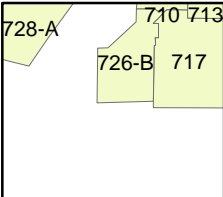

Map sheet(s):  
Volume 5:717,726;

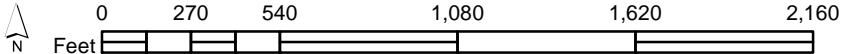

Order Number 21092200527



---

**APPENDIX E**  
**HISTORICAL MAPS AND PHOTOGRAPHS**

---



---

# HISTORICAL **AERIALS**

**Project Property:** Flintridge Properties  
Flintridge Properties  
Fairfield AL 35064

**Project No:** 1341-033 / 14431

**Requested By:** Spectrum Environmental Services

**Order No:** 21092200527

**Date Completed:** September 24, 2021

<b>Date</b>	<b>Source</b>	<b>Scale</b>	<b>Comments</b>
2019	National Agriculture Information Program	1" = 500'	
2017	National Agriculture Information Program	1" = 500'	
2015	National Agriculture Information Program	1" = 500'	
2013	National Agriculture Information Program	1" = 500'	
2011	National Agriculture Information Program	1" = 500'	
2009	National Agriculture Information Program	1" = 500'	
2006	National Agriculture Information Program	1" = 500'	
1997	US Geological Survey	1" = 500'	
1990	US Geological Survey	1" = 500'	
1981	National High Altitude Photography	1" = 500'	
1975	US Geological Survey	1" = 500'	
1970	US Geological Survey	1" = 500'	
1967	Agriculture and Soil Conservation Service	1" = 500'	
1960	Agriculture and Soil Conservation Service	1" = 500'	
1952	Army Mapping Service	1" = 500'	
1947	US Geological Survey	1" = 500'	
1940	Agriculture and Soil Conservation Service	1" = 500'	

**Environmental Risk Information Services**

*A division of Glacier Media Inc.*

1.866.517.5204 | [info@erisinfo.com](mailto:info@erisinfo.com) | [erisinfo.com](http://erisinfo.com)

one inch

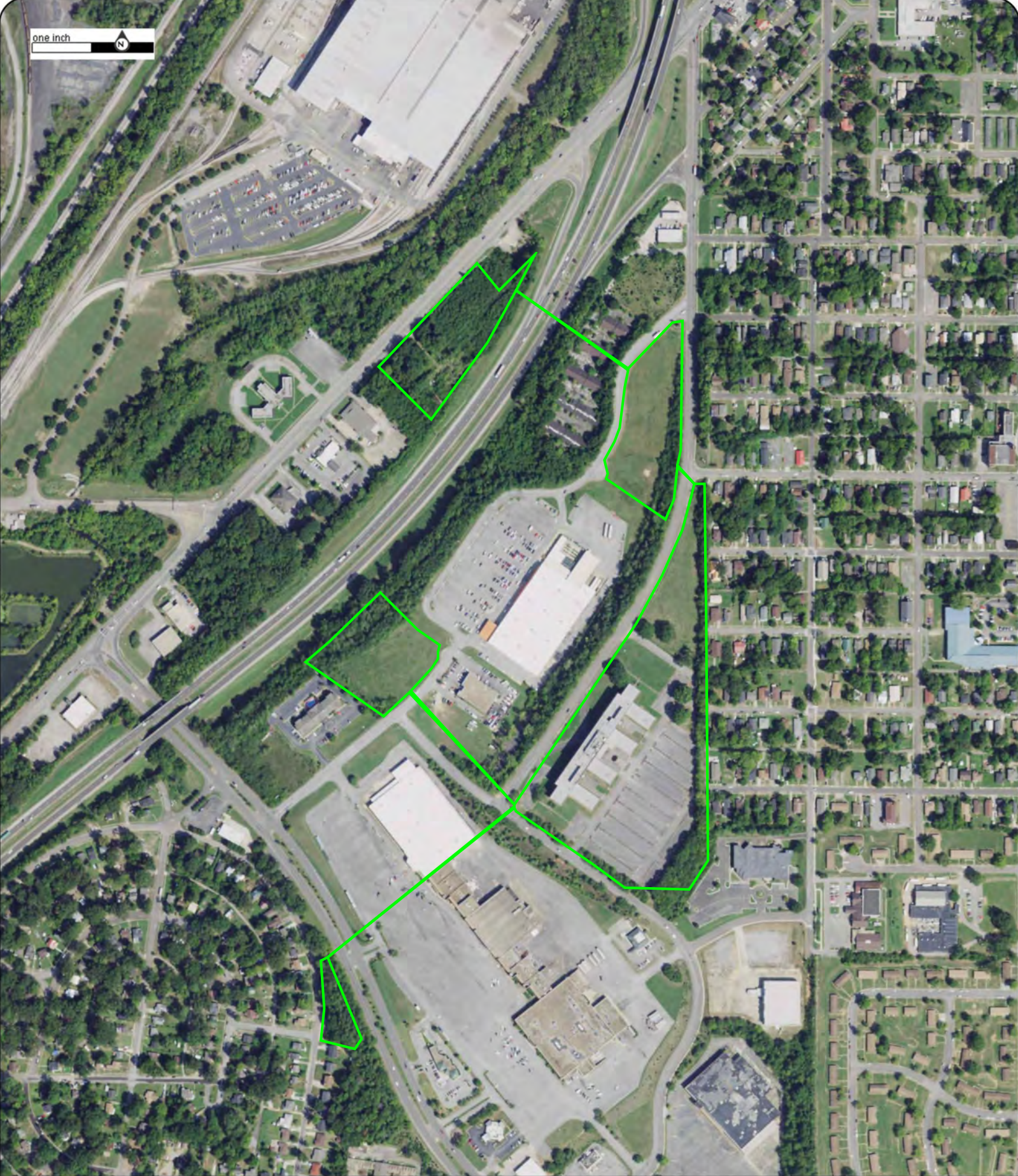

Year: 2019  
Source: NAIP  
Scale: 1" = 500'  
Comment:

Address: Flintridge Properties, Fairfield, AL  
Approx Center: -86.91986584,33.47759452

Order No: 21092200527





one inch



Year: 2017  
Source: NAIP  
Scale: 1" = 500'  
Comment:

Address: Flintridge Properties, Fairfield, AL  
Approx Center: -86.91986584,33.47759452

Order No: 21092200527



one inch



Year: 2015  
Source: NAIP  
Scale: 1" = 500'  
Comment:

Address: Flintridge Properties, Fairfield, AL  
Approx Center: -86.91986584,33.47759452

Order No: 21092200527



one inch



Year: 2013  
Source: NAIP  
Scale: 1" = 500'  
Comment:

Address: Flintridge Properties, Fairfield, AL  
Approx Center: -86.91986584,33.47759452

Order No: 21092200527



one inch



Year: 2011  
Source: NAIP  
Scale: 1" = 500'  
Comment:

Address: Flintridge Properties, Fairfield, AL  
Approx Center: -86.91986584,33.47759452

Order No: 21092200527



one inch



Year: 2009  
Source: NAIP  
Scale: 1" = 500'  
Comment:

Address: Flintridge Properties, Fairfield, AL  
Approx Center: -86.91986584,33.47759452

Order No: 21092200527



one inch

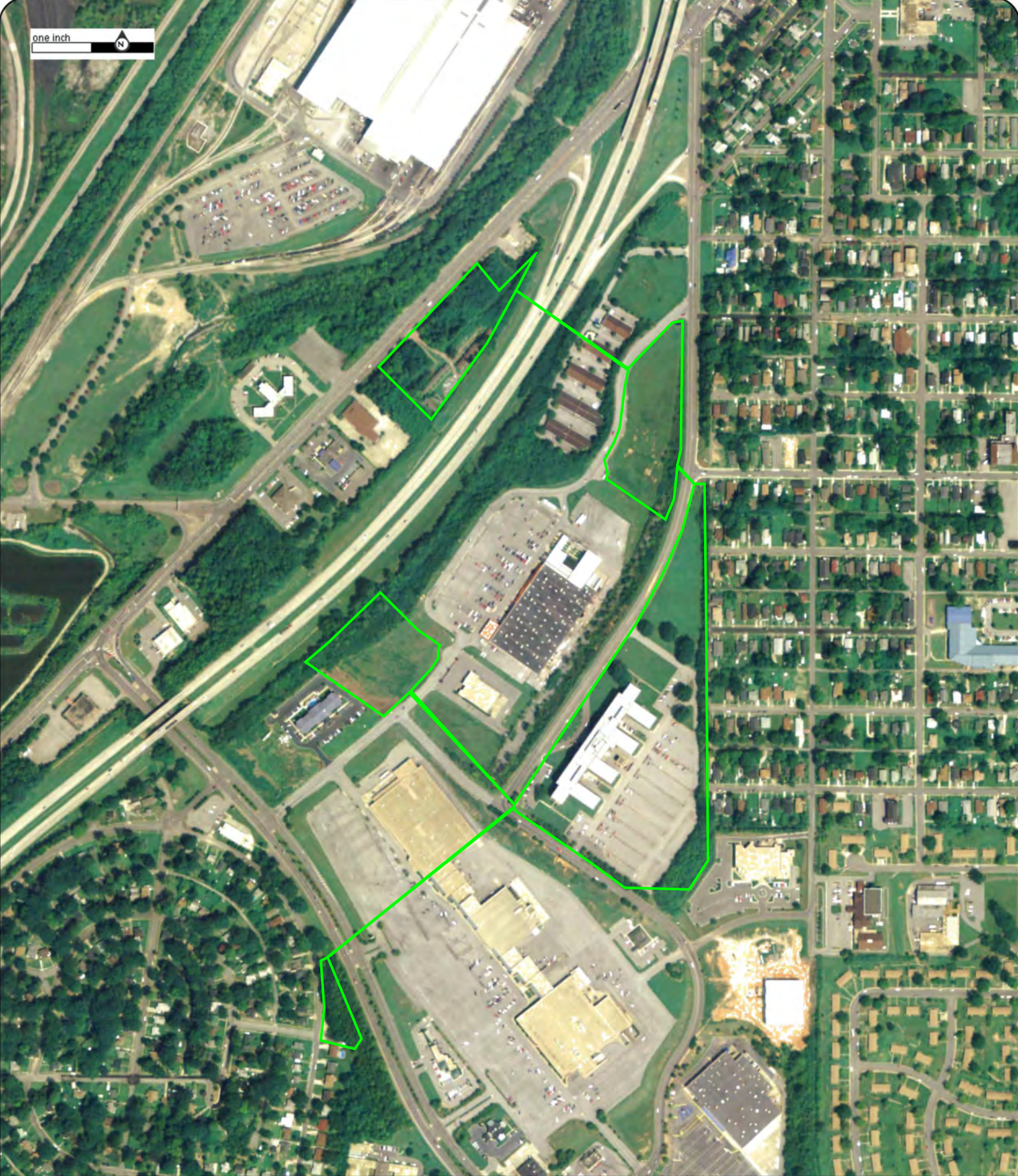

Year: 2006  
Source: NAIP  
Scale: 1" = 500'  
Comment:

Address: Flintridge Properties, Fairfield, AL  
Approx Center: -86.91986584,33.47759452

Order No: 21092200527



one inch



Year: 1997  
Source: USGS  
Scale: 1" = 500'  
Comment:

Address: Flintridge Properties, Fairfield, AL  
Approx Center: -86.91986584,33.47759452

Order No: 21092200527



one inch



Year: 1990  
Source: USGS  
Scale: 1" = 500'  
Comment:

Address: Flintridge Properties, Fairfield, AL  
Approx Center: -86.91986584,33.47759452

Order No: 21092200527





one inch



Year: 1981  
Source: NHAP  
Scale: 1" = 500'  
Comment:

Address: Flintridge Properties, Fairfield, AL  
Approx Center: -86.91986584,33.47759452

Order No: 21092200527



one inch



Year: 1975  
Source: USGS  
Scale: 1" = 500'  
Comment:

Address: Flintridge Properties, Fairfield, AL  
Approx Center: -86.91986584,33.47759452

Order No: 21092200527



one inch



Year: 1970  
Source: USGS  
Scale: 1" = 500'  
Comment:

Address: Flintridge Properties, Fairfield, AL  
Approx Center: -86.91986584,33.47759452

Order No: 21092200527



one inch



Year: 1967  
Source: ASCS  
Scale: 1" = 500'  
Comment:

Address: Flintridge Properties, Fairfield, AL  
Approx Center: -86.91986584,33.47759452

Order No: 21092200527



one inch



Year: 1960  
Source: ASCS  
Scale: 1" = 500'  
Comment:

Address: Flintridge Properties, Fairfield, AL  
Approx Center: -86.91986584,33.47759452

Order No: 21092200527



one inch



Year: 1952  
Source: AMS  
Scale: 1" = 500'  
Comment:

Address: Flintridge Properties, Fairfield, AL  
Approx Center: -86.91986584,33.47759452

Order No: 21092200527



one inch



Year: 1947  
Source: USGS  
Scale: 1" = 500'  
Comment:

Address: Flintridge Properties, Fairfield, AL  
Approx Center: -86.91986584,33.47759452

Order No: 21092200527



one inch



Year: 1940  
Source: ASCS  
Scale: 1" = 500'  
Comment:

Address: Flintridge Properties, Fairfield, AL  
Approx Center: -86.91986584,33.47759452

Order No: 21092200527





---

**APPENDIX F**  
**SITE RECONNAISSANCE PHOTOGRAPHS**

---

# Site Reconnaissance Photographs



View of PA-1 (6200 J Oliver undeveloped lot).



View of PA-1.



View of PA-1.



View of PA-2 (6600 J Oliver Blvd).

# Site Reconnaissance Photographs



View of sewer cover on PA-2.



View of adjoining Home Depot property to the south of PA-2.



View of PA-2



View of pole-mounted transformer on PA-2.

# Site Reconnaissance Photographs



View of PA-3 (6404 Kelco Place) .



View of PA-3 and adjoining property to the east.



View of PA-6 (6599 Seminole Circle).



View of adjoining properties to the west of PA-6.

# Site Reconnaissance Photographs



View of PA-6 concrete slab.



View of PA-5 (5651 Valley Rd) trash pile.



View of pole-mounted transformer on PA-5.



View of trash pile on PA-4 (5625 Valley Rd).

# Site Reconnaissance Photographs



View of billboard on PA-4.



View of pole-mounted transformer near the boundary of PA-5.

---

**APPENDIX G**  
**PHYSICAL SETTING REPORT**

---



## Property Information

Order Number: 21092200527p  
 Date Completed: September 24, 2021  
 Project Number: 1341-033 / 14431  
 Project Property: Flintridge Properties  
 Flintridge Properties Fairfield AL 35064  
 Coordinates:  
 Latitude: 33.47745243  
 Longitude: -86.92080854  
 UTM Northing: 3704070.9094 Meters  
 UTM Easting: 507485.271562 Meters  
 UTM Zone: UTM Zone 16S  
 Elevation: 675.61 ft  
 Slope Direction: SE

Topographic Information.....2  
 Hydrologic Information.....12  
 Geologic Information.....15  
 Soil Information.....17  
 Wells and Additional Sources.....21  
 Summary.....22  
 Detail Report.....23  
 Radon Information.....24  
 Appendix.....25  
 Liability Notice.....27

The ERIS **Physical Setting Report - PSR** provides comprehensive information about the physical setting around a site and includes a complete overview of topography and surface topology, in addition to hydrologic, geologic and soil characteristics. The location and detailed attributes of oil and gas wells, water wells, public water systems and radon are also included for review.

The compilation of both physical characteristics of a site and additional attribute data is useful in assessing the impact of migration of contaminants and subsequent impact on soils and groundwater.

### Disclaimer

This Report does not provide a full environmental evaluation for the site or adjacent properties. Please see the terms and disclaimer at the end of the Report for greater detail.



# Topographic Information

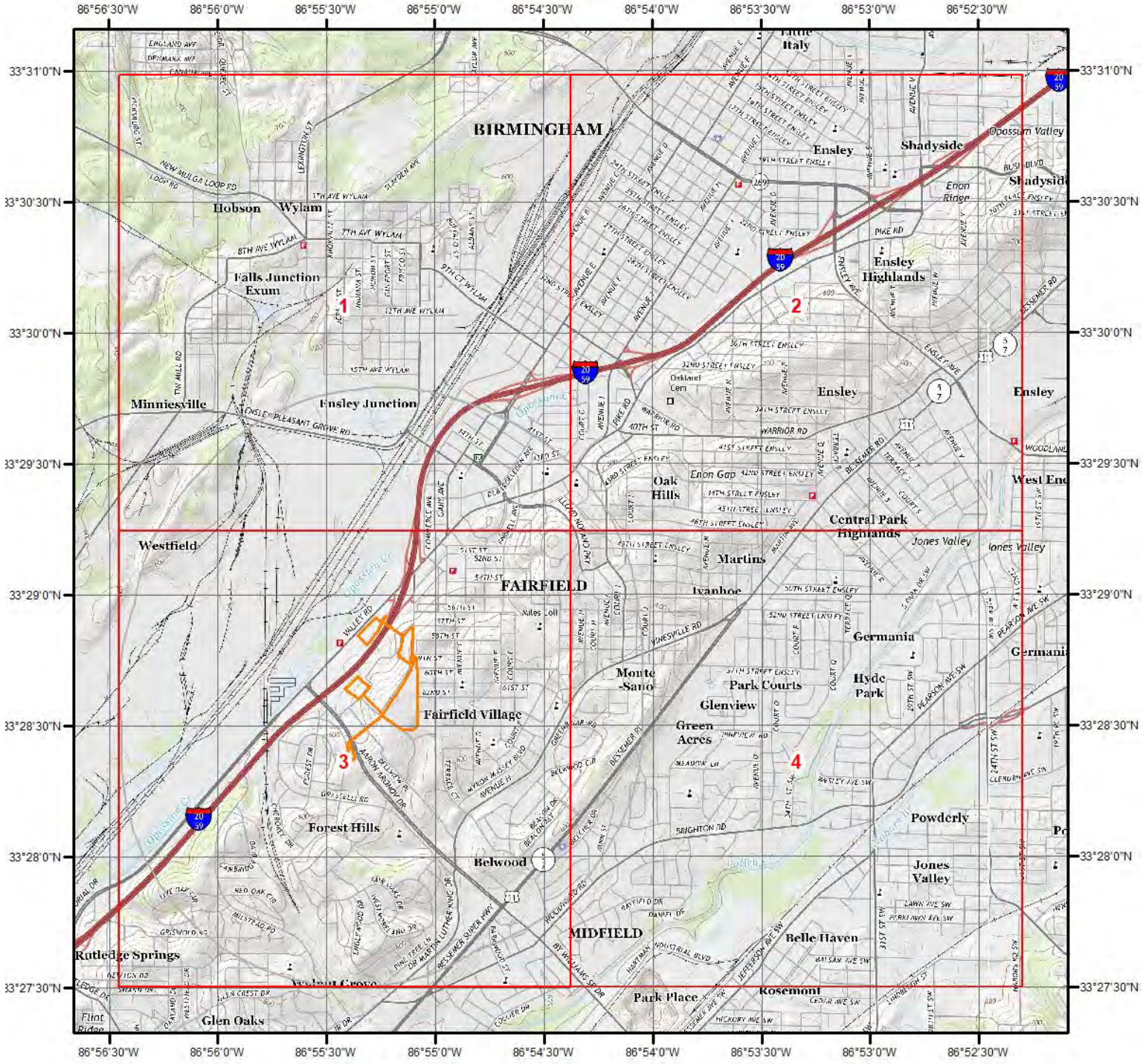

## Current USGS Topo (2014)

Quadrangle(s): Adamsville,AL; Bessemer,AL; Birmingham North,AL:  
 Birmingham South,AL; Concord,AL; Sylvan Springs,AL



Source: USGS 7.5 Minute Topographic Map

# Topographic Information

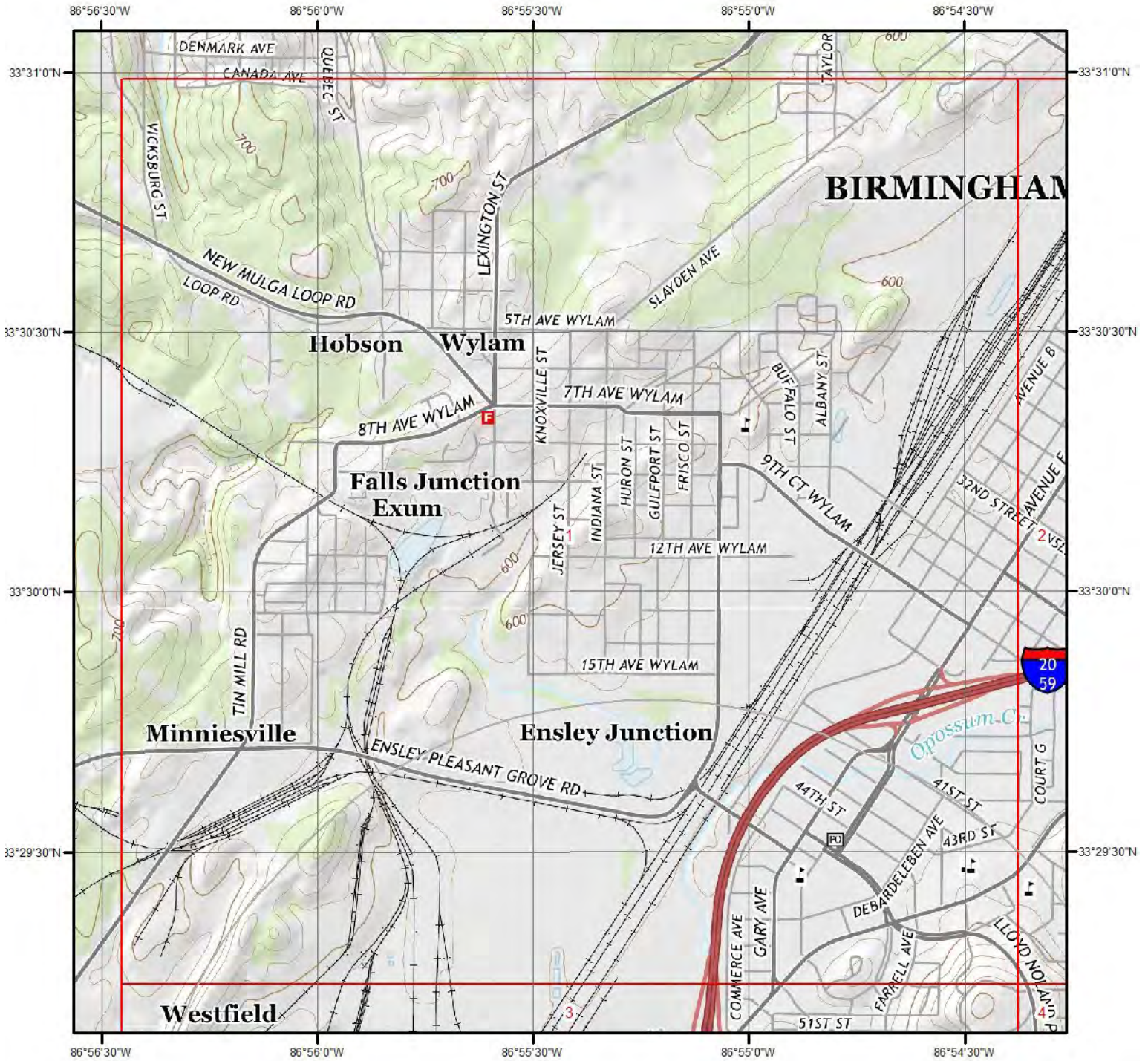

Current USGS Topo - Page 1



Quadrangle(s): Adamsville, AL; Bessemer, AL

Source: USGS 7.5 Minute Topographic Map



# Topographic Information



## Current USGS Topo - Page 2



Quadrangle(s): Adamsville,AL; Bessemer,AL; Birmingham North,AL;  
Birmingham South,AL

Source: USGS 7.5 Minute Topographic Map



# Topographic Information

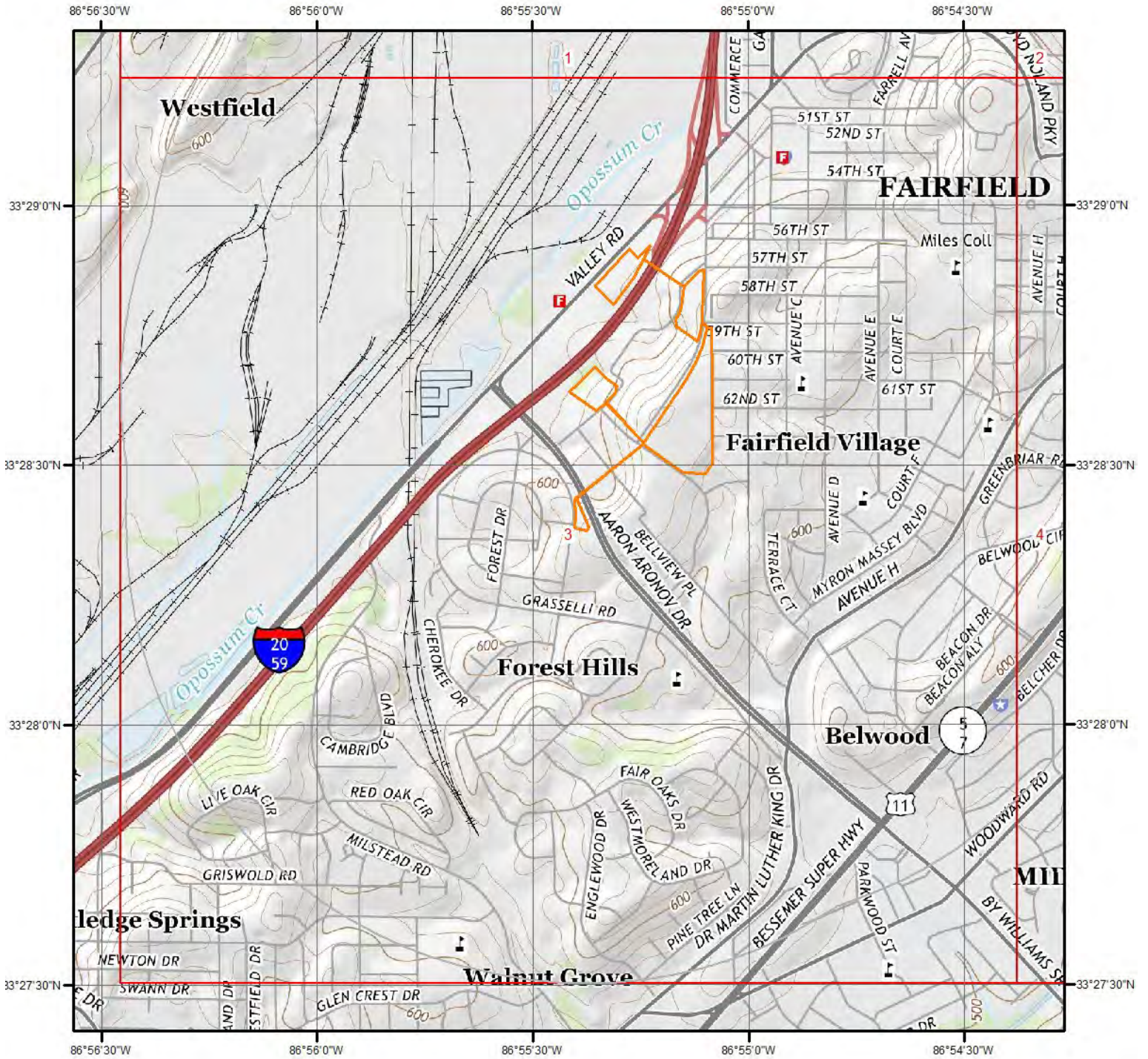

Current USGS Topo - Page 3



Quadrangle(s): Bessemer, AL

Source: USGS 7.5 Minute Topographic Map



# Topographic Information

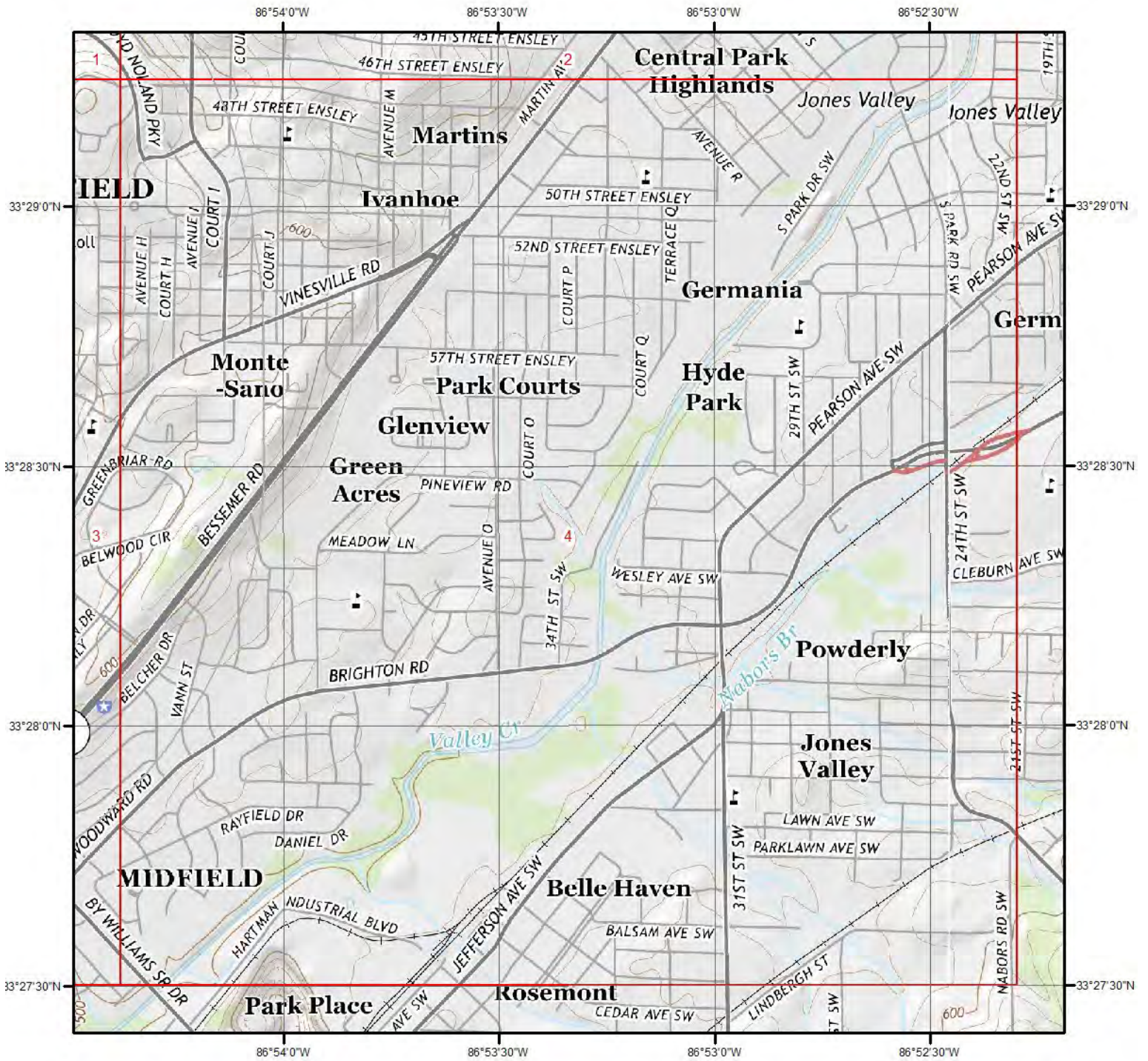

Current USGS Topo - Page 4

Quadrangle(s): Bessemer,AL; Birmingham South,AL

Source: USGS 7.5 Minute Topographic Map



# Topographic Information

The previous topographic map(s) are created by seamlessly merging and cutting current USGS topographic data. Below are shaded relief map(s), derived from USGS elevation data to show surrounding topography in further detail.

Topographic information at project property:

Elevation: 675.61 ft  
Slope Direction: SE

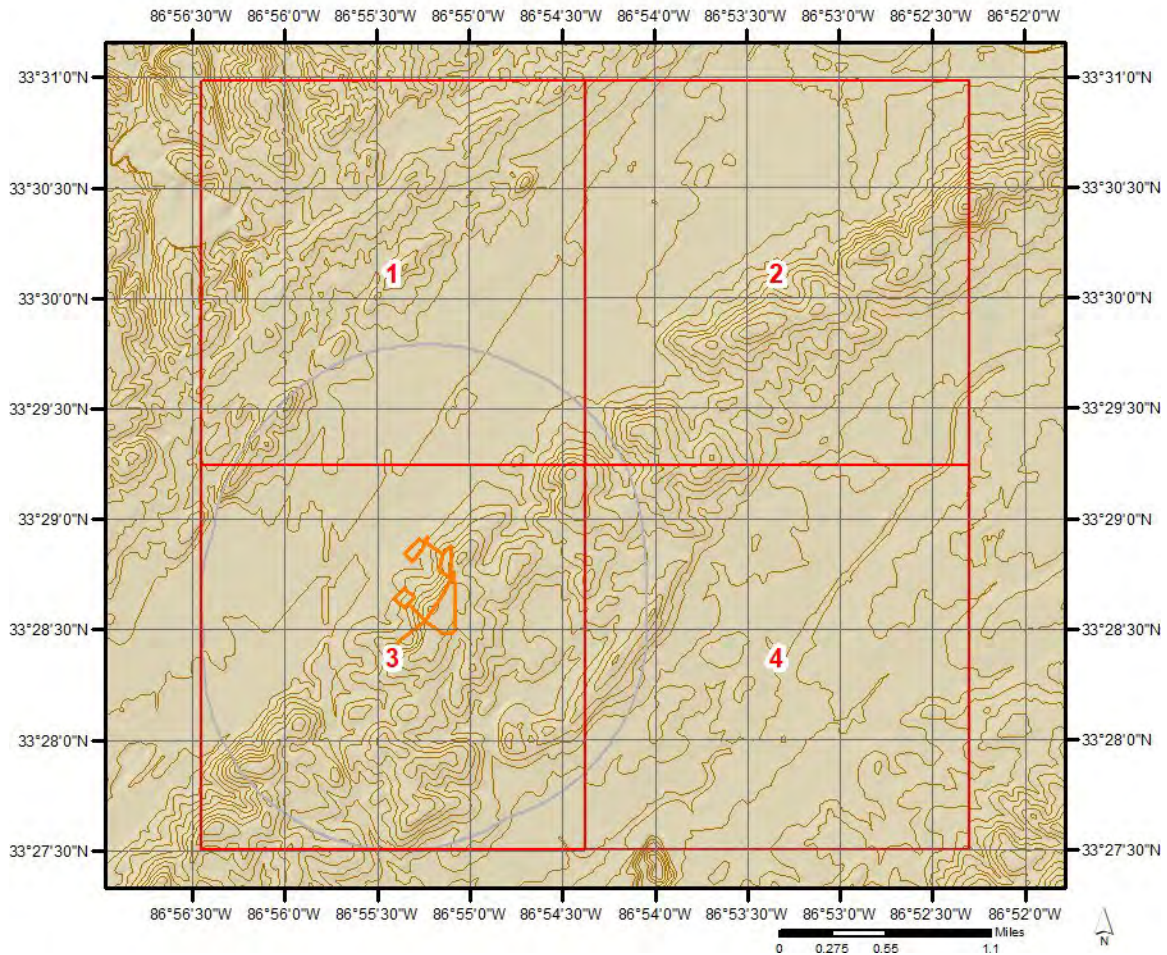

# Topographic Information

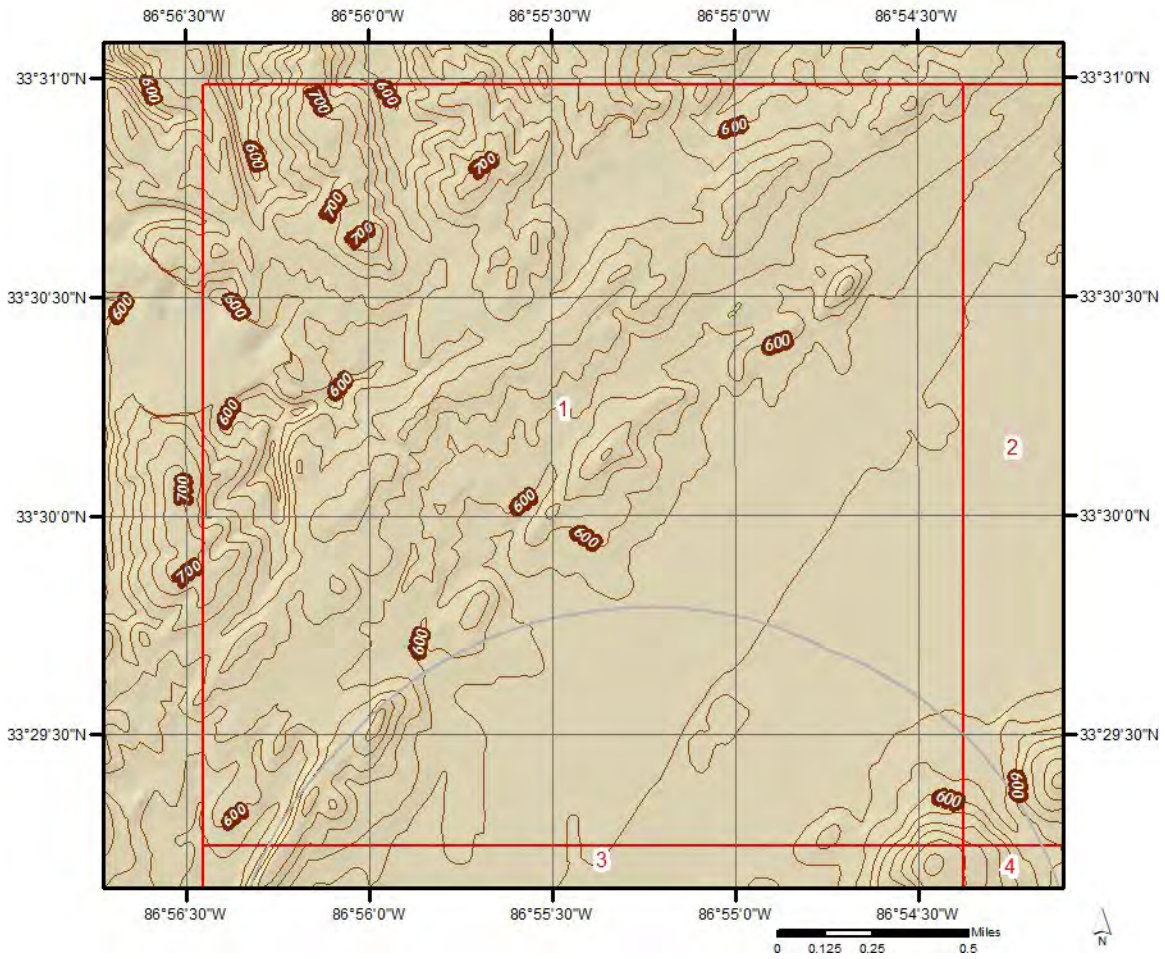

# Topographic Information

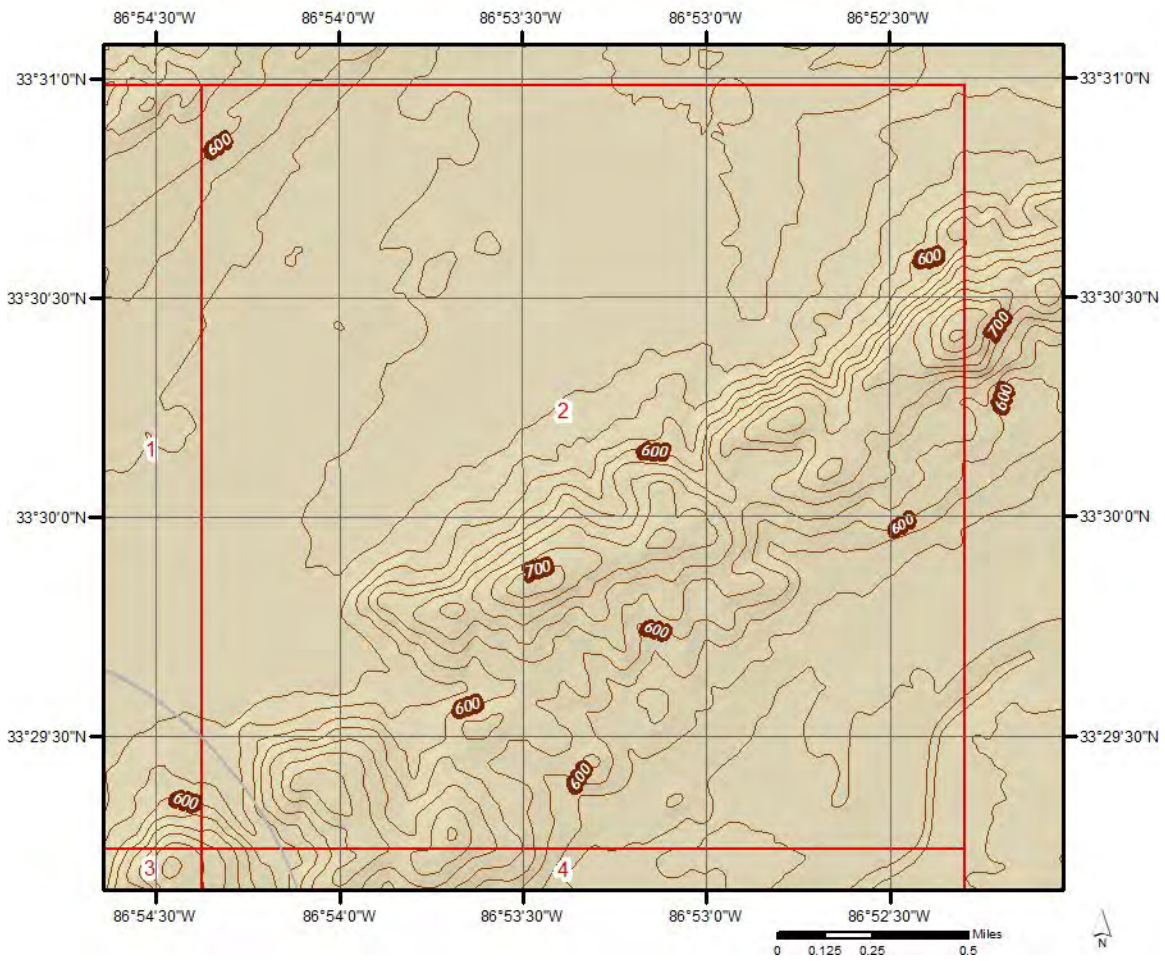



# Topographic Information

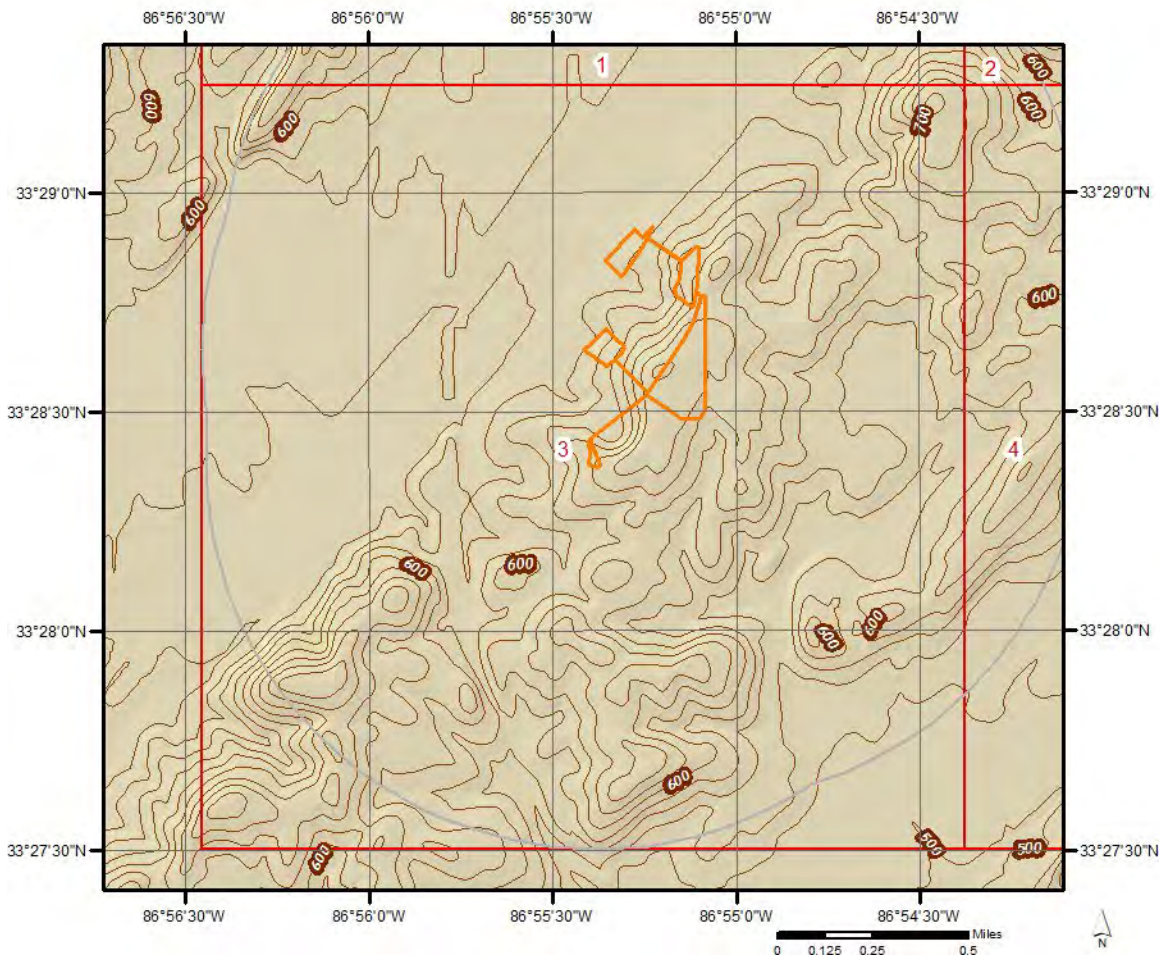

# Topographic Information

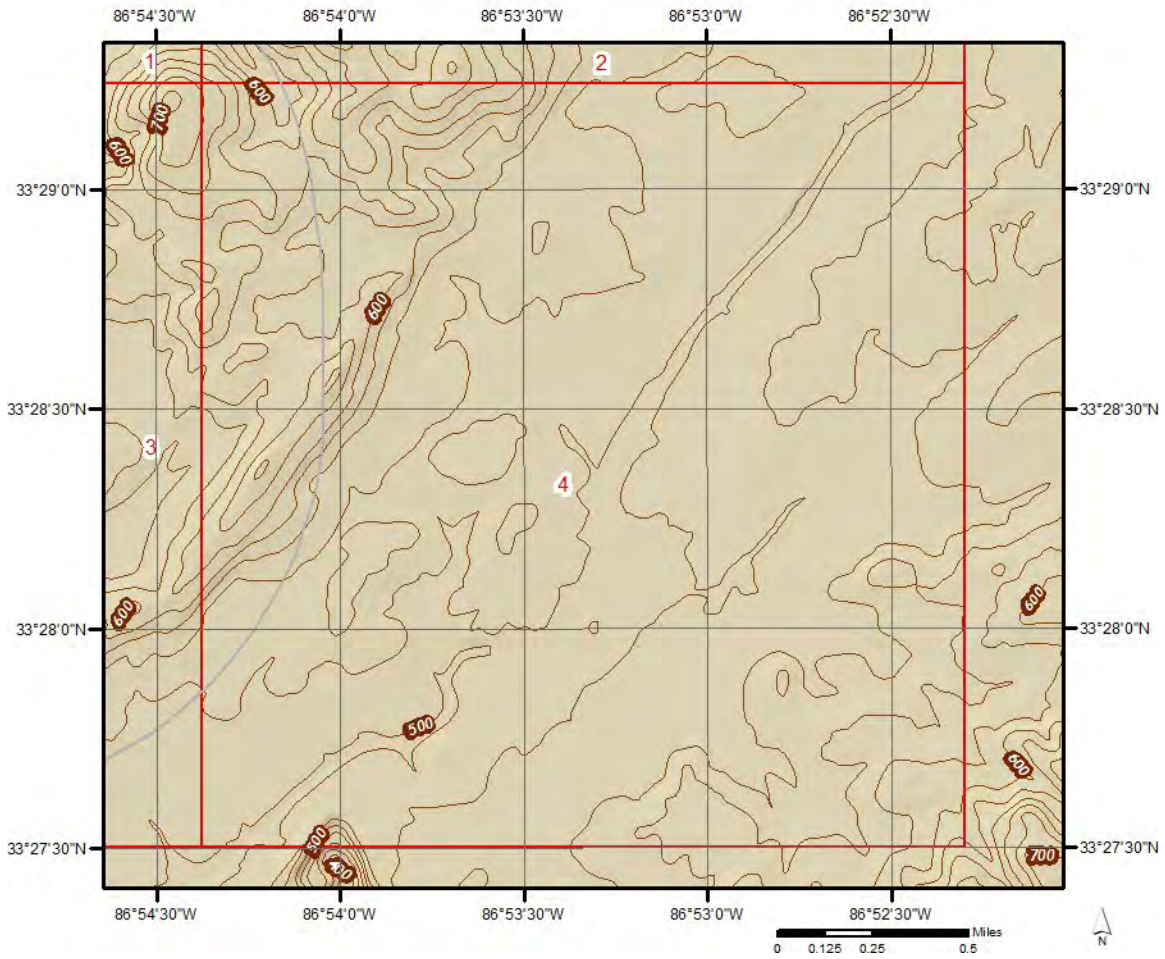

# Hydrologic Information



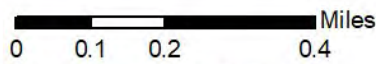

Source: Esri, Maxar, GeoEye, Earthstar Geographics, CNES/Airbus DS, USDA, USGS, AeroGRID, IGN, and the GIS User Community

## Wetland



This map shows wetland existence using data from US Fish & Wildlife. Data coverage is shown to the right. Gray indicates no data available in the area.

- |   |   |
|---|---|
|  Estuarine and Marine Deepwater    |  Freshwater Pond |
|  Estuarine and Marine Wetland      |  Lake            |
|  Freshwater Emergent Wetland       |  Other           |
|  Freshwater Forested/Shrub Wetland |  Riverine        |



# Hydrologic Information

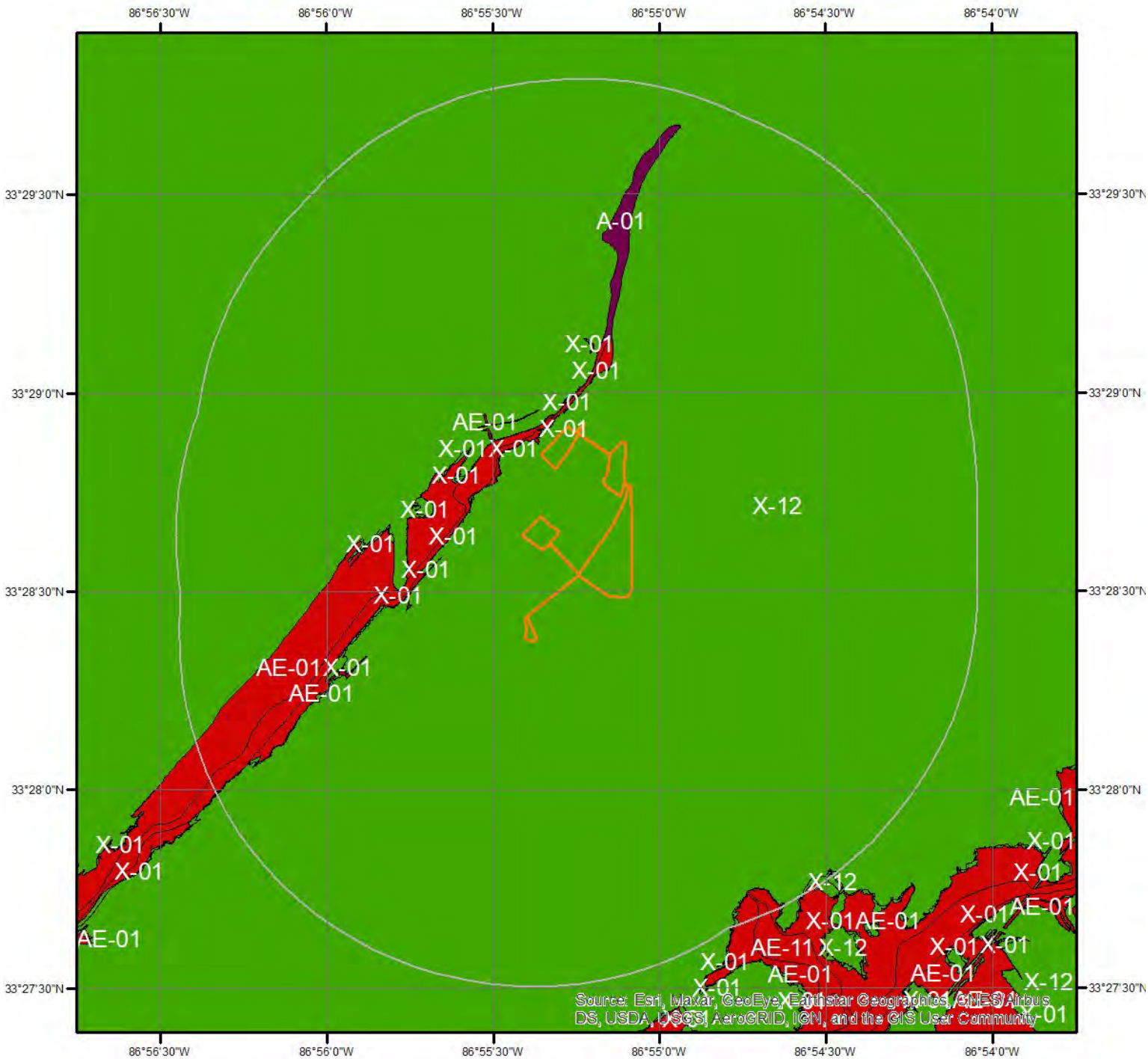





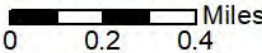







Source: Esri, Intel, GeoEye, Earthstar Geographics, CNES/Airbus DS, USDA, USGS, AeroGRID, IGN, and the GIS User Community

## Flood Hazard Zones

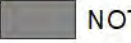

This map shows FEMA flood hazard zones. FIRM panels are shown to the right, and blank indicates no data is available.

- |   |  |   |
|---|--|---|
|  A   |  AO |  X                 |
|  A99 |  V  |  OPEN WATER        |
|  AE  |  VE |  NOT POPULATED     |
|  AH  |  D  |  AREA NOT INCLUDED |

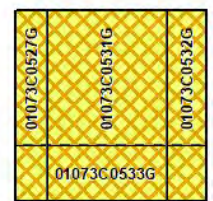

## Hydrologic Information

The Wetland Type map shows wetland existence overlaid on an aerial imagery. The Flood Hazard Zones map shows FEMA flood hazard zones overlaid on an aerial imagery. Relevant FIRM panels and detailed zone information is provided below.

---

Available FIRM Panels in area: 01073C0529G(effective:2006-09-29) 01073C0533G(effective:2006-09-29)  
01073C0527G(effective:2006-09-29) 01073C0534G(effective:2006-09-29)  
01073C0531G(effective:2006-09-29) 01073C0532G(effective:2006-09-29)

---

### Flood Zone A-01

Zone: A  
Zone subtype:

---

### Flood Zone AE-01

Zone: AE  
Zone subtype:

---

### Flood Zone AE-11

Zone: AE  
Zone subtype: FLOODWAY

---

### Flood Zone X-01

Zone: X  
Zone subtype: 0.2 PCT ANNUAL CHANCE FLOOD HAZARD

---

### Flood Zone X-12

Zone: X  
Zone subtype: AREA OF MINIMAL FLOOD HAZARD

# Geologic Information

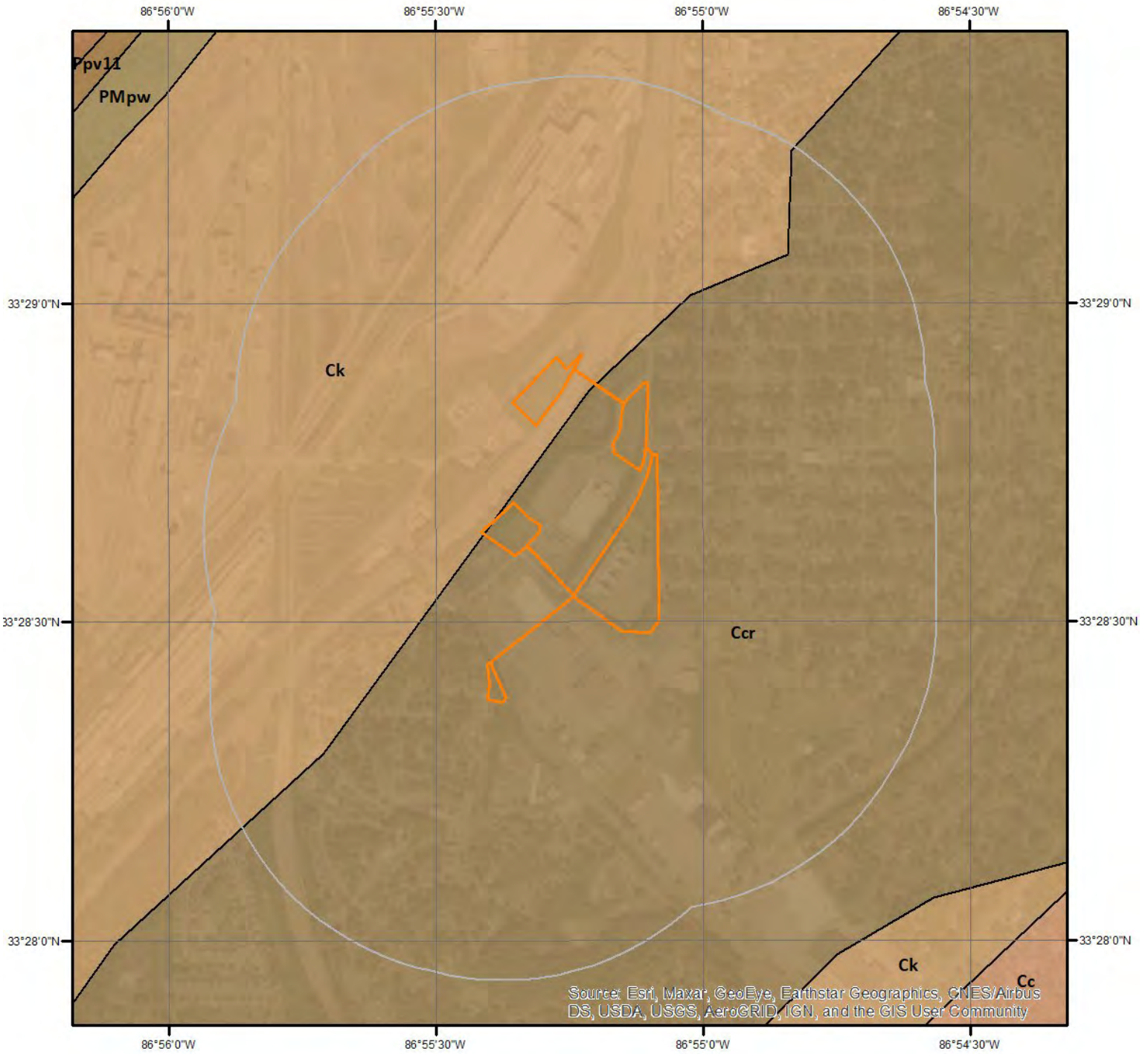

## Geologic Units

This maps shows geologic units in the area. Please refer to the report for detailed descriptions.



## Geologic Information

The previous page shows USGS geology information. Detailed information about each unit is provided below.

---

### Geologic Unit Ck

Unit Name:	Ketona Dolomite
Unit Age:	Cambrian
Primary Rock Type:	dolostone (dolomite)
Secondary Rock Type:	
Unit Description:	Ketona Dolomite - Light to medium-gray thick-bedded coarsely crystalline dolomite.

---

### Geologic Unit Ccr

Unit Name:	Copper Ridge Dolomite
Unit Age:	Cambrian
Primary Rock Type:	dolostone (dolomite)
Secondary Rock Type:	chert
Unit Description:	Copper Ridge Dolomite - light-gray finely to coarsely crystalline, thick-bedded siliceous dolomite; characterized by abundant stromatolitic chert. Mapped separately only in the Birmingham anticlinorium where overlying units within the Knox Group are absent beneath the post-Knox unconformity.

# Soil Information



## SSURGO Soils

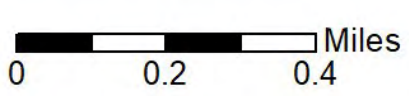

This maps shows SSURGO soil units around the target property. Please refer to the report for detailed soil descriptions.





## Soil Information

The previous page shows a soil map using SSURGO data from USDA Natural Resources Conservation Service. Detailed information about each unit is provided below.

### Map Unit 18 (41.02%)

Map Unit Name:	Fullerton-Urban land complex, 8 to 15 percent slopes
Bedrock Depth - Min:	null
Watertable Depth - Annual Min:	null
Drainage Class - Dominant:	Well drained
Hydrologic Group - Dominant:	B - Soils in this group have moderately low runoff potential when thoroughly wet. Water transmission through the soil is unimpeded.

Major components are printed below

Fullerton(45%)	
horizon H1(0cm to 15cm)	Gravelly silt loam
horizon H2(15cm to 89cm)	Gravelly silty clay loam
horizon H3(89cm to 165cm)	Gravelly silty clay

Component Description:

Minor map unit components are excluded from this report.

Map Unit: 18 - Fullerton-Urban land complex, 8 to 15 percent slopes

Component: Fullerton (45%)

The Fullerton component makes up 45 percent of the map unit. Slopes are 8 to 15 percent. This component is on hills. The parent material consists of residuum weathered from limestone and dolomite. Depth to a root restrictive layer is greater than 60 inches. The natural drainage class is well drained. Water movement in the most restrictive layer is moderately high. Available water to a depth of 60 inches (or restricted depth) is moderate. Shrink-swell potential is low. This soil is not flooded. It is not ponded. There is no zone of water saturation within a depth of 72 inches. Organic matter content in the surface horizon is about 1 percent. Nonirrigated land capability classification is 3e. This soil does not meet hydric criteria.

Component: Urban land (30%)

Generated brief soil descriptions are created for major soil components. The Urban land is a miscellaneous area.

Component: Lee (1%)

Generated brief soil descriptions are created for major components. The Lee soil is a minor component.

### Map Unit 43 (6.42%)

Map Unit Name:	Tupelo-Urban land complex, 0 to 4 percent slopes
Bedrock Depth - Min:	null
Watertable Depth - Annual Min:	46cm
Drainage Class - Dominant:	Somewhat poorly drained
Hydrologic Group - Dominant:	C/D - These soils have moderately high runoff potential when drained and high runoff potential when undrained.

Major components are printed below

Tupelo(55%)	
horizon H1(0cm to 20cm)	Silt loam
horizon H2(20cm to 140cm)	Clay

Component Description:

Minor map unit components are excluded from this report.

Map Unit: 43 - Tupelo-Urban land complex, 0 to 4 percent slopes

## Soil Information

### Component: Tupelo (55%)

The Tupelo component makes up 55 percent of the map unit. Slopes are 0 to 4 percent. This component is on flats. The parent material consists of clayey alluvium derived from sedimentary rock. Depth to a root restrictive layer is greater than 60 inches. The natural drainage class is somewhat poorly drained. Water movement in the most restrictive layer is moderately low. Available water to a depth of 60 inches (or restricted depth) is moderate. Shrink-swell potential is high. This soil is not flooded. It is not ponded. A seasonal zone of water saturation is at 18 inches during January, February, March, November, December. Organic matter content in the surface horizon is about 2 percent. Nonirrigated land capability classification is 2e. This soil does not meet hydric criteria.

### Component: Urban land (30%)

Generated brief soil descriptions are created for major soil components. The Urban land is a miscellaneous area.

### Component: Ketona (1%)

Generated brief soil descriptions are created for major components. The Ketona soil is a minor component.

---

### Map Unit 44 (41.15%)

Map Unit Name: Urban land

No more attributes available for this map unit

#### Component Description:

Minor map unit components are excluded from this report.

Map Unit: 44 - Urban land

### Component: Urban land (95%)

Generated brief soil descriptions are created for major soil components. The Urban land is a miscellaneous area.

---

### Map Unit 7 (11.26%)

Map Unit Name: Bodine-Fullerton-Urban land complex, steep

Bedrock Depth - Min: null

Watertable Depth - Annual Min: null

Drainage Class - Dominant: Somewhat excessively drained

Hydrologic Group - Dominant: A - Soils in this group have low runoff potential when thoroughly wet. Water is transmitted freely through the soil.

Major components are printed below

#### Bodine(45%)

horizon H1(0cm to 10cm)	Gravelly silt loam
horizon H2(10cm to 91cm)	Gravelly silt loam
horizon H3(91cm to 183cm)	Gravelly clay loam

#### Fullerton(30%)

horizon H1(0cm to 15cm)	Gravelly silt loam
horizon H2(15cm to 86cm)	Gravelly silty clay loam
horizon H3(86cm to 165cm)	Gravelly silty clay

#### Component Description:

Minor map unit components are excluded from this report.

Map Unit: 7 - Bodine-Fullerton-Urban land complex, steep

### Component: Bodine (45%)

The Bodine component makes up 45 percent of the map unit. Slopes are 25 to 45 percent. This component is on hills. The parent material consists of residuum weathered from cherty limestone. Depth to a root restrictive layer is greater than 60 inches. The natural drainage class is somewhat excessively drained. Water movement in the most restrictive layer is high. Available water to a depth of 60 inches (or restricted depth) is low. Shrink-swell potential is low. This soil is not flooded. It is not ponded. There is no zone of water saturation within a depth of 72 inches. Organic matter content in the surface horizon is about 2 percent. Nonirrigated land capability classification is 7s. This soil does not meet hydric criteria.

## Soil Information

### Component: Fullerton (30%)

The Fullerton component makes up 30 percent of the map unit. Slopes are 8 to 15 percent. This component is on ridges. The parent material consists of residuum weathered from limestone and dolomite. Depth to a root restrictive layer is greater than 60 inches. The natural drainage class is well drained. Water movement in the most restrictive layer is moderately high. Available water to a depth of 60 inches (or restricted depth) is moderate. Shrink-swell potential is moderate. This soil is not flooded. It is not ponded. There is no zone of water saturation within a depth of 72 inches. Organic matter content in the surface horizon is about 1 percent. Nonirrigated land capability classification is 3e. This soil does not meet hydric criteria.

### Component: Urban land (20%)

Generated brief soil descriptions are created for major soil components. The Urban land is a miscellaneous area.

### Component: Ketona (1%)

Generated brief soil descriptions are created for major components. The Ketona soil is a minor component.

---

### Map Unit W (0.14%)

Map Unit Name: Water

No more attributes available for this map unit

### Component Description:

Minor map unit components are excluded from this report.

Map Unit: W - Water

### Component: Water (95%)

Generated brief soil descriptions are created for major soil components. The Water is a miscellaneous area.

# Wells and Additional Sources

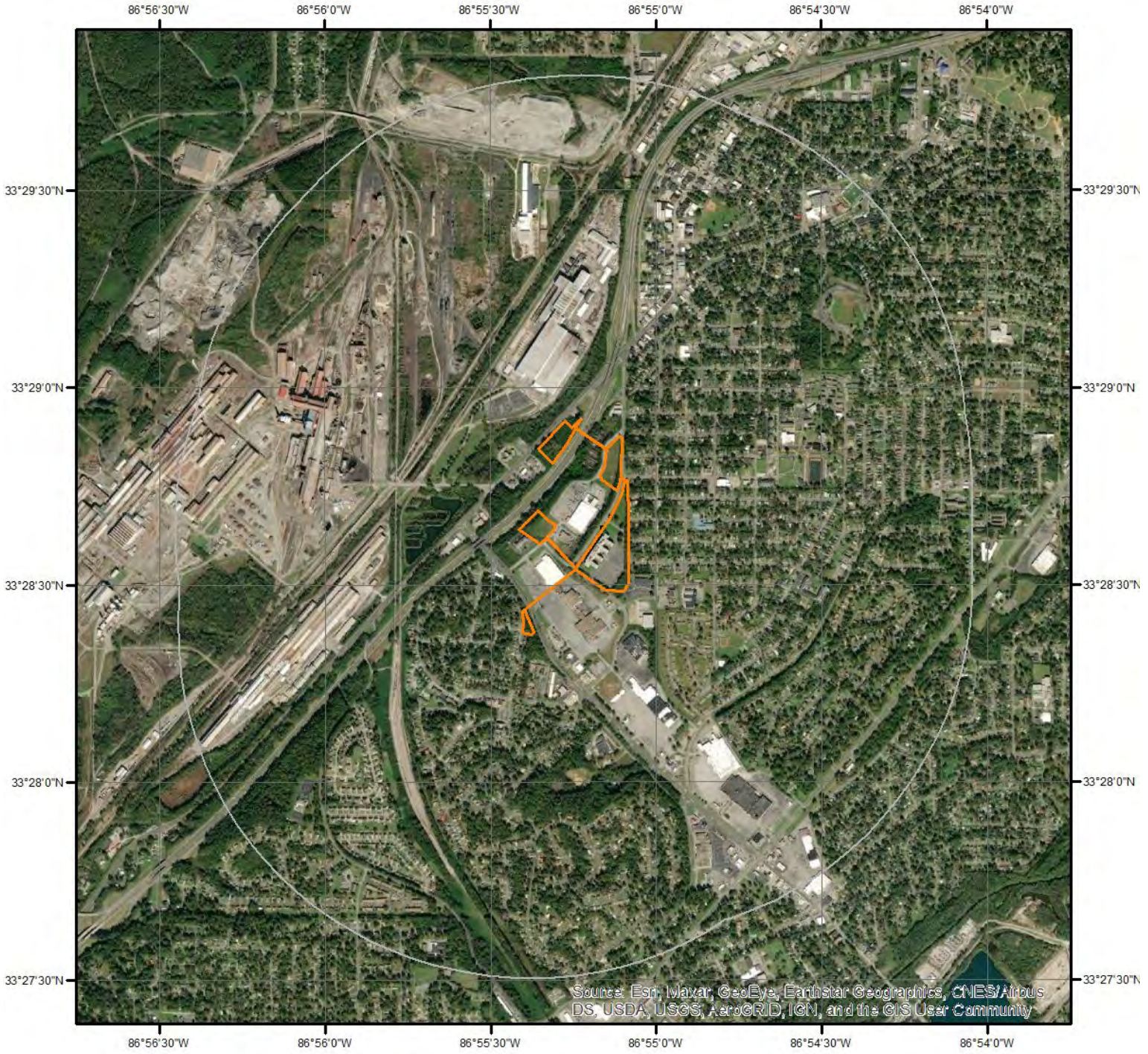

Source: Esri, Maxar, GeoEye, Earthstar Geographics, CNES/Airbus DS, USDA, USGS, AeroGRID, IGN, and the GIS User Community

## Wells & Additional Sources

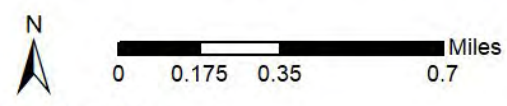

- |                                |                                    |
|--------------------------------|------------------------------------|
| ▲ Sites with Higher Elevation  | ▲ OGW Sites with Higher Elevation  |
| ■ Sites with Same Elevation    | ■ OGW Sites with Same Elevation    |
| ▼ Sites with Lower Elevation   | ▼ OGW Sites with Lower Elevation   |
| ○ Sites with Unknown Elevation | ● OGW Sites with Unknown Elevation |



# Wells and Additional Sources Summary

## Federal Sources

### Public Water Systems Violations and Enforcement Data

Map Key	ID	Distance (ft)	Direction
---------	----	---------------	-----------

No records found

### Safe Drinking Water Information System (SDWIS)

Map Key	ID	Distance (ft)	Direction
---------	----	---------------	-----------

No records found

### USGS National Water Information System

Map Key	ID	Distance (ft)	Direction
---------	----	---------------	-----------

No records found

## State Sources

### Public Water Systems

Map Key	ID	Distance (ft)	Direction
---------	----	---------------	-----------

No records found

### Wells

Map Key	ID	Distance (ft)	Direction
---------	----	---------------	-----------

No records found

## Wells and Additional Sources Detail Report

No records found for the project property or surrounding properties.

## Radon Information

This section lists any relevant radon information found for the target property.

Federal EPA Radon Zone for *JEFFERSON* County: **2**

*Zone 1: Counties with predicted average indoor radon screening levels greater than 4 pCi/L*

*Zone 2: Counties with predicted average indoor radon screening levels from 2 to 4 pCi/L*

*Zone 3: Counties with predicted average indoor radon screening levels less than 2 pCi/L*

---

### Federal Area Radon Information for *JEFFERSON* County

No Measures/Homes:	78
Geometric Mean:	1
Arithmetic Mean:	1.5
Median:	0.9
Standard Deviation:	1.6
Maximum:	10.3
% >4 pCi/L:	8
% >20 pCi/L:	0
Notes on Data Table:	TABLE 1. Screening indoor radon data from the EPA/State Residential Radon Survey of Alabama conducted during 1986-87. Data represent 2-7 day charcoal canister measurements from the lowest level of each home tested.

## Federal Sources

### FEMA National Flood Hazard Layer

FEMA FLOOD

The National Flood Hazard Layer (NFHL) data incorporates Flood Insurance Rate Map (FIRM) databases published by the Federal Emergency Management Agency (FEMA), and any Letters Of Map Revision (LOMRs) that have been issued against those databases since their publication date. The FIRM Database is the digital, geospatial version of the flood hazard information shown on the published paper FIRMs. The FIRM Database depicts flood risk information and supporting data used to develop the risk data. The FIRM Database is derived from Flood Insurance Studies (FISs), previously published FIRMs, flood hazard analyses performed in support of the FISs and FIRMs, and new mapping data, where available.

### Indoor Radon Data

INDOOR RADON

Indoor radon measurements tracked by the Environmental Protection Agency(EPA) and the State Residential Radon Survey.

### Public Water Systems Violations and Enforcement Data

PWSV

List of drinking water violations and enforcement actions from the Safe Drinking Water Information System (SDWIS) made available by the Drinking Water Protection Division of the US EPA's Office of Groundwater and Drinking Water. Enforcement sensitive actions are not included in the data released by the EPA. Address information provided in SWDIS may correspond either with the physical location of the water system, or with a contact address.

### Radon Zone Level

RADON ZONE

Areas showing the level of Radon Zones (level 1, 2 or 3) by county. This data is maintained by the Environmental Protection Agency (EPA).

### Safe Drinking Water Information System (SDWIS)

SDWIS

The Safe Drinking Water Information System (SDWIS) contains information about public water systems as reported to US Environmental Protection Agency (EPA) by the states. Addresses may correspond with the location of the water system, or with a contact address.

### Soil Survey Geographic database

SSURGO

The Soil Survey Geographic database (SSURGO) contains information about soil as collected by the National Cooperative Soil Survey at the Natural Resources Conservation Service (NRCS). Soil maps outline areas called map units. The map units are linked to soil properties in a database. Each map unit may contain one to three major components and some minor components.

### U.S. Fish & Wildlife Service Wetland Data

US WETLAND

The U.S. Fish & Wildlife Service Wetland layer represents the approximate location and type of wetlands and deepwater habitats in the United States.

### USGS Current Topo

US TOPO

US Topo topographic maps are produced by the National Geospatial Program of the U.S. Geological Survey (USGS). The project was launched in late 2009, and the term "US Topo" refers specifically to quadrangle topographic maps published in 2009 and later.

### USGS Geology

US GEOLOGY

Seamless maps depicting geological information provided by the United States Geological Survey (USGS).

### USGS National Water Information System

FED USGS

The U.S. Geological Survey (USGS)'s National Water Information System (NWIS) is the nation's principal repository of water resources data. This database includes comprehensive information of well-construction details, time-series data for gage height, streamflow, groundwater level, and precipitation and water use data.

## State Sources

### Public Water Systems

PWS

Alabama's Department of Environmental Management provides a listing of Public Water systems in the



# Appendix

state of Alabama.

## Wells

A list of well surface locations made available by the Geological Survey of Alabama, State Oil and Gas Board.

**WELL**

## Liability Notice

**Reliance on information in Report:** The Physical Setting Report (PSR) DOES NOT replace a full Phase I Environmental Site Assessment but is solely intended to be used as a review of environmental databases and physical characteristics for the site or adjacent properties.

**License for use of information in Report:** No page of this report can be used without this cover page, this notice and the project property identifier. The information in Report(s) may not be modified or re-sold.

**Your Liability for misuse:** Using this Service and/or its reports in a manner contrary to this Notice or your agreement will be in breach of copyright and contract and ERIS may obtain damages for such mis-use, including damages caused to third parties, and gives ERIS the right to terminate your account, rescind your license to any previous reports and to bar you from future use of the Service.

**No warranty of Accuracy or Liability for ERIS:** The information contained in this report has been produced by ERIS Information Inc. ("ERIS") using various sources of information, including information provided by Federal and State government departments. The report applies only to the address and up to the date specified on the cover of this report, and any alterations or deviation from this description will require a new report. This report and the data contained herein does not purport to be and does not constitute a guarantee of the accuracy of the information contained herein and does not constitute a legal opinion nor medical advice. Although ERIS has endeavored to present you with information that is accurate, ERIS Information Inc. disclaims, any and all liability for any errors, omissions, or inaccuracies in such information and data, whether attributable to inadvertence, negligence or otherwise, and for any consequences arising therefrom. Liability on the part of ERIS is limited to the monetary value paid for this report.

**Trademark and Copyright:** You may not use the ERIS trademarks or attribute any work to ERIS other than as outlined above. This Service and Report(s) are protected by copyright owned by ERIS Information Inc. Copyright in data used in the Service or Report(s) (the "Data") is owned by ERIS or its licensors. The Service, Report(s) and Data may not be copied or reproduced in whole or in any substantial part without prior written consent of ERIS.