

CONCRETE JOIST SCHEDULE

MARK	DEPTH	REINFORCING	TEMPERING	REMARKS
J1	6	2# 10 @ 12" C	120°C	
J2	6	2# 10 @ 12" C	120°C	
J3	6	2# 10 @ 12" C	120°C	
J4	6	2# 10 @ 12" C	120°C	
J5	6	2# 10 @ 12" C	120°C	
J6	6	2# 10 @ 12" C	120°C	
J7	6	2# 10 @ 12" C	120°C	
J8	6	2# 10 @ 12" C	120°C	
J9	6	2# 10 @ 12" C	120°C	
J10	6	2# 10 @ 12" C	120°C	
J11	6	2# 10 @ 12" C	120°C	
J12	6	2# 10 @ 12" C	120°C	
J13	6	2# 10 @ 12" C	120°C	
J14	6	2# 10 @ 12" C	120°C	
J15	6	2# 10 @ 12" C	120°C	
J16	6	2# 10 @ 12" C	120°C	
J17	6	2# 10 @ 12" C	120°C	
J18	6	2# 10 @ 12" C	120°C	
J19	6	2# 10 @ 12" C	120°C	
J20	6	2# 10 @ 12" C	120°C	
J21	6	2# 10 @ 12" C	120°C	
J22	6	2# 10 @ 12" C	120°C	
J23	6	2# 10 @ 12" C	120°C	
J24	6	2# 10 @ 12" C	120°C	
J25	6	2# 10 @ 12" C	120°C	
J26	6	2# 10 @ 12" C	120°C	
J27	6	2# 10 @ 12" C	120°C	
J28	6	2# 10 @ 12" C	120°C	
J29	6	2# 10 @ 12" C	120°C	
J30	6	2# 10 @ 12" C	120°C	
J31	6	2# 10 @ 12" C	120°C	
J32	6	2# 10 @ 12" C	120°C	
J33	6	2# 10 @ 12" C	120°C	
J34	6	2# 10 @ 12" C	120°C	
J35	6	2# 10 @ 12" C	120°C	
J36	6	2# 10 @ 12" C	120°C	
J37	6	2# 10 @ 12" C	120°C	
J38	6	2# 10 @ 12" C	120°C	

CONCRETE BEAM SCHEDULE

MARK	SIZE	STRENGTH	SPACING OF STEEL	REMARKS
B1	18" x 24"	3# 10	12" C	2-1/4" TOP
B2	18" x 24"	3# 10	12" C	2-3/8" TOP
B3	18" x 24"	3# 10	12" C	2-1/2" TOP
B4	18" x 24"	3# 10	12" C	2-1/4" TOP
B5	18" x 24"	3# 10	12" C	2-3/8" TOP
B6	18" x 24"	3# 10	12" C	2-1/4" TOP
B7	18" x 24"	3# 10	12" C	2-1/4" TOP
B8	18" x 24"	3# 10	12" C	2-1/4" TOP
B9	18" x 24"	3# 10	12" C	2-1/4" TOP
B10	18" x 24"	3# 10	12" C	2-1/4" TOP
B11	18" x 24"	3# 10	12" C	2-1/4" TOP
B12	18" x 24"	3# 10	12" C	2-1/4" TOP

SLAB SCHEDULE

MARK	DEPTH	REINFORCING	TEMPERING	REMARKS
S1	4	3# 10 @ 12" C	120°C	
S2	4	3# 10 @ 12" C	120°C	
S3	4	3# 10 @ 12" C	120°C	
S4	4	3# 10 @ 12" C	120°C	
S5	4	3# 10 @ 12" C	120°C	
S6	4	3# 10 @ 12" C	120°C	
S7	4	3# 10 @ 12" C	120°C	
S8	4	3# 10 @ 12" C	120°C	
S9	4	3# 10 @ 12" C	120°C	
S10	4	3# 10 @ 12" C	120°C	
S11	4	3# 10 @ 12" C	120°C	
S12	4	3# 10 @ 12" C	120°C	
S13	4	3# 10 @ 12" C	120°C	
S14	4	3# 10 @ 12" C	120°C	
S15	4	3# 10 @ 12" C	120°C	
S16	4	3# 10 @ 12" C	120°C	
S17	4	3# 10 @ 12" C	120°C	
S18	4	3# 10 @ 12" C	120°C	
S19	4	3# 10 @ 12" C	120°C	
S20	4	3# 10 @ 12" C	120°C	
S21	4	3# 10 @ 12" C	120°C	
S22	4	3# 10 @ 12" C	120°C	
S23	4	3# 10 @ 12" C	120°C	
S24	4	3# 10 @ 12" C	120°C	
S25	4	3# 10 @ 12" C	120°C	
S26	4	3# 10 @ 12" C	120°C	
S27	4	3# 10 @ 12" C	120°C	
S28	4	3# 10 @ 12" C	120°C	
S29	4	3# 10 @ 12" C	120°C	
S30	4	3# 10 @ 12" C	120°C	
S31	4	3# 10 @ 12" C	120°C	
S32	4	3# 10 @ 12" C	120°C	
S33	4	3# 10 @ 12" C	120°C	
S34	4	3# 10 @ 12" C	120°C	
S35	4	3# 10 @ 12" C	120°C	
S36	4	3# 10 @ 12" C	120°C	
S37	4	3# 10 @ 12" C	120°C	
S38	4	3# 10 @ 12" C	120°C	
S39	4	3# 10 @ 12" C	120°C	
S40	4	3# 10 @ 12" C	120°C	

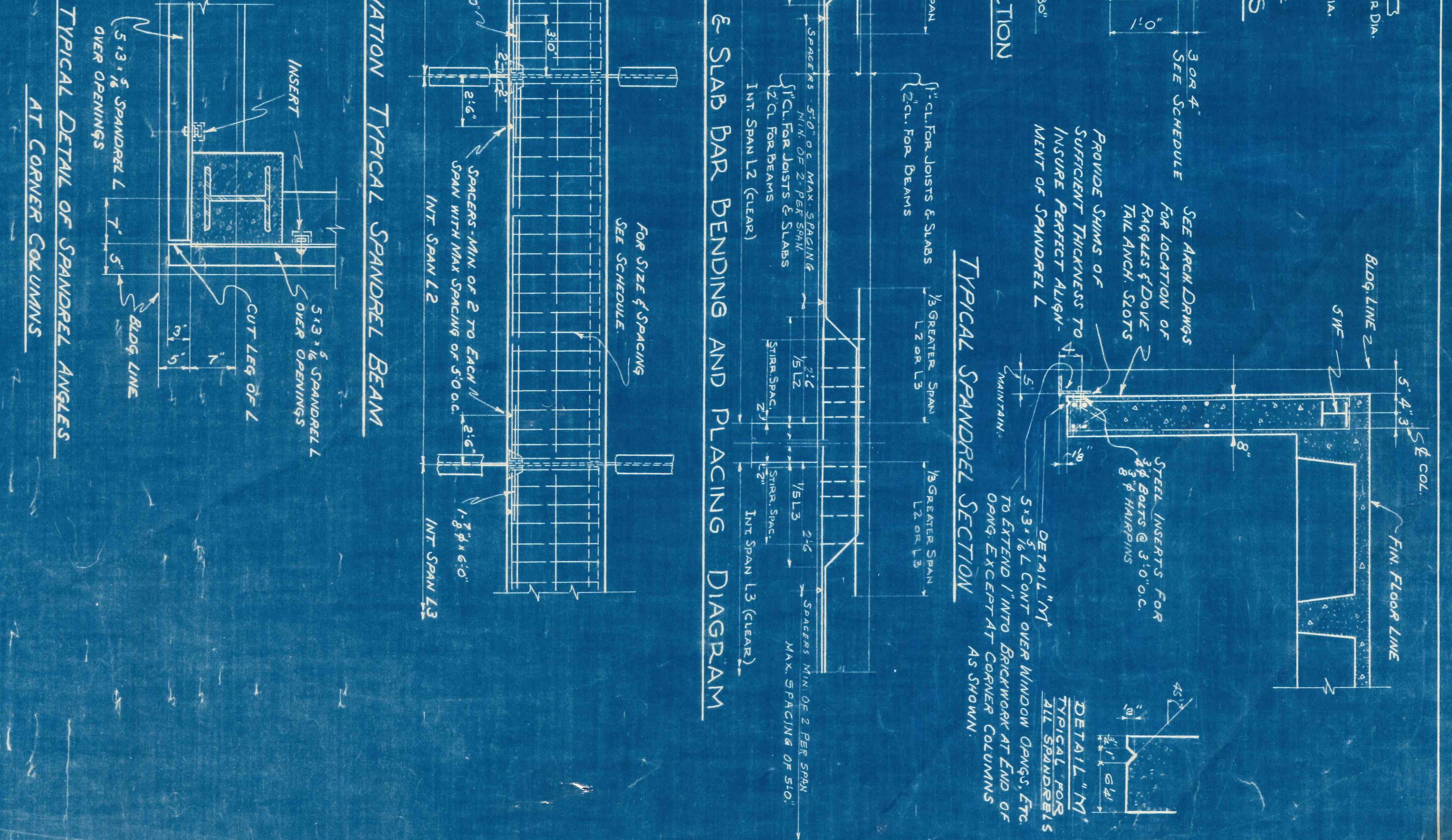
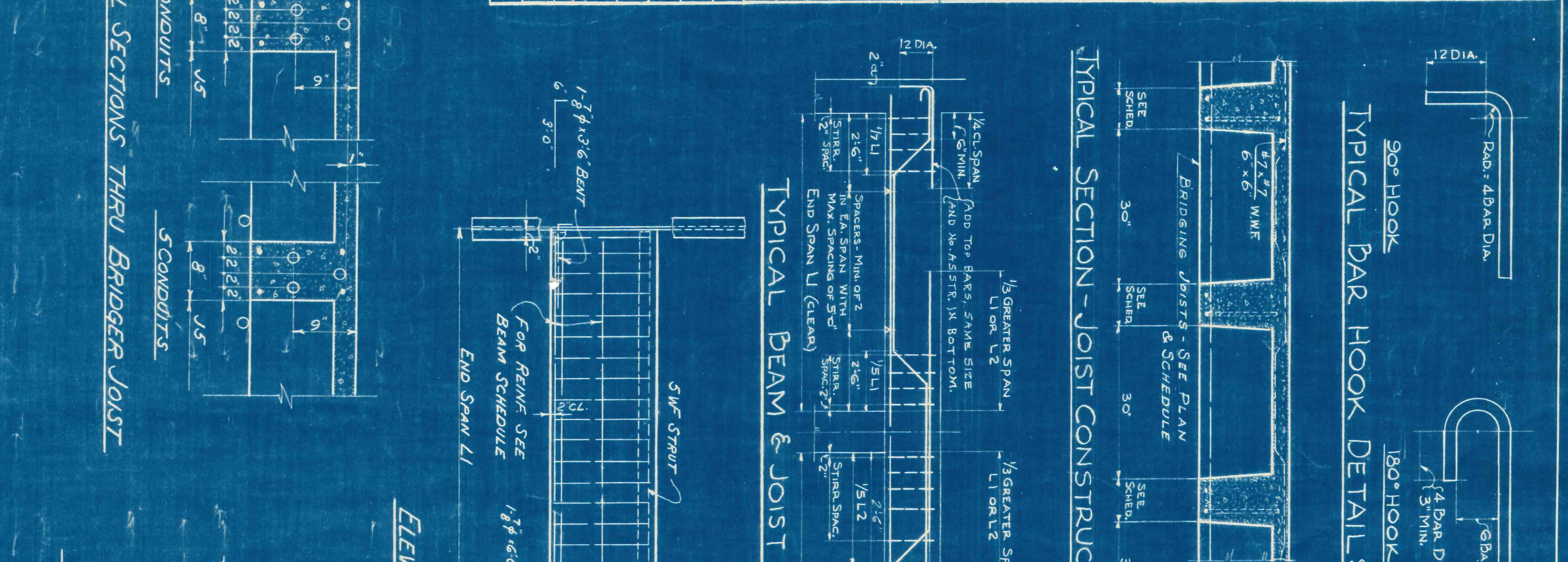
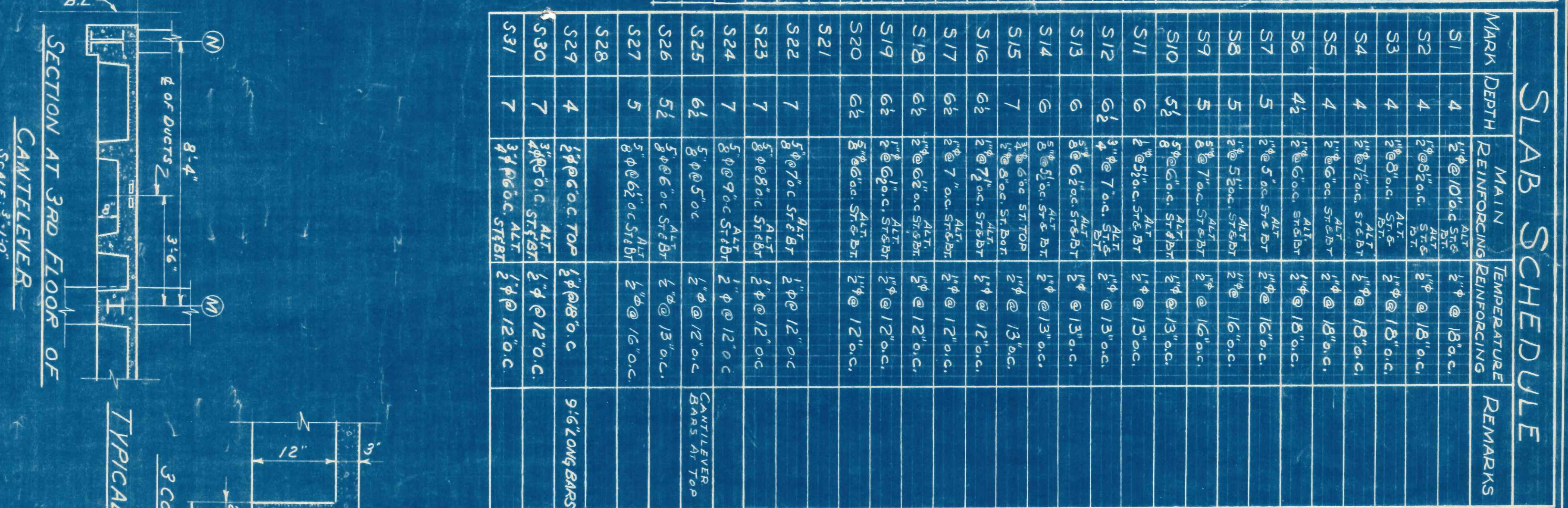
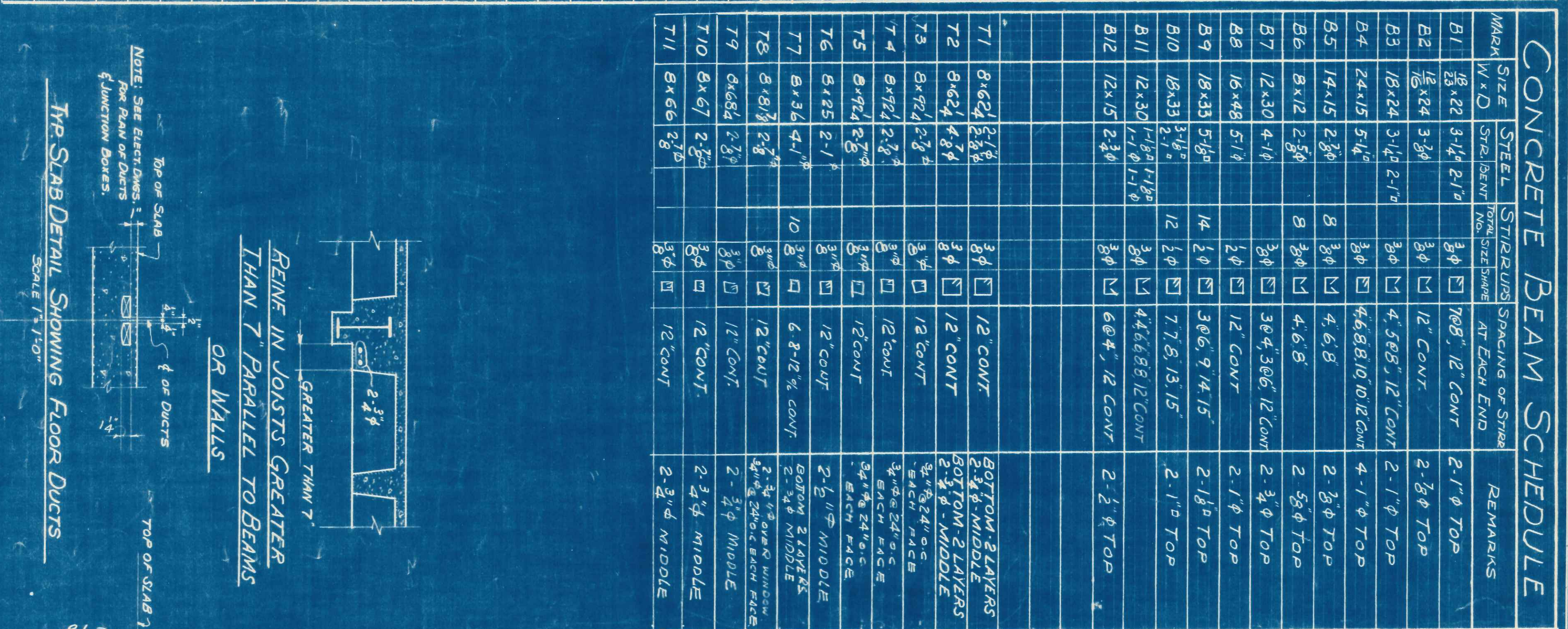
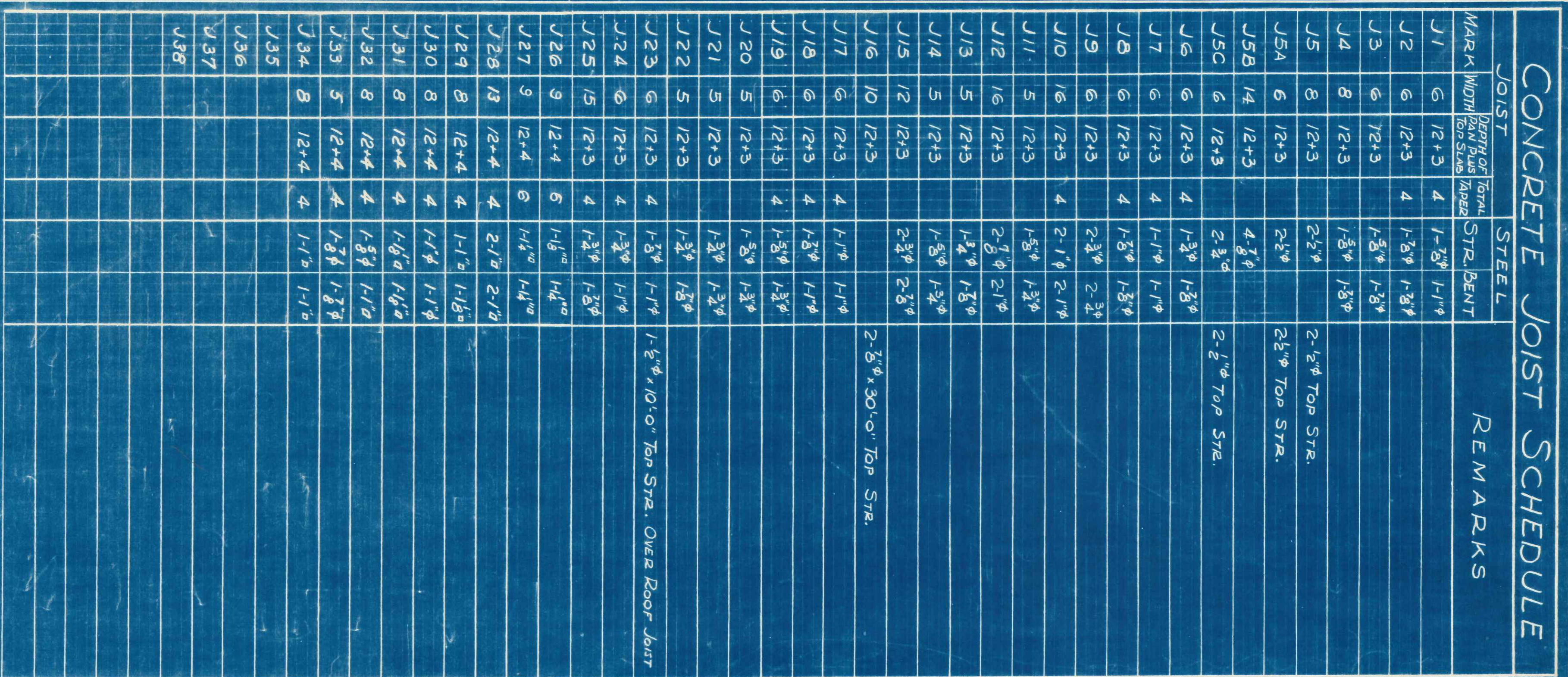
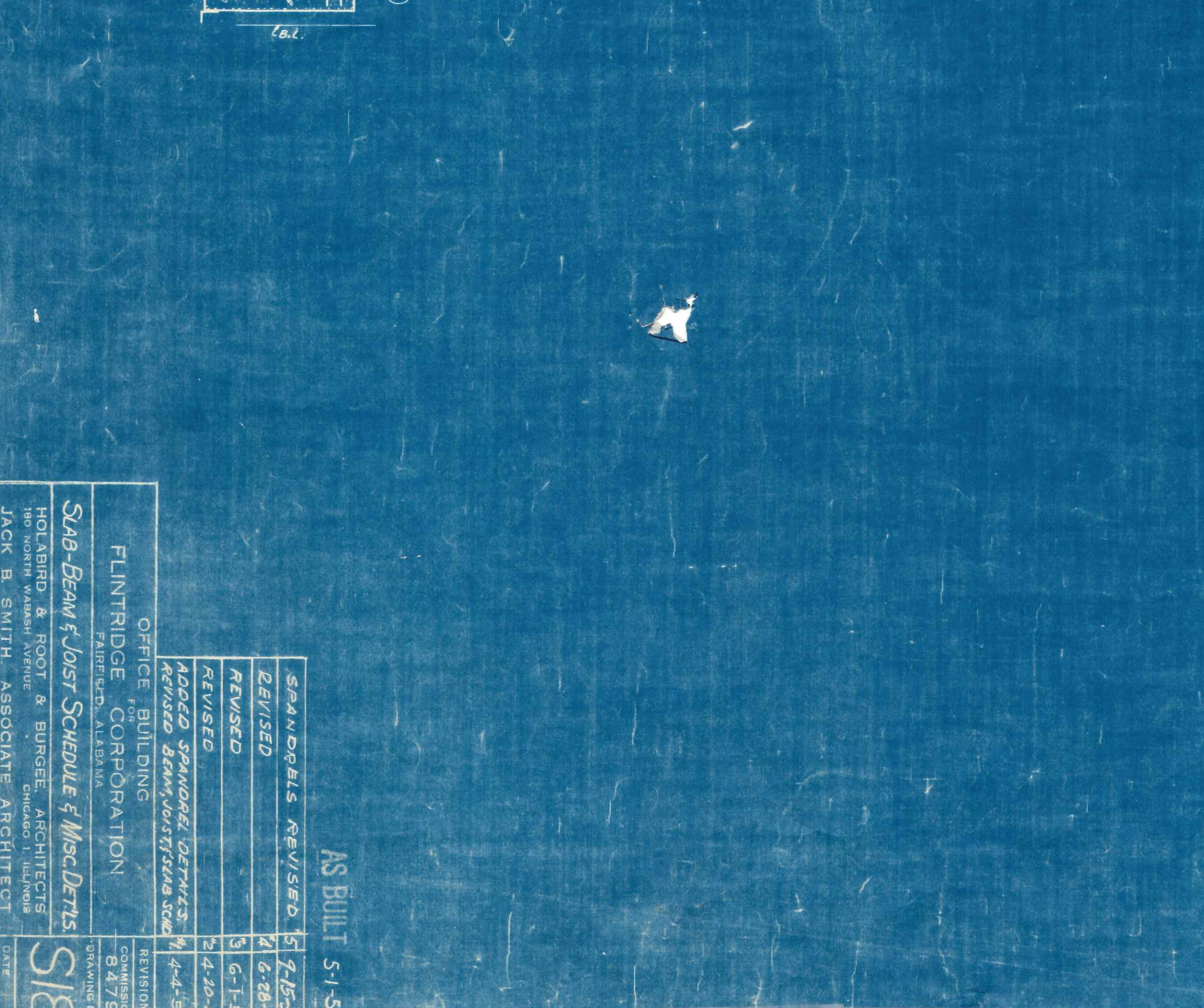
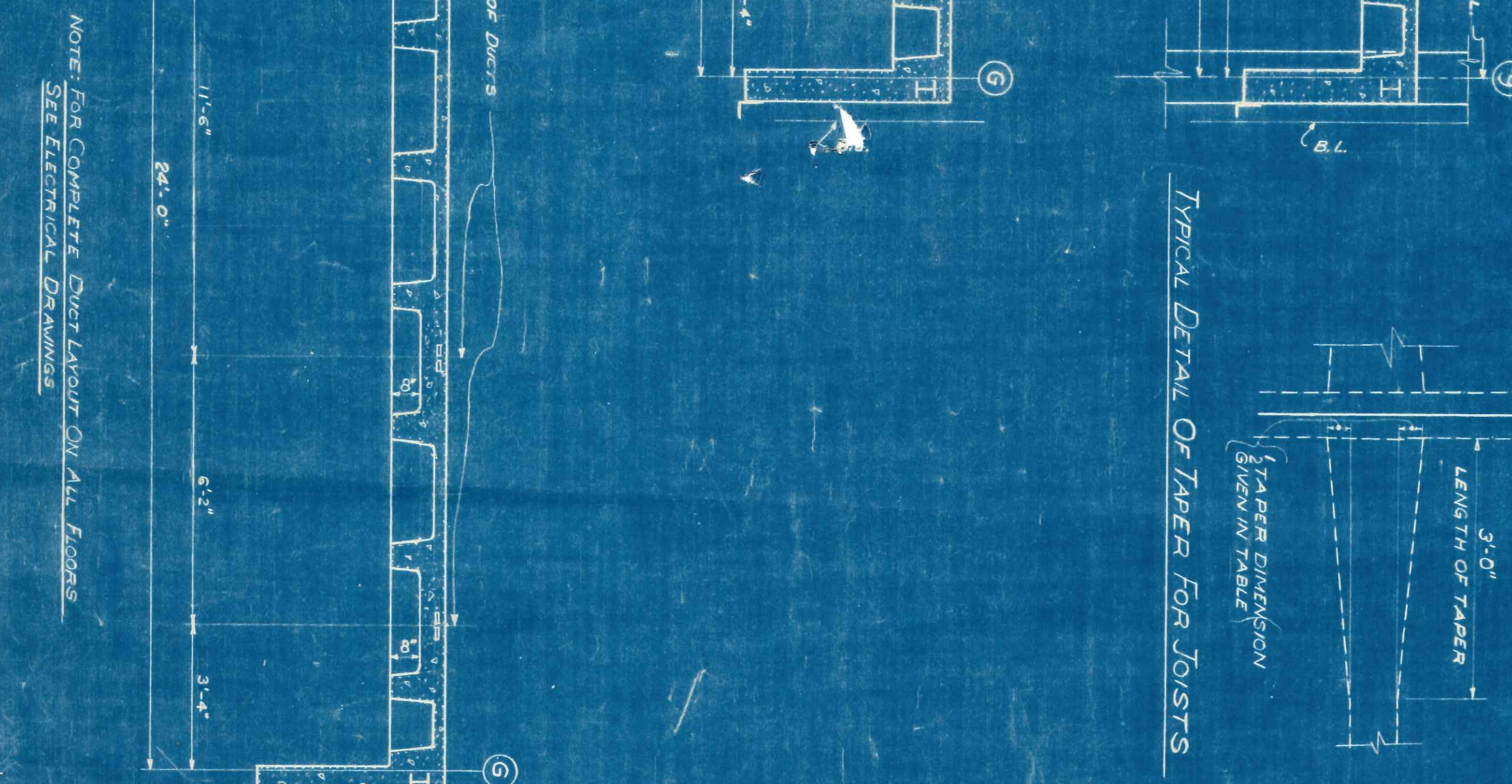
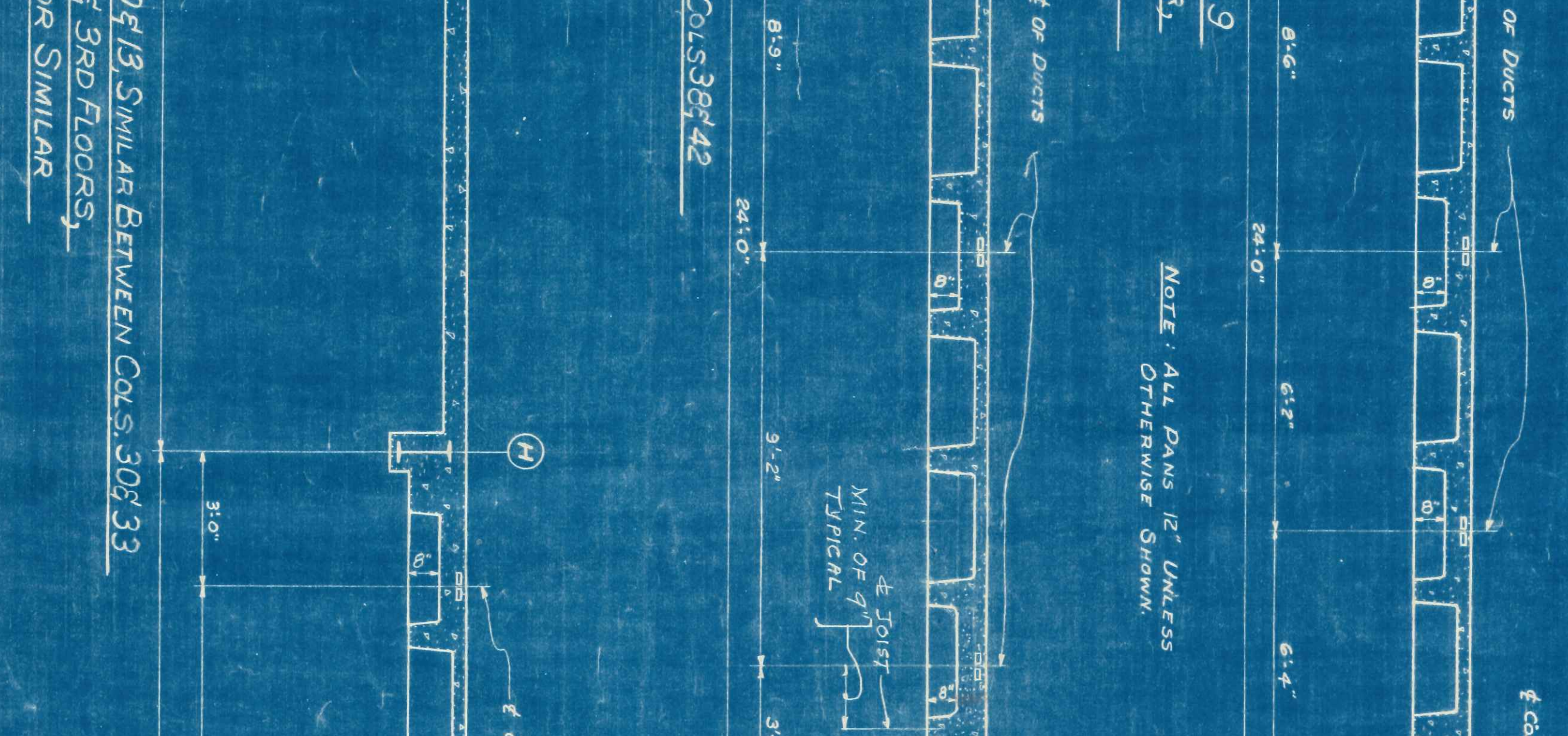
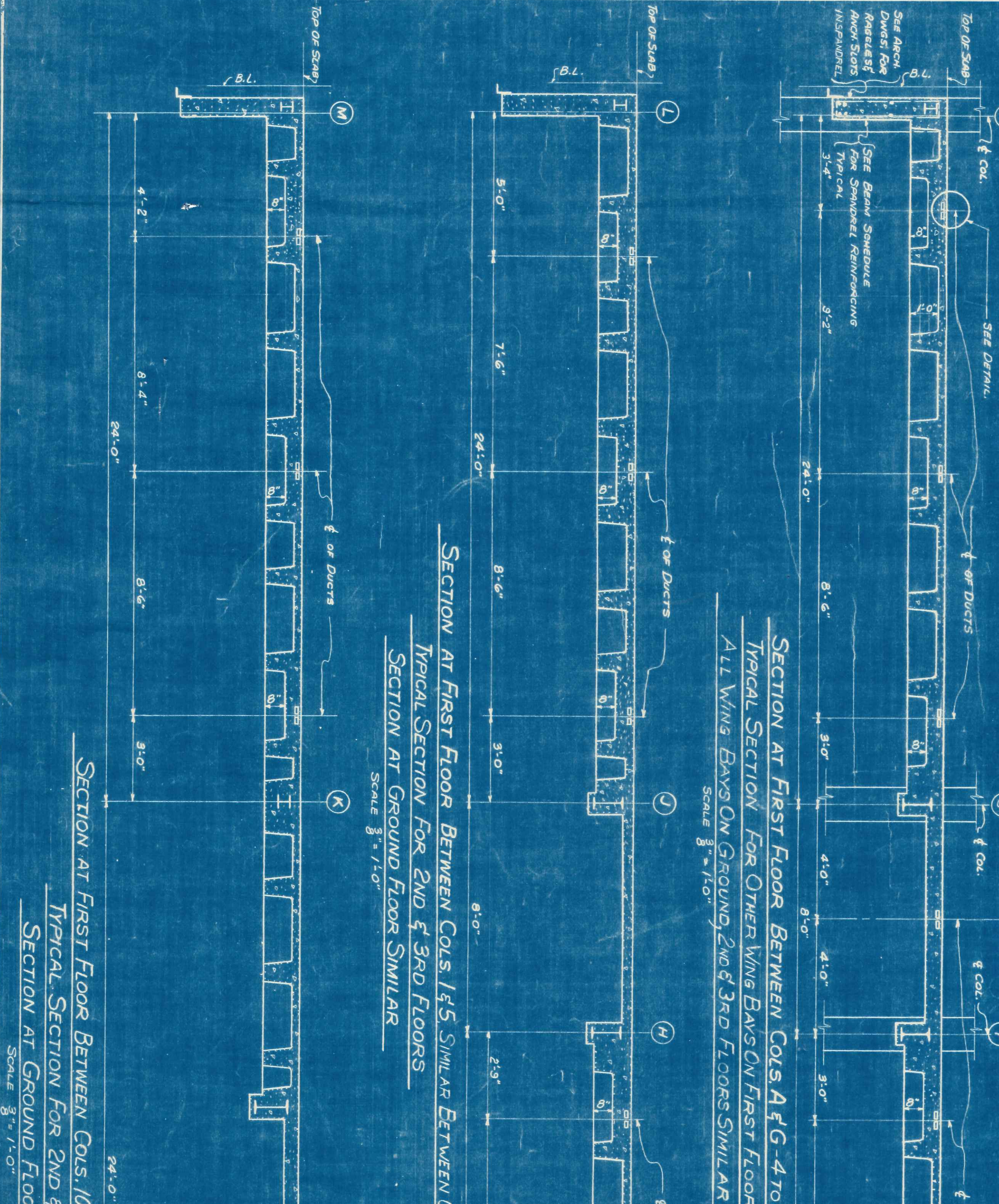

SCALE: 3/4" = 1'-0"

NOTE: ALL DIMS IN 12" UNLESS OTHERWISE SHOWN

REIN IN JOISTS GREATER THAN 7" PARALLEL TO BEAMS OR WALLS

TYPICAL SECTION THRU BRIDGE JOIST

3' SPAN

5' SPAN

TYPICAL DETAIL OF TAPER FOR JOISTS

MIN. OF 4" TYPICAL

TYPICAL DETAIL OF SPANDEL ANGLES AT CORNER CALCULATED

FIN. FLOOR LINE

AS BUILT: 5-1-51

REVISION	BY	DATE
REVISION	BY	DATE
REVISION	BY	DATE

FLINTRIDGE CORPORATION

OFFICE BUILDING

RENO, NEVADA

SLAB-BEAM JOIST SCHEDULE & Misc DETAILS

HOLTHUIS & ROOT ARCHITECTS

180 NORTH WASHINGTON AVENUE

CHESTER, ILLINOIS

JACK B. SMITH ASSOCIATE ARCHITECT

REVISIONS

NO.	BY	DATE
1		
2		
3		
4		
5		
6		
7		
8		
9		
10		

NO. 11

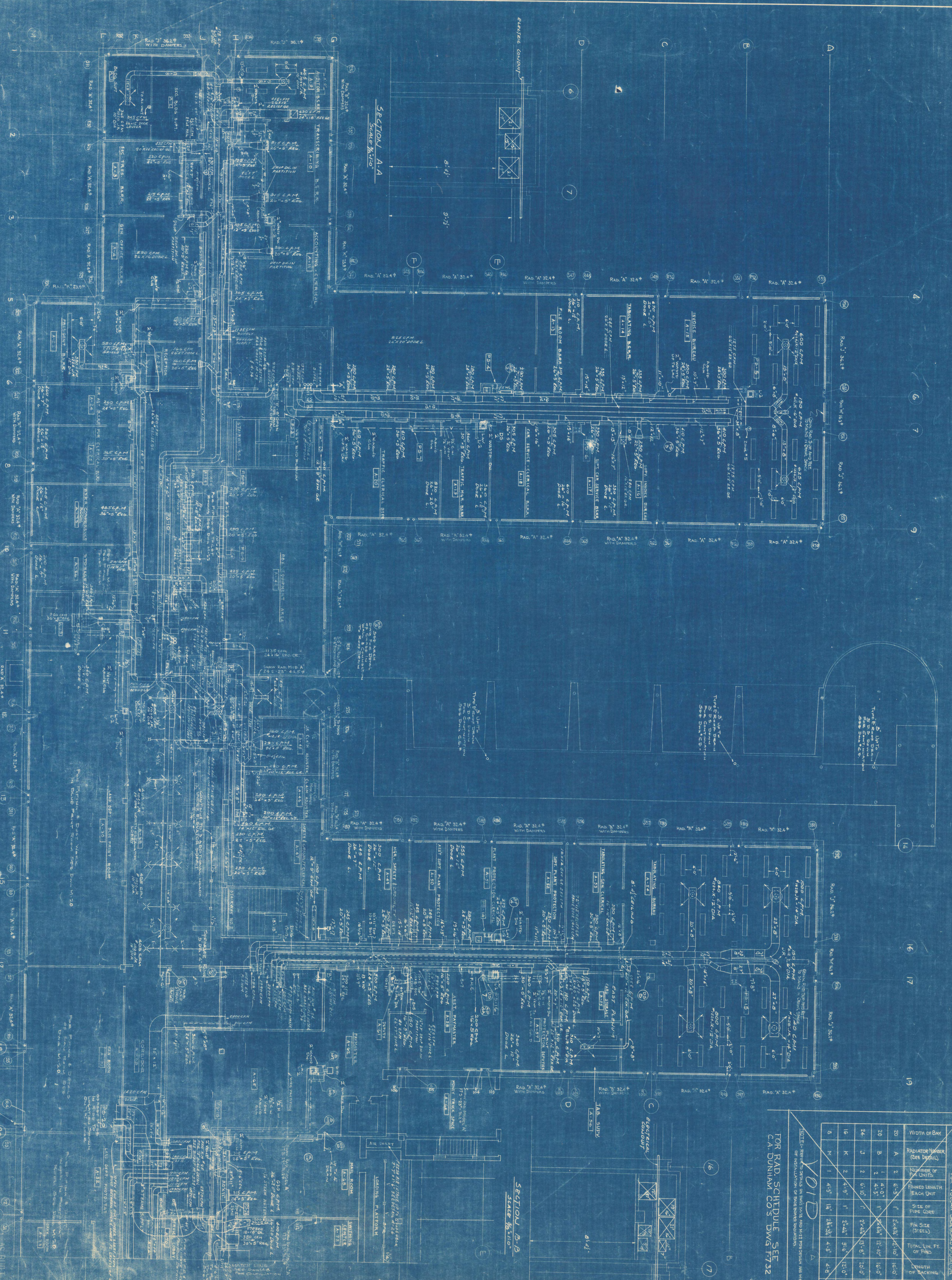

RADIATOR SCHEDULE
FOR LOCATION SHOWN ON DRAWING

NO.	WIDTH OF BAY	RADIATOR NUMBER (SEE DETAIL)	NUMBER OF UNITS	RINNED LENGTH EACH UNIT	SIZE OF PIPE CORE	FIN SIZE (FEET)	TOTAL LIN. FT. OF FIN	LENGTH OF BACKING	TOTAL WT. (INCLUDING BACKING)	WT. OF RADIATOR INCLUDING BACKING
20	A	2	6.5	1'	2.5x4.5	12.00	16.0'	16.0'	7714	314
20	B	1	4.0	1'	2.5x4.5	12.00	16.0'	16.0'	7714	314
24	J	2	6.0	1'	2.5x4.5	12.00	20.0'	20.0'	8812	362
16	K	2	4.5	1'	2.5x4.5	12.00	16.0'	16.0'	5145	233
8	M	1	4.5	1'	2.5x4.5	12.00	16.0'	16.0'	3922	163

TOTAL WT. (INCLUDING BACKING) 36,244
WT. OF RADIATOR INCLUDING BACKING 14,686

FOR RAD. SCHEDULE SEE
C.A. DUNHAM CO'S DWG. F-732

FLINTROSA CORPORATION
NORTH HALE BUILDING
PUMING - HEATING - VENTILATING
1100 N. W. 10th St.
Miami, Florida 33136
Phone: 371-1111

SCALE: 1/4"=1'-0"

M-7

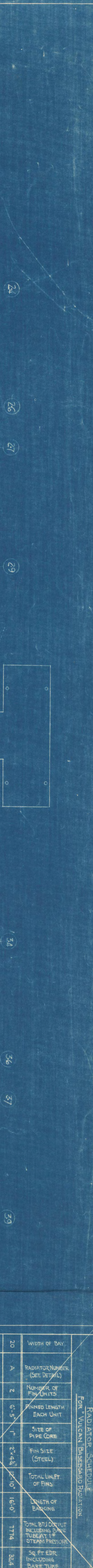

RADIATOR SCHEDULE
FOR VULCAN DIRECTIONAL RADIATION

VOID				A			
WIDTH OF BAY	RADIATOR NUMBER (SEE DETAIL)	NUMBER OF FIN UNITS	FINISHED LENGTH EACH UNIT	PIPE CORE	FIN SIZE (STEEL)	TOTAL LENGTH OF FINNED BAY	TOTAL BAY LENGTH INCLUDING BAY END FITTING
20	A	2	6'-5"	1"	2x4x4	12'-10"	17'-4"
20	B	1	4'-5"	1"	2x4x4	12'-10"	18'-0"
24	J	2	4'-0"	1"	2x4x4	12'-10"	17'-4"
16	K	2	4'-9"	1"	2x4x4	9'-4"	12'-0"
8	M	2	4'-9"	1"	2x4x4	4'-9"	4'-8"
							58 FT. BAY INCLUDING BAY TUBE

FOR RAD SCHEDULE SEE G.A. BUNHAM CO'S DWG. F-732

FLUORINER CORPORATION
OFFICE BUILDING
SOUTH HALF - GROUND FLOOR PLAN
PLUMBING - HEATING VENTILATING

DATE: FEBRUARY 1954
SCALE: 1/8" = 1'-0"

AS BUILT 1-15-53

M-8

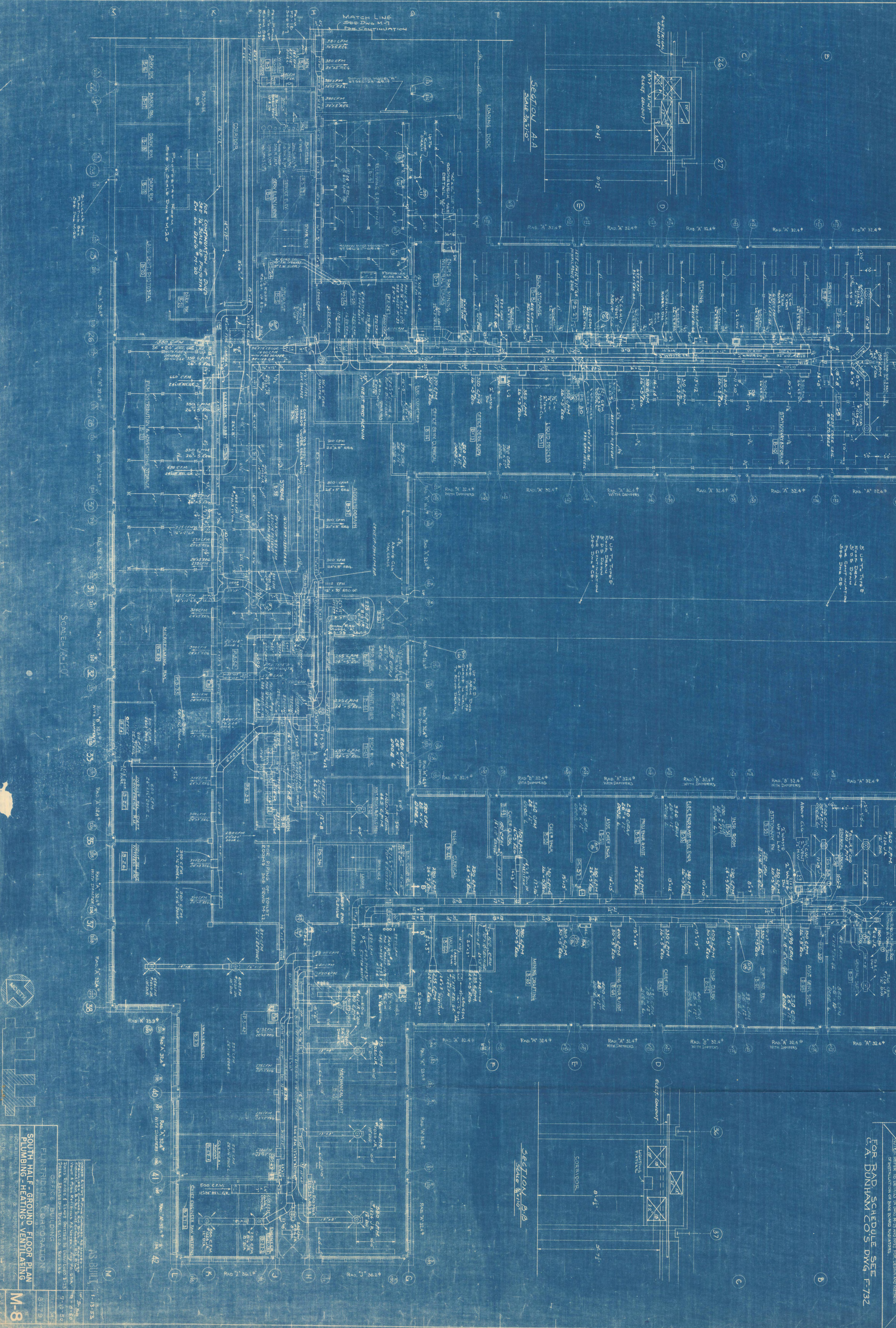

SCALE: 1/8" = 1'-0"

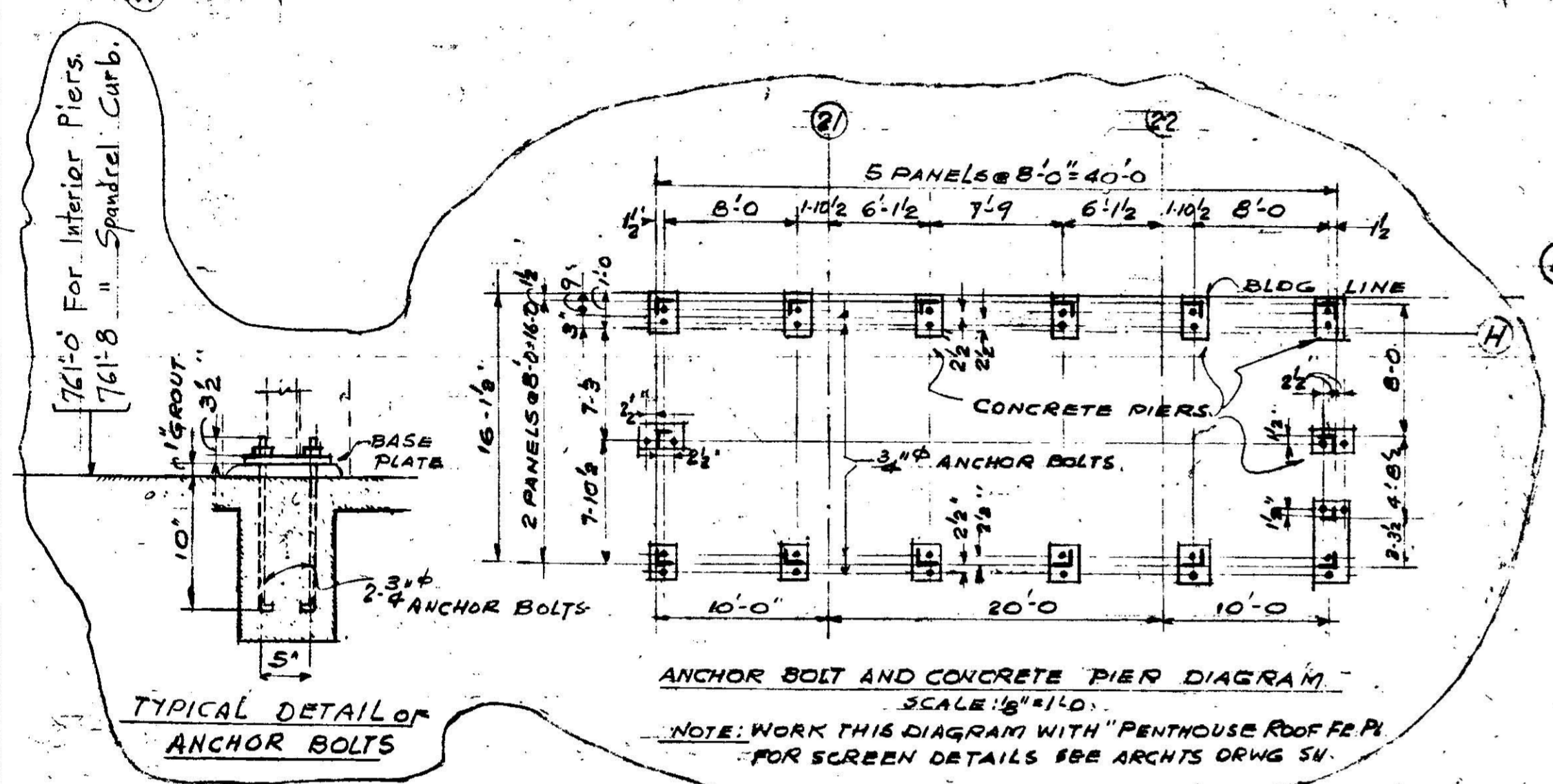
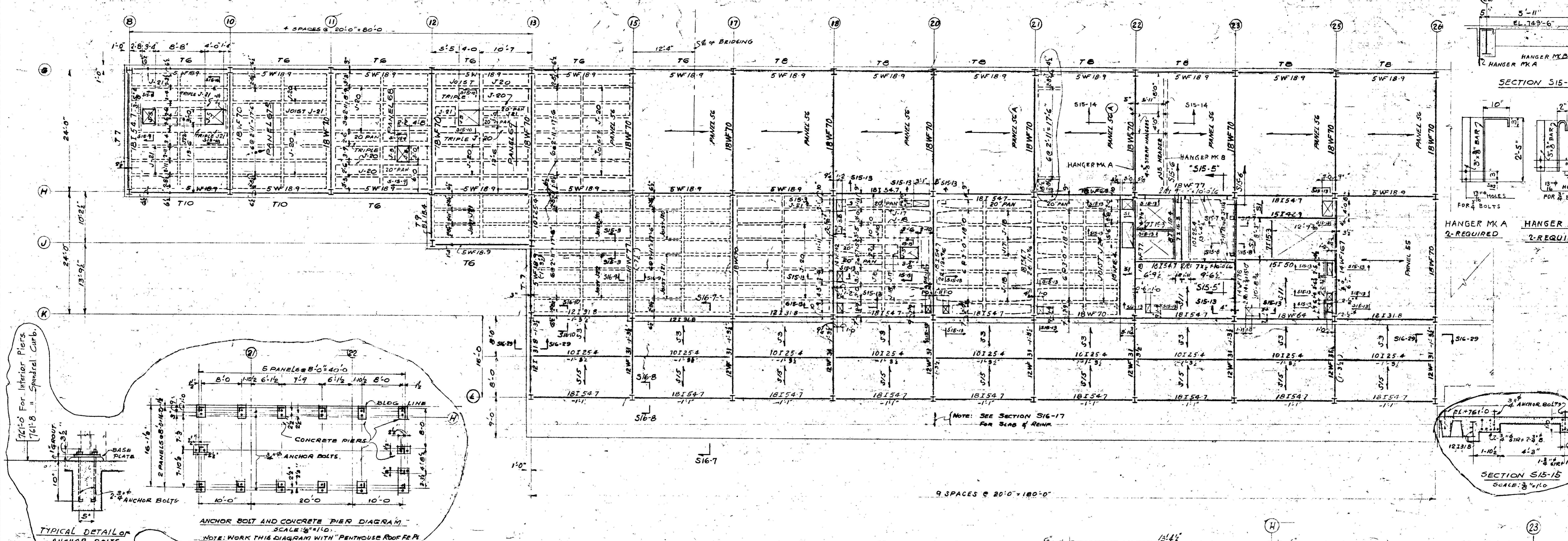

PENTHOUSE FLOOR FRAMING PLAN

SCALE 1/8" = 1'-0"
TOP OF STRUCTURAL SLAB AT ELEV. +749'-6" UNLESS OTHERWISE NOTED.
STEEL #2 BELOW ELEV. +749'-6"

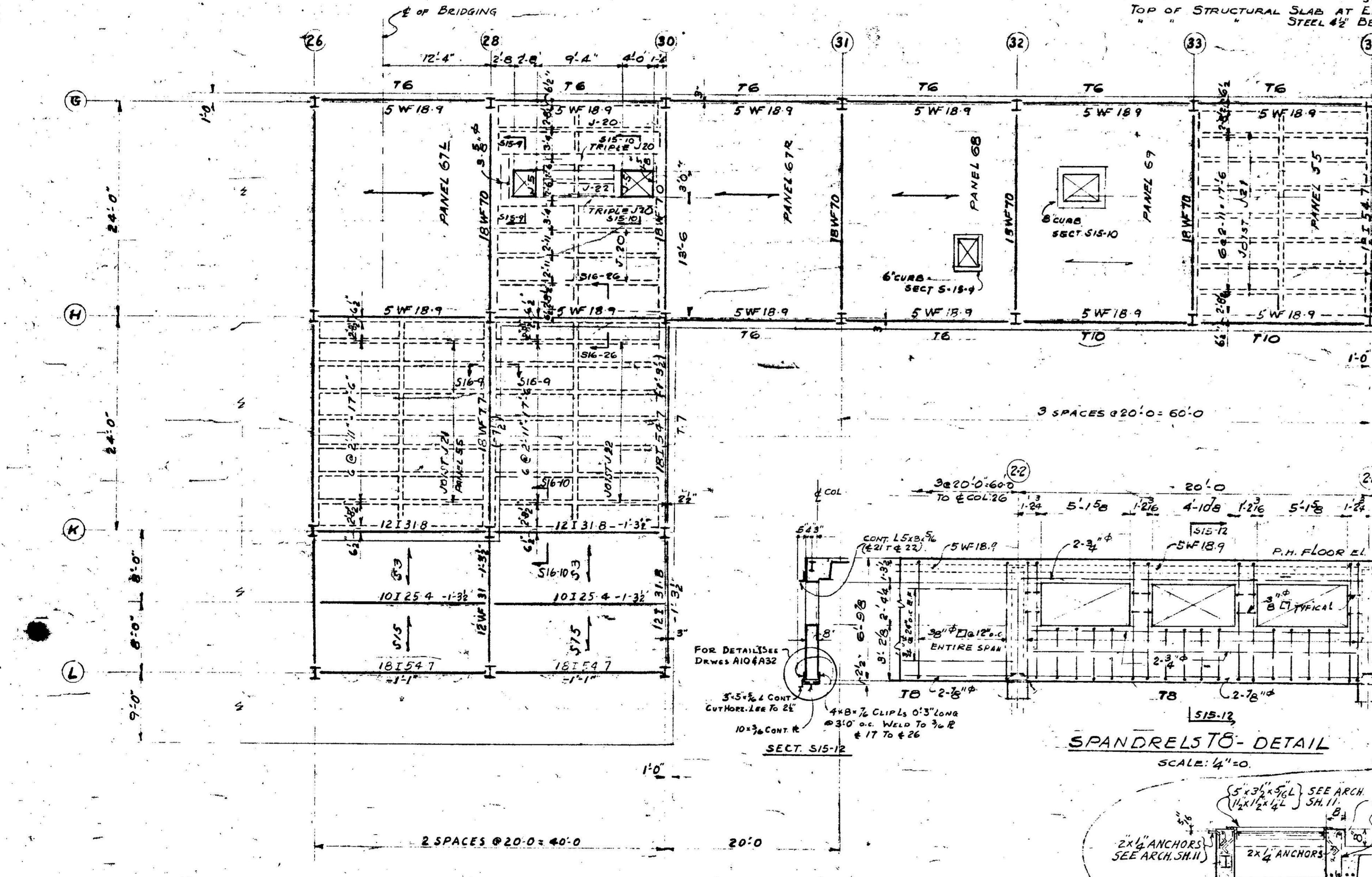

SPANDREL T10 - DETAIL

SCALE 1/4" = 1'-0"

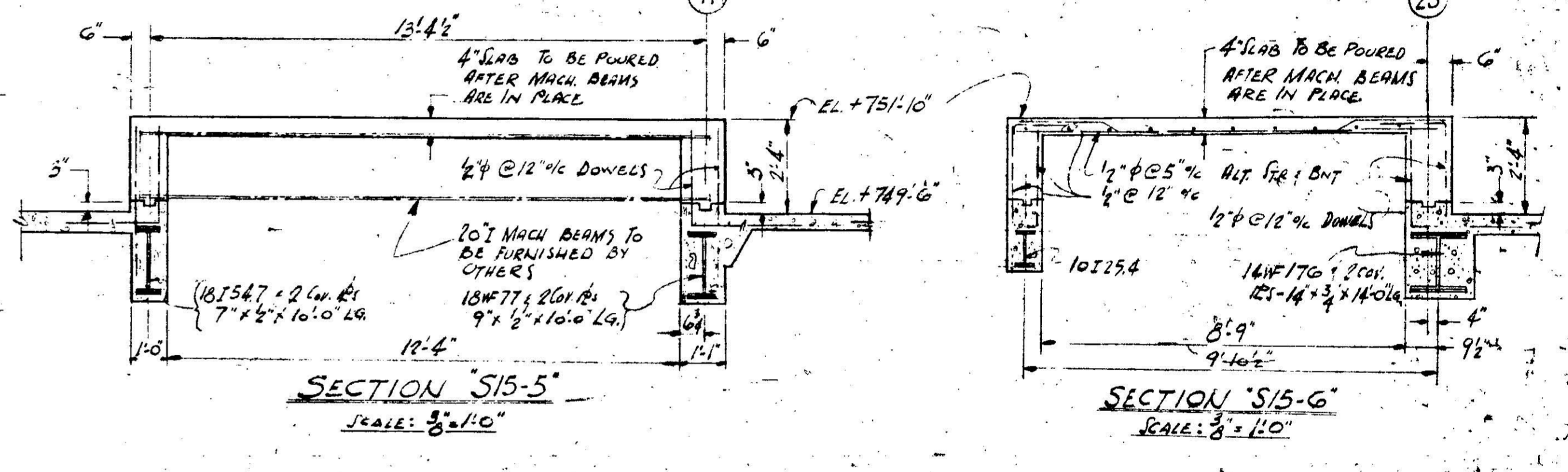

PENTHOUSE ROOF FRAMING PLAN

SCALE 1/8" = 1'-0"
TOP OF STRUCTURAL SLAB AT ELEV. +761'-0" UNLESS OTHERWISE NOTED.
STEEL #2 BELOW ELEV. +761'-0"

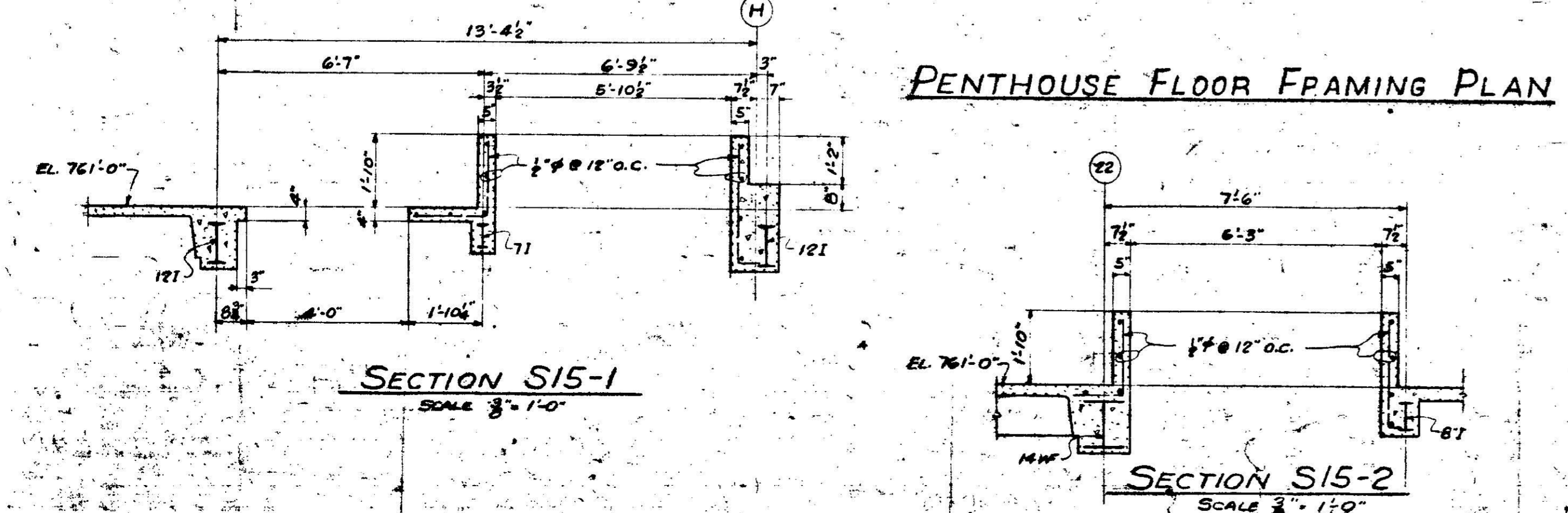
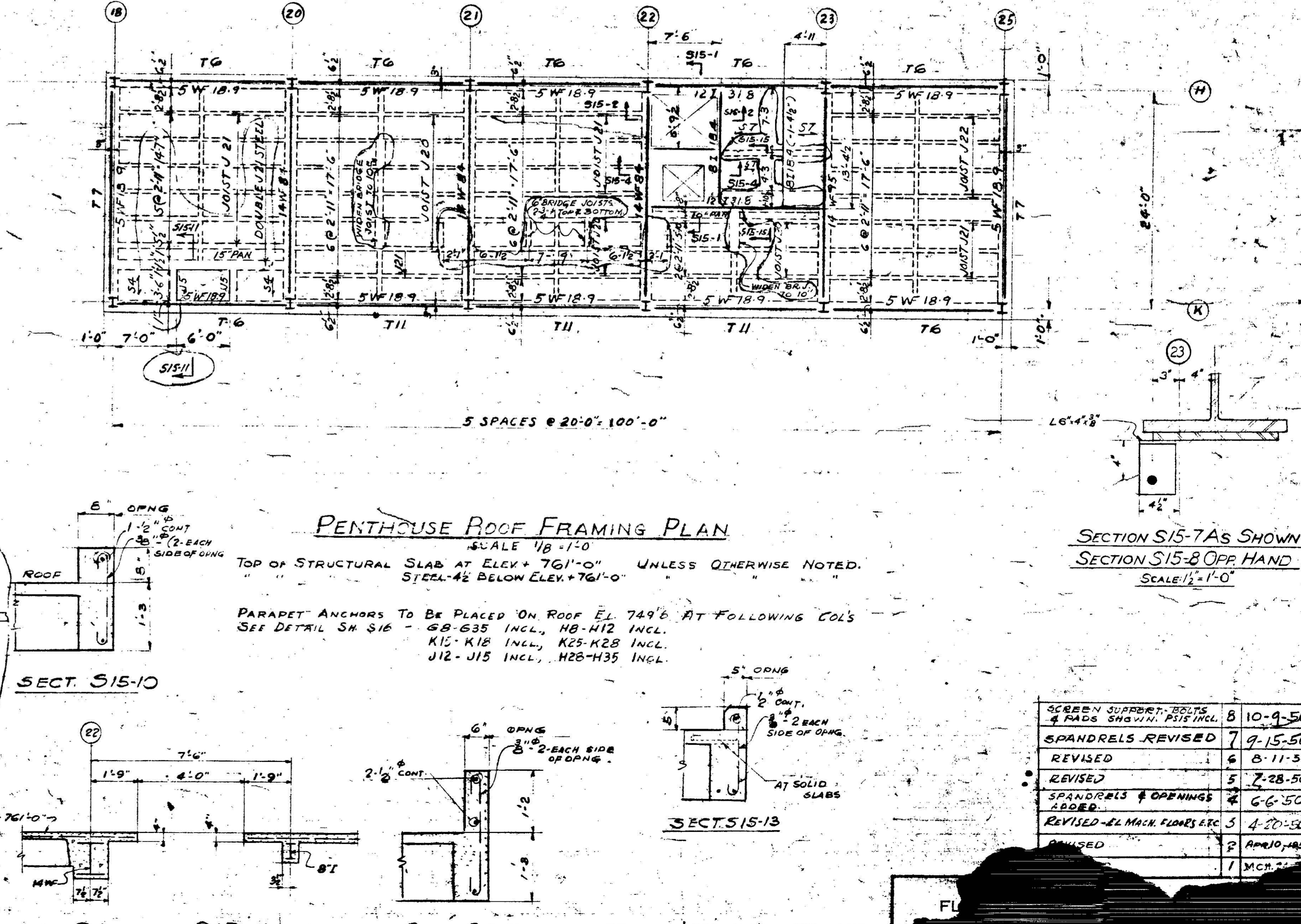

PENTHOUSE FLOOR FRAMING PLAN

SCALE 1/8" = 1'-0"

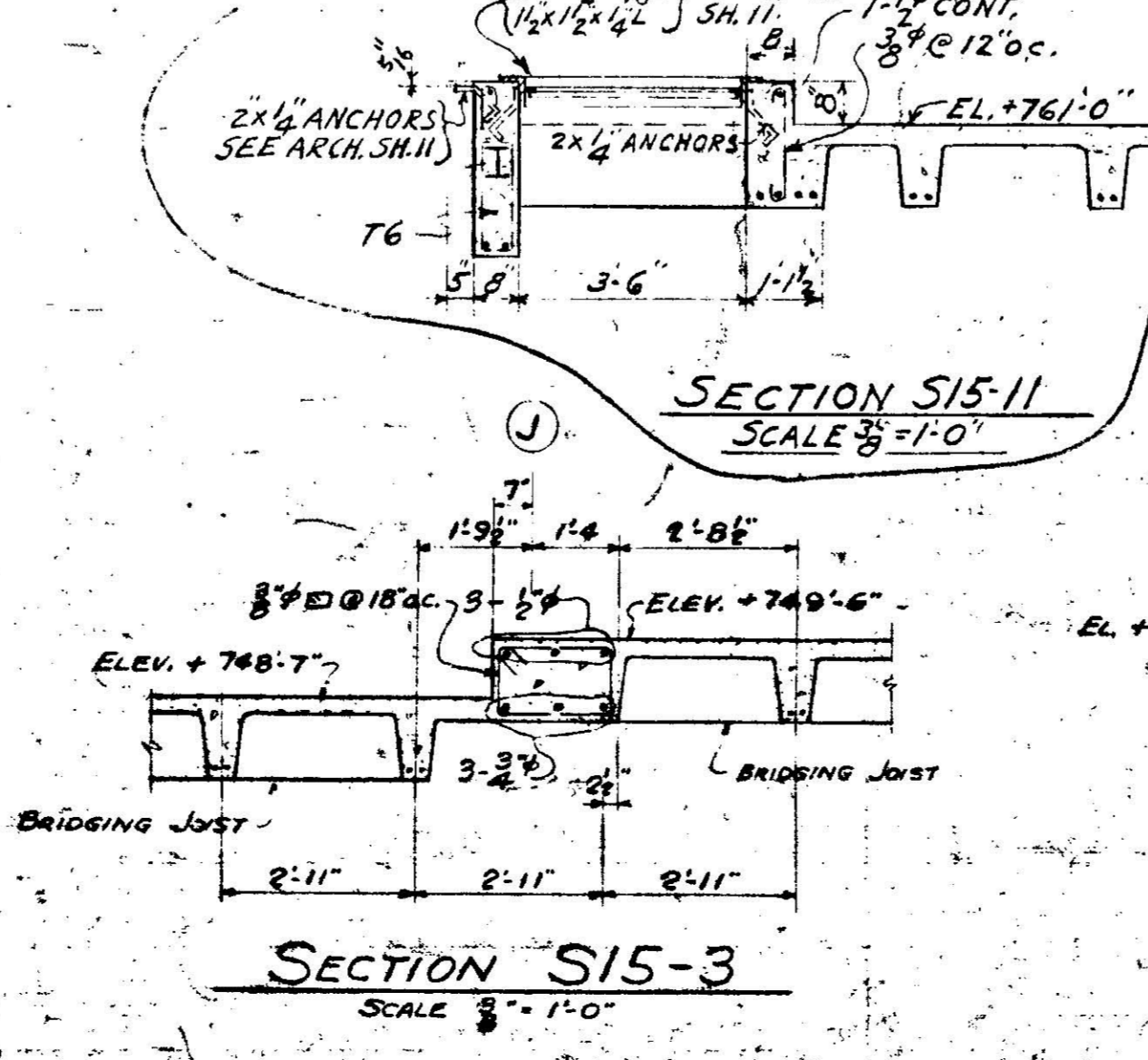

SECTION S15-10

SCALE 3/4" = 1'-0"

SECTION S15-4

SCALE 3/4" = 1'-0"

SECTION S15-9

SCALE 3/4" = 1'-0"

SCREEN SUPPORT BOLTS & RAFTERS SHOWN, P15 INCL.	8	10-9-50
SPANDRELS REVISED	7	9-15-50
REVISED	6	8-11-50
REVISED	5	7-28-50
SPANDRELS & OPENINGS ABOVE	4	6-6-50
REVISED - EL. MAIN FLOOR, ETC.	3	4-20-50
REVISED	2	APR 10, 1950
REVISED	1	MAY 1950

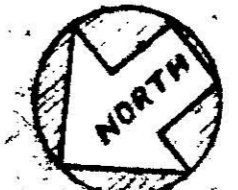

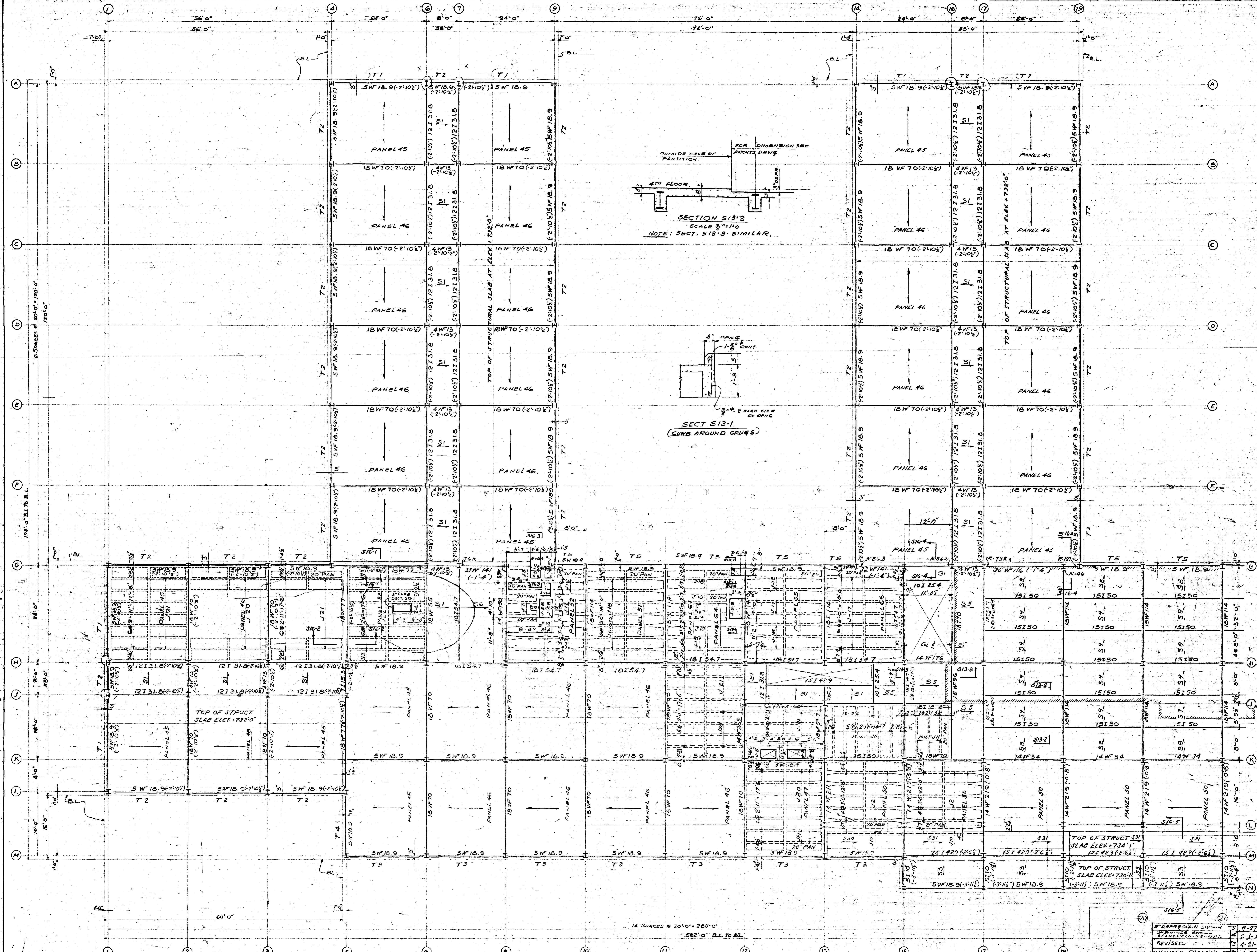

NOTE: PARAPET ANCHORS TO BE PLACED ON ROOF AT THE FOLLOWING COLUMNS: SEE PARAPET 'B' TYPICAL PARAPET ANCHOR ON SHEET 16. G1 TO G4, A4 TO F4, A4 TO A9, A9 TO F9, F14 TO A16, A16 TO A19, A19 TO F19. E24 TO A24, A24 TO A29, A29 TO F29, G34 TO A34, A34 TO A39, A39 TO G39. G39 TO G42, G42 TO L42, L42 TO L38, M38 TO M5, L5 TO L1, L1 TO G1, M5 TO G5. G38 TO M38. THESE ARE ALL INCLUSIVE.

4TH FLOOR & ROOF FRAMING PLAN
SCALE 1/8" = 1'-0"

TOP OF STRUCTURAL SLAB AT ELEV. +734'-6" UNLESS OTHERWISE NOTED.
TOP OF STRUCTURAL STEEL 4" BELOW ELEV. +734'-6" UNLESS OTHERWISE NOTED.

REVISIONS	DATE
3" DEPRESSION SHOWN	7-27-50
2" DEPRESSION SHOWN	6-1-50
REVISIONS	4-21-50
REVISOR	4-5-50
CHANGED FRAMING, ETC.	3-16-50
CHANGED FRAMING, ETC.	3-16-50

OFFICE BUILDING
FLINTRIDGE CORPORATION
FAIRFIELD, ALABAMA

4TH FLOOR & ROOF FRAMING PLAN
HOLABIRD & ROOT & BURGEE ARCHITECTS
180 NORTH WABASH AVENUE CHICAGO 1, ILLINOIS
JACK B. SMITH, ASSOCIATE ARCHITECT
1100 FRANK NELSON BUILDING BIRMINGHAM, ALABAMA

DRAWING NO. **513**
DATE 7-13-50

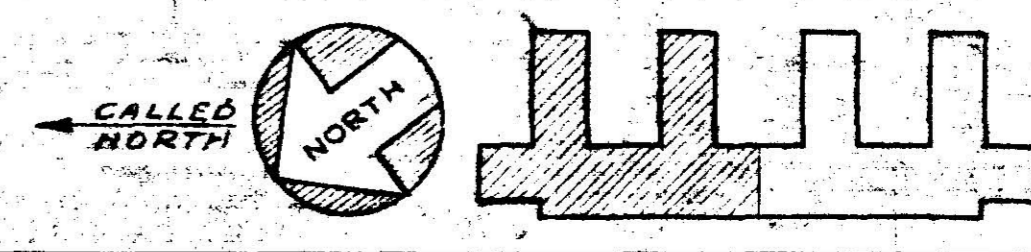

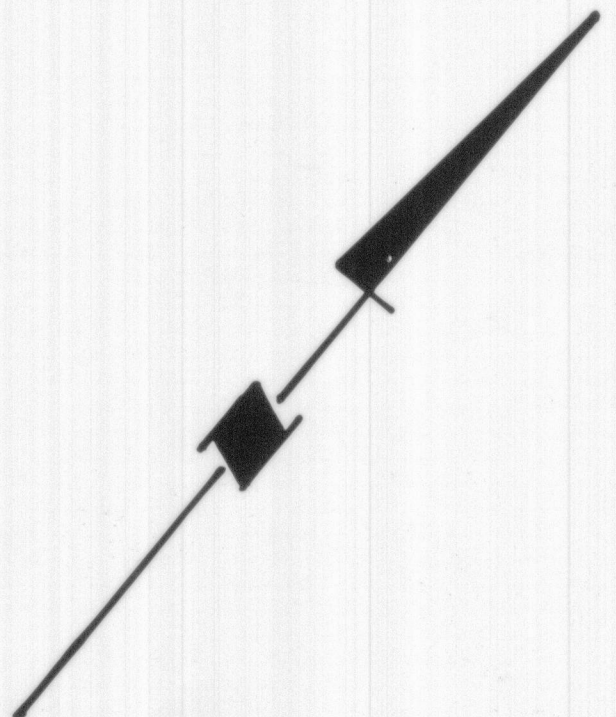

SE 1/4 - SE 1/4
SEC. 11-18-4W

57th STREET

NE 1/4 - NE 1/4
SEC. 14-18-4W

PARCEL 1
3.89 ACRES

FLINT RIDGE ROAD

FLINT RIDGE OFFICE BUILDING

PARCEL 2
13.28 ACRES

BELLEVIEW DRIVE

SE 1/4 - NE 1/4
SEC. 14-18-4W

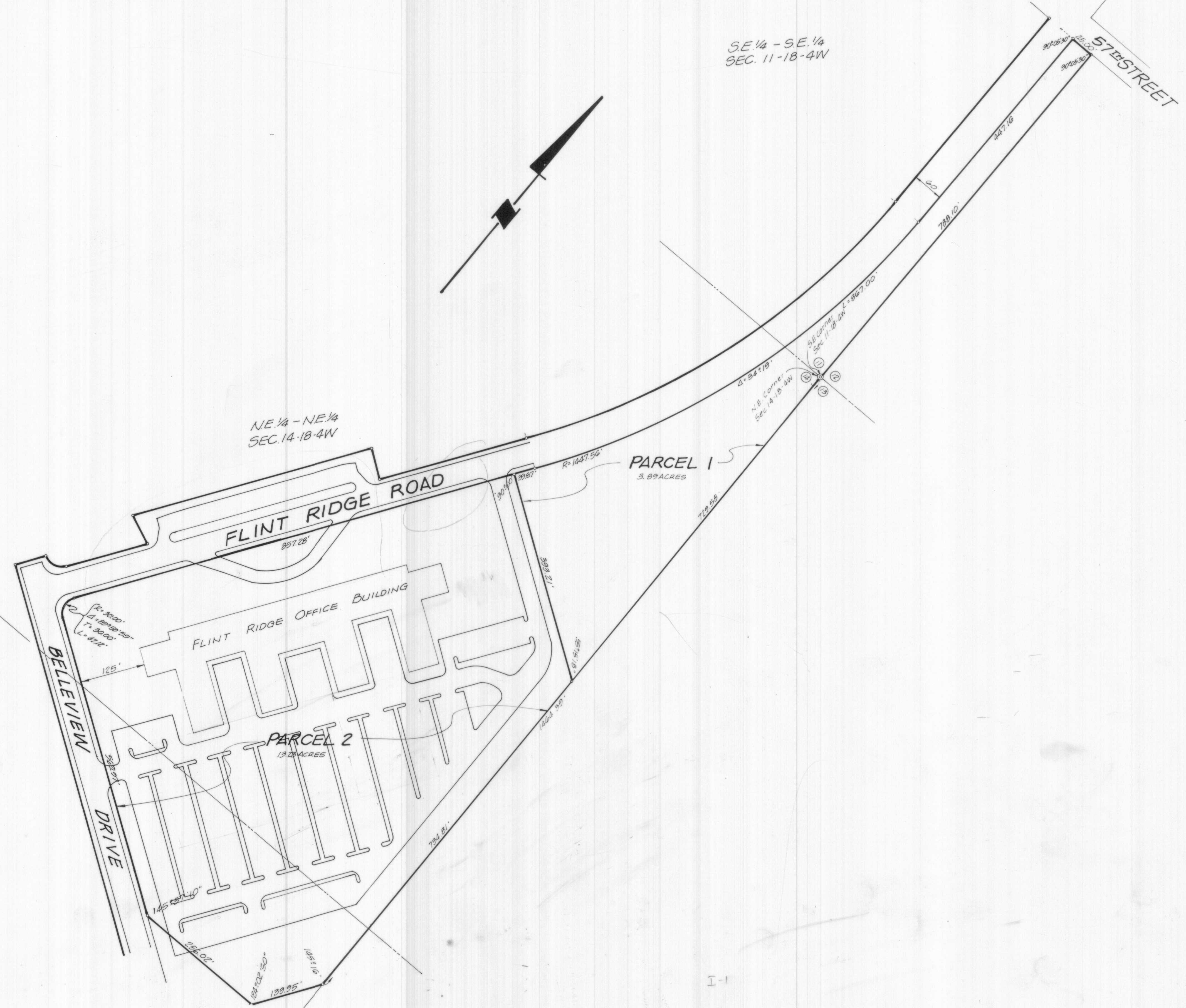

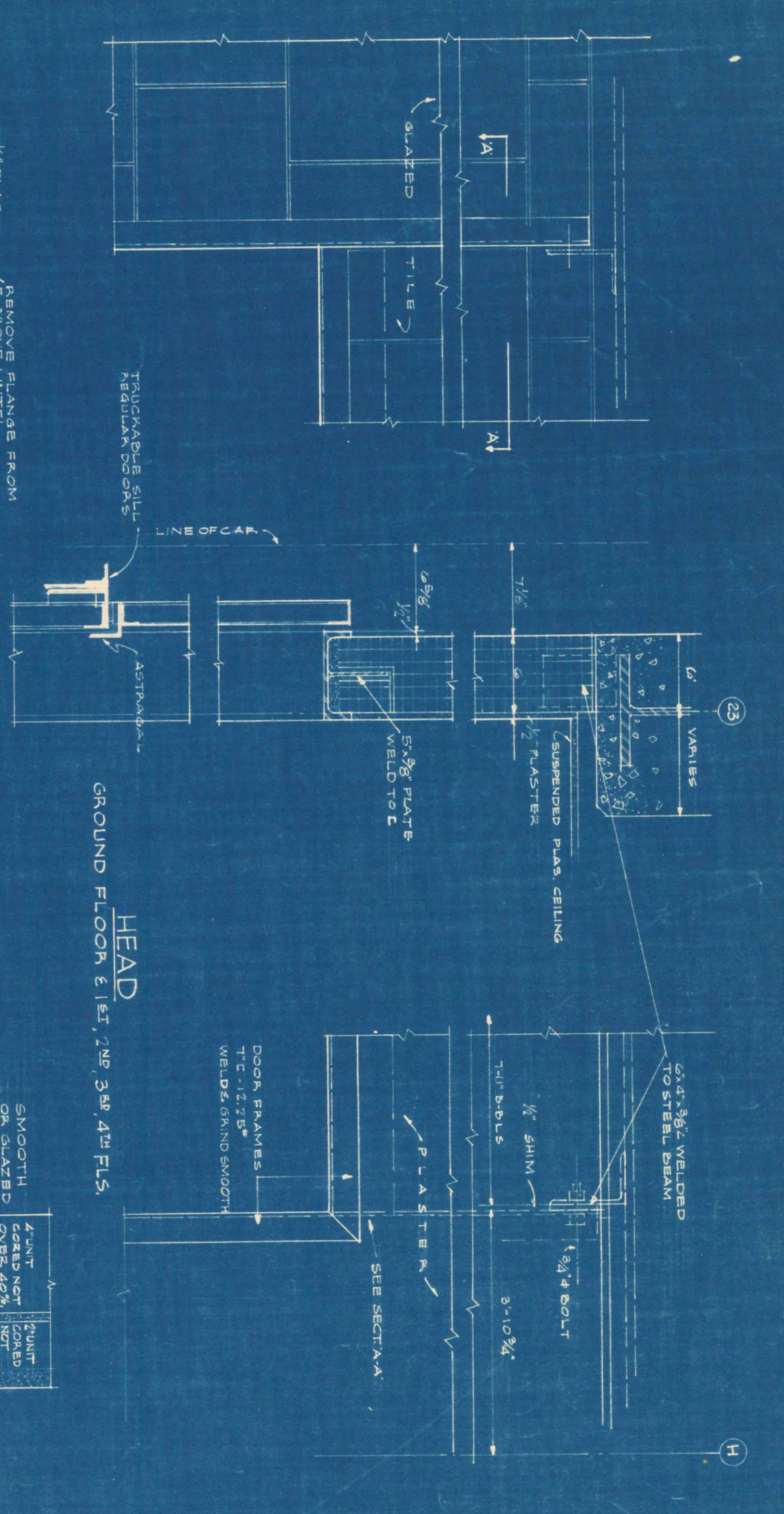

SHOWING SHUT OFF ENCLOSURE FOR STAIRS ELEVATOR PIPE STACKS ELEVATOR SHAFTS. NOTE SHUT OFF PARTITIONS TO EXTEND TIGHT TO INSIDE OF CONCRETE CONSTRUCTION AS SHOWN ON DRAWING.

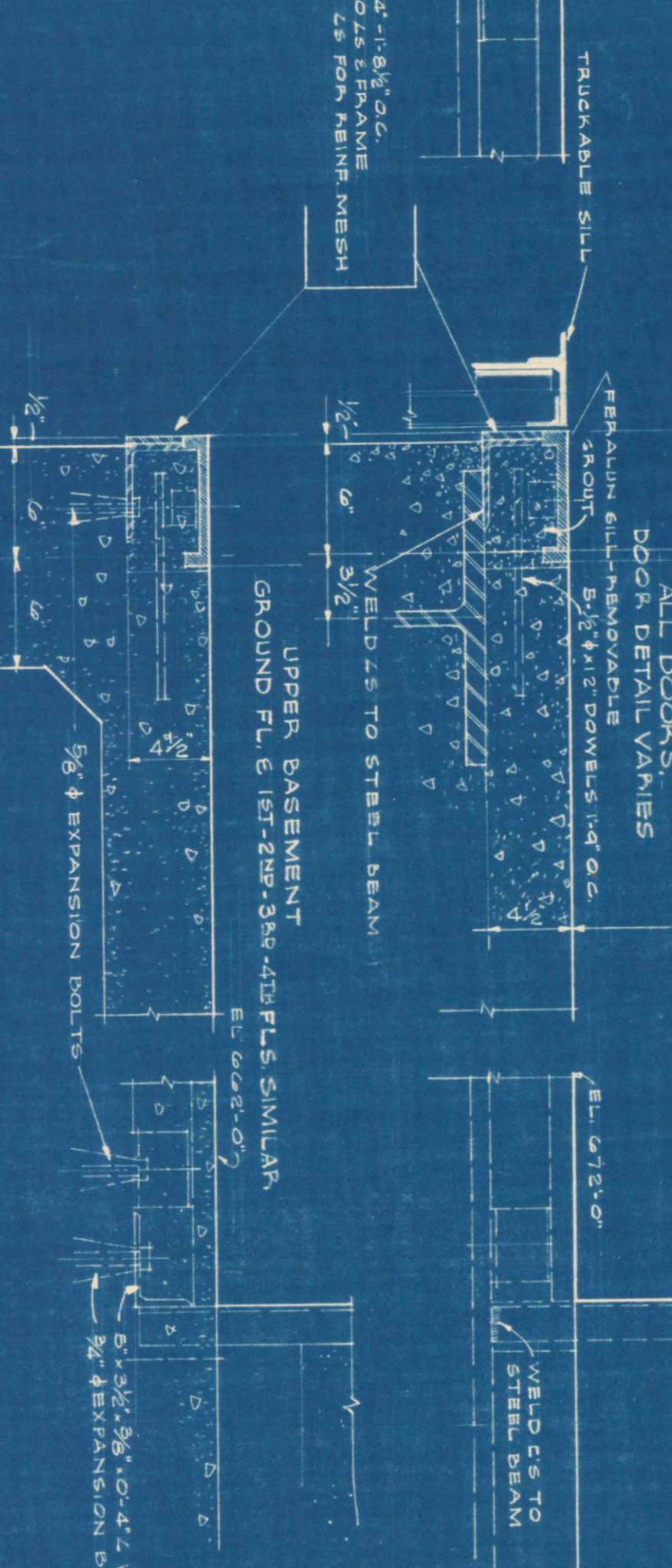
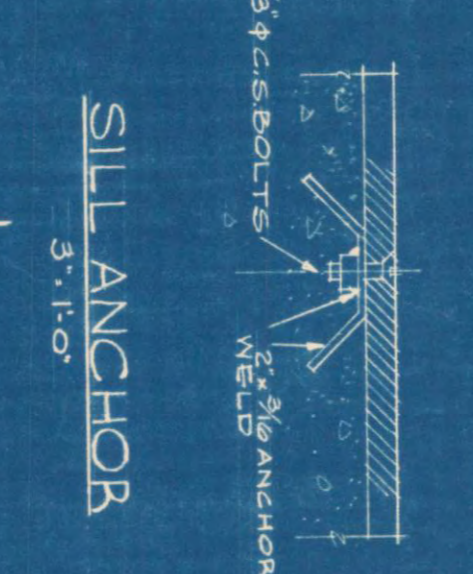
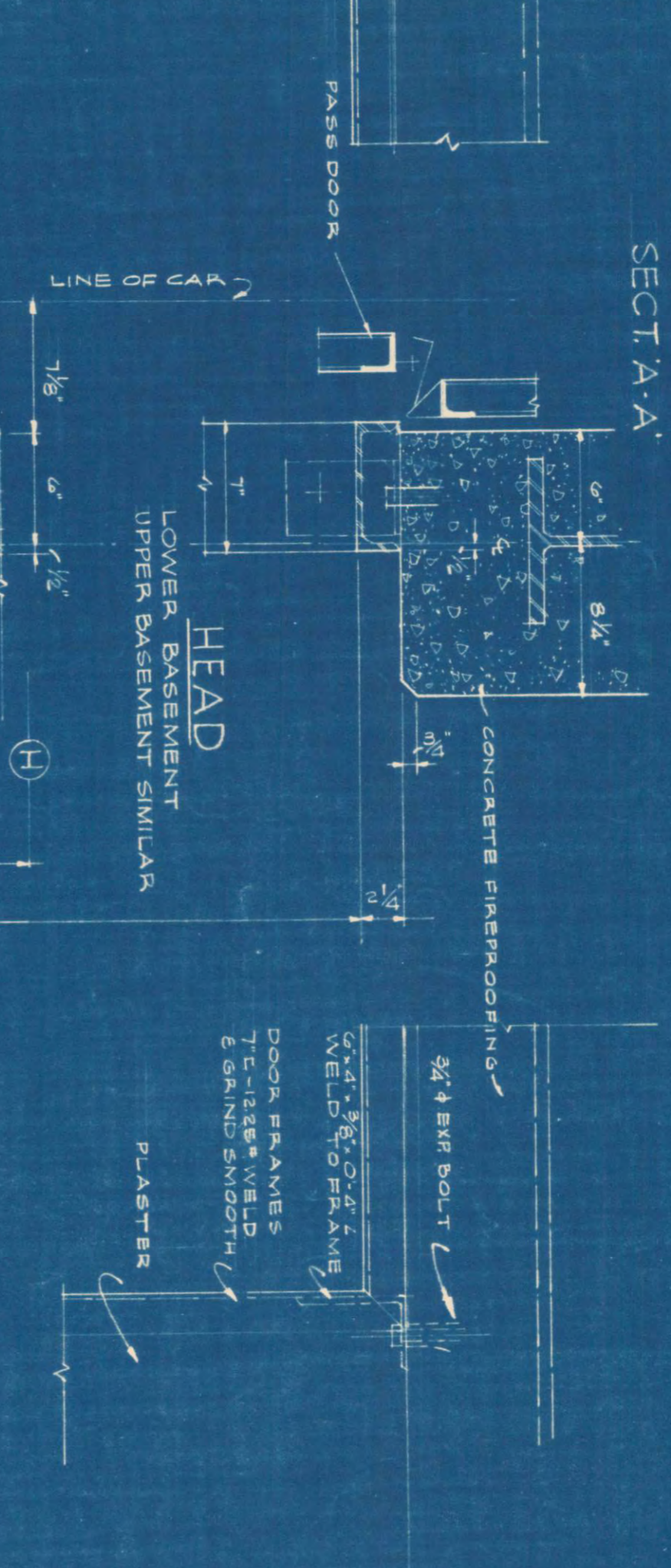

NOTE - PASS TYPE DOORS FOR LOWER & UPPER BASEMENT FLOORS. - REGULAR. - ALL OTHER FLOORS.

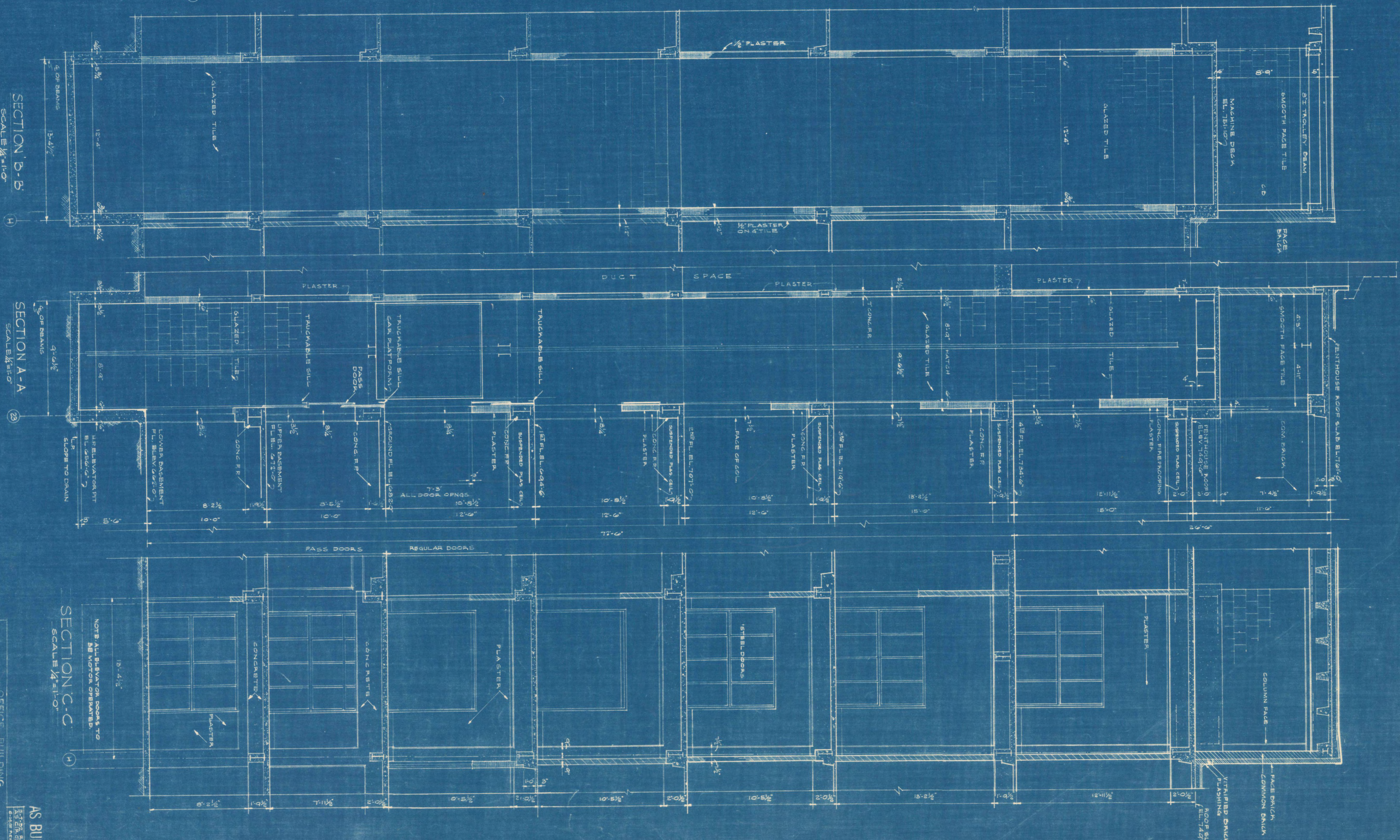
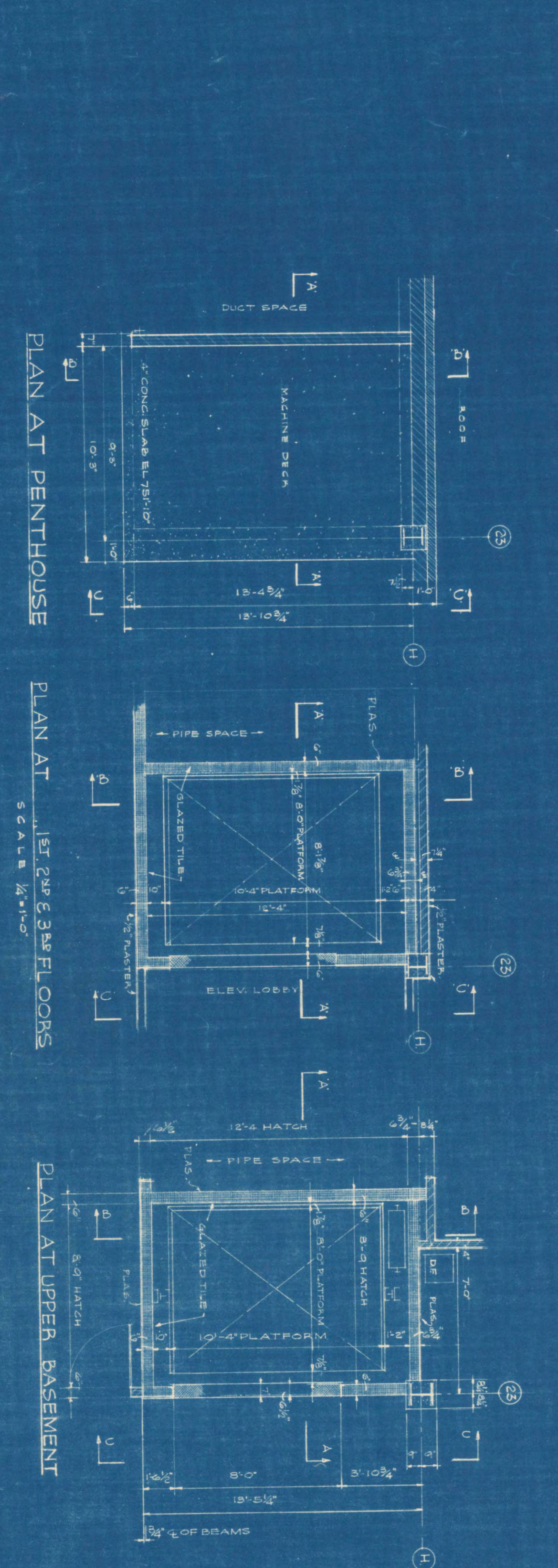

SECTION B-B SCALE 1/8" = 1'-0"

SECTION A-A SCALE 1/8" = 1'-0"

SECTION C-C SCALE 1/8" = 1'-0"

OFFICE BUILDING CORPORATION
 140 WEST 57TH STREET
 NEW YORK 19, N.Y.

FLUNTRIDGE CORPORATION
 140 WEST 57TH STREET
 NEW YORK 19, N.Y.

ELEVATOR SHAFT - SECTIONS & DETAILS

AS BUILT

30

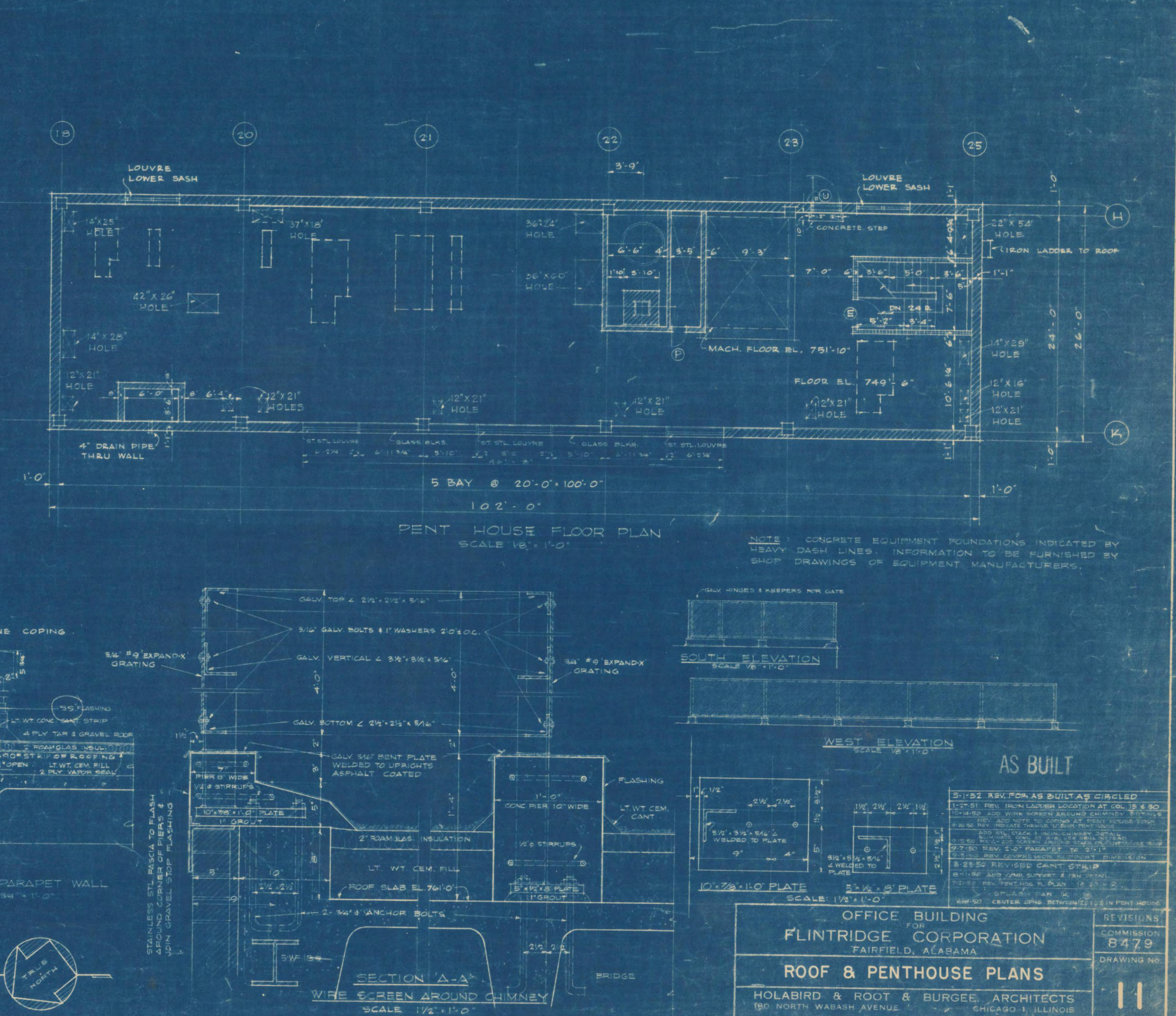
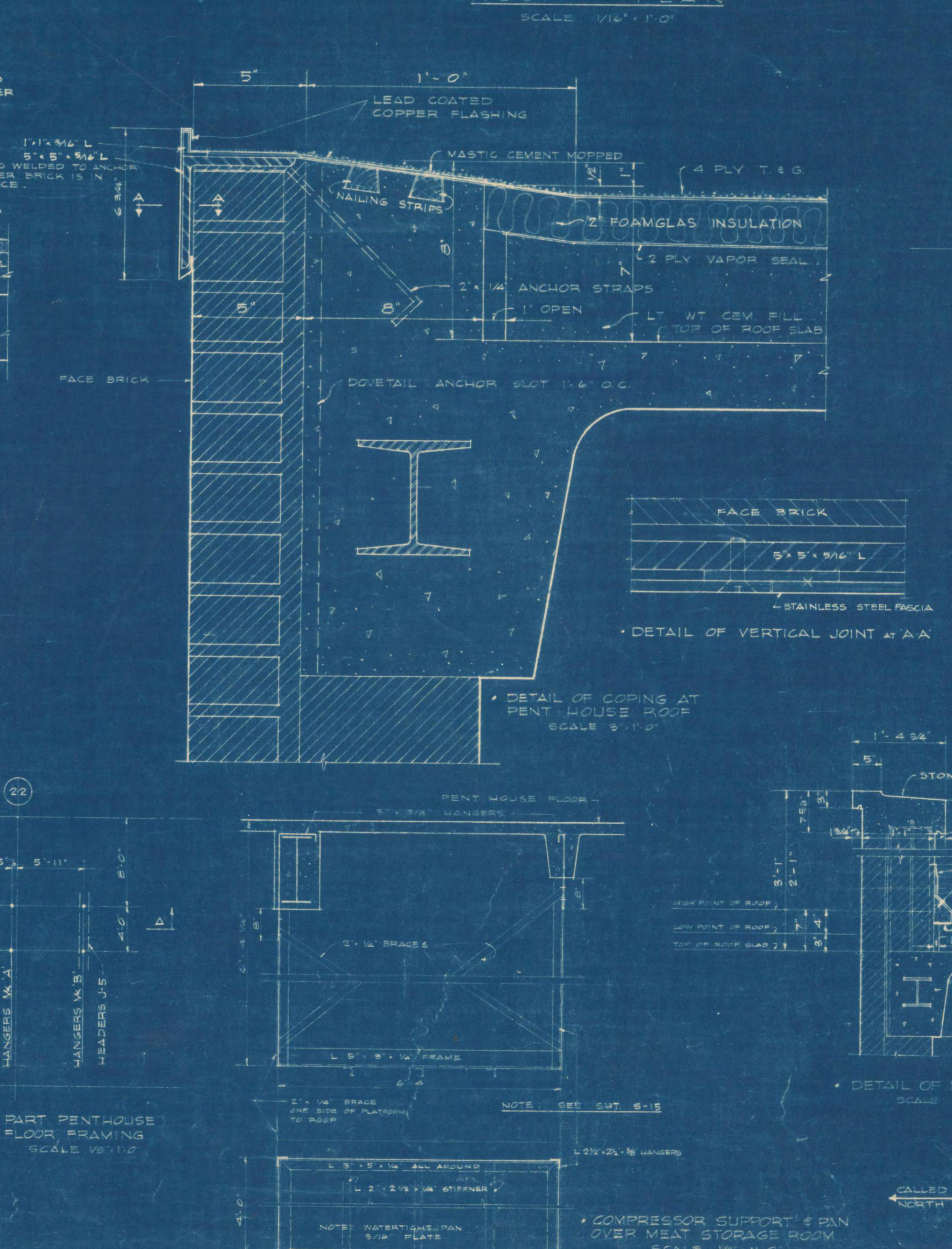
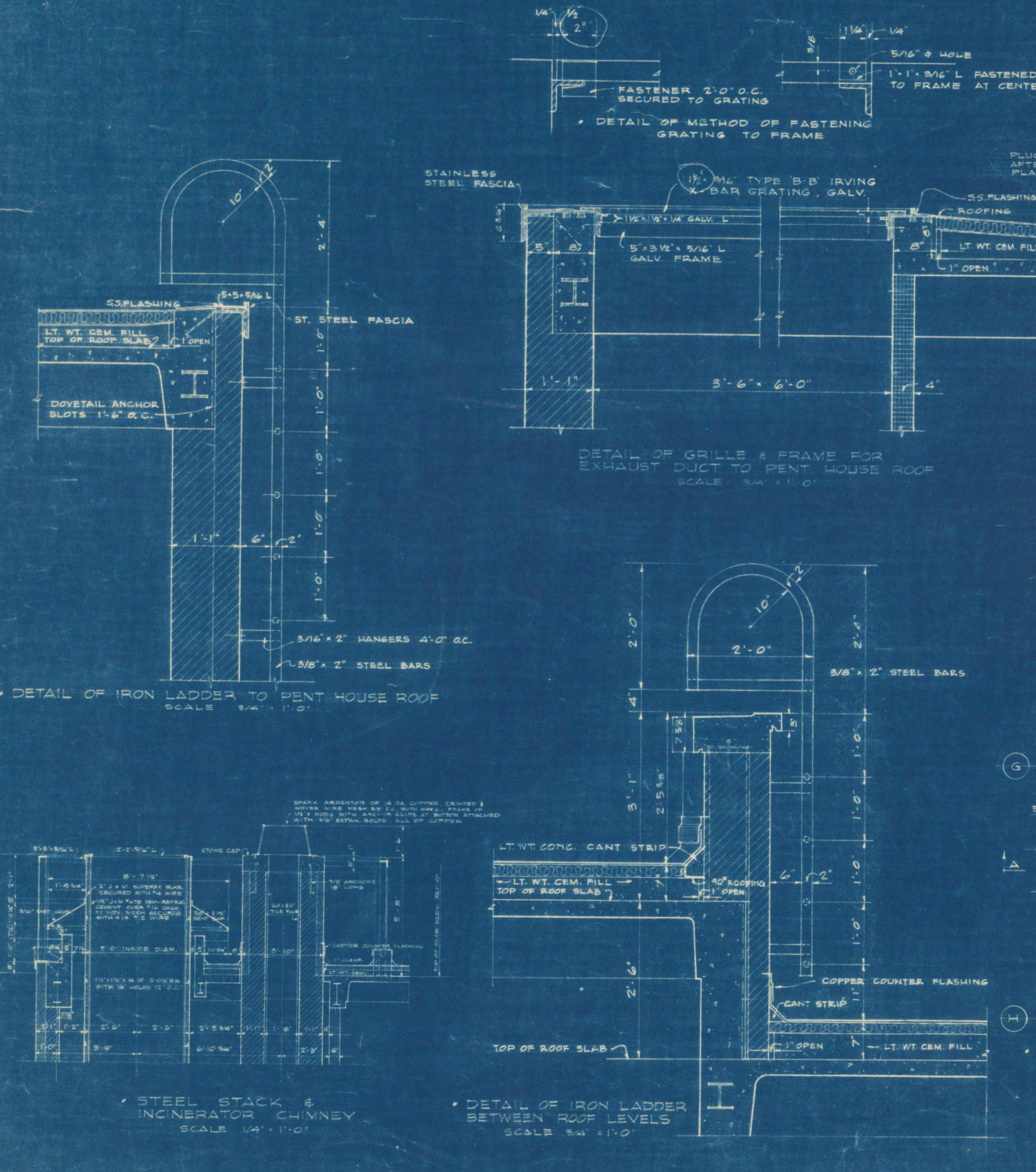
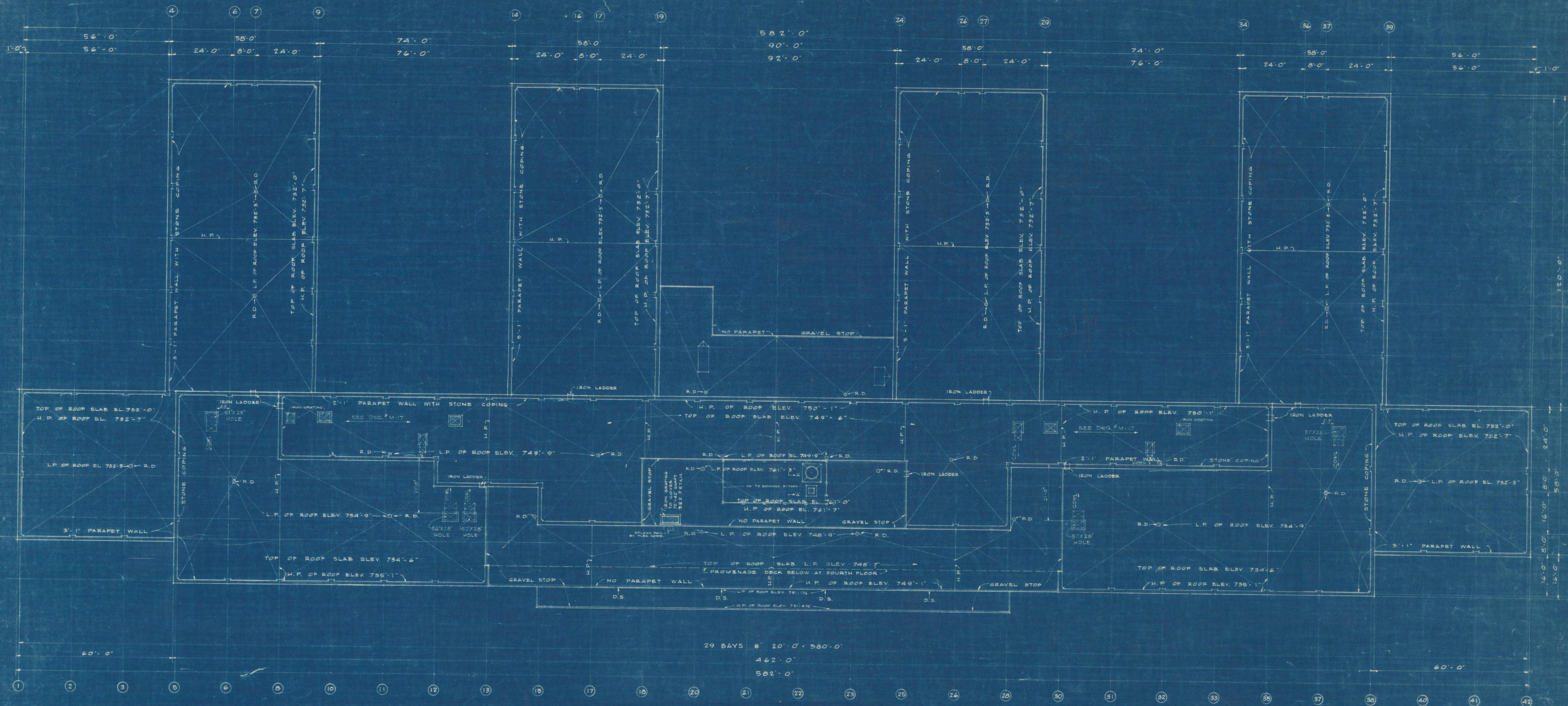

OFFICE BUILDING
 FLINTRIDGE CORPORATION
 FAIRFIELD, ALABAMA

ROOF & PENTHOUSE PLANS

HOLABIRD & ROOT & BURGESS ARCHITECTS
 180 NORTH WABASH AVENUE
 CHICAGO 1, ILLINOIS

JACK B. SMITH, ASSOCIATE ARCHITECT
 1100 LEXINGTON AVENUE
 SUMMIT, ILLINOIS

DATE: 9-11-70

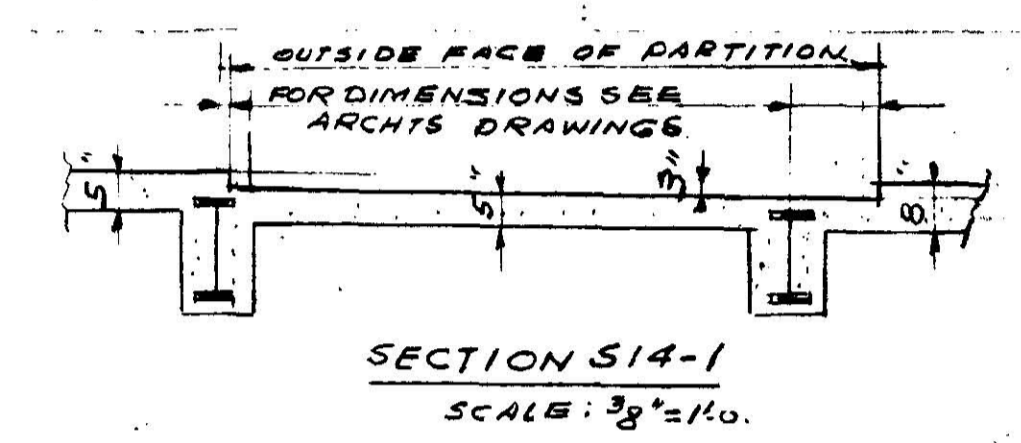
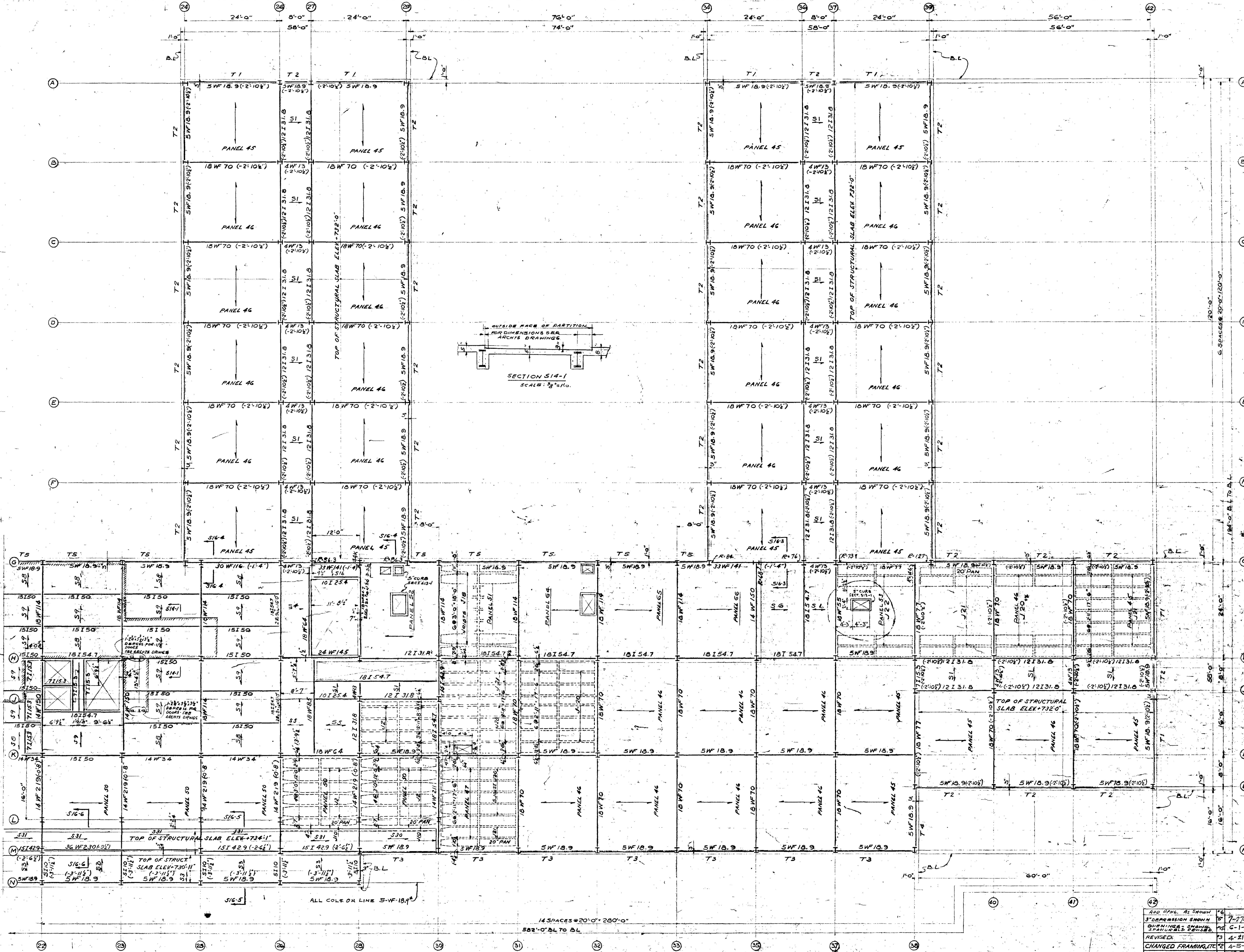

4TH FLOOR & ROOF FRAMING PLAN
SCALE: 1/8" = 1'-0"

TOP OF STRUCTURAL SLAB AT ELEV. +734'-6" UNLESS OTHERWISE NOTED.
TOP OF STRUCTURAL STEEL BELOW ELEV. +734'-6" UNLESS OTHERWISE NOTED.

ADD CORR. AS SHOWN	16
3" DEPRESSION SHOWN	17
SPANNING 2 SPACES	18
REVISED	19
CHANGED FRAMING, ETC.	20
CHANGED FRAMING	21

OFFICE BUILDING
FLINTRIDGE CORPORATION
FAIRFIELD, ALABAMA

FLINTRIDGE CORPORATION
HOLABIRD & ROOT & BURGE, ARCHITECTS
180 NORTH WABASH AVENUE
CHICAGO 1, ILLINOIS

JACK B. SMITH, ASSOCIATE ARCHITECT.
1100 FRANK NELSON BUILDING
BIRMINGHAM, ALABAMA

REVISIONS
8479
DRAWING NO.

S14

DATE: 7-15-50

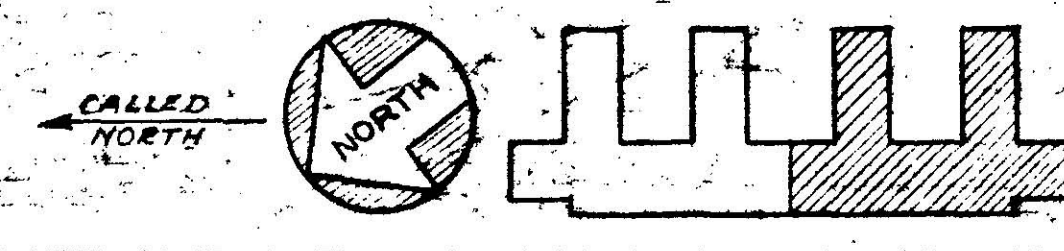

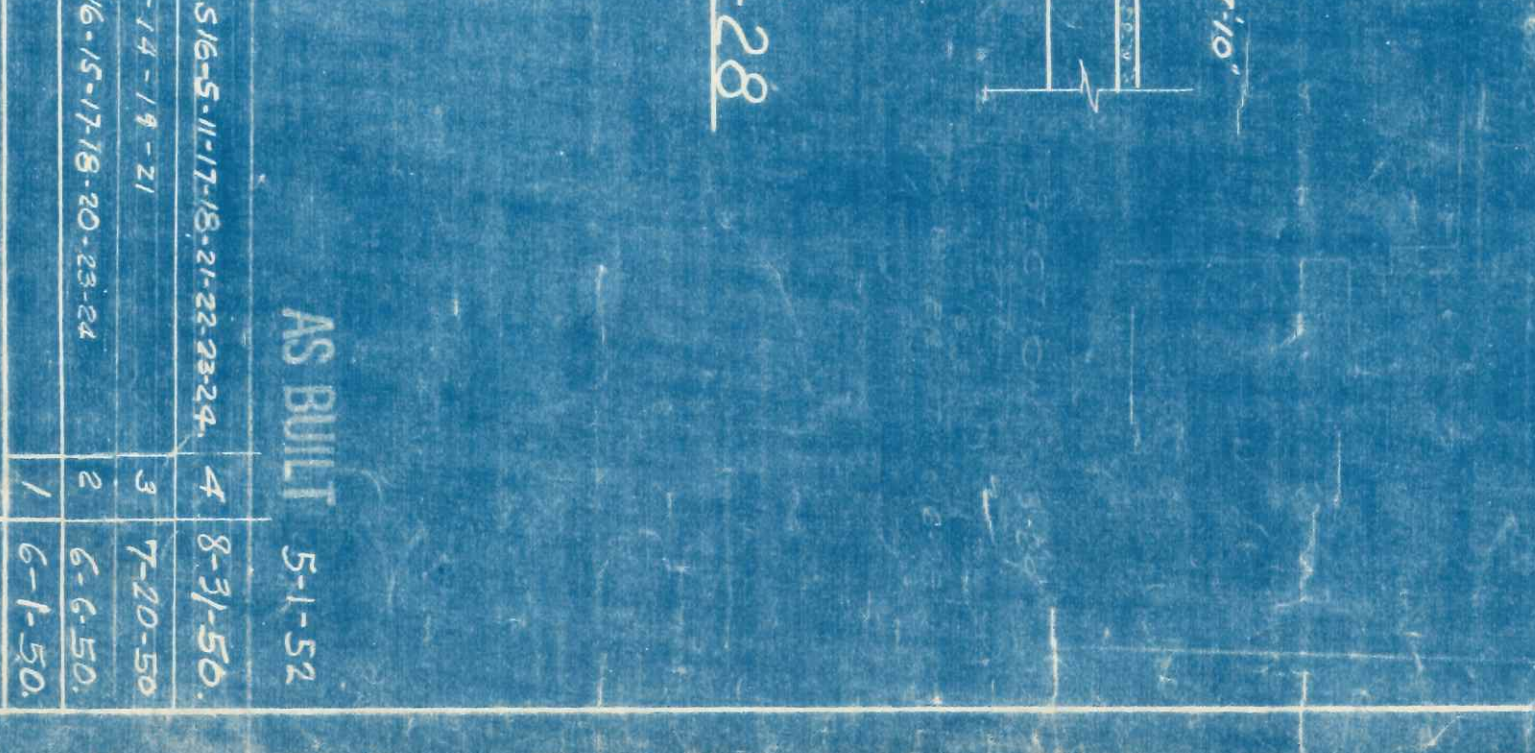
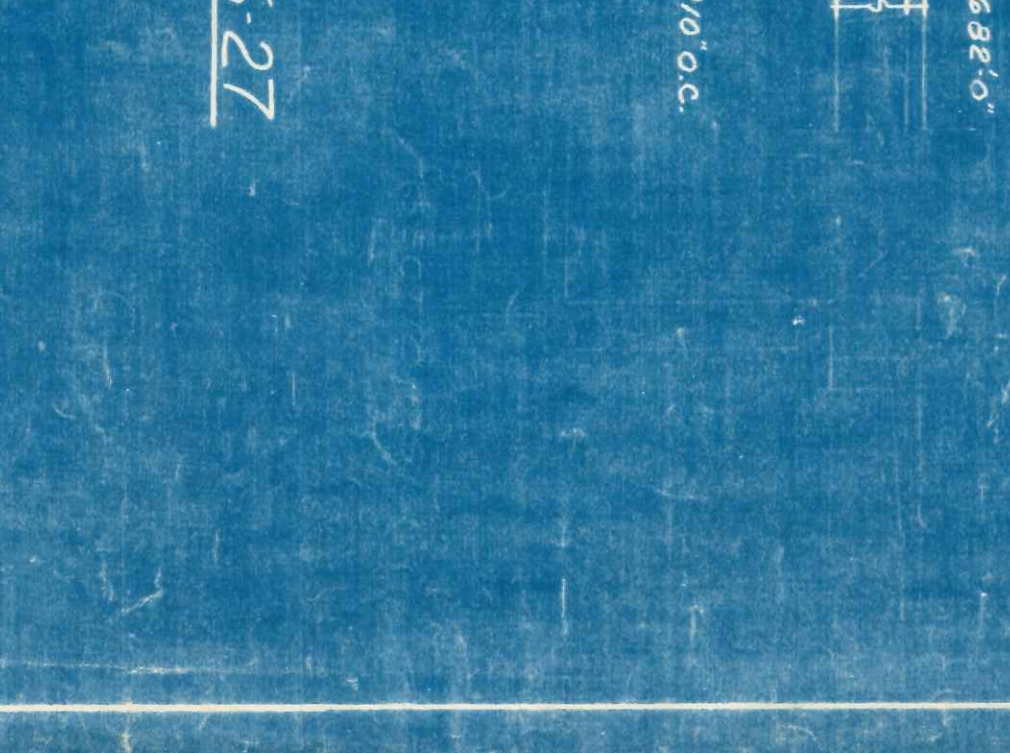
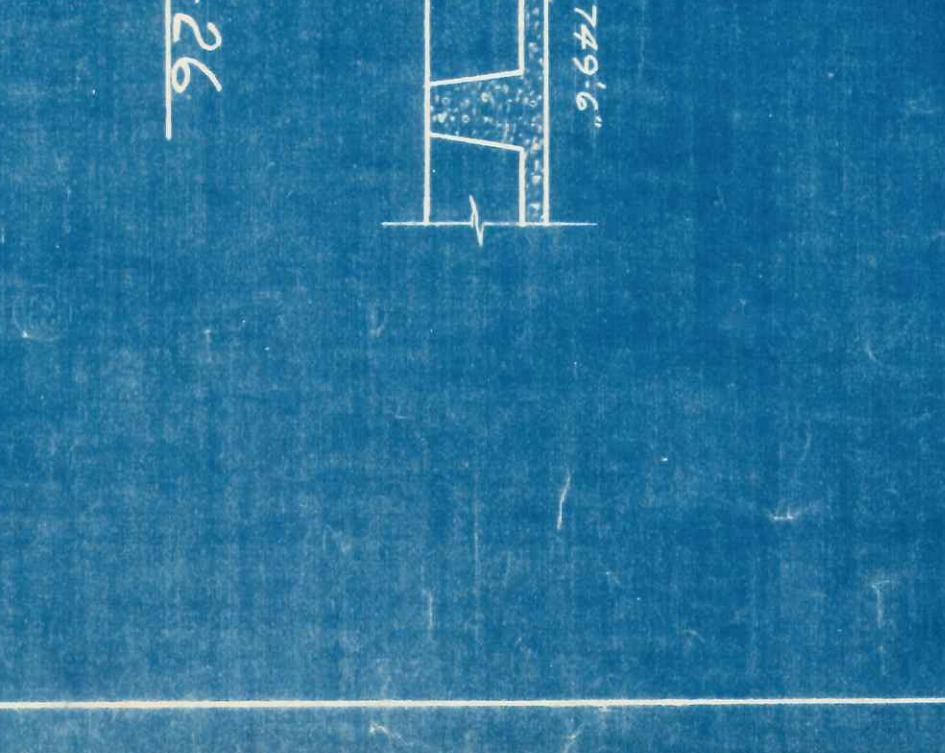
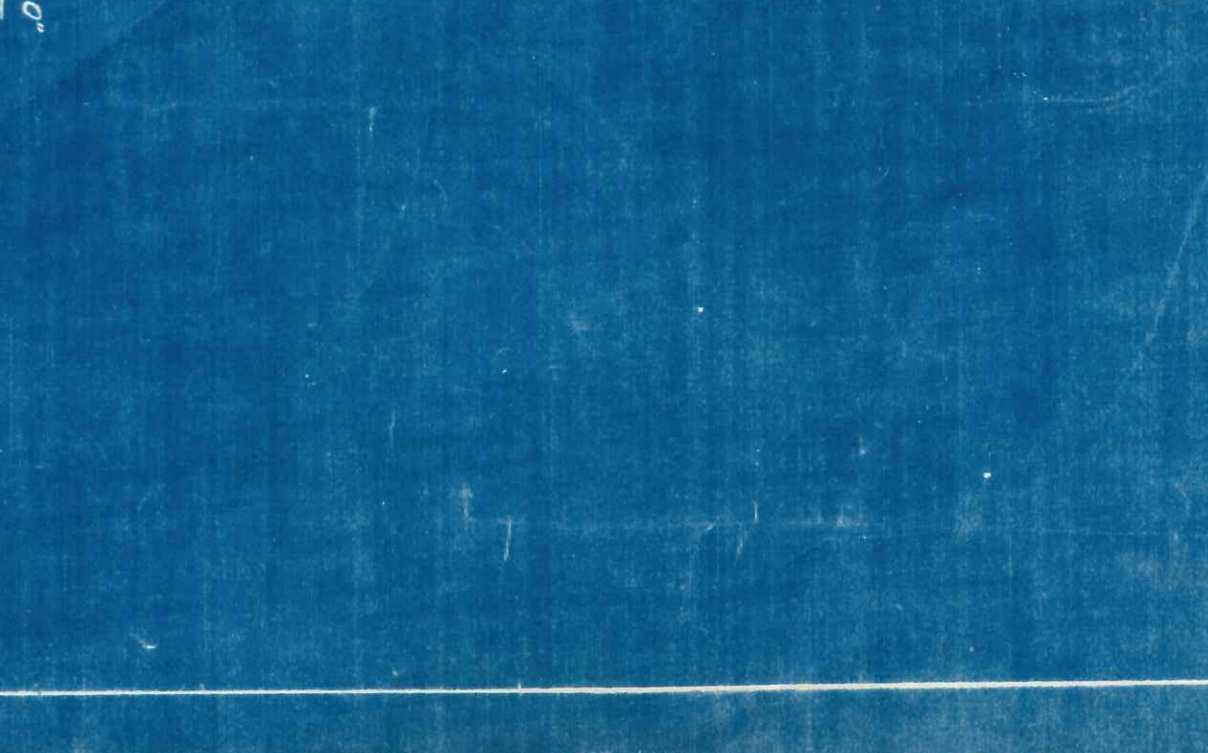
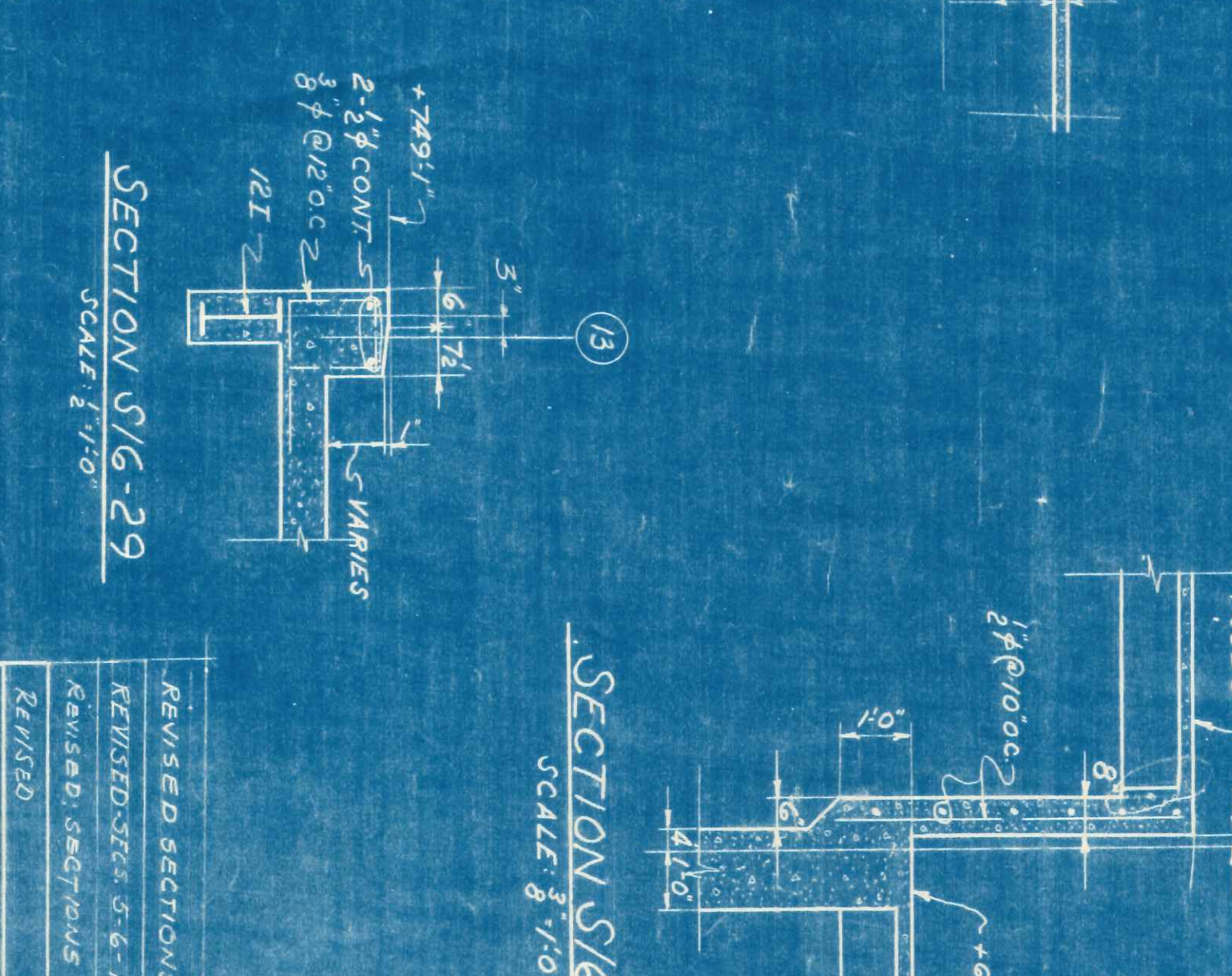
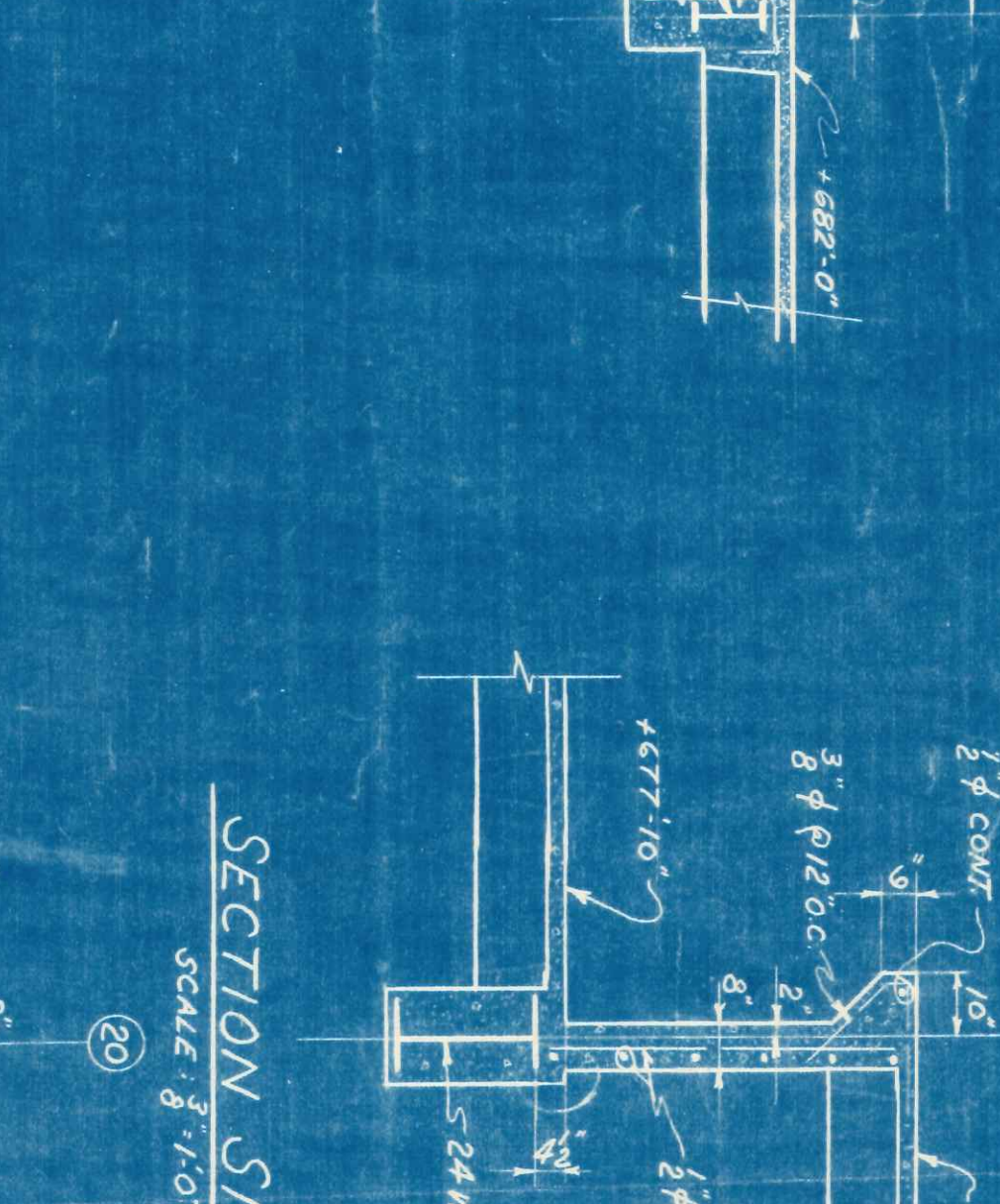
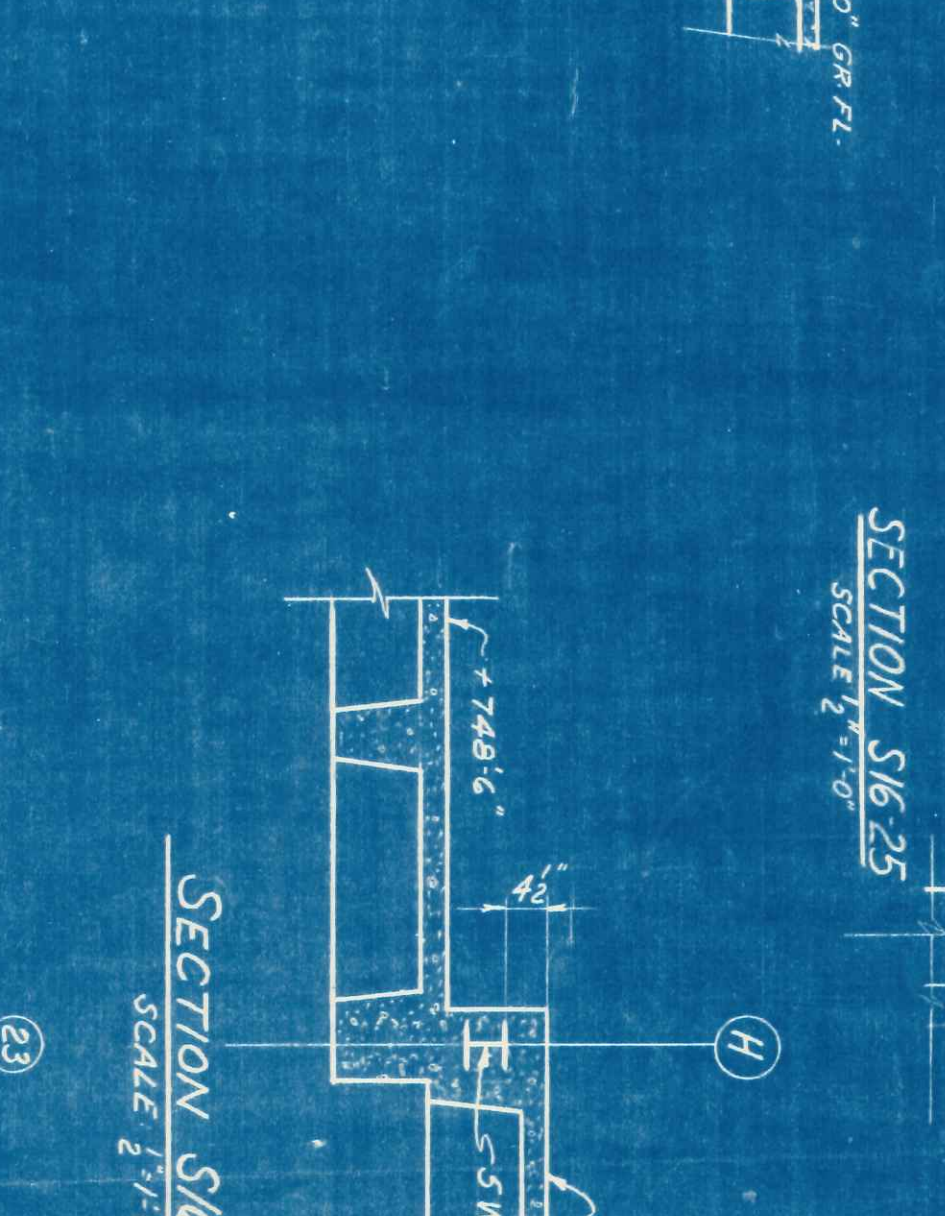
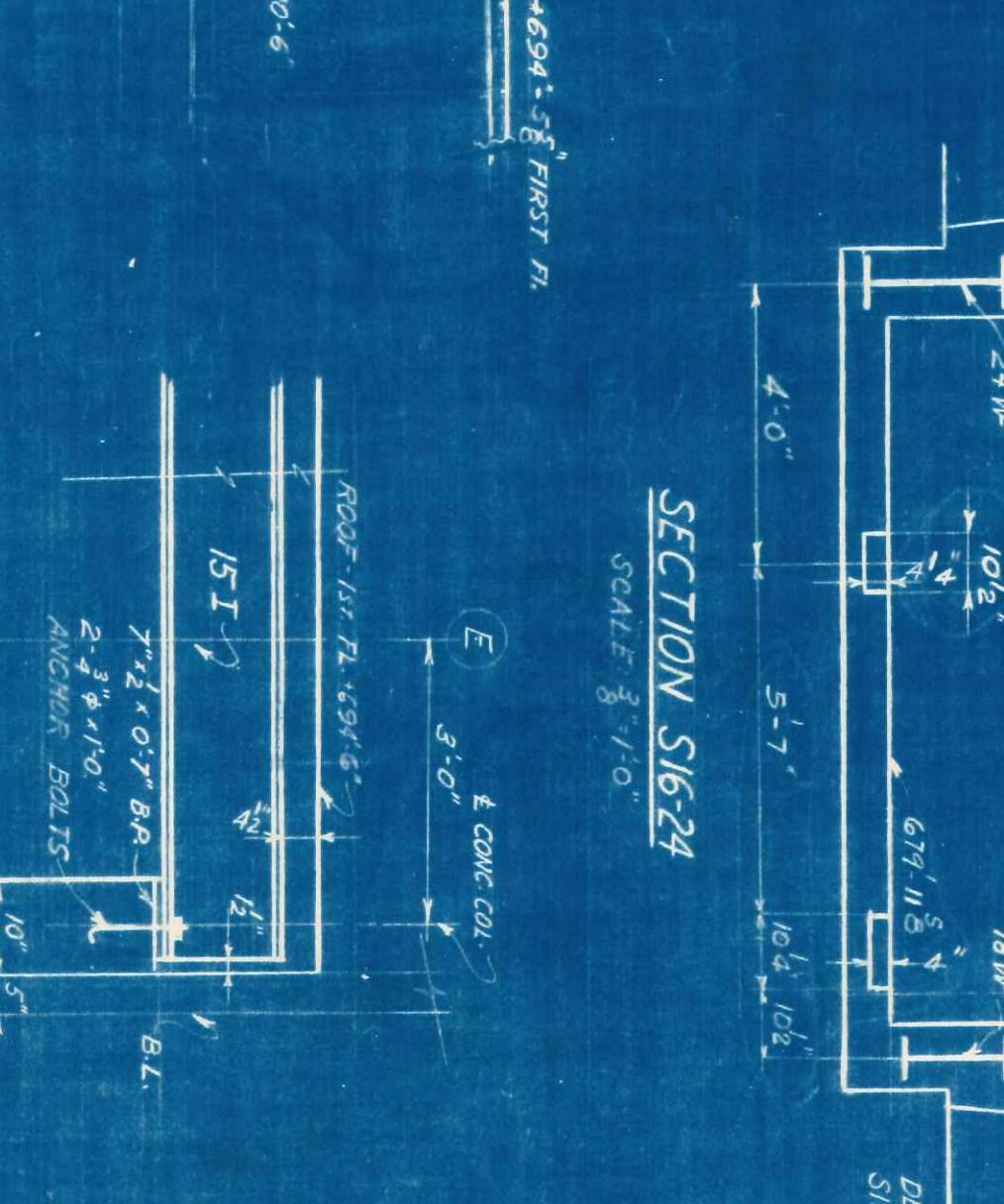
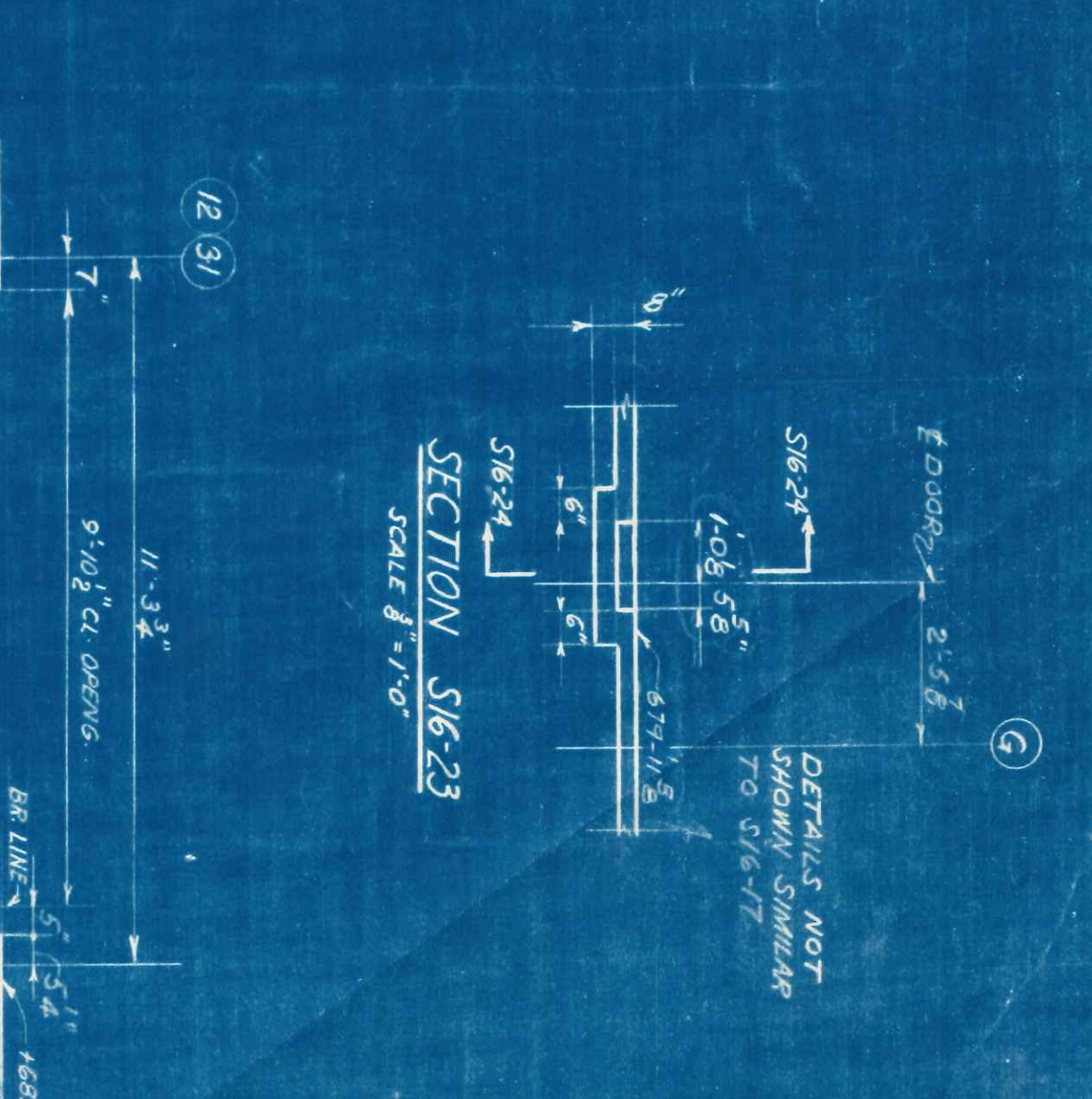
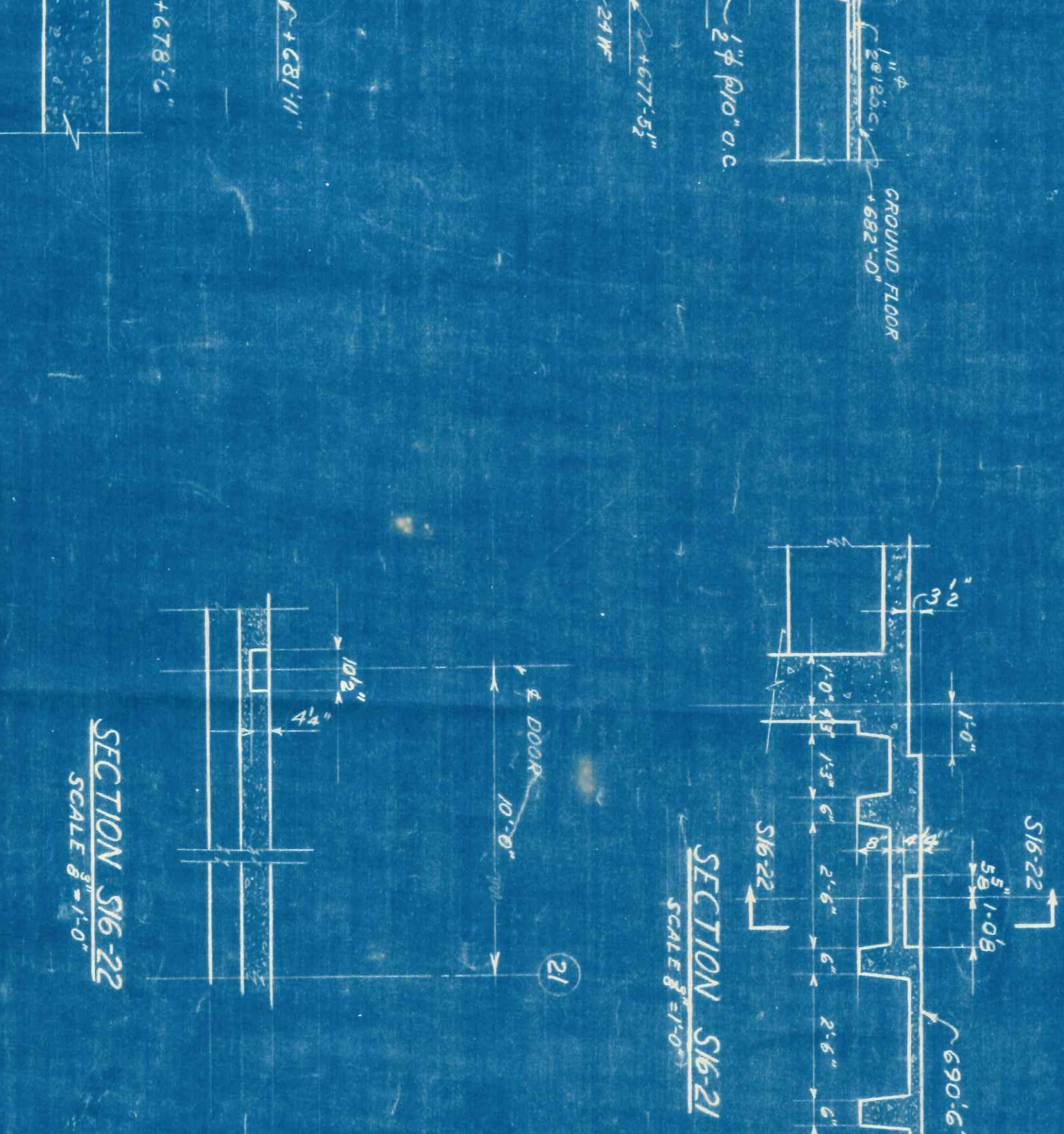
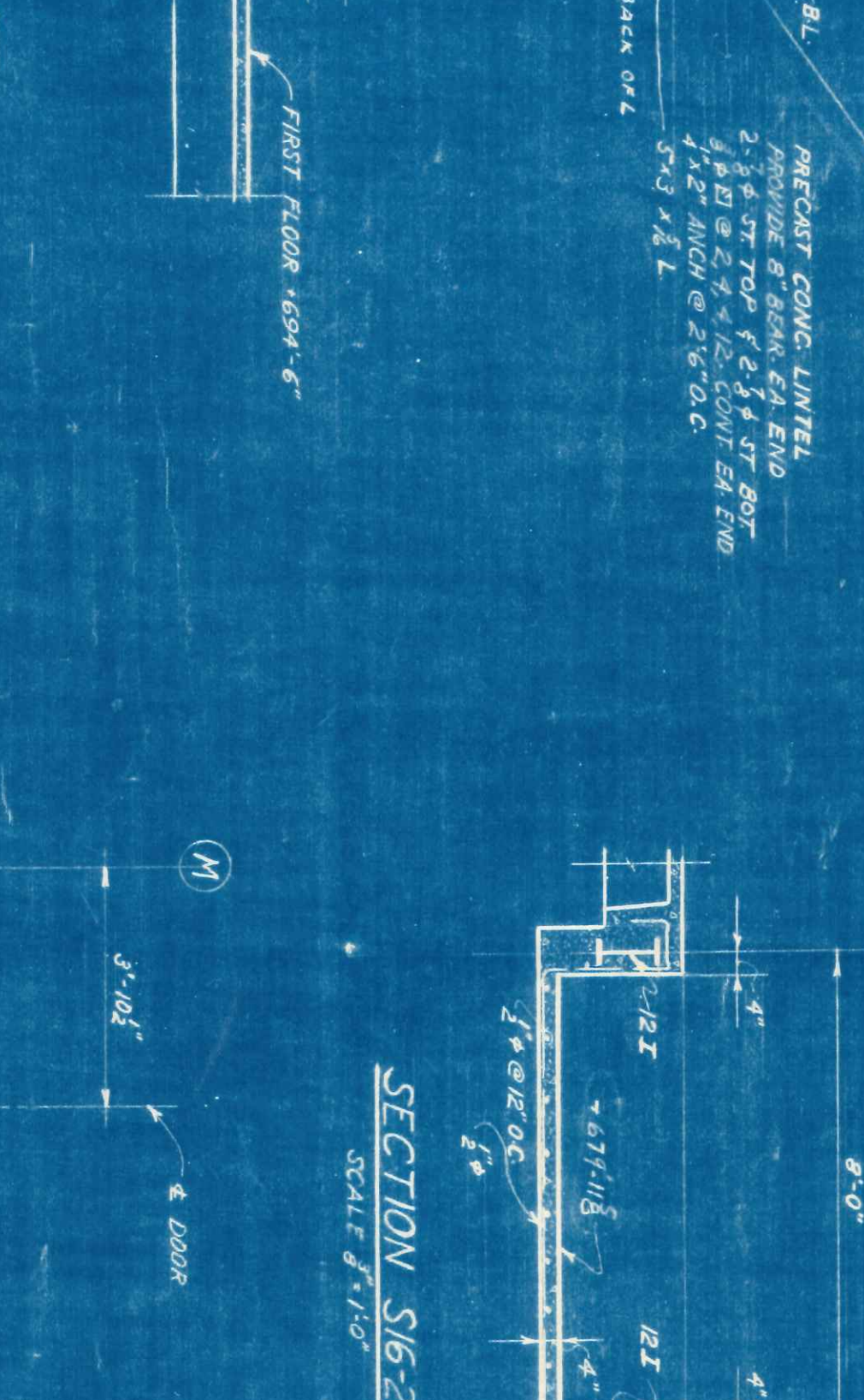
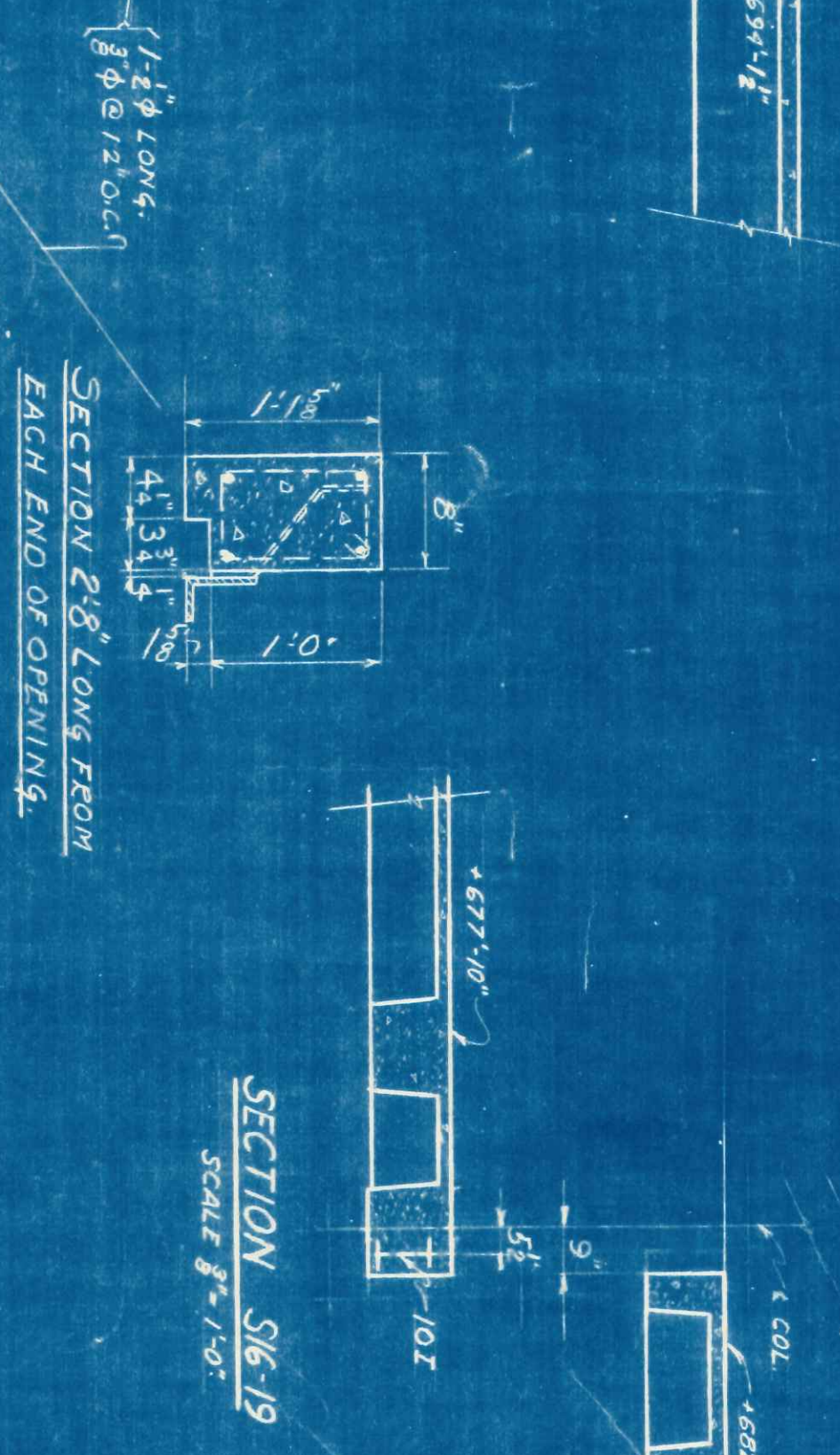
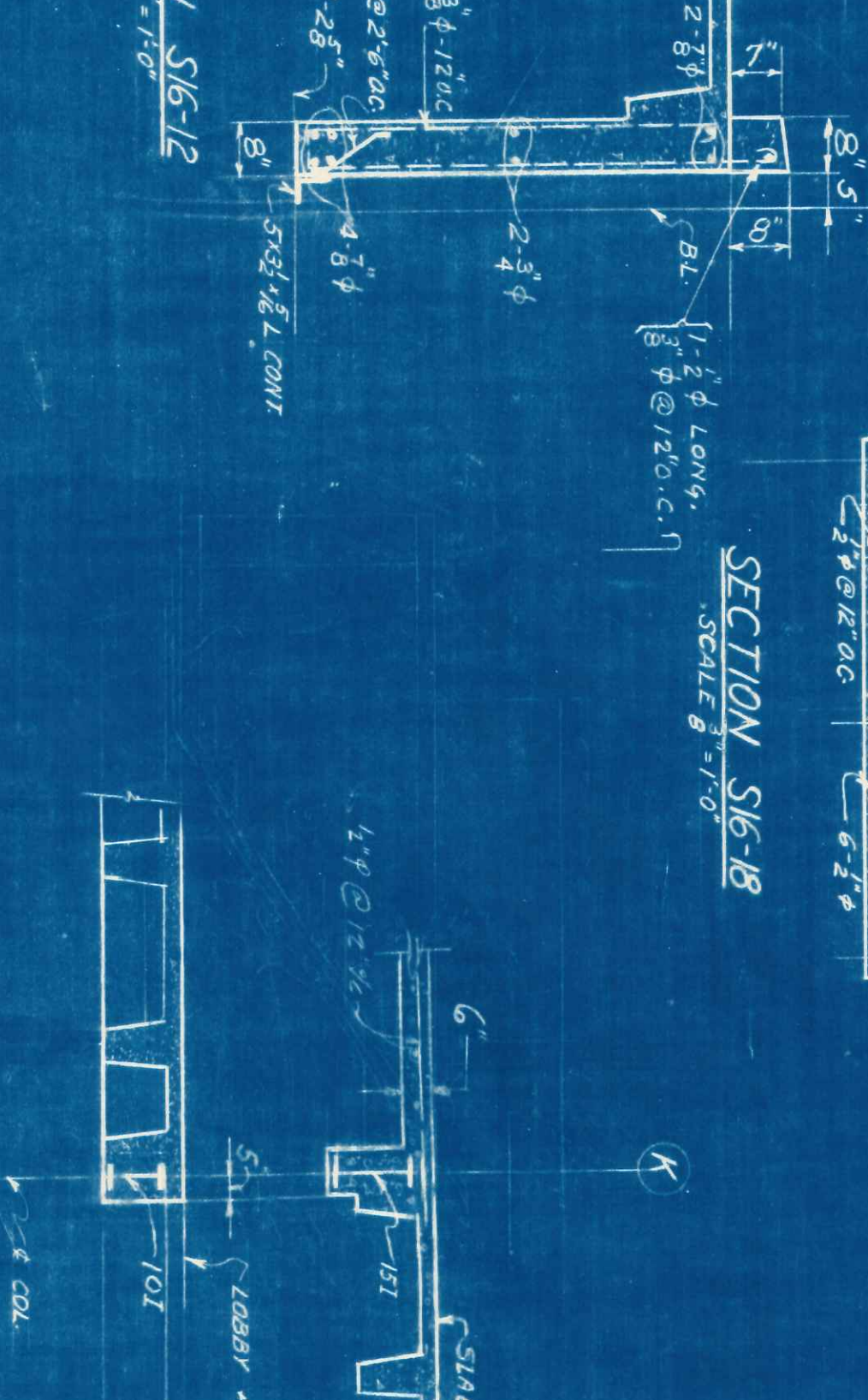
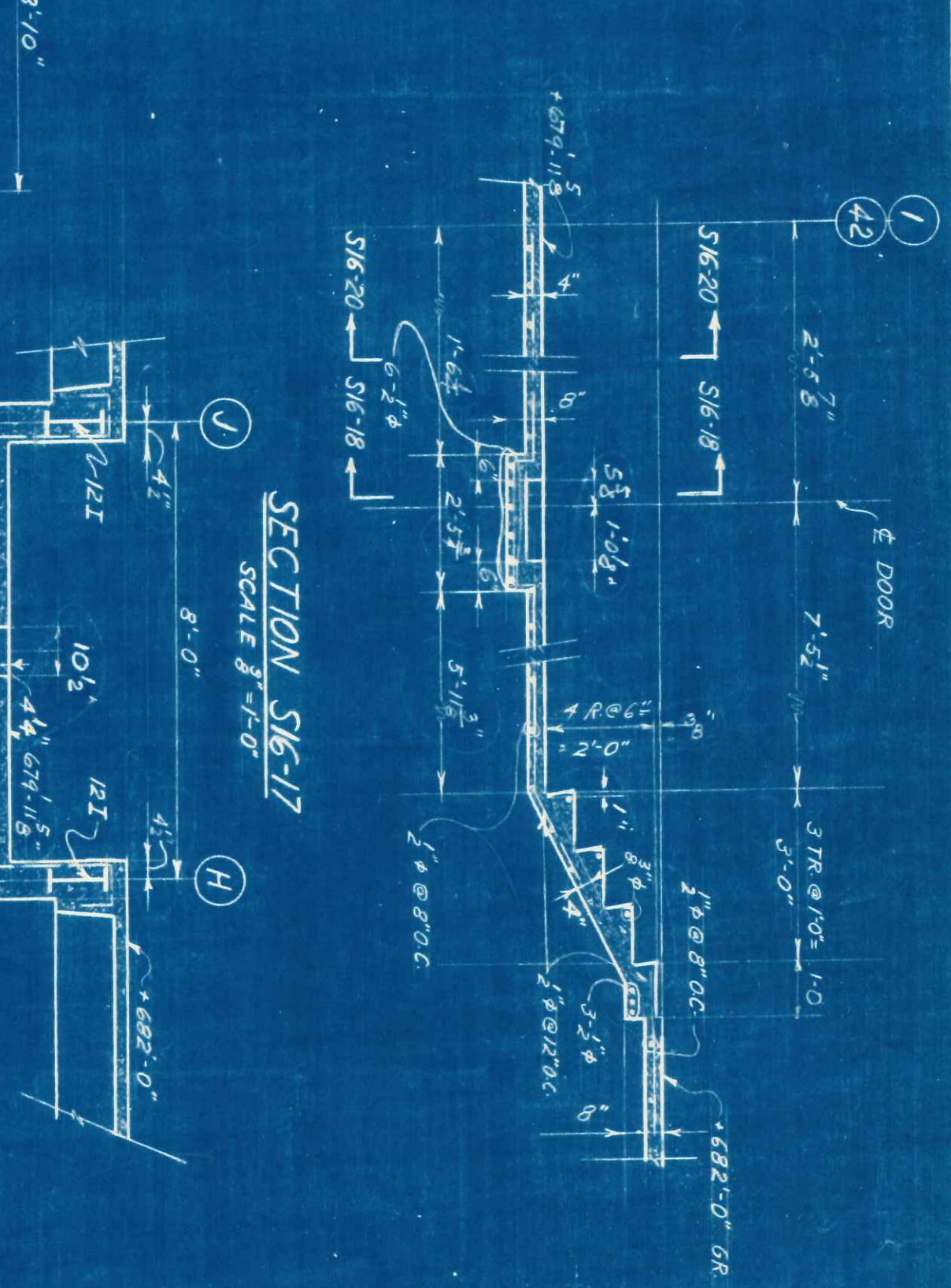
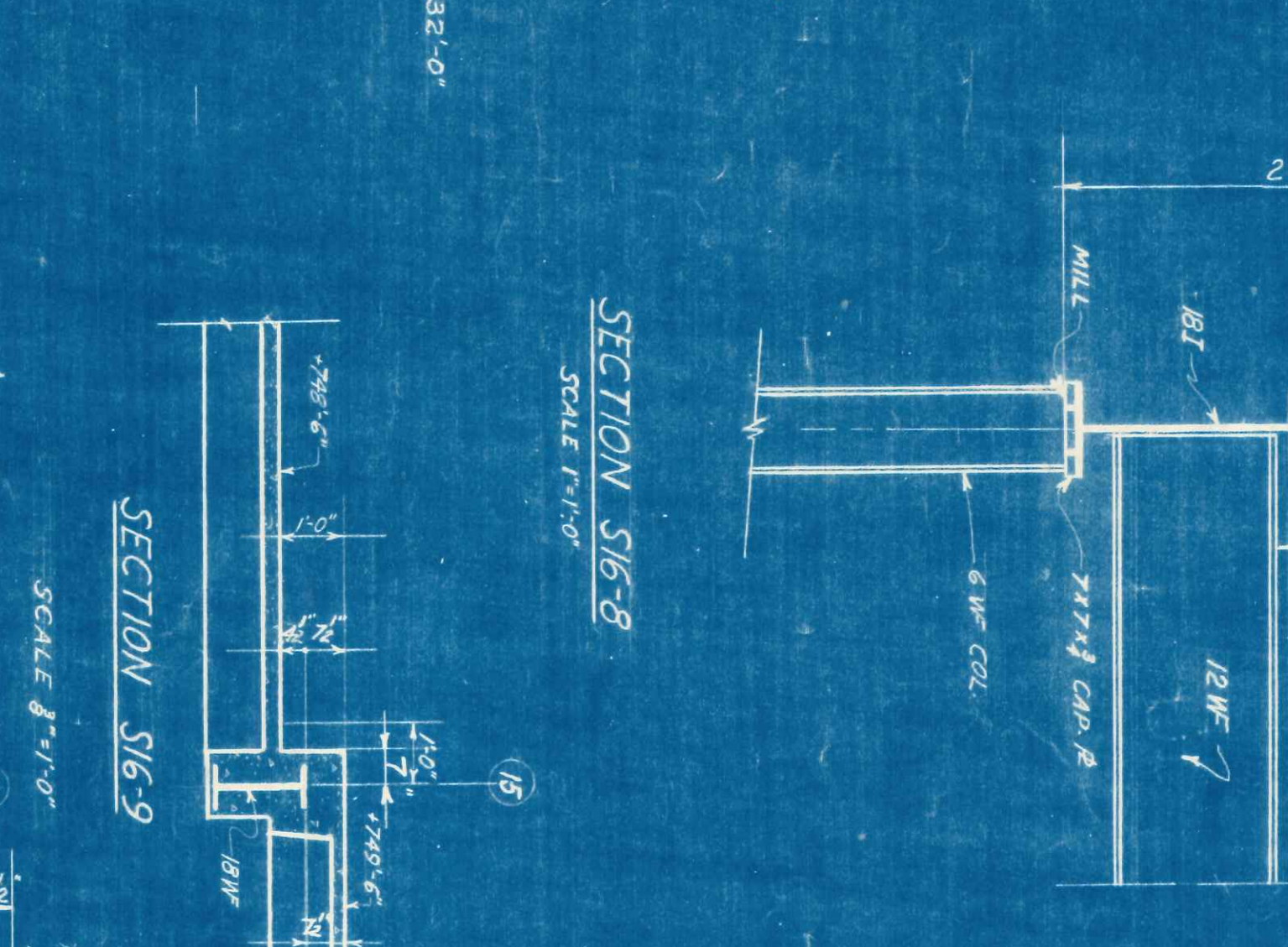
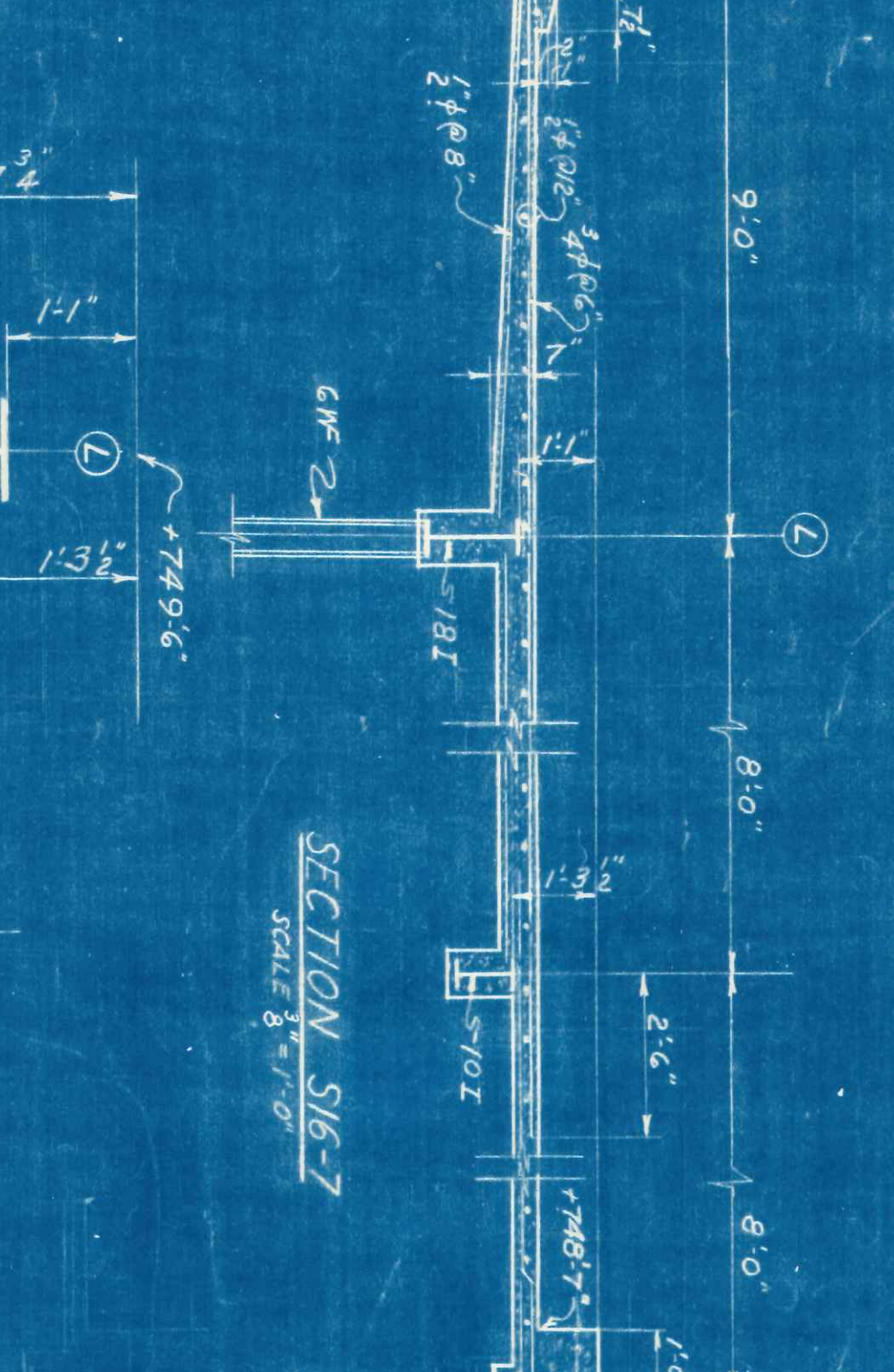
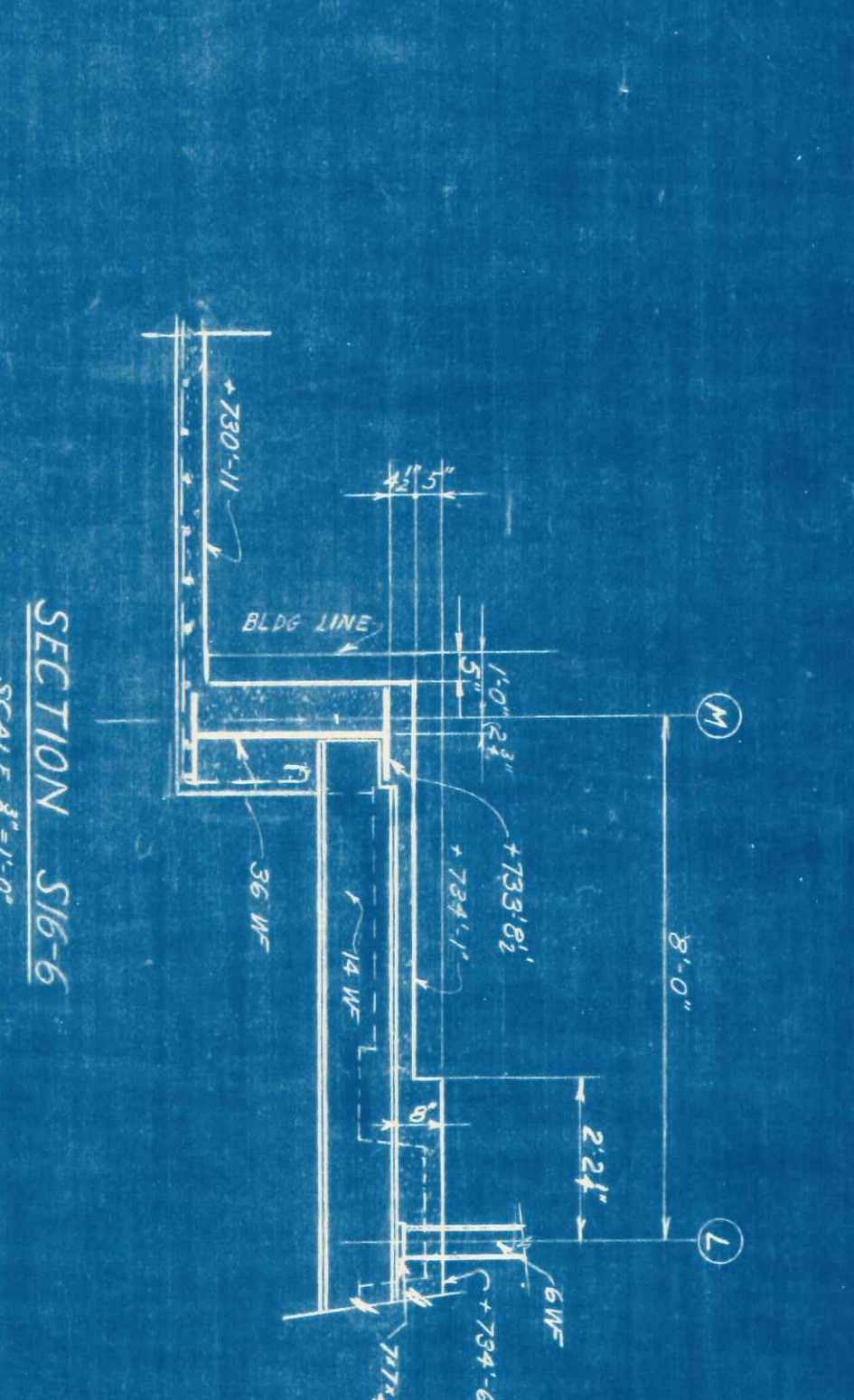
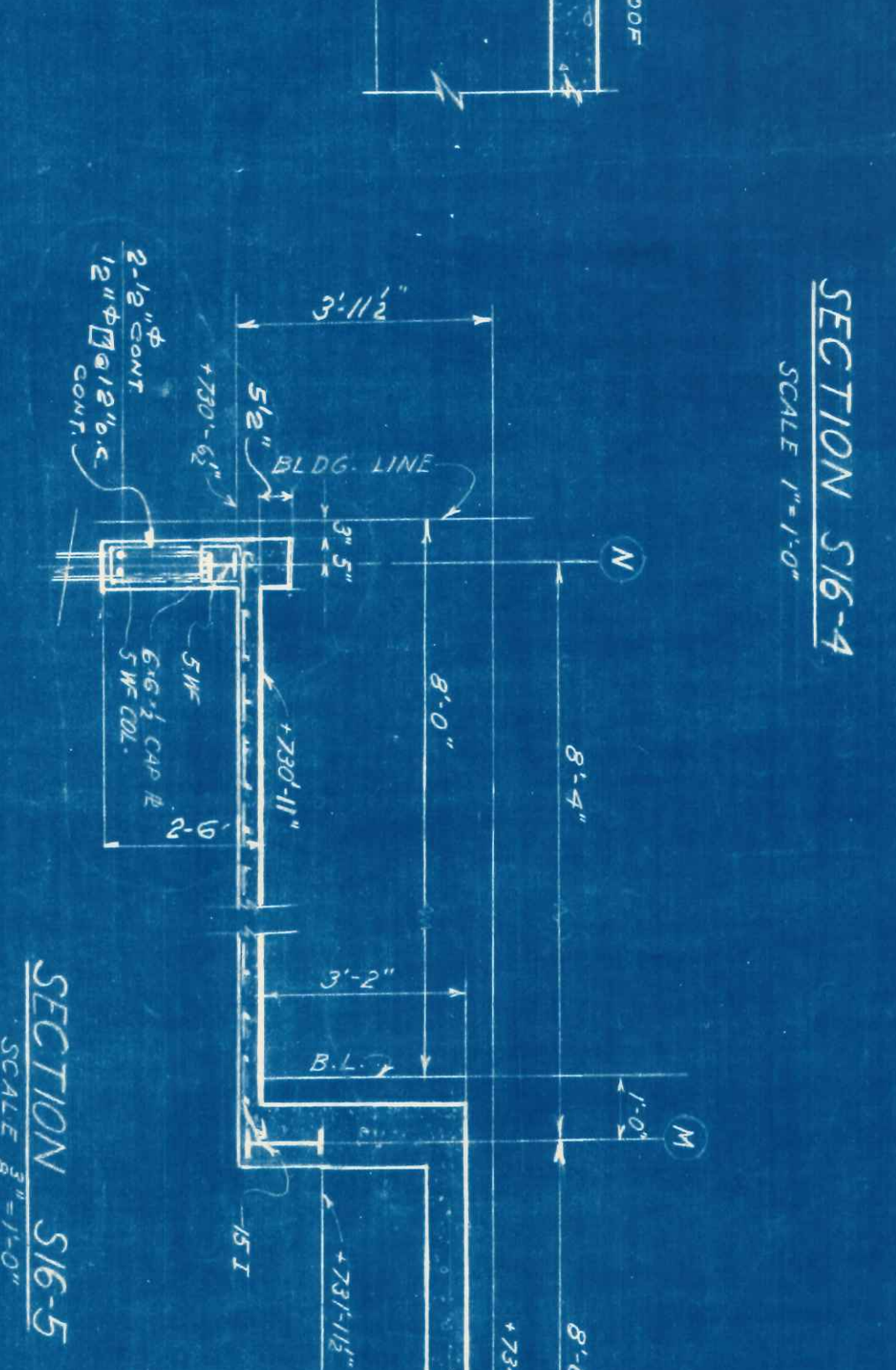
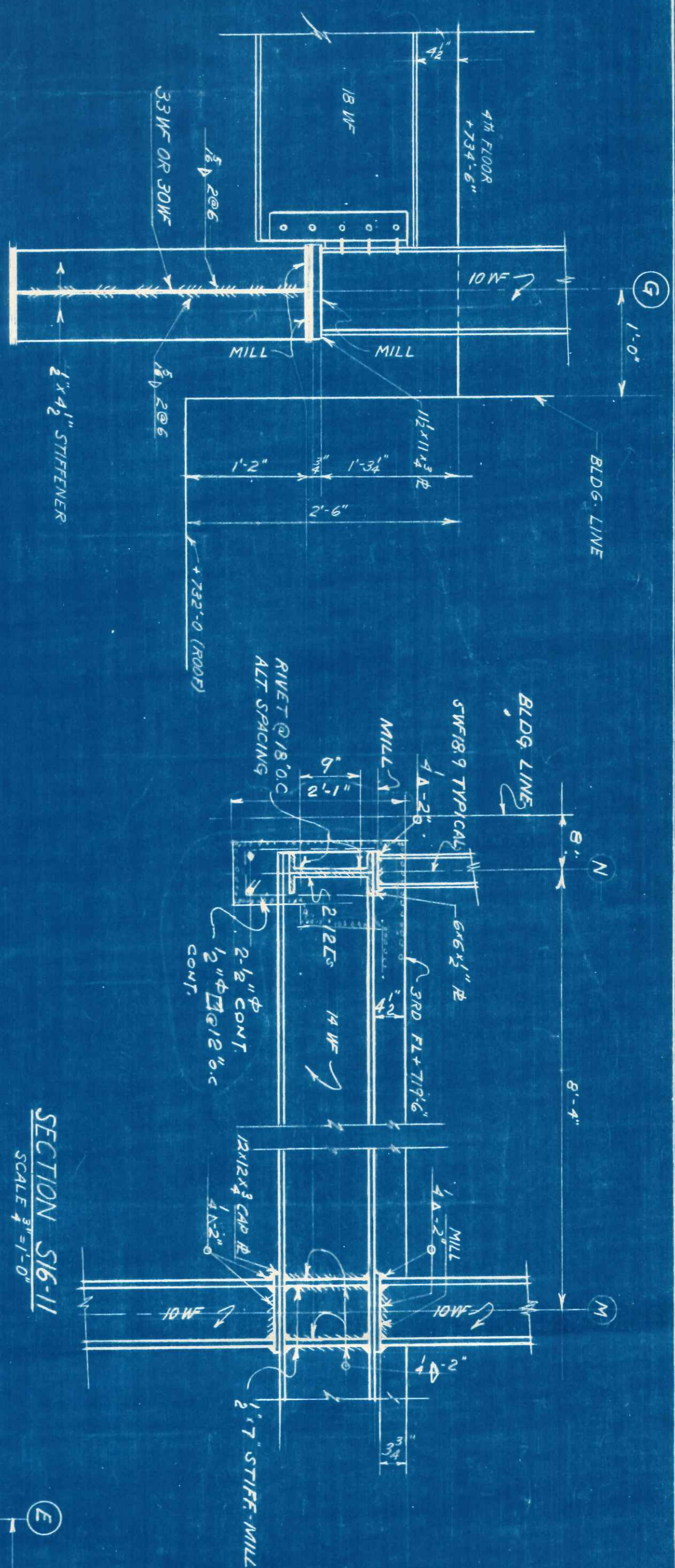
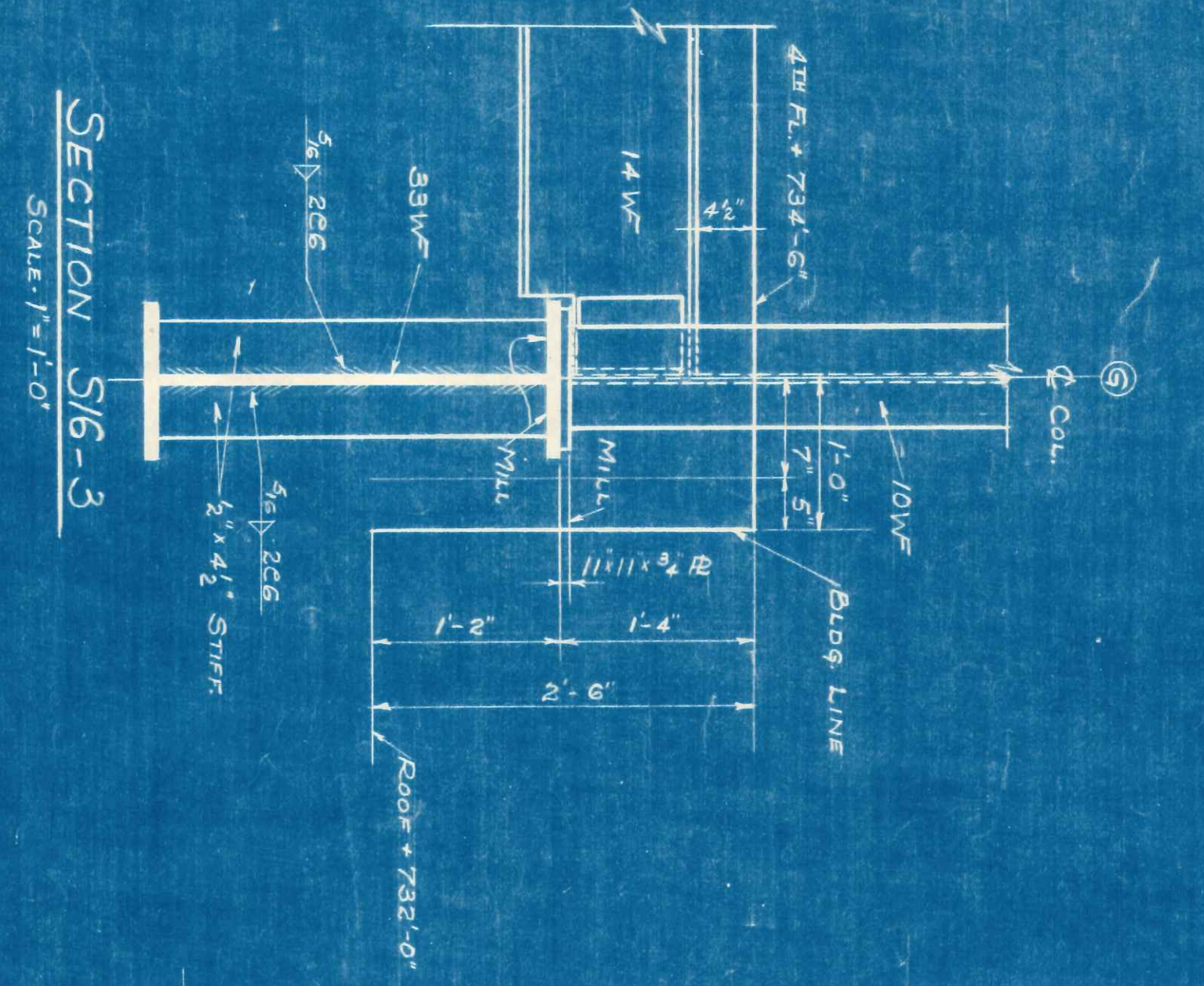
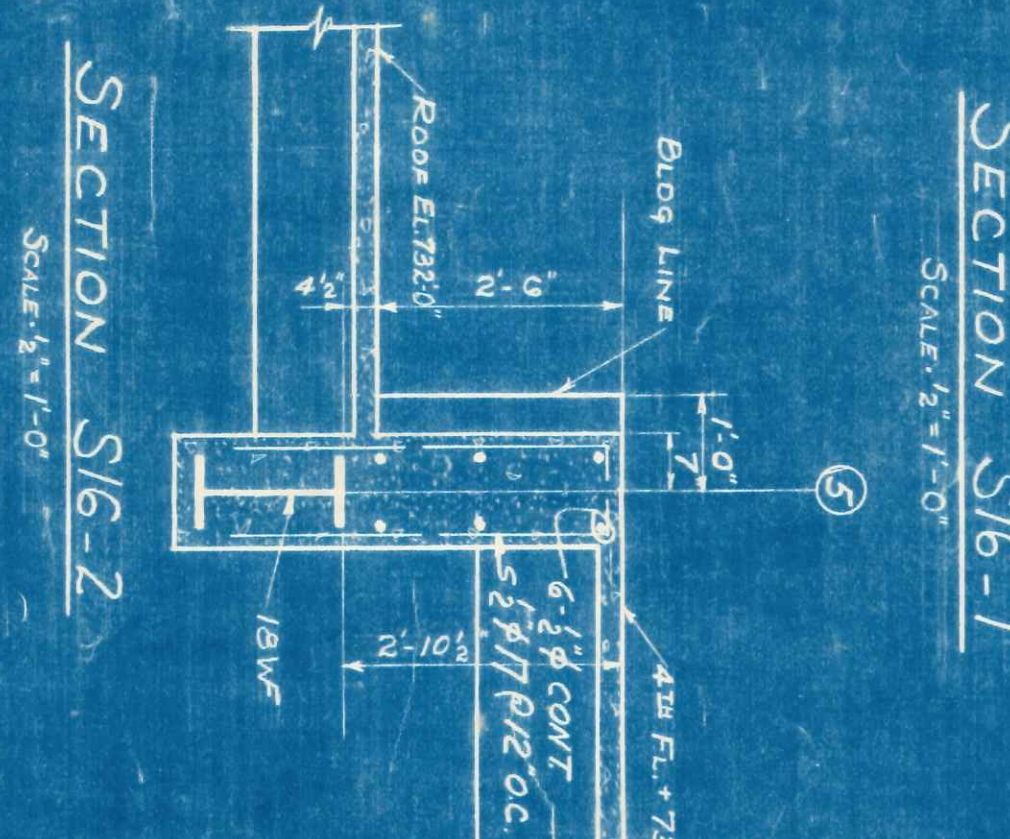
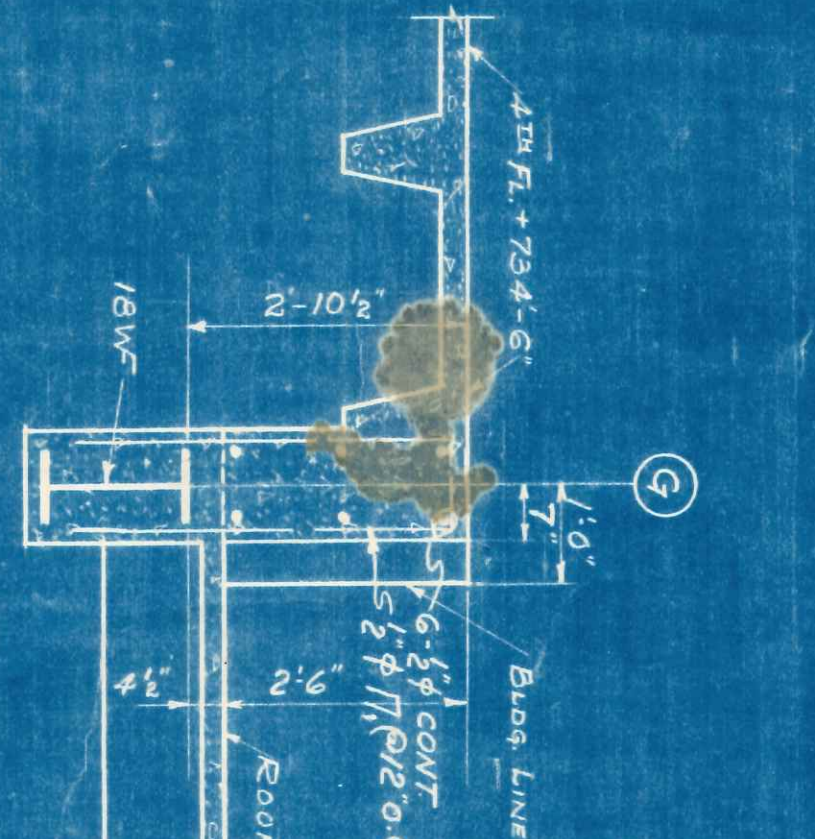
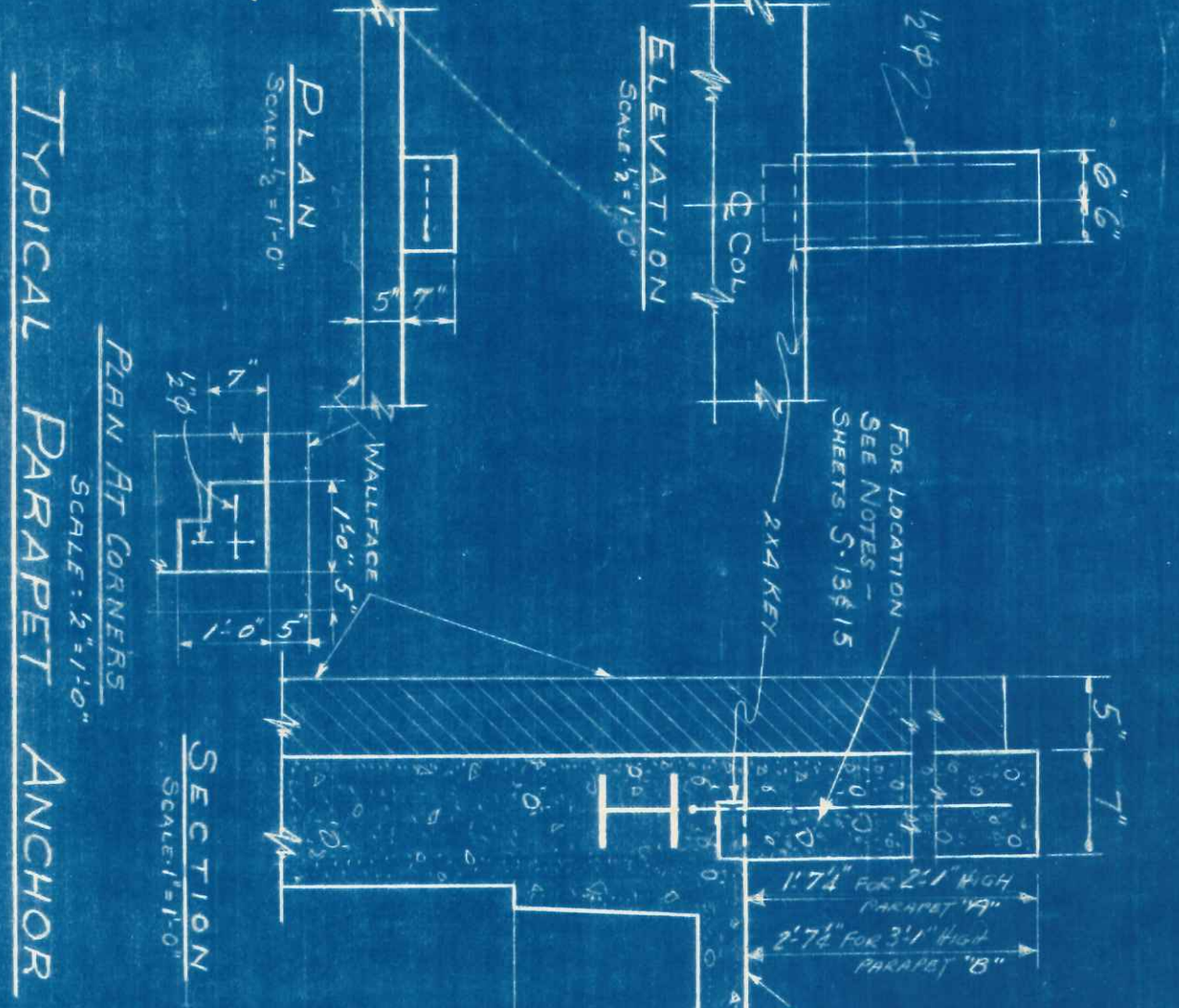
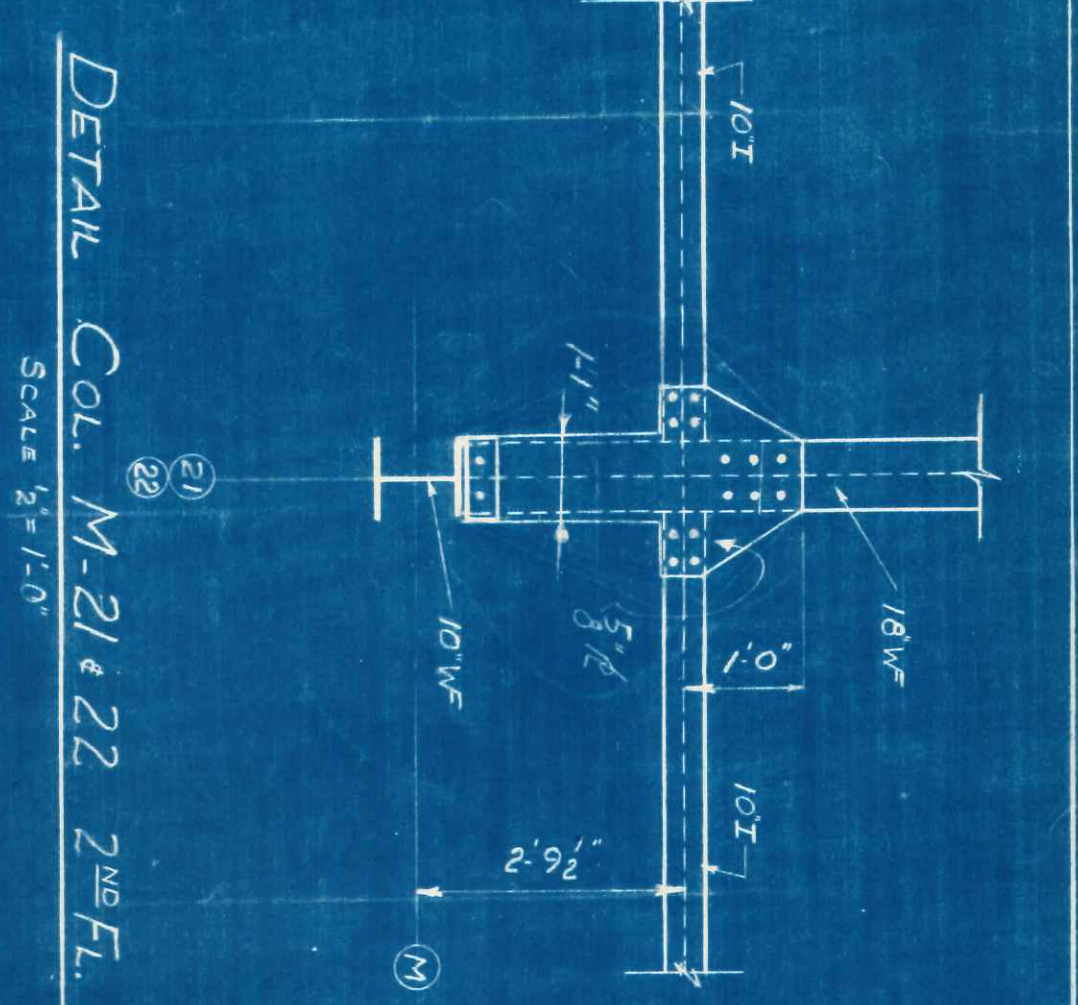

AS BUILT

REVISION	DATE	DESCRIPTION
1	7-20-58	REVISIONS TO SECTION S16-1 THROUGH S16-26
2	8-1-58	REVISIONS TO SECTION S16-1 THROUGH S16-26
3	8-1-58	REVISIONS TO SECTION S16-1 THROUGH S16-26
4	8-1-58	REVISIONS TO SECTION S16-1 THROUGH S16-26
5	8-1-58	REVISIONS TO SECTION S16-1 THROUGH S16-26
6	8-1-58	REVISIONS TO SECTION S16-1 THROUGH S16-26
7	8-1-58	REVISIONS TO SECTION S16-1 THROUGH S16-26
8	8-1-58	REVISIONS TO SECTION S16-1 THROUGH S16-26
9	8-1-58	REVISIONS TO SECTION S16-1 THROUGH S16-26
10	8-1-58	REVISIONS TO SECTION S16-1 THROUGH S16-26

DETAILS & SECTIONS

S16